

L90 Line Current Differential System

UR Series Instruction Manual

L90 revision: 7.0x

Manual P/N: 1601-0081-Y2 (GEK-113672A)



831776A2.CDR

GE Digital Energy
650 Markland Street
Markham, Ontario
Canada L6C 0M1
Tel: +1 905 927 7070 Fax: +1 905 927 5098
Internet: <http://www.GEDigitalEnergy.com>



GE Multilin's Quality Management System is registered to ISO 9001:2008
QMI # 005094
UL # A3775



Copyright © 2012 GE Multilin Inc. All rights reserved.

L90 Line Current Differential System UR Series Instruction Manual revision 7.0x.

FlexLogic, FlexElement, FlexCurve, FlexAnalog, FlexInteger, FlexState, EnerVista, CyberSentry, HardFiber, Digital Energy, Multilin, and GE Multilin are trademarks or registered trademarks of GE Multilin Inc.

The contents of this manual are the property of GE Multilin Inc. This documentation is furnished on license and may not be reproduced in whole or in part without the permission of GE Multilin. The content of this manual is for informational use only and is subject to change without notice.

Part number: 1601-0081-Y2 (November 2012)

TABLE OF CONTENTS

1. GETTING STARTED

1.1 IMPORTANT PROCEDURES

1.1.1 CAUTIONS AND WARNINGS	1-1
1.1.2 INSPECTION CHECKLIST	1-1

1.2 UR OVERVIEW

1.2.1 INTRODUCTION TO THE UR	1-2
1.2.2 HARDWARE ARCHITECTURE	1-3
1.2.3 SOFTWARE ARCHITECTURE	1-4
1.2.4 IMPORTANT CONCEPTS	1-4

1.3 ENERVISTA UR SETUP SOFTWARE

1.3.1 PC REQUIREMENTS	1-5
1.3.2 INSTALLATION	1-5
1.3.3 CONFIGURING THE L90 FOR SOFTWARE ACCESS	1-6
1.3.4 USING THE QUICK CONNECT FEATURE	1-9
1.3.5 CONNECTING TO THE L90 RELAY	1-15

1.4 UR HARDWARE

1.4.1 MOUNTING AND WIRING	1-16
1.4.2 COMMUNICATIONS	1-16
1.4.3 FACEPLATE DISPLAY	1-16

1.5 USING THE RELAY

1.5.1 FACEPLATE KEYPAD	1-17
1.5.2 MENU NAVIGATION	1-17
1.5.3 MENU HIERARCHY	1-17
1.5.4 RELAY ACTIVATION	1-17
1.5.5 RELAY PASSWORDS	1-18
1.5.6 FLEXLOGIC™ CUSTOMIZATION	1-18
1.5.7 COMMISSIONING	1-19

2. PRODUCT DESCRIPTION

2.1 INTRODUCTION

2.1.1 OVERVIEW	2-1
2.1.2 FEATURES	2-3
2.1.3 ORDERING	2-4
2.1.4 REPLACEMENT MODULES	2-8

2.2 PILOT CHANNEL RELAYING

2.2.1 INTER-RELAY COMMUNICATIONS	2-11
2.2.2 CHANNEL MONITOR	2-12
2.2.3 LOOPBACK TEST	2-13
2.2.4 DIRECT TRANSFER TRIPPING	2-13

2.3 FUNCTIONALITY

2.3.1 PROTECTION AND CONTROL FUNCTIONS	2-14
2.3.2 METERING AND MONITORING FUNCTIONS	2-14
2.3.3 OTHER FUNCTIONS	2-15

2.4 SPECIFICATIONS

2.4.1 PROTECTION ELEMENTS	2-16
2.4.2 USER-PROGRAMMABLE ELEMENTS	2-20
2.4.3 MONITORING	2-21
2.4.4 METERING	2-22
2.4.5 INPUTS	2-23
2.4.6 POWER SUPPLY	2-24
2.4.7 OUTPUTS	2-24
2.4.8 COMMUNICATIONS	2-26
2.4.9 INTER-RELAY COMMUNICATIONS	2-26
2.4.10 ENVIRONMENTAL	2-27
2.4.11 TYPE TESTS	2-28
2.4.12 PRODUCTION TESTS	2-28
2.4.13 APPROVALS	2-29
2.4.14 MAINTENANCE	2-29

TABLE OF CONTENTS

3. HARDWARE

3.1 DESCRIPTION

3.1.1	PANEL CUTOUT	3-1
3.1.2	MODULE WITHDRAWAL AND INSERTION	3-6
3.1.3	REAR TERMINAL LAYOUT	3-8

3.2 WIRING

3.2.1	TYPICAL WIRING	3-9
3.2.2	DIELECTRIC STRENGTH	3-10
3.2.3	CONTROL POWER	3-10
3.2.4	CT/VT MODULES	3-11
3.2.5	PROCESS BUS MODULES	3-13
3.2.6	CONTACT INPUTS AND OUTPUTS	3-13
3.2.7	TRANSDUCER INPUTS AND OUTPUTS	3-21
3.2.8	RS232 FACEPLATE PORT	3-22
3.2.9	CPU COMMUNICATION PORTS	3-22
3.2.10	IRIG-B	3-24

3.3 PILOT CHANNEL COMMUNICATIONS

3.3.1	DESCRIPTION	3-25
3.3.2	FIBER: LED AND ELED TRANSMITTERS	3-26
3.3.3	FIBER-LASER TRANSMITTERS	3-26
3.3.4	G.703 INTERFACE	3-27
3.3.5	RS422 INTERFACE	3-30
3.3.6	TWO-CHANNEL TWO-CLOCK RS422 INTERFACE	3-32
3.3.7	RS422 AND FIBER INTERFACE	3-32
3.3.8	G.703 AND FIBER INTERFACE	3-33
3.3.9	IEEE C37.94 INTERFACE	3-33
3.3.10	C37.94SM INTERFACE	3-37

4. HUMAN INTERFACES

4.1 ENERVISTA UR SETUP SOFTWARE INTERFACE

4.1.1	INTRODUCTION	4-1
4.1.2	CREATING A SITE LIST	4-1
4.1.3	ENERVISTA UR SETUP OVERVIEW	4-1
4.1.4	ENERVISTA UR SETUP MAIN WINDOW	4-4

4.2 EXTENDED ENERVISTA UR SETUP FEATURES

4.2.1	SETTINGS TEMPLATES	4-5
4.2.2	SECURING AND LOCKING FLEXLOGIC™ EQUATIONS	4-9
4.2.3	SETTINGS FILE TRACEABILITY	4-11

4.3 FACEPLATE INTERFACE

4.3.1	FACEPLATE	4-14
4.3.2	LED INDICATORS	4-15
4.3.3	CUSTOM LABELING OF LEDS	4-18
4.3.4	DISPLAY	4-24
4.3.5	KEYPAD	4-24
4.3.6	BREAKER CONTROL	4-24
4.3.7	MENUS	4-25
4.3.8	CHANGING SETTINGS	4-27

5. SETTINGS

5.1 OVERVIEW

5.1.1	SETTINGS MAIN MENU	5-1
5.1.2	INTRODUCTION TO ELEMENTS	5-4
5.1.3	INTRODUCTION TO AC SOURCES	5-5

5.2 PRODUCT SETUP

5.2.1	SECURITY	5-8
5.2.2	CYBERSENTRY SECURITY	5-12
5.2.3	DISPLAY PROPERTIES	5-18
5.2.4	CLEAR RELAY RECORDS	5-19
5.2.5	COMMUNICATIONS	5-20
5.2.6	MODBUS USER MAP	5-44
5.2.7	REAL TIME CLOCK	5-44

TABLE OF CONTENTS

5.2.8	FAULT REPORTS	5-50
5.2.9	OSCILLOGRAPHY	5-52
5.2.10	DATA LOGGER	5-55
5.2.11	DEMAND.....	5-56
5.2.12	USER-PROGRAMMABLE LEDS.....	5-57
5.2.13	USER-PROGRAMMABLE SELF-TESTS	5-61
5.2.14	CONTROL PUSHBUTTONS	5-61
5.2.15	USER-PROGRAMMABLE PUSHBUTTONS	5-63
5.2.16	FLEX STATE PARAMETERS.....	5-68
5.2.17	USER-DEFINABLE DISPLAYS	5-69
5.2.18	INSTALLATION.....	5-71
5.3 REMOTE RESOURCES		
5.3.1	REMOTE RESOURCES CONFIGURATION.....	5-72
5.4 SYSTEM SETUP		
5.4.1	AC INPUTS	5-73
5.4.2	POWER SYSTEM.....	5-74
5.4.3	SIGNAL SOURCES	5-75
5.4.4	L90 POWER SYSTEM.....	5-78
5.4.5	BREAKERS.....	5-83
5.4.6	DISCONNECT SWITCHES	5-87
5.4.7	FLEXCURVES™.....	5-90
5.4.8	PHASOR MEASUREMENT UNIT.....	5-97
5.5 FLEXLOGIC		
5.5.1	INTRODUCTION TO FLEXLOGIC	5-120
5.5.2	FLEXLOGIC RULES	5-132
5.5.3	FLEXLOGIC EVALUATION	5-133
5.5.4	FLEXLOGIC EXAMPLE	5-133
5.5.5	FLEXLOGIC EQUATION EDITOR.....	5-138
5.5.6	FLEXLOGIC TIMERS	5-138
5.5.7	FLEXELEMENTS.....	5-139
5.5.8	NON-VOLATILE LATCHES	5-143
5.6 GROUPED ELEMENTS		
5.6.1	OVERVIEW.....	5-144
5.6.2	SETTING GROUP	5-144
5.6.3	LINE DIFFERENTIAL ELEMENT.....	5-145
5.6.4	LINE PICKUP	5-150
5.6.5	DISTANCE	5-152
5.6.6	POWER SWING DETECT	5-170
5.6.7	LOAD ENCROACHMENT.....	5-179
5.6.8	PHASE CURRENT	5-181
5.6.9	NEUTRAL CURRENT.....	5-191
5.6.10	WATTMETRIC GROUND FAULT.....	5-199
5.6.11	GROUND CURRENT	5-202
5.6.12	NEGATIVE SEQUENCE CURRENT	5-204
5.6.13	BREAKER FAILURE.....	5-210
5.6.14	VOLTAGE ELEMENTS.....	5-219
5.6.15	SENSITIVE DIRECTIONAL POWER.....	5-225
5.6.16	SUPERVISING ELEMENTS	5-229
5.7 CONTROL ELEMENTS		
5.7.1	OVERVIEW.....	5-233
5.7.2	TRIP BUS.....	5-233
5.7.3	SETTING GROUPS	5-235
5.7.4	SELECTOR SWITCH.....	5-236
5.7.5	TRIP OUTPUT	5-242
5.7.6	UNDERFREQUENCY	5-248
5.7.7	OVERFREQUENCY	5-249
5.7.8	FREQUENCY RATE OF CHANGE.....	5-250
5.7.9	SYNCHROCHECK.....	5-252
5.7.10	DIGITAL ELEMENTS.....	5-256
5.7.11	DIGITAL COUNTERS	5-259
5.7.12	MONITORING ELEMENTS	5-261
5.7.13	PILOT SCHEMES	5-284
5.7.14	AUTORECLOSE	5-308

TABLE OF CONTENTS

5.8 INPUTS/OUTPUTS

5.8.1	CONTACT INPUTS	5-321
5.8.2	VIRTUAL INPUTS	5-323
5.8.3	CONTACT OUTPUTS	5-324
5.8.4	VIRTUAL OUTPUTS	5-326
5.8.5	REMOTE DEVICES	5-327
5.8.6	REMOTE INPUTS	5-328
5.8.7	REMOTE DOUBLE-POINT STATUS INPUTS	5-329
5.8.8	REMOTE OUTPUTS	5-329
5.8.9	DIRECT INPUTS/OUTPUTS	5-330
5.8.10	RESETTING	5-332
5.8.11	IEC 61850 GOOSE ANALOGS	5-332
5.8.12	IEC 61850 GOOSE INTEGERS	5-333

5.9 TRANSDUCER INPUTS AND OUTPUTS

5.9.1	DCMA INPUTS	5-334
5.9.2	RTD INPUTS	5-335
5.9.3	DCMA OUTPUTS	5-337

5.10 TESTING

5.10.1	TEST MODE	5-340
5.10.2	FORCE CONTACT INPUTS	5-341
5.10.3	FORCE CONTACT OUTPUTS	5-342
5.10.4	CHANNEL TESTS	5-343
5.10.5	PHASOR MEASUREMENT UNIT TEST VALUES	5-343

6. ACTUAL VALUES

6.1 OVERVIEW

6.1.1	ACTUAL VALUES MAIN MENU	6-1
-------	-------------------------------	-----

6.2 STATUS

6.2.1	CONTACT INPUTS	6-3
6.2.2	VIRTUAL INPUTS	6-3
6.2.3	REMOTE INPUTS	6-3
6.2.4	REMOTE DOUBLE-POINT STATUS INPUTS	6-4
6.2.5	DIRECT INPUTS	6-4
6.2.6	CONTACT OUTPUTS	6-4
6.2.7	VIRTUAL OUTPUTS	6-5
6.2.8	AUTORECLOSE	6-5
6.2.9	REMOTE DEVICES	6-5
6.2.10	CHANNEL TESTS	6-6
6.2.11	DIGITAL COUNTERS	6-7
6.2.12	SELECTOR SWITCHES	6-7
6.2.13	FLEX STATES	6-8
6.2.14	ETHERNET	6-8
6.2.15	REAL TIME CLOCK SYNCHRONIZING	6-8
6.2.16	IEC 61850 GOOSE INTEGERS	6-9
6.2.17	REMAINING CONNECTION STATUS	6-10

6.3 METERING

6.3.1	METERING CONVENTIONS	6-11
6.3.2	DIFFERENTIAL CURRENT	6-14
6.3.3	SOURCES	6-15
6.3.4	SENSITIVE DIRECTIONAL POWER	6-20
6.3.5	SYNCHROCHECK	6-20
6.3.6	TRACKING FREQUENCY	6-20
6.3.7	FREQUENCY RATE OF CHANGE	6-20
6.3.8	FLEXELEMENTS™	6-21
6.3.9	IEC 61580 GOOSE ANALOG VALUES	6-21
6.3.10	WATTMETRIC GROUND FAULT	6-22
6.3.11	PHASOR MEASUREMENT UNIT	6-22
6.3.12	TRANSDUCER INPUTS AND OUTPUTS	6-23

6.4 RECORDS

6.4.1	FAULT REPORTS	6-24
6.4.2	EVENT RECORDS	6-24
6.4.3	OSCILLOGRAPHY	6-25
6.4.4	DATA LOGGER	6-25

TABLE OF CONTENTS

6.4.5	PHASOR MEASUREMENT UNIT RECORDS	6-25
6.4.6	BREAKER MAINTENANCE	6-26
6.5 PRODUCT INFORMATION		
6.5.1	MODEL INFORMATION	6-27
6.5.2	FIRMWARE REVISIONS	6-27
<hr/>		
7. COMMANDS AND TARGETS	7.1 COMMANDS	
	7.1.1 COMMANDS MENU	7-1
	7.1.2 VIRTUAL INPUTS	7-1
	7.1.3 CLEAR RECORDS	7-2
	7.1.4 SET DATE AND TIME	7-2
	7.1.5 RELAY MAINTENANCE	7-3
	7.1.6 PHASOR MEASUREMENT UNIT ONE-SHOT	7-3
	7.1.7 SECURITY	7-5
	7.2 TARGETS	
	7.2.1 TARGETS MENU	7-6
	7.2.2 TARGET MESSAGES	7-6
	7.2.3 RELAY SELF-TESTS	7-6
<hr/>		
8. SECURITY	8.1 USER ACCOUNTS	
	8.1.1 OVERVIEW	8-1
	8.1.2 ENABLING THE SECURITY MANAGEMENT SYSTEM	8-1
	8.1.3 ADDING A NEW USER	8-1
	8.1.4 MODIFYING USER PRIVILEGES	8-2
	8.2 CYBERSENTRY	
	8.2.1 OVERVIEW	8-4
	8.2.2 SECURITY MENU	8-6
<hr/>		
9. THEORY OF OPERATION	9.1 OVERVIEW	
	9.1.1 L90 DESIGN	9-1
	9.1.2 L90 ARCHITECTURE	9-1
	9.1.3 REMOVAL OF DECAYING OFFSET	9-2
	9.1.4 PHASELET COMPUTATION	9-2
	9.1.5 DISTURBANCE DETECTION	9-3
	9.1.6 FAULT DETECTION	9-3
	9.1.7 GROUND DIFFERENTIAL ELEMENT	9-4
	9.1.8 CLOCK SYNCHRONIZATION	9-5
	9.1.9 FREQUENCY TRACKING AND PHASE LOCKING	9-6
	9.1.10 FREQUENCY DETECTION	9-7
	9.1.11 PHASE DETECTION	9-7
	9.1.12 PHASE LOCKING FILTER	9-10
	9.1.13 MATCHING PHASELETS	9-11
	9.1.14 START-UP	9-11
	9.1.15 HARDWARE AND COMMUNICATION REQUIREMENTS	9-11
	9.1.16 ONLINE ESTIMATE OF MEASUREMENT ERRORS	9-12
	9.1.17 CT SATURATION DETECTION	9-13
	9.1.18 CHARGING CURRENT COMPENSATION	9-13
	9.1.19 DIFFERENTIAL ELEMENT CHARACTERISTICS	9-14
	9.1.20 RELAY SYNCHRONIZATION	9-15
	9.2 OPERATING CONDITION CHARACTERISTICS	
	9.2.1 DESCRIPTION	9-16
	9.2.2 TRIP DECISION EXAMPLE	9-18
	9.2.3 TRIP DECISION TEST	9-18
	9.3 DISTANCE ELEMENTS	
	9.3.1 INTRODUCTION	9-20
	9.3.2 PHASOR ESTIMATION	9-20
	9.3.3 DISTANCE CHARACTERISTICS	9-21

TABLE OF CONTENTS

9.3.4	MEMORY POLARIZATION	9-25
9.3.5	DISTANCE ELEMENTS ANALYSIS.....	9-26
9.4	PHASE DISTANCE APPLIED TO POWER TRANSFORMERS	
9.4.1	DESCRIPTION	9-30
9.4.2	EXAMPLE.....	9-32
9.5	SINGLE-POLE TRIPPING	
9.5.1	OVERVIEW	9-34
9.5.2	PHASE SELECTION	9-37
9.5.3	COMMUNICATIONS CHANNELS FOR PILOT-AIDED SCHEMES.....	9-38
9.5.4	PERMISSIVE ECHO SIGNALING	9-46
9.5.5	PILOT SCHEME / PHASE SELECTOR COORDINATION.....	9-47
9.5.6	CROSS-COUNTRY FAULT EXAMPLE.....	9-48
9.6	FAULT LOCATOR	
9.6.1	OVERVIEW	9-49
9.6.2	MULTI-ENDED FAULT LOCATOR.....	9-49
9.6.3	SINGLE-ENDED FAULT LOCATOR	9-55
<hr/>		
10. APPLICATION OF SETTINGS		
10.1 CT REQUIREMENTS		
10.1.1	INTRODUCTION	10-1
10.1.2	CALCULATION EXAMPLE 1.....	10-1
10.1.3	CALCULATION EXAMPLE 2.....	10-2
10.2 CURRENT DIFFERENTIAL (87L) SETTINGS		
10.2.1	INTRODUCTION	10-3
10.2.2	CURRENT DIFFERENTIAL PICKUP	10-3
10.2.3	CURRENT DIFF RESTRAINT 1	10-3
10.2.4	CURRENT DIFF RESTRAINT 2	10-3
10.2.5	CURRENT DIFF BREAK POINT	10-3
10.2.6	CT TAP	10-4
10.2.7	BREAKER-AND-A-HALF	10-6
10.2.8	DISTRIBUTED BUS PROTECTION	10-9
10.3 CHANNEL ASYMMETRY COMPENSATION USING GPS		
10.3.1	DESCRIPTION	10-10
10.3.2	COMPENSATION METHOD 1	10-10
10.3.3	COMPENSATION METHOD 2	10-11
10.3.4	COMPENSATION METHOD 3	10-11
10.4 DISTANCE BACKUP/SUPERVISION		
10.4.1	DESCRIPTION	10-13
10.4.2	PHASE DISTANCE	10-14
10.4.3	GROUND DISTANCE.....	10-15
10.5 PROTECTION SIGNALING SCHEMES		
10.5.1	OVERVIEW	10-17
10.5.2	DIRECT UNDER-REACHING TRANSFER TRIP (DUTT).....	10-17
10.5.3	PERMISSIVE UNDER-REACHING TRANSFER TRIP (PUTT).....	10-17
10.5.4	PERMISSIVE OVER-REACHING TRANSFER TRIP (POTT).....	10-17
10.5.5	HYBRID POTT SCHEME (HYB-POTT).....	10-18
10.5.6	DIRECTIONAL COMPARISON BLOCKING.....	10-19
10.5.7	DIRECTIONAL COMPARISON UNBLOCKING	10-20
10.6 SERIES COMPENSATED LINES		
10.6.1	DISTANCE SETTINGS ON SERIES COMPENSATED LINES	10-22
10.6.2	GROUND DIRECTIONAL OVERCURRENT	10-23
10.7 LINES WITH TAPPED TRANSFORMERS		
10.7.1	DESCRIPTION	10-24
10.7.2	TRANSFORMER LOAD CURRENTS	10-24
10.7.3	LV-SIDE FAULTS	10-25
10.7.4	EXTERNAL GROUND FAULTS	10-25
10.8 INSTANTANEOUS ELEMENTS		
10.8.1	INSTANTANEOUS ELEMENT ERROR DURING L90 SYNCHRONIZATION ...	10-26

TABLE OF CONTENTS

10.9 PHASE DISTANCE THROUGH POWER TRANSFORMERS

10.9.1	PHASE DISTANCE PROTECTION	10-27
10.9.2	EXAMPLE	10-28

11. COMMISSIONING

11.1 TESTING

11.1.1	CHANNEL TESTING	11-1
11.1.2	CLOCK SYNCHRONIZATION TESTS	11-2
11.1.3	CURRENT DIFFERENTIAL	11-3
11.1.4	LOCAL-REMOTE RELAY TESTS	11-4

A. FLEXANALOG AND FLEXINTEGER PARAMETERS

A.1 PARAMETER LISTS

A.1.1	FLEXANALOG ITEMS	A-1
A.1.2	FLEXINTEGER ITEMS	A-15

B. MODBUS COMMUNICATIONS

B.1 MODBUS RTU PROTOCOL

B.1.1	INTRODUCTION.....	B-1
B.1.2	PHYSICAL LAYER.....	B-1
B.1.3	DATA LINK LAYER.....	B-1
B.1.4	CRC-16 ALGORITHM.....	B-2

B.2 MODBUS FUNCTION CODES

B.2.1	SUPPORTED FUNCTION CODES	B-3
B.2.2	READ ACTUAL VALUES OR SETTINGS (FUNCTION CODE 03/04H)	B-3
B.2.3	EXECUTE OPERATION (FUNCTION CODE 05H)	B-4
B.2.4	STORE SINGLE SETTING (FUNCTION CODE 06H)	B-4
B.2.5	STORE MULTIPLE SETTINGS (FUNCTION CODE 10H)	B-5
B.2.6	EXCEPTION RESPONSES	B-5

B.3 FILE TRANSFERS

B.3.1	OBTAINING RELAY FILES VIA MODBUS	B-6
B.3.2	MODBUS PASSWORD OPERATION	B-7

B.4 MEMORY MAPPING

B.4.1	MODBUS MEMORY MAP	B-9
B.4.2	DATA FORMATS	B-80

C. IEC 61850 COMMUNICATIONS

C.1 OVERVIEW

C.1.1	INTRODUCTION.....	C-1
C.1.2	COMMUNICATION PROFILES	C-1

C.2 SERVER DATA ORGANIZATION

C.2.1	OVERVIEW	C-2
C.2.2	GGIO1: DIGITAL STATUS VALUES	C-2
C.2.3	GGIO2: DIGITAL CONTROL VALUES	C-2
C.2.4	GGIO3: DIGITAL STATUS AND ANALOG VALUES FROM RECEIVED GOOSE DATAC-2	
C.2.5	GGIO4: GENERIC ANALOG MEASURED VALUES.....	C-2
C.2.6	MMXU: ANALOG MEASURED VALUES.....	C-3
C.2.7	PROTECTION AND OTHER LOGICAL NODES	C-3

C.3 SERVER FEATURES AND CONFIGURATION

C.3.1	BUFFERED/UNBUFFERED REPORTING	C-5
C.3.2	FILE TRANSFER	C-5
C.3.3	TIMESTAMPS AND SCANNING	C-5
C.3.4	LOGICAL DEVICE NAME	C-5
C.3.5	LOCATION.....	C-5
C.3.6	LOGICAL NODE NAME PREFIXES	C-6
C.3.7	CONNECTION TIMING	C-6

TABLE OF CONTENTS

C.3.8	NON-IEC 61850 DATA	C-6
C.3.9	COMMUNICATION SOFTWARE UTILITIES.....	C-6
C.4 GENERIC SUBSTATION EVENT SERVICES: GSSE AND GOOSE		
C.4.1	OVERVIEW	C-7
C.4.2	GSSE CONFIGURATION.....	C-7
C.4.3	FIXED GOOSE	C-7
C.4.4	CONFIGURABLE GOOSE	C-7
C.4.5	ETHERNET MAC ADDRESS FOR GSSE/GOOSE	C-10
C.4.6	GSSE ID AND GOOSE ID SETTINGS	C-10
C.5 IEC 61850 IMPLEMENTATION VIA ENERVISTA UR SETUP		
C.5.1	OVERVIEW	C-11
C.5.2	CONFIGURING IEC 61850 SETTINGS	C-12
C.5.3	ABOUT ICD FILES	C-13
C.5.4	CREATING AN ICD FILE WITH ENERVISTA UR SETUP.....	C-17
C.5.5	ABOUT SCD FILES.....	C-17
C.5.6	IMPORTING AN SCD FILE WITH ENERVISTA UR SETUP.....	C-20
C.6 ACSI CONFORMANCE		
C.6.1	ACSI BASIC CONFORMANCE STATEMENT	C-22
C.6.2	ACSI MODELS CONFORMANCE STATEMENT	C-22
C.6.3	ACSI SERVICES CONFORMANCE STATEMENT	C-23
C.7 LOGICAL NODES		
C.7.1	LOGICAL NODES TABLE	C-26

D. IEC 60870-5-104 COMMUNICATIONS

D.1 IEC 60870-5-104	
D.1.1	INTEROPERABILITY DOCUMENT..... D-1
D.1.2	POINT LIST

E. DNP COMMUNICATIONS

E.1 DEVICE PROFILE DOCUMENT	
E.1.1	DNP V3.00 DEVICE PROFILE
E.1.2	IMPLEMENTATION TABLE
E.2 DNP POINT LISTS	
E.2.1	BINARY INPUT POINTS
E.2.2	BINARY AND CONTROL RELAY OUTPUT.....
E.2.3	COUNTERS.....
E.2.4	ANALOG INPUTS.....

F. MISCELLANEOUS

F.1 CHANGE NOTES	
F.1.1	REVISION HISTORY..... F-1
F.1.2	CHANGES TO THE L90 MANUAL..... F-2
F.2 ABBREVIATIONS	
F.2.1	STANDARD ABBREVIATIONS
F.3 WARRANTY	
F.3.1	GE MULTILIN WARRANTY

Read this chapter to help guide you through the initial setup of your new L90 Line Current Differential System.

1.1.1 CAUTIONS AND WARNINGS

Before attempting to install or use the device, review all safety indicators in this document to help prevent injury, equipment damage, or downtime.

The following safety and equipment symbols are used in this document.



Indicates a hazardous situation which, if not avoided, will result in death or serious injury.



Indicates a hazardous situation which, if not avoided, could result in death or serious injury.



Indicates a hazardous situation which, if not avoided, could result in minor or moderate injury.



Indicates practices not related to personal injury.

1.1.2 INSPECTION CHECKLIST

1. Open the relay packaging and inspect the unit for physical damage.
2. View the rear nameplate and verify that the correct model has been ordered and delivered.

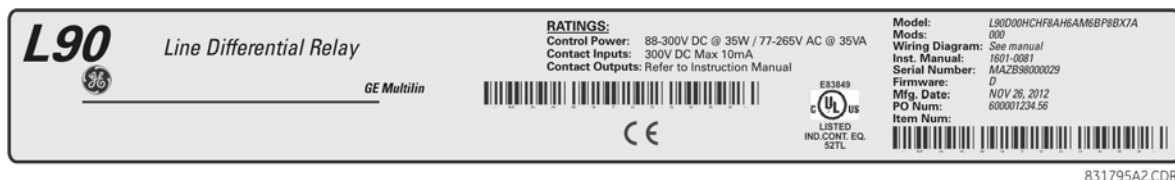

Figure 1-1: REAR NAMEPLATE (EXAMPLE)

3. Ensure that the following items are included:
 - Instruction manual (if ordered)
 - GE EnerVista™ CD (includes the EnerVista UR Setup software and manuals in PDF format)
 - Mounting screws

For product information, instruction manual updates, and the latest software updates, visit the GE Digital Energy website at <http://www.gedigitalenergy.com>.



If there is any noticeable physical damage, or any of the contents listed are missing, please contact GE Digital Energy immediately.

GE DIGITAL ENERGY CONTACT INFORMATION AND CALL CENTER FOR PRODUCT SUPPORT:

GE Digital Energy
650 Markland Street
Markham, Ontario
Canada L6C 0M1

TELEPHONE: Worldwide +1 905 927 7070
Europe/Middle East/Africa +34 94 4854 88 54
North America toll-free 1 800 547 8629

FAX: +1 905 927 5098

EMAIL: multilin.tech@ge.com

HOME PAGE: <http://www.gedigitalenergy.com/multilin>

1.2.1 INTRODUCTION TO THE UR

Historically, substation protection, control, and metering functions were performed with electromechanical equipment. This equipment was gradually replaced by analog equipment, most of which emulated the single-function approach of their electromechanical precursors. Both technologies required expensive cabling and auxiliary equipment to produce functioning systems.

Recently, digital electronic equipment has begun to provide protection, control, and metering functions. Initially, this equipment was either single function or had very limited multifunction capability, and it did not significantly reduce the cabling and auxiliary equipment required. However, recent digital relays are multifunctional, reducing cabling and auxiliaries significantly. These devices also transfer data to central control facilities and software using electronic communications. The functions performed have become so broad that many users now prefer the term Intelligent Electronic Device (IED).

It is obvious to station designers that the amount of cabling and auxiliary equipment installed can be even further reduced, to 20% to 70% of levels common in 1990, and achieve large cost reductions. This requires placing even more functions within the IEDs.

Users of power equipment are also interested in reducing cost by improving power quality and personnel productivity, and in increasing system reliability and efficiency. These objectives are realized through software that is used to perform functions at both the station and supervisory levels. The use of these systems is growing rapidly.

High-speed communication is required to meet the data transfer rates required by modern automatic control and monitoring systems. Very high speed communications are required to perform protection signaling with a performance target response time for a command signal between two IEDs, from transmission to reception, of less than 3 milliseconds. This has been established by the IEC 61850 standard.

IEDs with such capabilities also provide significantly more power system data than was available, enhanced operations and maintenance, and permit the use of adaptive system configuration for protection and control systems. This new generation of equipment is easily incorporated into automation systems, at both the station and enterprise levels. The GE Multilin Universal Relay (UR) series meets these goals.

a) UR BASIC DESIGN

The UR is a digital-based device containing a central processing unit (CPU) that handles multiple types of input and output signals. The UR device can communicate over a local area network (LAN) with an operator interface, a programming device, or another UR device.

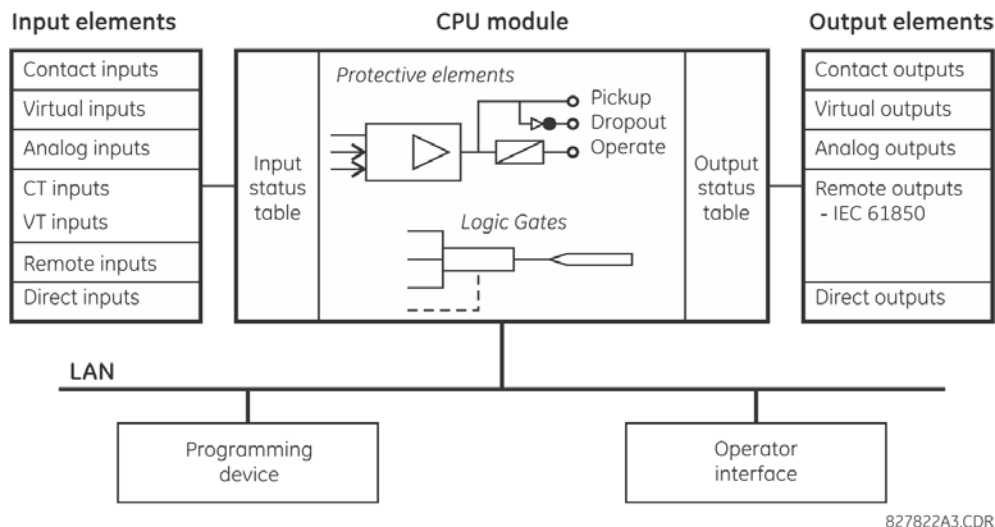

Figure 1-2: UR CONCEPT BLOCK DIAGRAM

The **CPU module** contains firmware that provides protection elements in the form of logic algorithms, as well as programmable logic gates, timers, and latches for control features.

Input elements accept a variety of analog or digital signals from the field. The UR isolates and converts these signals into logic signals used by the relay.

Output elements convert and isolate the logic signals generated by the relay into digital or analog signals that can be used to control field devices.

b) UR SIGNAL TYPES

The **contact inputs and outputs** are digital signals associated with connections to hard-wired contacts. Both 'wet' and 'dry' contacts are supported.

The **virtual inputs and outputs** are digital signals associated with UR-series internal logic signals. Virtual inputs include signals generated by the local user interface. The virtual outputs are outputs of FlexLogic™ equations used to customize the device. Virtual outputs can also serve as virtual inputs to FlexLogic equations.

The **analog inputs and outputs** are signals that are associated with transducers, such as Resistance Temperature Detectors (RTDs).

The **CT and VT inputs** refer to analog current transformer and voltage transformer signals used to monitor AC power lines. The UR-series relays support 1 A and 5 A CTs.

The **remote inputs and outputs** provide a means of sharing digital point state information between remote UR-series devices. The remote outputs interface to the remote inputs of other UR-series devices. Remote outputs are FlexLogic operands inserted into IEC 61850 GSSE and GOOSE messages.

The **direct inputs and outputs** provide a means of sharing digital point states between a number of UR-series IEDs over a dedicated fiber (single or multimode), RS422, or G.703 interface. No switching equipment is required as the IEDs are connected directly in a ring or redundant (dual) ring configuration. This feature is optimized for speed and intended for pilot-aided schemes, distributed logic applications, or the extension of the input/output capabilities of a single relay chassis.

c) UR SCAN OPERATION

The UR-series devices operate in a cyclic scan fashion. The device reads the inputs into an input status table, solves the logic program (FlexLogic equation), and then sets each output to the appropriate state in an output status table. Any resulting task execution is priority interrupt-driven.

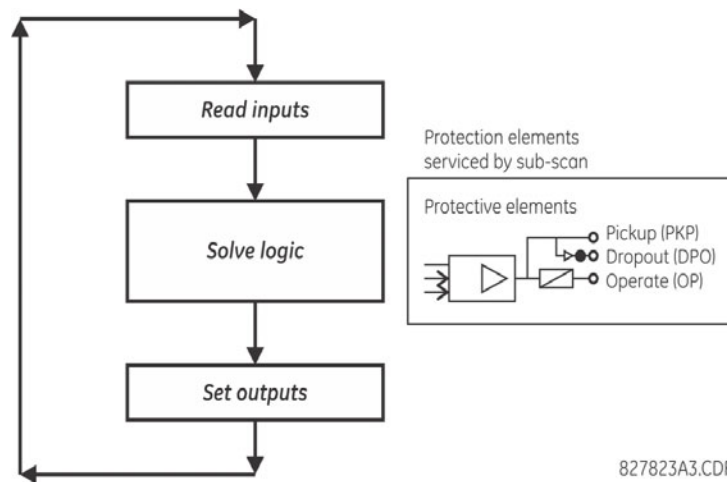

Figure 1–3: UR-SERIES SCAN OPERATION

1.2.3 SOFTWARE ARCHITECTURE

The firmware (software embedded in the relay) is designed in functional modules that can be installed in any relay as required. This is achieved with object-oriented design and programming (OOD/OOP) techniques.

Object-oriented techniques involve the use of *objects* and *classes*. An object is defined as “a logical entity that contains both data and code that manipulates that data”. A class is the generalized form of similar objects. By using this concept, one can create a protection class with the protection elements as objects of the class, such as time overcurrent, instantaneous overcurrent, current differential, undervoltage, overvoltage, underfrequency, and distance. These objects represent completely self-contained software modules. The same object-class concept can be used for metering, input/output control, software interface, communications, or any functional entity in the system.

Employing OOD/OOP in the software architecture of the L90 achieves the same features as the hardware architecture: modularity, scalability, and flexibility. The application software for any UR-series device (for example, feeder protection, transformer protection, distance protection) is constructed by combining objects from the various functional classes. This results in a common interface across the UR series.

1.2.4 IMPORTANT CONCEPTS

As described above, the architecture of the UR-series relays differ from previous devices. To achieve a general understanding of this device, some sections of Chapter 5 are quite helpful. The most important functions of the relay are contained in “elements”. A description of the UR-series elements can be found in the *Introduction to elements* section in chapter 5. Examples of simple elements, and some of the organization of this manual, can be found in the *Control elements* section of chapter 5. An explanation of the use of inputs from CTs and VTs is in the *Introduction to AC sources* section in chapter 5. A description of how digital signals are used and routed within the relay is contained in the *Introduction to FlexLogic* section in chapter 5.

1.3.1 PC REQUIREMENTS

1

The faceplate keypad and display or the EnerVista UR Setup software can be used to communicate with the relay. The EnerVista UR Setup software interface is the preferred method to edit settings and view actual values because the computer monitor can display more information in a simple comprehensible format.

The following minimum requirements must be met for the EnerVista UR Setup software to properly operate on a computer:

- Pentium class or higher processor (Pentium II 300 MHz or higher recommended)
- Windows 95, 98, 98SE, ME, NT 4.0 (Service Pack 4 or higher), 2000, XP
- Internet Explorer 4.0 or higher
- 128 MB of RAM (256 MB recommended)
- 200 MB of available space on system drive and 200 MB of available space on installation drive
- Video capable of displaying 800 x 600 or higher in high-color mode (16-bit color)
- RS232 and/or Ethernet port for communications to the relay

The following qualified modems have been tested to be compliant with the L90 and the EnerVista UR Setup software:

- US Robotics external 56K FaxModem 5686
- US Robotics external Sportster 56K X2
- PCTEL 2304WT V.92 MDC internal modem

1.3.2 INSTALLATION

After ensuring the minimum requirements for using EnerVista UR Setup are met (previous section), install the EnerVista UR Setup from the GE EnerVista CD. Or download the UR EnerVista software from <http://www.gedigitalenergy.com/multilin> and install it.

1. Insert the GE EnerVista CD into your CD-ROM drive.
2. Click the **Install Now** button and follow the installation instructions to install the EnerVista software.
3. When installation is complete, start the EnerVista Launchpad application.
4. Click the **IED Setup** section of the **Launch Pad** window.



5. In the EnerVista Launch Pad window, click the **Add Product** button and select the appropriate product, shown as follows. Select the "Web" option to ensure the most recent software release, or select "CD" if you do not have a web con-

nection, then click the **Add Now** button to list software items for the product. EnerVista Launchpad then obtains the software from the Internet or CD and automatically starts the installation program.

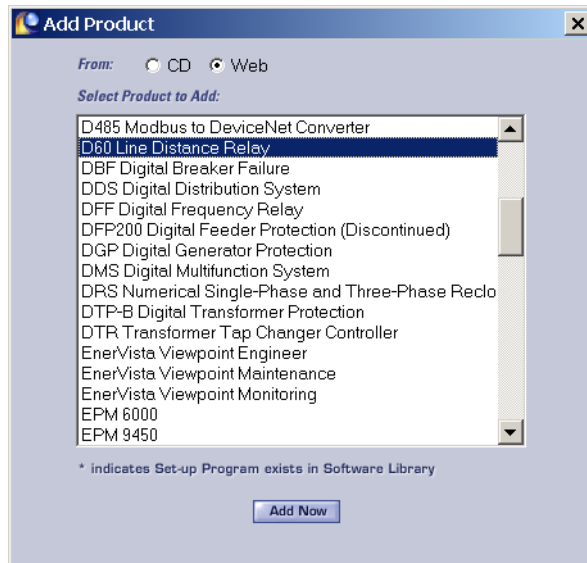

6. Select the complete path, including the new directory name, where the EnerVista UR Setup is to be installed.
7. Click on **Next** to begin the installation. The files are installed in the directory indicated, and the installation program automatically creates icons and adds EnerVista UR Setup to the Windows start menu.
8. Click **Finish** to complete the installation. The UR-series device is added to the list of installed IEDs in the EnerVista Launchpad window, as shown.

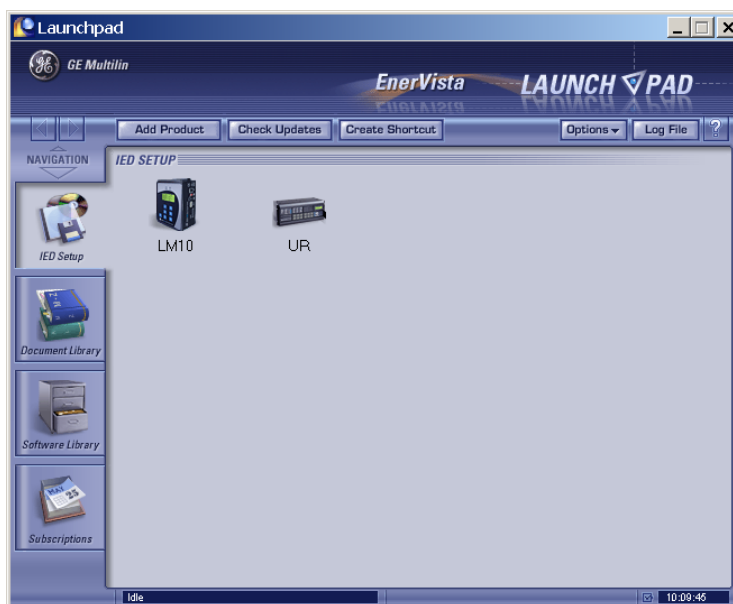

1.3.3 CONFIGURING THE L90 FOR SOFTWARE ACCESS

a) OVERVIEW

The user can connect remotely to the L90 through the rear RS485 port or the rear Ethernet port with a computer running the EnerVista UR Setup software. The L90 can also be accessed locally with a laptop computer through the front panel RS232 port or the rear Ethernet port using the *Quick Connect* feature.

- To configure the L90 for remote access via the rear RS485 port, see the *Configuring Serial Communications* section.

- To configure the L90 for remote access via the rear Ethernet port, see the *Configuring Ethernet Communications* section. An Ethernet module must be specified at the time of ordering.
- To configure the L90 for local access with a laptop through either the front RS232 port or rear Ethernet port, see the *Using the Quick Connect Feature* section.

b) CONFIGURING SERIAL COMMUNICATIONS

Before starting, verify that the serial cable is properly connected to the RS485 terminal on the back of the device. The face-plate RS232 port is intended for local use and is not described in this section; see the *Using the Quick Connect Feature* section.

A GE Multilin F485 converter (or compatible RS232-to-RS485 converter) is required. Refer to the F485 instruction manual for details.

1. Verify that the latest version of the EnerVista UR Setup software is installed (available from the GE EnerVista CD or online from <http://www.gedigitalenergy.com/multilin>). See the *Software Installation* section if not already installed.
2. Select the "UR" device from the EnerVista Launchpad to start EnerVista UR Setup.
3. Click the **Device Setup** button to open the Device Setup window and click the **Add Site** button to define a new site.
4. Enter a site name in the "Site Name" field. Optionally add a short description of the site along with the display order of devices defined for the site. In this example, we use "Location 1" as the site name. Click the **OK** button when complete. The new site appears in the upper-left list in the EnerVista UR Setup window.
5. Click the **Device Setup** button, then select the new site to re-open the Device Setup window.
6. Click the **Add Device** button to define the new device.
7. Enter a name in the "Device Name" field and a description (optional) of the site.
8. Select "Serial" from the **Interface** drop-down list. This displays a number of interface parameters that must be entered for serial communications.

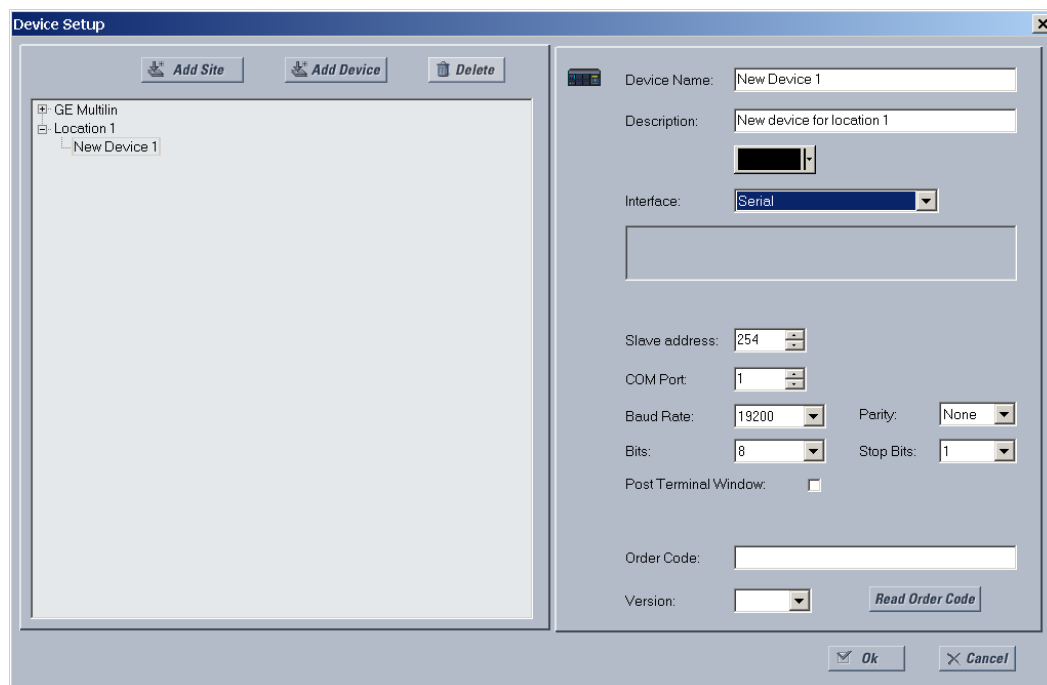

Figure 1–4: CONFIGURING SERIAL COMMUNICATIONS

9. Enter the relay slave address, COM port, baud rate, and parity settings from the **SETTINGS** ⇒ **PRODUCT SETUP** ⇒ **COM-MUNICATIONS** ⇒ **SERIAL PORTS** menu in their respective fields.

10. Click the **Read Order Code** button to connect to the L90 device and upload the order code. If a communications error occurs, ensure that the EnerVista UR Setup serial communications values entered in the previous step correspond to the relay setting values.
11. Click the **OK** button when the relay order code has been received. The new device is added to the Site List window (or Online window) located in the top left corner of the main EnerVista UR Setup window.

The device has now been configured for RS232 communications. Proceed to the *Connecting to the L90* section to begin communication.

c) CONFIGURING ETHERNET COMMUNICATIONS

Before starting, verify that the Ethernet network cable is properly connected to the Ethernet port on the back of the relay. To setup the relay for Ethernet communications, you define a Site, then add the relay as a Device at that site. The computer and UR device must be on the same subnet.

1. Verify that the latest version of the EnerVista UR Setup software is installed (available from the GE EnerVista CD or online from <http://www.gedigitalenergy.com/multilin>). See the *Software Installation* section for installation details.
2. Select the “UR” device from the EnerVista Launchpad to start EnerVista UR Setup.
3. Click the **Device Setup** button to open the Device Setup window, then click the **Add Site** button to define a new site.
4. Enter the desired site name in the “Site Name” field. If desired, a short description of site can also be entered along with the display order of devices defined for the site. In this example, we use “Location 2” as the site name. Click the **OK** button when complete.
5. The new site appears in the upper-left list in the EnerVista UR Setup window. Click the **Device Setup** button then select the new site to re-open the Device Setup window.
6. Click the **Add Device** button to define the new device.
7. Enter the desired name in the “Device Name” field and a description (optional) of the site.
8. Select “Ethernet” from the **Interface** drop-down list. This displays a number of interface parameters that must be entered for proper Ethernet functionality.

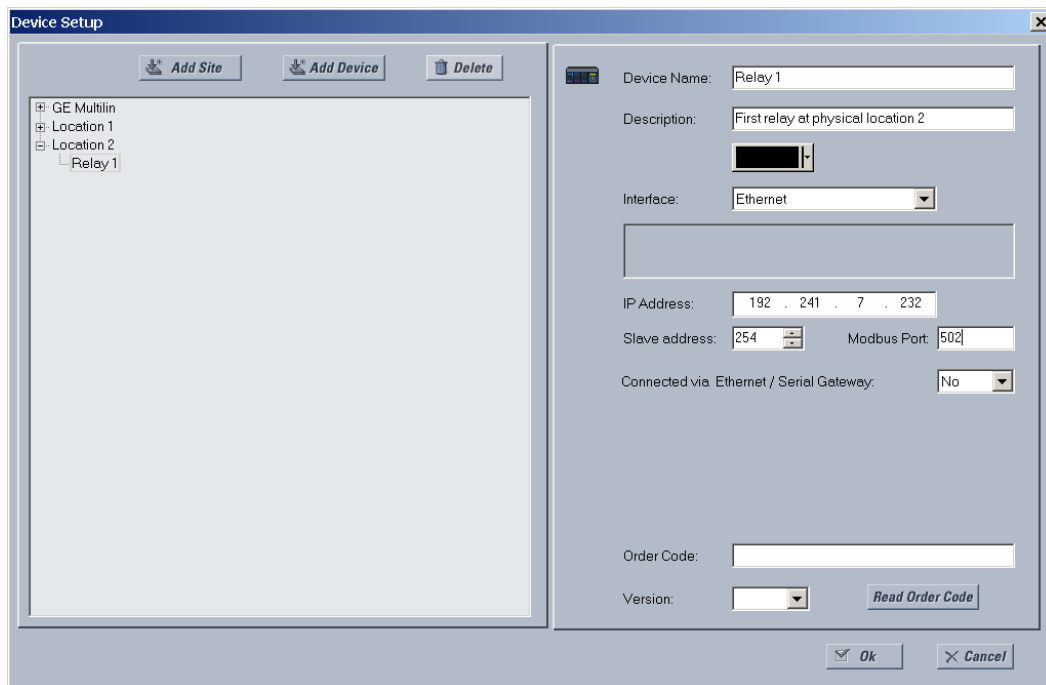

Figure 1–5: CONFIGURING ETHERNET COMMUNICATIONS

9. Enter the relay IP address specified in the **SETTINGS** ⇒ **PRODUCT SETUP** ⇒ **COMMUNICATIONS** ⇒ **NETWORK** ⇒ **IP ADDRESS** in the “IP Address” field.

10. Enter the relay slave address and Modbus port address values from the respective settings in the **SETTINGS** ⇒ **PRODUCT SETUP** ⇒ **COMMUNICATIONS** ⇒ **MODBUS PROTOCOL** menu.
11. Click the **Read Order Code** button to connect to the L90 device and upload the order code. If an communications error occurs, ensure that the three EnerVista UR Setup values entered in the previous steps correspond to the relay setting values.
12. Click **OK** when the relay order code has been received. The new device is added to the Site List window (or Online window) located in the top left corner of the main EnerVista UR Setup window.

The Site Device has now been configured for Ethernet communications. Proceed to the *Connecting to the L90* section to begin communications.

1.3.4 USING THE QUICK CONNECT FEATURE

a) USING QUICK CONNECT VIA THE FRONT PANEL RS232 PORT

Before starting, verify that the serial cable is properly connected from the computer to the front panel RS232 port with a straight-through 9-pin to 9-pin RS232 cable.

1. Verify that the latest version of the EnerVista UR Setup software is installed (available from the GE EnerVista CD or online from <http://www.gedigitalenergy.com/multilin>). See the *Software Installation* section if not already installed.
2. Select the "UR" device from the EnerVista Launchpad to start EnerVista UR Setup.
3. Click the **Quick Connect** button to open the Quick Connect dialog box.

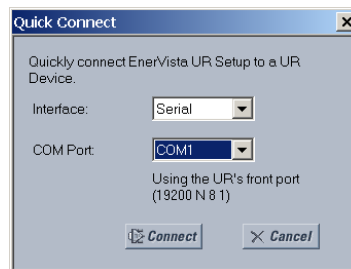

4. Select the **Serial** interface and the correct COM Port, then click **Connect**.
5. The EnerVista UR Setup software creates a site named "Quick Connect" with a corresponding device also named "Quick Connect" and displays them at the upper-left of the screen. Expand the sections to view data directly from the L90 device.

Each time that the EnerVista UR Setup software is initialized, click the **Quick Connect** button to establish direct communications to the L90 device. This ensures that configuration of the EnerVista UR Setup software matches the L90 model number.

b) USING QUICK CONNECT VIA THE REAR ETHERNET PORTS

To use the Quick Connect feature to access the L90 from a computer through Ethernet, first assign an IP address to the relay from the front panel keyboard.

1. Press the MENU key until the SETTINGS menu displays.
2. Navigate to the **SETTINGS** ⇒ **PRODUCT SETUP** ⇒ **COMMUNICATIONS** ⇒ **NETWORK** ⇒ **IP ADDRESS** setting.
3. Enter an IP address, for example "1.1.1.1," and select the ENTER key to save the value.
4. In the same menu, select the **SUBNET IP MASK** setting.
5. Enter a subnet IP address, for example "255.0.0.0," and press the ENTER key to save the value.

1

Next, use an Ethernet cross-over cable to connect the computer to the rear Ethernet port. In case you need it, the figure shows the pinout for an Ethernet cross-over cable.

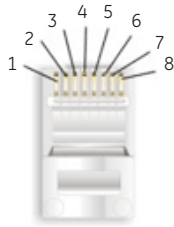

END 1		
Pin	Wire color	Diagram
1	White/orange	
2	Orange	
3	White/green	
4	Blue	
5	White/blue	
6	Green	
7	White/brown	
8	Brown	

END 2		
Pin	Wire color	Diagram
1	White/green	
2	Green	
3	White/orange	
4	Blue	
5	White/blue	
6	Orange	
7	White/brown	
8	Brown	

842799A1.CDR

Figure 1–6: ETHERNET CROSS-OVER CABLE PIN LAYOUT

Now, assign the computer an IP address compatible with the relay's IP address.

1. From the Windows desktop, right-click the **My Network Places** icon and select **Properties** to open the network connections window.

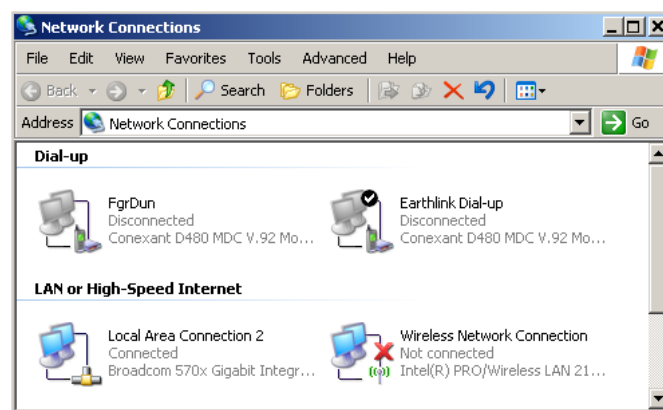

2. Right-click the **Local Area Connection** icon and select **Properties**.

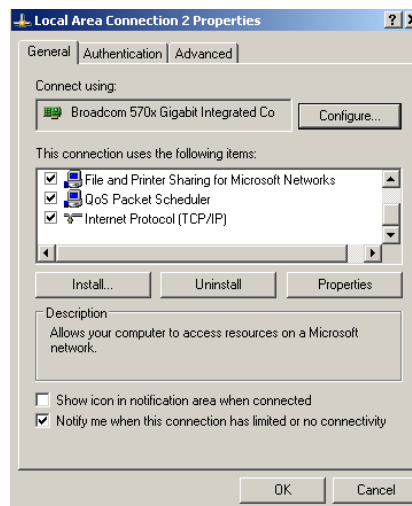

3. Select the **Internet Protocol (TCP/IP)** item from the list, and click the **Properties** button.

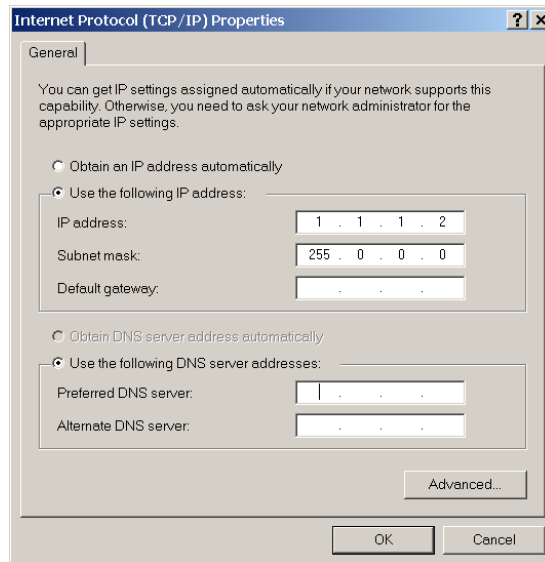

4. Click the “Use the following IP address” box.
5. Enter an **IP address** with the first three numbers the same as the IP address of the L90 relay and the last number different (in this example, 1.1.1.2).
6. Enter a subnet mask equal to the one set in the L90 (in this example, 255.0.0.0).
7. Click the **OK** button to save the values.

Before continuing, test the Ethernet connection.

1. Open a Windows console window by selecting **Start > Run** from the Windows **Start** menu and typing “cmd”.
2. Type the following command, substituting the IP address of 1.1.1.1 with yours:

```
C:\WINNT>ping 1.1.1.1
```

3. If the connection is successful, the system returns four replies similar to the following:

```
Pinging 1.1.1.1 with 32 bytes of data:
Reply from 1.1.1.1: bytes=32 time<10ms TTL=255
Reply from 1.1.1.1: bytes=32 time<10ms TTL=255
Reply from 1.1.1.1: bytes=32 time<10ms TTL=255
Reply from 1.1.1.1: bytes=32 time<10ms TTL=255

Ping statistics for 1.1.1.1:
    Packets: Sent = 4, Received = 4, Lost = 0 (0% loss),
    Approximate round trip time in milliseconds:
        Minimum = 0ms, Maximum = 0ms, Average = 0 ms
```

4. Note that the values for time and TTL vary depending on local network configuration.
5. If the following sequence of messages appears when entering the C:\WINNT>ping 1.1.1.1 command:

Pinging 1.1.1.1 with 32 bytes of data:

Request timed out.
Request timed out.
Request timed out.
Request timed out.

Ping statistics for 1.1.1.1:

Packets: Sent = 4, Received = 0, Lost = 4 (100% loss),
Approximate round trip time in milliseconds:
Minimum = 0ms, Maximum = 0ms, Average = 0 ms

Pinging 1.1.1.1 with 32 bytes of data:

verify the physical connection between the L90 and the laptop computer, and double-check the programmed IP address in the **PRODUCT SETUP** ⇒ **COMMUNICATIONS** ⇒ **NETWORK** ⇒ **IP ADDRESS** setting, then repeat step 2.

6. If the following sequence of messages appears when entering the C:\WINNT>ping 1.1.1.1 command:

Pinging 1.1.1.1 with 32 bytes of data:

Hardware error.
Hardware error.
Hardware error.
Hardware error.

Ping statistics for 1.1.1.1:

Packets: Sent = 4, Received = 0, Lost = 4 (100% loss),
Approximate round trip time in milliseconds:
Minimum = 0ms, Maximum = 0ms, Average = 0 ms

Pinging 1.1.1.1 with 32 bytes of data:

verify the physical connection between the L90 and the laptop computer, and double-check the programmed IP address in the **PRODUCT SETUP** ⇒ **COMMUNICATIONS** ⇒ **NETWORK** ⇒ **IP ADDRESS** setting, then repeat step 2.

7. If the following sequence of messages appears when entering the C:\WINNT>ping 1.1.1.1 command:

Pinging 1.1.1.1 with 32 bytes of data:

Destination host unreachable.
Destination host unreachable.
Destination host unreachable.
Destination host unreachable.

Ping statistics for 1.1.1.1:

Packets: Sent = 4, Received = 0, Lost = 4 (100% loss),
Approximate round trip time in milliseconds:
Minimum = 0ms, Maximum = 0ms, Average = 0 ms

Pinging 1.1.1.1 with 32 bytes of data:

verify the IP address is programmed in the local computer by entering the ipconfig command in the command window.

C:\WINNT>ipconfig

windows 2000 IP Configuration

Ethernet adapter <F4FE223E-5EB6-4BFB-9E34-1BD7BE7F59FF>:

Connection-specific DNS suffix. . . :
IP Address. : 0.0.0.0
Subnet Mask : 0.0.0.0
Default Gateway :

Ethernet adapter Local Area Connection:

Connection-specific DNS suffix . . :
IP Address. : 1.1.1.2
Subnet Mask : 255.0.0.0
Default Gateway :

C:\WINNT>

It can be necessary to restart the computer for the change in IP address to take effect (Windows 98 or NT).

Before using the Quick Connect feature through the Ethernet port, disable any configured proxy settings in Internet Explorer.

1. Start the Internet Explorer software.
2. Select the **Tools > Internet Options** menu item and click the **Connections** tab.
3. Click on the **LAN Settings** button to open the following window.

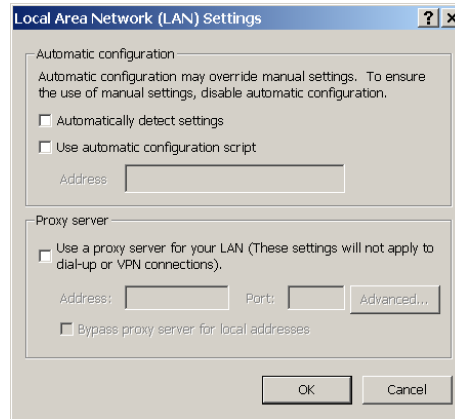

4. Ensure that the “Use a proxy server for your LAN” box is not checked.

If this computer is used to connect to the Internet, re-enable any proxy server settings after the laptop has been disconnected from the L90 relay.

1. Start the Internet Explorer software.
2. Select the “UR” device from the EnerVista Launchpad to start EnerVista UR Setup.
3. Click the **Quick Connect** button to open the Quick Connect dialog box.

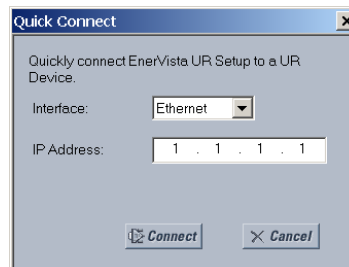

4. Select the **Ethernet** interface and enter the IP address assigned to the L90, then click the **Connect** button. The EnerVista UR Setup software creates a site named “Quick Connect” with a corresponding device also named “Quick Connect” and displays them at the upper-left of the screen.
5. Expand the sections to view data directly from the L90 device.

Each time the EnerVista UR Setup software is initialized, click the **Quick Connect** button to establish direct communications to the L90. This ensures that configuration of the EnerVista UR Setup software matches the L90 model number.

When direct communications with the L90 via Ethernet is complete, make the following changes:

1. From the Windows desktop, right-click the **My Network Places** icon and select **Properties** to open the network connections window.
2. Right-click the **Local Area Connection** icon and select the **Properties** item.
3. Select the **Internet Protocol (TCP/IP)** item from the list provided and click the **Properties** button.

1

4. Set the computer to “Obtain a relay address automatically” as shown.

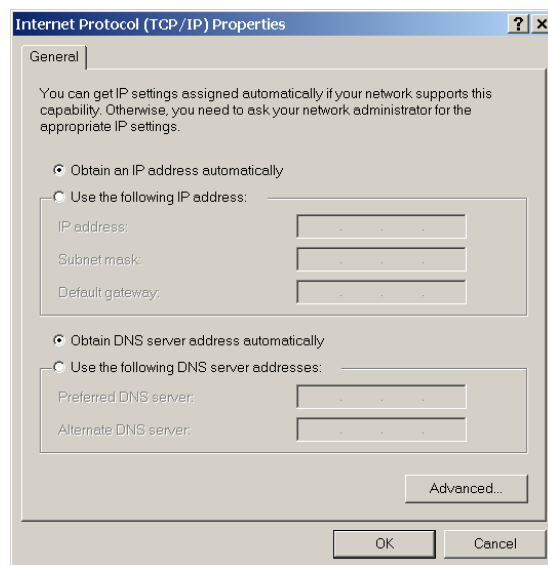

If this computer is used to connect to the Internet, re-enable any proxy server settings after the computer has been disconnected from the L90 relay.

AUTOMATIC DISCOVERY OF ETHERNET DEVICES

The EnerVista UR Setup software can automatically discover and communicate to all UR-series IEDs located on an Ethernet network.

Using the Quick Connect feature, a single click of the mouse triggers the software to automatically detect any UR-series relays located on the network. The EnerVista UR Setup software then proceeds to configure all settings and order code options in the **Device Setup** menu. This feature allows the user to identify and interrogate all UR-series devices at a location.

1.3.5 CONNECTING TO THE L90 RELAY

1

1. Open the Display Properties window through the Site List tree as shown. The Display Properties window opens with a status indicator on the lower left of the EnerVista UR Setup window.

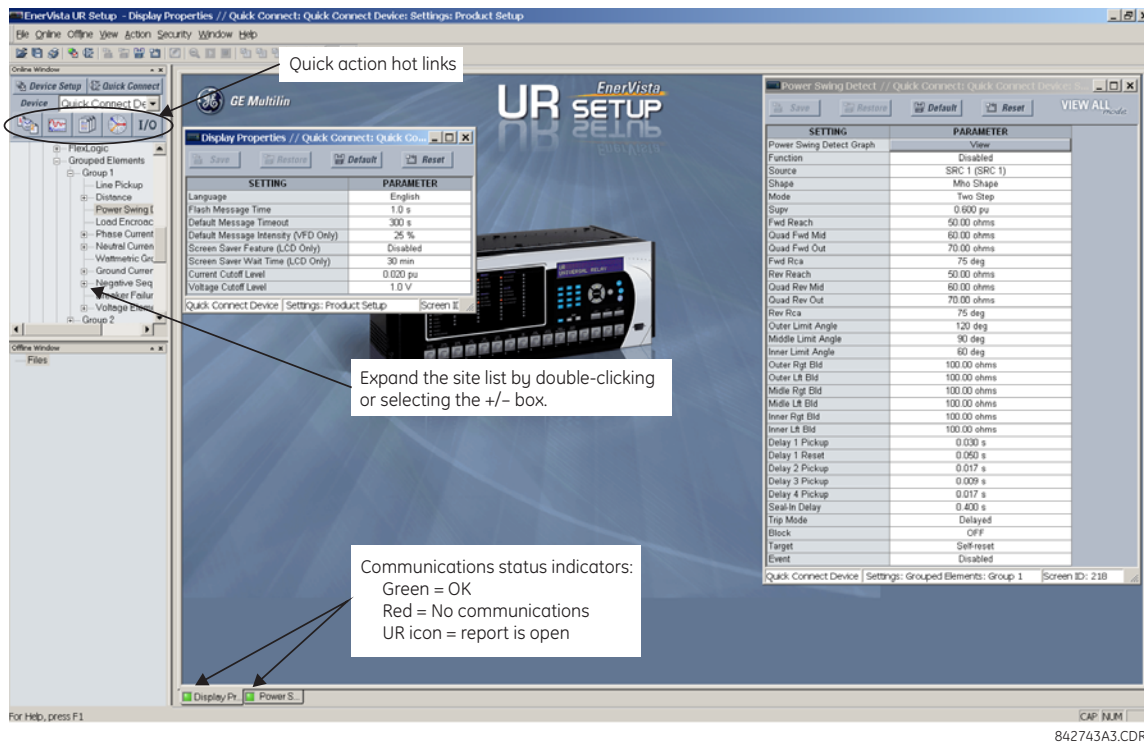

2. If the status indicator is red, verify that the Ethernet network cable is properly connected to the Ethernet port on the back of the relay and that the relay has been properly setup for communications (steps A and B earlier).

If a relay icon appears in place of the status indicator, then a report (such as an oscillography or event record) is open. Close the report to re-display the green status indicator.

3. The Display Properties settings can now be edited, printed, or changed.



See chapter 4 in this manual or the EnerVista UR Setup Help File for information about the using the EnerVista UR Setup software interface.

QUICK ACTION HOT LINKS

The EnerVista UR Setup software has several quick action buttons to provide instant access to several functions that are often performed when using L90 relays. From the online window, users can select the relay to interrogate from a pull-down window, then click the button for the action they want to perform. The following quick action functions are available:

- View the L90 event record
- View the last recorded oscillography record
- View the status of all L90 inputs and outputs
- View all of the L90 metering values
- View the L90 protection summary
- Generate a service report

1.4.1 MOUNTING AND WIRING

See Chapter 3: Hardware for mounting and wiring instructions.

1.4.2 COMMUNICATIONS

The EnerVista UR Setup software communicates to the relay via the faceplate RS232 port or the rear panel RS485 / Ethernet ports. To communicate via the faceplate RS232 port, a standard straight-through serial cable is used. The DB-9 male end is connected to the relay and the DB-9 or DB-25 female end is connected to the computer COM2 port as described in the *CPU communications ports* section of chapter 3.

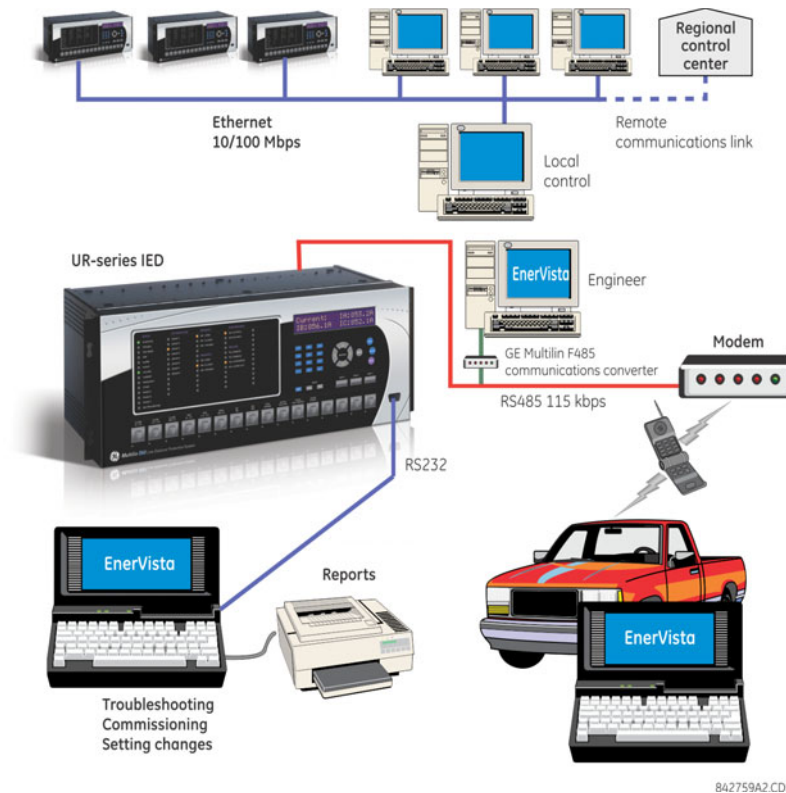

Figure 1-7: RELAY COMMUNICATION OPTIONS

To communicate through the L90 rear RS485 port from a computer RS232 port, the GE Multilin RS232/RS485 converter box is required. This device (catalog number F485) connects to the computer using a straight-through serial cable. A shielded twisted-pair (20, 22, or 24 AWG) connects the F485 converter to the L90 rear communications port. The converter terminals (+, -, GND) are connected to the L90 communication module (+, -, COM) terminals. See the *CPU communications ports* section in chapter 3 for details. The line is terminated with an R-C network (that is, 120 Ω , 1 nF) as described in the chapter 3.

1.4.3 FACEPLATE DISPLAY

All messages are displayed on a backlit liquid crystal display (LCD) to make them visible under poor lighting conditions. While the keypad and display are not actively being used, the display defaults to user-defined messages. Any high-priority event-driven message automatically overrides the default message and appears on the display.

1.5.1 FACEPLATE KEYPAD

1

Display messages are organized into pages under the following headings: actual values, settings, commands, and targets. The MENU key navigates through these pages. Each heading page is divided further into logical subgroups.

The MESSAGE keys navigate through the subgroups. The VALUE keys increment or decrement numerical setting values when in programming mode. These keys also scroll through alphanumeric values in the text edit mode. Alternatively, values can be entered with the numeric keypad.

The decimal key initiates and advances to the next character in text edit mode or enters a decimal point.

The HELP key can be pressed at any time for context-sensitive help messages.

The ENTER key stores altered setting values.

1.5.2 MENU NAVIGATION

Press the MENU key to select a header display page (top-level menu). The header title appears momentarily followed by a header display page menu item. Each press of the MENU key advances through the following main heading pages:

- Actual values
- Settings
- Commands
- Targets
- User displays (when enabled)

1.5.3 MENU HIERARCHY

The setting and actual value messages are arranged hierarchically. The header display pages are indicated by double scroll bar characters (■■), while sub-header pages are indicated by single scroll bar characters (■). The header display pages represent the highest level of the hierarchy and the sub-header display pages fall below this level. The MESSAGE UP and DOWN keys move within a group of headers, sub-headers, setting values, or actual values. Continually pressing the MESSAGE RIGHT key from a header display displays specific information for the header category. Conversely, continually pressing the MESSAGE LEFT key from a setting value or actual value display returns to the header display.

HIGHEST LEVEL

LOWEST LEVEL (SETTING VALUE)

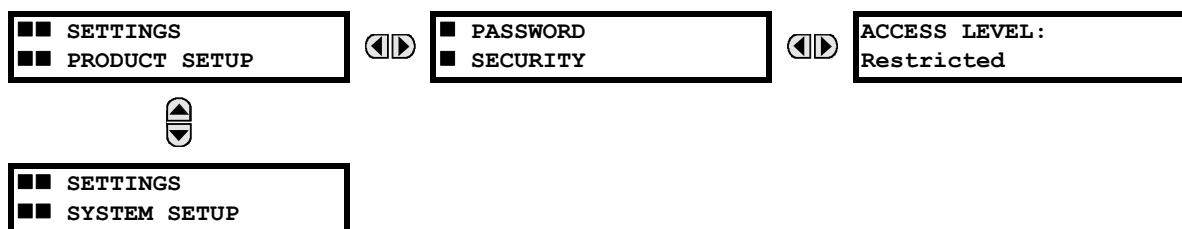

1.5.4 RELAY ACTIVATION

The relay is in the default “Not Programmed” state when it leaves the factory. When powered up successfully, the Trouble LED is on and the In Service LED off. The relay in the “Not Programmed” state blocks signaling of any output relay. These conditions remain until the relay is explicitly put in the “Programmed” state.

Select the menu message **SETTINGS** ⇒ **PRODUCT SETUP** ⇒ **INSTALLATION** ⇒ **RELAY SETTINGS**

RELAY SETTINGS:
Not Programmed

1. To put the relay in the “Programmed” state, press either of the VALUE keys once and then press ENTER. The faceplate Trouble LED turns off and the In Service LED turns on.

The settings for the relay can be programmed manually (see *Chapter 5*) via the faceplate keypad or remotely via the EnerVista UR Setup software (see the EnerVista UR Setup help file).

1.5.5 RELAY PASSWORDS

It is recommended that passwords be set for each security level and assigned to specific personnel. There are two user security access levels, COMMAND and SETTING.

1. COMMAND

The COMMAND access level restricts the user from making any settings changes, but allows the user to perform the following operations:

- Operate breakers via faceplate keypad
- Change state of virtual inputs
- Clear event records
- Clear oscillography records
- Operate user-programmable pushbuttons

2. SETTING

The SETTING access level allows the user to make any changes to any of the setting values.



See the Changing Settings section in Chapter 4 for complete instructions on setting security-level passwords.

NOTE

1.5.6 FLEXLOGIC™ CUSTOMIZATION

FlexLogic equation editing is required for setting user-defined logic for customizing the relay operations. See the *FlexLogic* section in Chapter 5.

Commissioning tests are included in the *Commissioning* chapter.

The L90 requires minimal maintenance after it is commissioned into service. Since the L90 is a microprocessor-based relay, its characteristics do not change over time. As such, no further functional tests are required.

The L90 performs a number of continual self-tests and takes the necessary action in case of any major errors (see the *Relay Self-tests* section in chapter 7). However, it is recommended that L90 maintenance be scheduled with other system maintenance. This maintenance can involve in-service, out-of-service, or unscheduled maintenance.

In-service maintenance:

1. Visual verification of the analog values integrity, such as voltage and current (in comparison to other devices on the corresponding system).
2. Visual verification of active alarms, relay display messages, and LED indications.
3. LED test.
4. Visual inspection for any damage, corrosion, dust, or loose wires.
5. Event recorder file download with further events analysis.

Out-of-service maintenance:

1. Check wiring connections for firmness.
2. Analog values (currents, voltages, RTDs, analog inputs) injection test and metering accuracy verification. Calibrated test equipment is required.
3. Protection elements setting verification (analog values injection or visual verification of setting file entries against relay settings schedule).
4. Contact inputs and outputs verification. This test can be conducted by direct change of state forcing or as part of the system functional testing.
5. Visual inspection for any damage, corrosion, or dust.
6. Event recorder file download with further events analysis.
7. LED Test and pushbutton continuity check.

Unscheduled maintenance, such as a disturbance causing system interruption:

1. View the event recorder and oscillography or fault report for correct operation of inputs, outputs, and elements.

If it is concluded that the relay or one of its modules is of concern, contact GE Multilin for service.

2.1.1 OVERVIEW

The L90 Line Current Differential System is a digital current differential relay system with an integral communications channel interface. It is a complete line terminal protection and control system, able to deliver protection as either a line differential and/or distance device. Both distance and line differential elements can run simultaneously.

The L90 is intended to provide complete protection for transmission lines of any voltage level. Both three phase and single phase tripping schemes are available. Models of the L90 are available for application on both two and three terminal lines. The L90 uses per phase differential at 64 kbps transmitting two phaselets per cycle. The current differential scheme is based on innovative patented techniques developed by GE. The L90 algorithms are based on the Fourier transform–phaselet approach and an adaptive statistical restraint. The restraint is similar to a traditional percentage differential scheme, but is adaptive based on relay measurements. When used with a 64 kbps channel, the innovative phaselets approach yields an operating time of 1.0 to 1.5 cycles (typical). The adaptive statistical restraint approach provides both more sensitive and more accurate fault sensing. This allows the L90 to detect relatively higher impedance single line to ground faults that existing systems may not. The basic current differential element operates on current input only. Long lines with significant capacitance can benefit from charging current compensation if terminal voltage measurements are applied to the relay. The voltage input is also used for some protection and monitoring features such as directional elements, fault locator, metering, and distance backup.

The L90 is designed to operate over different communications links with various degrees of noise encountered in power systems and communications environments. Since correct operation of the relay is completely dependent on data received from the remote end, special attention must be paid to information validation. The L90 incorporates a high degree of security by using a 32-bit CRC (cyclic redundancy code) inter-relay communications packet.

In addition to current differential protection, the relay provides multiple backup protection for phase and ground faults. For overcurrent protection, the time overcurrent curves may be selected from a selection of standard curve shapes or a custom FlexCurve™ for optimum co-ordination. Additionally, five zones of phase and ground distance protection with power swing blocking, out-of-step tripping, line pickup, load encroachment, and six pilot schemes are included.

The L90 incorporates charging current compensation for applications on very long transmission lines without loss of sensitivity. The line capacitive current is removed from the terminal phasors.

For breaker-and-a-half or ring applications, the L90 design provides secure operation during external faults with possible CT saturation.

Voltage, current, and power metering is built into the relay as a standard feature. Current parameters are available as total waveform RMS magnitude, or as fundamental frequency only RMS magnitude and angle (phasor).

Table 2–1: DEVICE NUMBERS AND FUNCTIONS

DEVICE NUMBER	FUNCTION	DEVICE NUMBER	FUNCTION
21G	Ground distance	51_2	Negative-sequence time overcurrent
21P	Phase distance	52	AC circuit breaker
25	Synchrocheck	59N	Neutral overvoltage
27P	Phase undervoltage	59P	Phase overvoltage
27X	Auxiliary undervoltage	59X	Auxiliary overvoltage
32N	Wattmetric zero-sequence directional	67N	Neutral directional overcurrent
50BF	Breaker failure	67P	Phase directional overcurrent
50DD	Adaptive fault detector (sensitive current disturbance detector)	67_2	Negative-sequence directional overcurrent
50G	Ground instantaneous overcurrent	68	Power swing blocking
50N	Neutral instantaneous overcurrent	78	Out-of-step tripping
50P	Phase instantaneous overcurrent	79	Automatic recloser
50_2	Negative-sequence instantaneous overcurrent	81O	Overfrequency
51G	Ground time overcurrent	81ROCOF	Rate of change of frequency
51N	Neutral time overcurrent	81U	Underfrequency
51P	Phase time overcurrent	87L	Segregated line current differential
		87LG	Ground differential

2

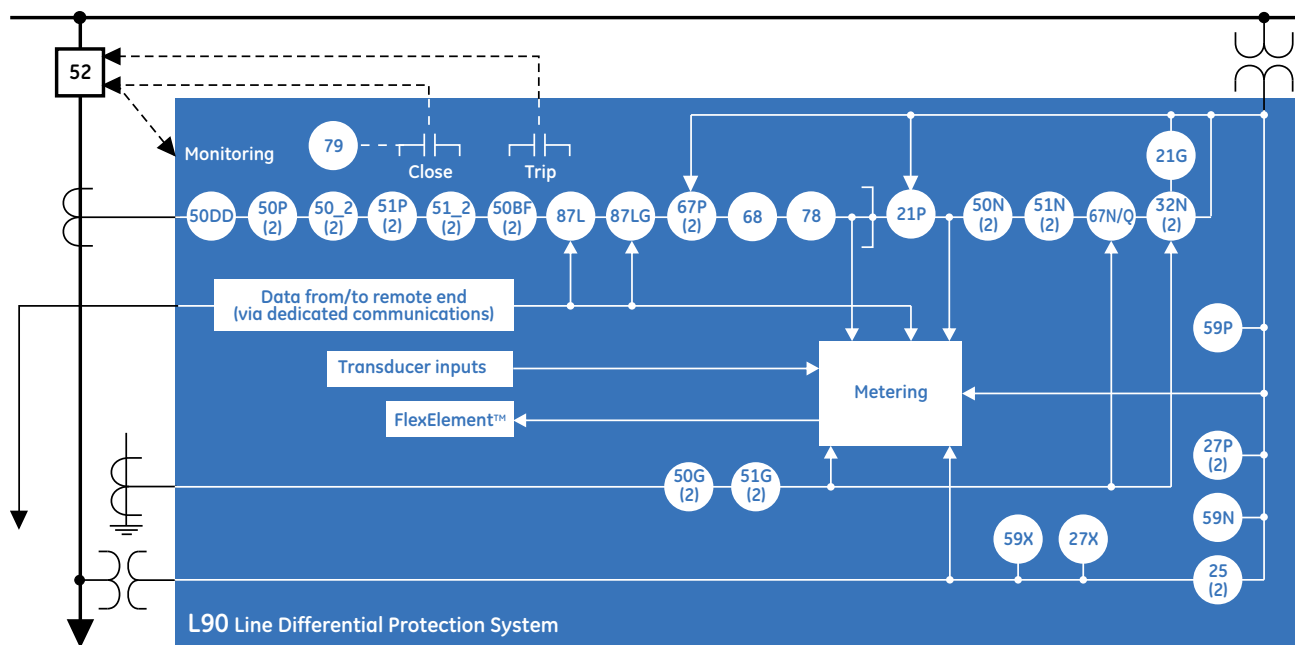

831706AU.CDR

Figure 2-1: SINGLE LINE DIAGRAM

Table 2-2: OTHER DEVICE FUNCTIONS

FUNCTION	FUNCTION	FUNCTION
Breaker Arcing Current (I^2t)	Fault Reporting	Stub Bus
Breaker Control	FlexElements™ (8)	Synchrophasors
Broken Conductor Detection	FlexLogic™ Equations	Time synchronization over IRIG-B or IEEE 1588
Contact Inputs (up to 96)	IEC 61850 Communications (optional)	Time Synchronization over SNTP
Contact Outputs (up to 64)	L90 Channel Tests	Transducer Inputs/Outputs
Control Pushbuttons	Line Pickup	User Definable Displays
CT Failure Detector	Load Encroachment	User Programmable LEDs
CyberSentry™ security	Metering: Current, Voltage, Power, Energy, Frequency, Demand, Power Factor, 87L current, local and remote phasors	User Programmable Pushbuttons
Data Logger	Modbus Communications	User Programmable Self-Tests
Digital Counters (8)	Modbus User Map	Virtual Inputs (64)
Digital Elements (48)	Non-Volatile Latches	Virtual Outputs (96)
Direct Inputs (8 per L90 comms channel)	Non-Volatile Selector Switch	VT Fuse Failure
Disconnect Switches	Open Pole Detector	
DNP 3.0 or IEC 60870-5-104 protocol	Oscillography	
Event Recorder	Pilot Schemes	
Fault Locator	Setting Groups (6)	

LINE CURRENT DIFFERENTIAL:

- Phase segregated, high-speed digital current differential system.
- Overhead and underground AC transmission lines, series compensated lines.
- Two-terminal and three-terminal line applications.
- Zero-sequence removal for application on lines with tapped transformers connected in a grounded wye on the line side.
- GE phaselets approach based on the Discrete Fourier Transform with 64 samples per cycle and transmitting two time-stamped phaselets per cycle.
- Adaptive restraint approach improving sensitivity and accuracy of fault sensing.
- Increased security for trip decision using disturbance detector and trip output logic.
- Continuous clock synchronization via the distributed synchronization technique.
- Increased transient stability through DC decaying offset removal.
- Accommodates up to five times CT ratio differences.
- Peer-to-peer (master-master) architecture changing to master-slave via DTT (if channel fails) at 64 kbps.
- Charging current compensation.
- Interfaces direct fiber, multiplexed RS422, IEEE C37.94, and G.703 connections with relay ID check.
- Per-phase line differential protection direct transfer trip plus eight user-assigned pilot signals via the communications channel.
- Secure 32-bit CRC protection against communications errors.
- Channel asymmetry (up to 10 ms) compensation using GPS satellite-controlled clock.

BACKUP PROTECTION:

- DTT provision for pilot schemes.
- Five zones of distance protection with six pilot schemes, power swing blocking and out-of-step tripping, line pickup, and load encroachment.
- Two-element time overcurrent and two-element instantaneous overcurrent directional phase overcurrent protection.
- Two-element time overcurrent and two-element instantaneous overcurrent directional zero-sequence protection.
- Two-element time overcurrent and two-element instantaneous overcurrent negative-sequence overcurrent protection.
- Undervoltage and overvoltage protection.

ADDITIONAL PROTECTION:

- Breaker failure protection.
- Stub bus protection.
- VT and CT supervision.
- GE Multilin *sources* approach allowing grouping of different CTs and VTs from multiple input channels.
- Open pole detection.
- Breaker trip coil supervision and *seal-in* of trip command.
- FlexLogic allowing creation of user-defined distributed protection and control logic.

CONTROL:

- One and two breaker configuration for breaker-and-a-half and ring bus schemes, pushbutton control from the relay.
- Auto-reclosing and synchrochecking.
- Breaker arcing current.

- Oscillography of current, voltage, FlexLogic operands, and digital signals (1×128 cycles to 31×8 cycles configurable).
- Events recorder: 1024 events.
- Fault locator.

- Actual 87L remote phasors, differential current, channel delay, and channel asymmetry at all line terminals of line current differential protection.
- Line current, voltage, real power, reactive power, apparent power, power factor, and frequency.

- Front panel RS232 port: 19.2 kbps.
- Rear RS485 port: up to 115 kbps.
- Rear 100Base-FX Ethernet port supporting the IEC 61850 protocol.

a) OVERVIEW

The L90 is available as a 19-inch rack horizontal mount or reduced-size (¾) vertical unit and consists of the following modules: power supply, CPU, CT/VT, digital input and output, transducer input and output, and inter-relay communications. Each of these modules can be supplied in a number of configurations specified at the time of ordering. The information required to completely specify the relay is provided in the following tables (see chapter 3 for full details of relay modules).

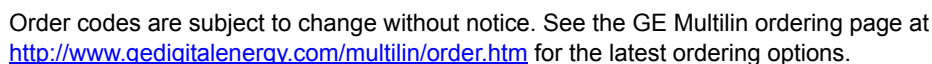

The order code structure is dependent on the mounting option (horizontal or vertical) and the type of CT/VT modules (regular CT/VT modules or the HardFiber™ modules). The order code options are described in the following sub-sections.

b) ORDER CODES WITH TRADITIONAL CTS AND VTS

The order codes for the horizontal mount units with traditional CTs and VTs are shown below.

Table 2–3: L90 ORDER CODES (HORIZONTAL UNITS)

	L90	-	-	-	-	F	-	H	-	L	-	N	-	S	-	U	-	W/X	
BASE UNIT CPU SOFTWARE	L90	T																	Full Size Horizontal Mount
	00																		Base Unit
	02																		RS485 and Three Multi-mode fiber 100Base-FX (SFP with LC)
	03																		No software options
	05																		Breaker-and-a-Half software
	06																		IEC 61850
	07																		Breaker-and-a-Half software and IEC 61850
	A0																		One phasor measurement unit (PMU)
	A2																		IEC 61850 and one phasor measurement unit (PMU)
	A3																		Breaker-and-a-Half and phasor measurement unit (PMU)
	A6																		Breaker-and-a-Half, IEC 61850, and phasor measurement unit (PMU)
	A7																		CyberSentry Lvl 1
	A8																		CyberSentry Lvl 1 and Breaker-and-a-half
	A9																		CyberSentry Lvl 1 and IEC 61850
	B0																		CyberSentry Lvl 1 and IEC 61850 and Breaker-and-a-half
	B2																		CyberSentry Lvl 1 and phasor measurement unit (PMU)
	B3																		CyberSentry Lvl 1 and IEC 61850 and phasor measurement unit (PMU)
	B5																		CyberSentry Lvl 1 and phasor measurement unit (PMU) and Breaker-and-a-half
	B6																		CyberSentry Lvl 1 and IEC 61850 and phasor measurement unit (PMU) and Breaker-and-a-half
	B7																		IEEE 1588
	B8																		IEEE 1588 and Breaker-and-a-half
	B9																		IEEE 1588 and IEC 61850
	D0																		IEEE 1588 and IEC 61850 and Breaker-and-a-half
	D2																		IEEE 1588 and phasor measurement unit (PMU)
	D3																		IEEE 1588 and IEC 61850 and phasor measurement unit (PMU)
	D5																		IEEE 1588 and CyberSentry Lvl 1
	D6																		IEEE 1588 and CyberSentry Lvl 1 and IEC 61850
	D7																		IEEE 1588 and CyberSentry Lvl 1 and IEC 61850
	D8																		IEEE 1588 and CyberSentry Lvl 1 and IEC 61850 and phasor measurement unit (PMU)
	D9																		IEEE 1588 + CyberSentry Lvl 1 + IEC 61850 + phasor measurement unit (PMU) + Breaker-and-a-half

Table 2-3: L90 ORDER CODES (HORIZONTAL UNITS)

2

c) ORDER CODES WITH PROCESS BUS MODULES

The order codes for the horizontal mount units with the process bus module are shown below.

2-6

2

The order codes for the reduced size vertical mount units with the process bus module are shown below.

Table 2–6: L90 ORDER CODES (REDUCED SIZE VERTICAL UNITS WITH PROCESS BUS)

BASE UNIT CPU SOFTWARE	L90	-	+	**	-	+	*	-	F	**	-	H	**	-	L	**	-	N	**	-	R	**	Reduced Size Vertical Mount
	L90																						Base Unit
		T																					RS485 and Three Multi-mode fiber 100Base-FX (SFP with LC)
			00																				No software options
			02																				Breaker-and-a-half software
			03																				IEC 61850 communications
			05																				Breaker-and-a-half software and IEC 61850 communications
			06																				Phasor measurement unit (PMU)
			07																				IEC 61850 communications and phasor measurement unit (PMU)
			08																				Breaker-and-a-Half and phasor measurement unit (PMU)
			09																				Breaker-and-a-Half, IEC 61850 communications, and phasor measurement unit (PMU)
			A0																				CyberSentry Lvl 1
			A2																				CyberSentry Lvl 1 and Breaker-and-a-half
			A3																				CyberSentry Lvl 1 and IEC 61850
			A5																				CyberSentry Lvl 1 and IEC 61850 and Breaker-and-a-half
			A6																				CyberSentry Lvl 1 and phasor measurement unit (PMU)
			A7																				CyberSentry Lvl 1 and IEC 61850 and phasor measurement unit (PMU)
			A8																				CyberSentry Lvl 1 and phasor measurement unit (PMU) and Breaker-and-a-half
			A9																				CyberSentry Lvl 1 and IEC 61850 and phasor measurement unit (PMU) and Breaker-and-a-half
			B0																				IEEE 1588
			B2																				IEEE 1588 and Breaker-and-a-half
			B3																				IEEE 1588 and IEC 61850
			B5																				IEEE 1588 and IEC 61850 and Breaker-and-a-half
			B6																				IEEE 1588 and phasor measurement unit (PMU)
			B7																				IEEE 1588 and IEC 61850 and phasor measurement unit (PMU)
			B8																				IEEE 1588 and phasor measurement unit (PMU) and Breaker-and-a-half
			B9																				IEEE 1588 and IEC 61850 and phasor measurement unit (PMU) and Breaker-and-a-half
			D0																				IEEE 1588 and CyberSentry Lvl 1
			D2																				IEEE 1588 and CyberSentry Lvl 1 and IEC 61850
			D3																				IEEE 1588 and CyberSentry Lvl 1 and IEC 61850
			D5																				IEEE 1588 and CyberSentry Lvl 1 and IEC 61850
			D6																				IEEE 1588 and CyberSentry Lvl 1 and phasor measurement unit (PMU)
			D7																				IEEE 1588 and CyberSentry Lvl 1 and IEC 61850 and phasor measurement unit (PMU)
			D8																				IEEE 1588 and CyberSentry Lvl 1 and IEC 61850 and phasor measurement unit (PMU)
			D9																				IEEE 1588 and CyberSentry Lvl 1 and IEC 61850 + phasor measurement unit (PMU) + Breaker-and-a-half

2

2.1.4 REPLACEMENT MODULES



NOTE

NOTE

The replacement module order codes for the horizontal mount units are shown below.

Table 2-7: ORDER CODES FOR REPLACEMENT MODULES, HORIZONTAL UNITS

		UR	H	H	
POWER SUPPLY (redundant supply only available in horizontal units; must be same type as main supply)		RR	H	Redundant 125 / 250 V AC/DC	
		RL	H	Redundant 24 to 48 V (DC only)	
CPU		T		RS485 with 3 100Base-FX Ethernet, multimode, SFP with LC	
FACEPLATE/DISPLAY		3C		Horizontal faceplate with keypad and English display	
		3D		Horizontal faceplate with keypad and French display	
		3R		Horizontal faceplate with keypad and Russian display	
		3A		Horizontal faceplate with keypad and Chinese display	
		3P		Horizontal faceplate with keypad, user-programmable pushbuttons, and English display	
		3B		Horizontal faceplate with keypad, user-programmable pushbuttons, and French display	
		3S		Horizontal faceplate with keypad, user-programmable pushbuttons, and Russian display	
		3G		Horizontal faceplate with keypad, user-programmable pushbuttons, and Chinese display	
		3K		Enhanced front panel with English display	
		3M		Enhanced front panel with French display	
		3Q		Enhanced front panel with Russian display	
		3U		Enhanced front panel with Chinese display	
		3L		Enhanced front panel with English display and user-programmable pushbuttons	
		3N		Enhanced front panel with French display and user-programmable pushbuttons	
		3T		Enhanced front panel with Russian display and user-programmable pushbuttons	
DIGITAL INPUTS AND OUTPUTS		3V		Enhanced front panel with Chinese display and user-programmable pushbuttons	
		4A		4 Solid-State (no monitoring) MOSFET outputs	
		4B		4 Solid-State (voltage with optional current) MOSFET outputs	
		4C		4 Solid-State (current with optional voltage) MOSFET outputs	
		4D		16 digital inputs with Auto-Burnishing	
		4L		14 Form-A (no monitoring) Latching outputs	
		67		8 Form-A (no monitoring) outputs	
		6A		2 Form-A (voltage with optional current) and 2 Form-C outputs, 8 digital inputs	
		6B		2 Form-A (voltage with optional current) and 4 Form-C outputs, 4 digital inputs	
		6C		8 Form-C outputs	
		6D		16 digital inputs	
		6E		4 Form-C outputs, 8 digital inputs	
		6F		8 Fast Form-C outputs	
		6G		4 Form-A (voltage with optional current) outputs, 8 digital inputs	
		6H		6 Form-A (voltage with optional current) outputs, 4 digital inputs	
		6K		4 Form-C and 4 Fast Form-C outputs	
		6L		2 Form-A (current with optional voltage) and 2 Form-C outputs, 8 digital inputs	
		6M		2 Form-A (current with optional voltage) and 4 Form-C outputs, 4 digital inputs	
		6N		4 Form-A (current with optional voltage) outputs, 8 digital inputs	
		6P		6 Form-A (current with optional voltage) outputs, 4 digital inputs	
		6R		2 Form-A (no monitoring) and 2 Form-C outputs, 8 digital inputs	
		6S		2 Form-A (no monitoring) and 4 Form-C outputs, 4 digital inputs	
		6T		4 Form-A (no monitoring) outputs, 8 digital inputs	
		6U		6 Form-A (no monitoring) outputs, 4 digital inputs	
		6V		2 Form-A outputs, 1 Form-C output, 2 Form-A (no monitoring) latching outputs, 8 digital inputs	
	CT/VT		8F		Standard 4CT/4VT
	MODULES		8G		Sensitive Ground 4CT/4VT
			8H		Standard 8CT
			8J		Sensitive Ground 8CT
			8L		Standard 4CT/4VT with enhanced diagnostics
INTER-RELAY COMMUNICATIONS		8M		Sensitive Ground 4CT/4VT with enhanced diagnostics	
		8N		Standard 8CT with enhanced diagnostics	
		8R		Sensitive Ground 8CT with enhanced diagnostics	
		2A		C37.94SM, 1300nm single-mode, ELED, 1 channel single-mode	
		2B		C37.94SM, 1300nm single-mode, ELED, 2 channel single-mode	
		2E		Bi-phase, single channel	
		2F		Bi-phase, dual channel	
		2G		IEEE C37.94, 820 nm, 128 kbps, multimode, LED, 1 Channel	
		2H		IEEE C37.94, 820 nm, 128 kbps, multimode, LED, 2 Channels	
		72		1550 nm, single-mode, LASER, 1 Channel	
		73		1550 nm, single-mode, LASER, 2 Channel	
		74		Channel 1 - RS422; Channel 2 - 1550 nm, single-mode, LASER	
		75		Channel 1 - G703; Channel 2 - 1550 nm, Single-mode LASER	
		76		IEEE C37.94, 820 nm, multimode, LED, 1 Channel	
		77		IEEE C37.94, 820 nm, multimode, LED, 2 Channels	
			7A		820 nm, multi-mode, LED, 1 Channel
		7B		1300 nm, multi-mode, LED, 1 Channel	
		7C		1300 nm, single-mode, ELED, 1 Channel	
		7D		1300 nm, single-mode, LASER, 1 Channel	
		7E		Channel 1 - G703; Channel 2 - 820 nm, multi-mode	
		7F		Channel 1 - G703; Channel 2 - 1300 nm, multi-mode	
		7G		Channel 1 - G703; Channel 2 - 1300 nm, single-mode ELED	
		7H		820 nm, multi-mode, LED, 2 Channels	
		7I		1300 nm, multi-mode, LED, 2 Channels	
		7J		1300 nm, single-mode, ELED, 2 Channels	
		7K		1300 nm, single-mode, LASER, 2 Channels	
		7L		Channel 1 - RS422; Channel 2 - 820 nm, multi-mode, LED	
		7M		Channel 1 - RS422; Channel 2 - 1300 nm, multi-mode, LED	
		7N		Channel 1 - RS422; Channel 2 - 1300 nm, single-mode, ELED	
		7P		Channel 1 - RS422; Channel 2 - 1300 nm, single-mode, LASER	
			7Q		Channel 1 - G703; Channel 2 - 1300 nm, single-mode LASER
		7R		G703, 1 Channel	
		7S		G703, 2 Channels	
		7T		RS422, 1 Channel	
		7V		RS422, 2 Channels, 2 Clock Inputs	
		7W		RS422, 2 Channels	
	TRANSDUCER		5A		4 dcmA inputs, 4 dcmA outputs (only one 5A module is allowed)
	INPUTS/OUTPUTS		5C		8 RTD inputs
		5D		8 RTD inputs, 4 dcmA outputs (only one 5D module is allowed)	
		5E		4 dcmA inputs, 4 RTD inputs	
		5F		8 dcmA inputs	
		5G		8 dcmA inputs	

The replacement module order codes for the reduced-size vertical mount units are shown below.

Table 2–8: ORDER CODES FOR REPLACEMENT MODULES, VERTICAL UNITS

	UR	-	ST	-	V	
POWER SUPPLY	RH				V	125 / 250 V AC/DC
	RL				V	24 to 48 V (DC only)
CPU	T					RS485 with 3 100Base-FX Ethernet, multimode, SFP with LC
FACEPLATE/DISPLAY	3F					Vertical faceplate with keypad and English display
	3D					Vertical faceplate with keypad and French display
	3R					Vertical faceplate with keypad and Russian display
	3K					Vertical faceplate with keypad and Chinese display
	3K					Enhanced front panel with English display
	3M					Enhanced front panel with French display
	3Q					Enhanced front panel with Russian display
	3U					Enhanced front panel with Chinese display
	3L					Enhanced front panel with English display and user-programmable pushbuttons
	3N					Enhanced front panel with French display and user-programmable pushbuttons
	3T					Enhanced front panel with Russian display and user-programmable pushbuttons
	3V					Enhanced front panel with Chinese display and user-programmable pushbuttons
DIGITAL	4A					4 Solid-State (no monitoring) MOSFET outputs
INPUTS/OUTPUTS	4B					4 Solid-State (voltage with optional current) MOSFET outputs
	4C					4 Solid-State (current with optional voltage) MOSFET outputs
	4D					16 digital inputs with Auto-Burnishing
	4L					14 Form-A (no monitoring) Latching outputs
	67					8 Form-A (no monitoring) outputs
	6A					2 Form-A (voltage with optional current) and 2 Form-C outputs, 8 digital inputs
	6B					2 Form-A (voltage with optional current) and 4 Form-C outputs, 4 digital inputs
	6C					8 Form-C outputs
	6D					16 digital inputs
	6E					4 Form-C outputs, 8 digital inputs
	6F					8 Fast Form-C outputs
	6G					4 Form-A (voltage with optional current) outputs, 8 digital inputs
	6H					6 Form-A (voltage with optional current) outputs, 4 digital inputs
	6K					4 Form-C and 4 Fast Form-C outputs
	6L					2 Form-A (current with optional voltage) and 2 Form-C outputs, 8 digital inputs
	6M					2 Form-A (current with optional voltage) and 4 Form-C outputs, 4 digital inputs
	6N					4 Form-A (current with optional voltage) outputs, 8 digital inputs
	6P					6 Form-A (current with optional voltage) outputs, 4 digital inputs
	6R					2 Form-A (no monitoring) and 2 Form-C outputs, 8 digital inputs
	6S					2 Form-A (no monitoring) and 4 Form-C outputs, 4 digital inputs
	6T					4 Form-A (no monitoring) outputs, 8 digital inputs
	6U					6 Form-A (no monitoring) outputs, 4 digital inputs
	6V					2 Form-A outputs, 1 Form-C output, 2 Form-A (no monitoring) latching outputs, 8 digital inputs
CT/VT	8F					Standard 4CT/4VT
MODULES	8G					Sensitive Ground 4CT/4VT
(NOT AVAILABLE FOR THE C30)	8H					Standard 8CT
	8L					Standard 4CT/4VT with enhanced diagnostics
INTER-RELAY COMMUNICATIONS	8N					Standard 8CT with enhanced diagnostics
	2A					C37.94SM, 1300nm single-mode, ELED, 1 channel single-mode
	2B					C37.94SM, 1300nm single-mode, ELED, 2 channel single-mode
	2E					Bi-phase, single channel
	2F					Bi-phase, dual channel
	2G					IEEE C37.94, 820 nm, 128 kbps, multimode, LED, 1 Channel
	2H					IEEE C37.94, 820 nm, 128 kbps, multimode, LED, 2 Channels
	72					1550 nm, single-mode, LASER, 1 Channel
	73					1550 nm, single-mode, LASER, 2 Channel
	74					Channel 1 - RS422; Channel 2 - 1550 nm, single-mode, LASER
	75					Channel 1 - G.703; Channel 2 - 1550 nm, Single-mode LASER
	76					IEEE C37.94, 820 nm, 64 kbps, multimode, LED, 1 Channel
	77					IEEE C37.94, 820 nm, 64 kbps, multimode, LED, 2 Channels
	7A					820 nm, multi-mode, LED, 1 Channel
	7B					1300 nm, multi-mode, LED, 1 Channel
	7C					1300 nm, single-mode, ELED, 1 Channel
	7D					1300 nm, single-mode, LASER, 1 Channel
	7E					Channel 1 - G.703; Channel 2 - 820 nm, multi-mode
	7F					Channel 1 - G.703; Channel 2 - 1300 nm, multi-mode
	7G					Channel 1 - G.703; Channel 2 - 1300 nm, single-mode ELED
	7H					820 nm, multi-mode, LED, 2 Channels
	7I					1300 nm, multi-mode, LED, 2 Channels
	7J					1300 nm, single-mode, ELED, 2 Channels
	7K					1300 nm, single-mode, LASER, 2 Channels
	7L					Channel 1 - RS422; Channel 2 - 820 nm, multi-mode, LED
	7M					Channel 1 - RS422; Channel 2 - 1300 nm, multi-mode, LED
	7N					Channel 1 - RS422; Channel 2 - 1300 nm, single-mode, ELED
	7P					Channel 1 - RS422; Channel 2 - 1300 nm, single-mode, LASER
	7Q					Channel 1 - G.703; Channel 2 - 1300 nm, single-mode LASER
	7R					G.703, 1 Channel
	7S					G.703, 2 Channels
	7T					RS422, 1 Channel
	7V					RS422, 2 Channels, 2 Clock Inputs
	7W					RS422, 2 Channels
TRANSDUCER	5A					4 dcmA inputs, 4 dcmA outputs (only one 5A module is allowed)
INPUTS/OUTPUTS	5C					8 RTD inputs
	5D					4 RTD inputs, 4 dcmA outputs (only one 5D module is allowed)
	5E					4 dcmA inputs, 4 RTD inputs
	5F					8 dcmA inputs

2.2.1 INTER-RELAY COMMUNICATIONS

Dedicated inter-relay communications may operate over 64 kbps digital channels or dedicated fiber optic channels. Available interfaces include:

- RS422 at 64 kbps
- G.703 at 64 kbps
- Dedicated fiber optics at 64 kbps. The fiber optic options include:
 - 820 nm multi-mode fiber with an LED transmitter.
 - 1300 nm multi-mode fiber with an LED transmitter.
 - 1300 nm single-mode fiber with an ELED transmitter.
 - 1300 nm single-mode fiber with a laser transmitter.
 - 1550 nm single-mode fiber with a laser transmitter.
 - IEEE C37.94 820 nm multi-mode fiber with an LED transmitter.

All fiber optic options use an ST connector. L90 models are available for use on two or three terminal lines. A two terminal line application requires one bidirectional channel. However, in two terminal line applications, it is also possible to use an L90 relay with two bidirectional channels. The second bidirectional channel will provide a redundant backup channel with automatic switchover if the first channel fails.

The L90 current differential relay is designed to function in a peer-to-peer or master-to-master architecture. In the peer-to-peer architecture, all relays in the system are identical and perform identical functions in the current differential scheme. In order for every relay on the line to be a peer, each relay must be able to communicate with all of the other relays. If there is a failure in communications among the relays, the relays will revert to a master-to-peer architecture on a three-terminal system, with the master as the relay that has current phasors from all terminals. Using two different operational modes increases the dependability of the current differential scheme on a three-terminal system by reducing reliance on communications.

The main difference between a master and a slave L90 is that only a master relay performs the actual current differential calculation, and only a master relay communicates with the relays at all other terminals of the protected line.

At least one master L90 relay must have live communications to all other terminals in the current differential scheme; the other L90 relays on that line may operate as slave relays. All master relays in the scheme will be equal, and each will perform all functions. Each L90 relay in the scheme will determine if it is a master by comparing the number of terminals on the line to the number of active communication channels.

The slave terminals only communicate with the master; there is no slave-to-slave communications path. As a result, a slave L90 relay cannot calculate the differential current. When a master L90 relay issues a local trip signal, it also sends a direct transfer trip (DTT) signal to all of the other L90 relays on the protected line.

If a slave L90 relay issues a trip from one of its backup functions, it can send a transfer trip signal to its master and other slave relays if such option is designated. Because a slave cannot communicate with all the relays in the differential scheme, the master will then “broadcast” the direct transfer trip (DTT) signal to all other terminals.

The slave L90 Relay performs the following functions:

- Samples currents and voltages.
- Removes DC offset from the current via the mimic algorithm.
- Creates phaselets.
- Calculates sum of squares data.
- Transmits current data to all master L90 relays.
- Performs all local relaying functions.
- Receives current differential DTT and Direct Input signals from all other L90 relays.
- Transmits direct output signals to all communicating relays.
- Sends synchronization information of local clock to all other L90 clocks.

The master L90 relay performs the following functions:

- Performs all functions of a slave L90.
- Receives current phasor information from all relays.
- Performs the current differential algorithm.
- Sends a current differential DTT signal to all L90 relays on the protected line.

In the peer-to-peer mode, all L90 relays act as masters.

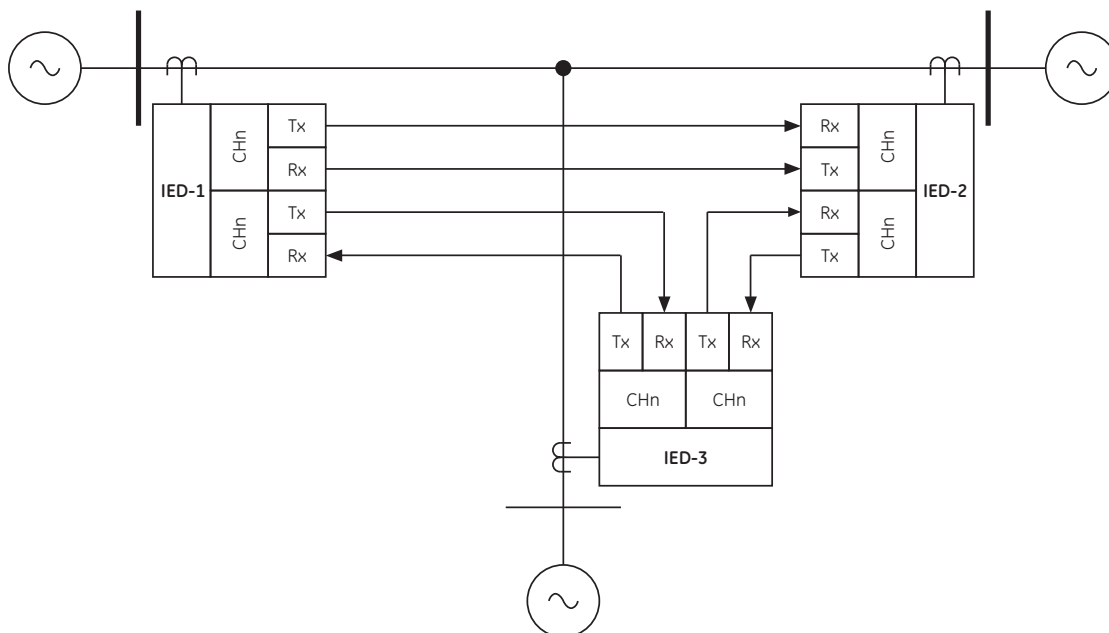
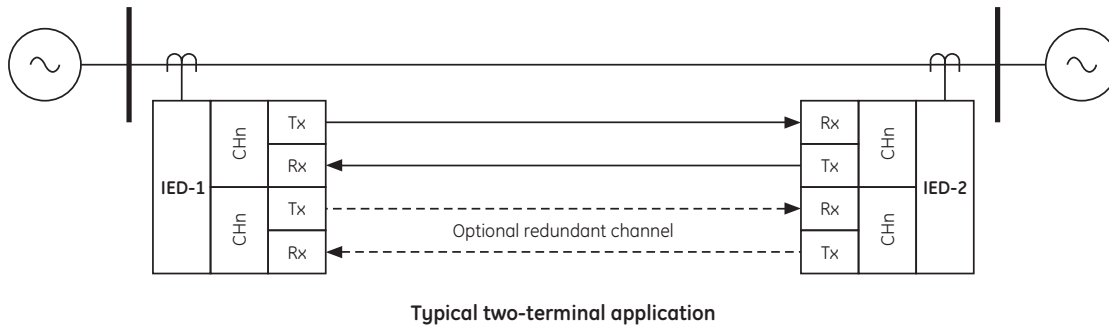

Figure 2–2: COMMUNICATIONS PATHS

831009A5.CDR

2.2.2 CHANNEL MONITOR

The L90 has logic to detect that the communications channel is deteriorating or has failed completely. This can provide an alarm indication and disable the current differential protection. Note that a failure of the communications from the master to a slave does not prevent the master from performing the current differential algorithm; failure of the communications from a slave to the master will prevent the master from performing the correct current differential logic. Channel propagation delay is being continuously measured and adjusted according to changes in the communications path. Every relay on the protection system can be assigned a unique ID to prevent inadvertent loopbacks at multiplexed channels.

2.2.3 LOOPBACK TEST

This option allows the user to test the relay at one terminal of the line by *looping* the transmitter output to the receiver input; at the same time, the signal sent to the remote will not change. A local loopback feature is included in the relay to simplify single ended testing.

2.2.4 DIRECT TRANSFER TRIPPING

The L90 includes provision for sending and receiving a single-pole direct transfer trip (DTT) signal from current differential protection between the L90 relays at the line terminals using the pilot communications channel. The user may also initiate an additional eight pilot signals with an L90 communications channel to create trip, block, or signaling logic. A FlexLogic operand, an external contact closure, or a signal over the LAN communication channels can be assigned for that logic.

2.3.1 PROTECTION AND CONTROL FUNCTIONS

- **Current differential protection:** The current differential algorithms used in the L90 Line Current Differential System are based on the Fourier transform *phaselet* approach and an adaptive statistical restraint. The L90 uses per-phase differential at 64 kbps with two phaselets per cycle. A detailed description of the current differential algorithms is found in chapter 8. The current differential protection can be set in a percentage differential scheme with a single or dual slope.
- **Backup protection:** In addition to the primary current differential protection, the L90 Line Current Differential System incorporates backup functions that operate on the local relay current only, such as directional phase overcurrent, directional neutral overcurrent, negative-sequence overcurrent, undervoltage, overvoltage, and distance protection.
- **Multiple setting groups:** The relay can store six groups of settings. They may be selected by user command, a configurable contact input or a FlexLogic equation to allow the relay to respond to changing conditions.
- **User-programmable logic:** In addition to the built-in protection logic, the relay may be programmed by the user via FlexLogic equations.
- **Configurable inputs and outputs:** All of the contact converter inputs (digital inputs) to the relay may be assigned by the user to directly block a protection element, operate an output relay or serve as an input to FlexLogic equations. All of the outputs, except for the self test critical alarm contacts, may also be assigned by the user.

2.3.2 METERING AND MONITORING FUNCTIONS

- **Metering:** The relay measures all input currents and calculates both phasors and symmetrical components. When AC potential is applied to the relay via the optional voltage inputs, metering data includes phase and neutral current, phase voltage, three phase and per phase W, VA, and var, and power factor. Frequency is measured on either current or voltage inputs. They may be called onto the local display or accessed via a computer. All terminal current phasors and differential currents are also displayed at all relays, allowing the user opportunity to analyze correct polarization of currents at all terminals.
- **Event records:** The relay has a sequence of events recorder which combines the recording of snapshot data and oscillography data. Events consist of a broad range of change of state occurrences, including input contact changes, measuring-element pickup and operation, FlexLogic equation changes, and self-test status. The relay stores up to 1024 events with the date and time stamped to the nearest microsecond. This provides the information needed to determine a sequence of events, which can reduce troubleshooting time and simplify report generation after system events.
- **Oscillography:** The relay stores oscillography data at a sampling rate of 64 times per cycle. The relay can store a maximum of 64 records. Each oscillography file includes a sampled data report consisting of:
 - Instantaneous sample of the selected currents and voltages (if AC potential is used),
 - The status of each selected contact input.
 - The status of each selected contact output.
 - The status of each selected measuring function.
 - The status of various selected logic signals, including virtual inputs and outputs.

The captured oscillography data files can be accessed via the remote communications ports on the relay.

- **CT failure and current unbalance alarm:** The relay has current unbalance alarm logic. The unbalance alarm may be supervised by a zero-sequence voltage detector. The user may block the relay from tripping when the current unbalance alarm operates.
- **Trip circuit monitor:** On those outputs designed for trip duty, a trip voltage monitor will continuously measure the DC voltage across output contacts to determine if the associated trip circuit is intact. If the voltage dips below the minimum voltage or the breaker fails to open or close after a trip command, an alarm can be activated.
- **Self-test:** The most comprehensive self testing of the relay is performed during a power-up. Because the system is not performing any protection activities at power-up, tests that would be disruptive to protection processing may be performed. The processors in the CPU and all CT/VT modules participate in startup self-testing. Self-testing checks approximately 85 to 90% of the hardware, and CRC/check-sum verification of all PROMs is performed. The proces-

sors communicate their results to each other so that if any failures are detected, they can be reported to the user. Each processor must successfully complete its self tests before the relay begins protection activities.

During both startup and normal operation, the CPU polls all plug-in modules and checks that every one answers the poll. The CPU compares the module types that identify themselves to the relay order code stored in memory and declares an alarm if a module is either non-responding or the wrong type for the specific slot. When running under normal power system conditions, the relay processors will have idle time. During this time, each processor performs background self-tests that are not disruptive to the foreground processing.

2.3.3 OTHER FUNCTIONS

a) ALARMS

The relay contains a dedicated alarm relay, the critical failure alarm, housed in the power supply module. This output relay is not user programmable. This relay has form-C contacts and is energized under normal operating conditions. The critical failure alarm will become de-energized if the relay self test algorithms detect a failure that would prevent the relay from properly protecting the transmission line.

b) LOCAL USER INTERFACE

The local user interface (on the faceplate) consists of a 2×20 liquid crystal display (LCD) and keypad. The keypad and display may be used to view data from the relay, to change settings in the relay, or to perform control actions. Also, the faceplate provides LED indications of status and events.

c) TIME SYNCHRONIZATION

The relay includes a clock which can run freely from the internal oscillator or be synchronized from an external IRIG-B signal. With the external signal, all relays wired to the same synchronizing signal will be synchronized to within 0.1 millisecond.

d) FUNCTION DIAGRAMS

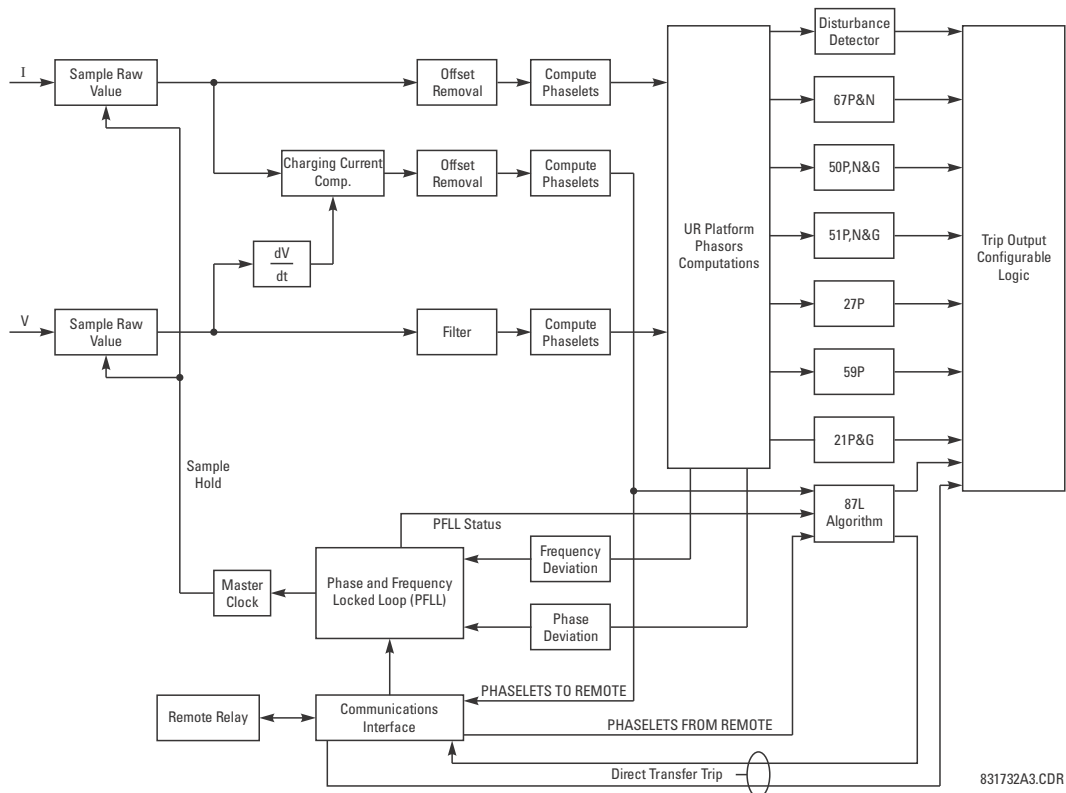

Figure 2-3: L90 BLOCK DIAGRAM

2.4.1 PROTECTION ELEMENTS



The operating times below include the activation time of a trip rated form-A output contact unless otherwise indicated. FlexLogic operands of a given element are 4 ms faster. Take this into account when using FlexLogic to interconnect with other protection or control elements of the relay, building FlexLogic equations, or interfacing with other IEDs or power system devices via communications or different output contacts.

2

PHASE DISTANCE

Characteristic:	mho (memory polarized or offset) or quad (memory polarized or non-directional), selectable individually per zone
Number of zones:	5
Directionality:	forward, reverse, or non-directional
Reach (secondary Ω):	0.02 to 500.00 Ω in steps of 0.01
Reach accuracy:	$\pm 5\%$ including the effect of CVT transients up to an SIR of 30
Distance:	
Characteristic angle:	30 to 90° in steps of 1
Comparator limit angle:	30 to 90° in steps of 1
Directional supervision:	
Characteristic angle:	30 to 90° in steps of 1
Limit angle:	30 to 90° in steps of 1
Right blinder (Quad only):	
Reach:	0.02 to 500 Ω in steps of 0.01
Characteristic angle:	60 to 90° in steps of 1
Left Blinder (Quad only):	
Reach:	0.02 to 500 Ω in steps of 0.01
Characteristic angle:	60 to 90° in steps of 1
Time delay:	0.000 to 65.535 s in steps of 0.001
Timing accuracy:	$\pm 3\%$ or 4 ms, whichever is greater
Current supervision:	
Level:	line-to-line current
Pickup:	0.050 to 30.000 pu in steps of 0.001
Dropout:	97 to 98%
Memory duration:	5 to 25 cycles in steps of 1
VT location:	all delta-wye and wye-delta transformers
CT location:	all delta-wye and wye-delta transformers
Voltage supervision pickup (series compensation applications):	0 to 5.000 pu in steps of 0.001
Operation time:	1 to 1.5 cycles (typical)
Reset time:	1 power cycle (typical)

GROUND DISTANCE

Characteristic:	Mho (memory polarized or offset) or Quad (memory polarized or non-directional)
Reactance polarization:	negative-sequence or zero-sequence current
Non-homogeneity angle:	-40 to 40° in steps of 1
Number of zones:	5
Directionality:	forward, reverse, or non-directional
Reach (secondary Ω):	0.02 to 500.00 Ω in steps of 0.01
Reach accuracy:	$\pm 5\%$ including the effect of CVT transients up to an SIR of 30
Distance characteristic angle:	30 to 90° in steps of 1
Distance comparator limit angle:	30 to 90° in steps of 1
Directional supervision:	
Characteristic angle:	30 to 90° in steps of 1
Limit angle:	30 to 90° in steps of 1
Zero-sequence compensation	
Z0/Z1 magnitude:	0.00 to 10.00 in steps of 0.01
Z0/Z1 angle:	-90 to 90° in steps of 1
Zero-sequence mutual compensation	
Z0M/Z1 magnitude:	0.00 to 7.00 in steps of 0.01
Z0M/Z1 angle:	-90 to 90° in steps of 1
Right blinder (Quad only):	
Reach:	0.02 to 500 Ω in steps of 0.01
Characteristic angle:	60 to 90° in steps of 1
Left blinder (Quad only):	
Reach:	0.02 to 500 Ω in steps of 0.01
Characteristic angle:	60 to 90° in steps of 1
Time delay:	0.000 to 65.535 s in steps of 0.001
Timing accuracy:	$\pm 3\%$ or 4 ms, whichever is greater
Current supervision:	
Level:	neutral current (3I ₀)
Pickup:	0.050 to 30.000 pu in steps of 0.001
Dropout:	97 to 98%
Memory duration:	5 to 25 cycles in steps of 1
Voltage supervision pickup (series compensation applications):	0 to 5.000 pu in steps of 0.001
Operation time:	1 to 1.5 cycles (typical)
Reset time:	1 power cycle (typical)

LINE PICKUP

Phase instantaneous overcurrent:	0.000 to 30.000 pu
Undervoltage pickup:	0.000 to 3.000 pu
Overvoltage delay:	0.000 to 65.535 s

LINE CURRENT DIFFERENTIAL (87L)

Application:	2 or 3 terminal line, series compensated line, tapped line, with charging current compensation
Pickup current level:	0.20 to 4.00 pu in steps of 0.01
CT Tap (CT mismatch factor):	0.20 to 5.00 in steps of 0.01
Slope # 1:	1 to 50%
Slope # 2:	1 to 70%
Breakpoint between slopes:	0.0 to 20.0 pu in steps of 0.1
Zero-sequence current differential (87LG):	
87LG pickup level:	0.05 to 1.00 pu in steps of 0.01
87LG slope:	1 to 50%
87LG pickup delay:	0.00 to 5.00 s in steps of 0.01
DTT:	Direct Transfer Trip (1 and 3 pole) to remote L90
Operating Time:	1.0 to 1.5 power cycles duration
Asymmetrical channel delay compensation using GPS:	asymmetry up to 10 ms

LINE CURRENT DIFFERENTIAL TRIP LOGIC

87L trip:	Adds security for trip decision; creates 1 and 3 pole trip logic
DTT:	Engaged Direct Transfer Trip (1 and 3 pole) from remote L90
DD:	Sensitive Disturbance Detector to detect fault occurrence
Stub bus protection:	Security for ring bus and 1½ breaker configurations
Open pole detector:	Security for sequential and evolving faults

PHASE/NEUTRAL/GROUND TOC

Current:	Phasor or RMS
Pickup level:	0.000 to 30.000 pu in steps of 0.001
Dropout level:	97% to 98% of pickup
Level accuracy:	
for 0.1 to 2.0 × CT:	±0.5% of reading or ±0.4% of rated (whichever is greater)
for > 2.0 × CT:	±1.5% of reading > 2.0 × CT rating
Curve shapes:	IEEE Moderately/Very/Extremely Inverse; IEC (and BS) A/B/C and Short Inverse; GE IAC Inverse, Short/Very/Extremely Inverse; I ² t; FlexCurves™ (programmable); Definite Time (0.01 s base curve)
Curve multiplier:	Time Dial = 0.00 to 600.00 in steps of 0.01
Reset type:	Instantaneous/Timed (per IEEE)
Timing accuracy:	Operate at > 1.03 × actual pickup ±3.5% of operate time or ±½ cycle (whichever is greater)

PHASE/NEUTRAL/GROUND IOC

Pickup level:	0.000 to 30.000 pu in steps of 0.001
Dropout level:	97 to 98% of pickup
Level accuracy:	
0.1 to 2.0 × CT rating:	±0.5% of reading or ±0.4% of rated (whichever is greater)
> 2.0 × CT rating	±1.5% of reading
Overreach:	<2%
Pickup delay:	0.00 to 600.00 s in steps of 0.01
Reset delay:	0.00 to 600.00 s in steps of 0.01
Operate time:	<16 ms at 3 × pickup at 60 Hz (Phase/Ground IOC) <20 ms at 3 × pickup at 60 Hz (Neutral IOC)
Timing accuracy:	Operate at 1.5 × pickup ±3% or ±4 ms (whichever is greater)

NEGATIVE SEQUENCE TOC

Current:	Phasor
Pickup level:	0.000 to 30.000 pu in steps of 0.001
Dropout level:	97% to 98% of pickup
Level accuracy:	±0.5% of reading or ±0.4% of rated (whichever is greater) from 0.1 to 2.0 × CT rating ±1.5% of reading > 2.0 × CT rating
Curve shapes:	IEEE Moderately/Very/Extremely Inverse; IEC (and BS) A/B/C and Short Inverse; GE IAC Inverse, Short/Very/Extremely Inverse; I ² t; FlexCurves™ (programmable); Definite Time (0.01 s base curve)
Curve multiplier (Time dial):	0.00 to 600.00 in steps of 0.01
Reset type:	Instantaneous/Timed (per IEEE) and Linear
Timing accuracy:	Operate at > 1.03 × actual pickup ±3.5% of operate time or ±½ cycle (whichever is greater)

NEGATIVE SEQUENCE IOC

Current:	Phasor
Pickup level:	0.000 to 30.000 pu in steps of 0.001
Dropout level:	97 to 98% of pickup
Level accuracy:	0.1 to 2.0 × CT rating: ±0.5% of reading or ±0.4% of rated (whichever is greater); > 2.0 × CT rating: ±1.5% of reading
Overreach:	< 2%
Pickup delay:	0.00 to 600.00 s in steps of 0.01
Reset delay:	0.00 to 600.00 s in steps of 0.01
Operate time:	< 20 ms at 3 × pickup at 60 Hz
Timing accuracy:	Operate at 1.5 × pickup ±3% or ±4 ms (whichever is greater)

PHASE DIRECTIONAL OVERCURRENT

Relay connection:	90° (quadrature)
Quadrature voltage:	ABC phase seq.: phase A (V_{BC}), phase B (V_{CA}), phase C (V_{AB}); ACB phase seq.: phase A (V_{CB}), phase B (V_{AC}), phase C (V_{BA})
Polarizing voltage threshold:	0.000 to 3.000 pu in steps of 0.001
Current sensitivity threshold:	0.05 pu
Characteristic angle:	0 to 359° in steps of 1
Angle accuracy:	±2°
Operation time (FlexLogic operands):	Tripping (reverse load, forward fault): < 12 ms, typically Blocking (forward load, reverse fault): < 8 ms, typically

NEUTRAL DIRECTIONAL OVERCURRENT

Directionality:	Co-existing forward and reverse
Polarizing:	Voltage, Current, Dual
Polarizing voltage:	V_0 or VX
Polarizing current:	IG
Operating current:	I_0
Level sensing:	$3 \times (I_0 - K \times I_1)$, IG
Restraint, K:	0.000 to 0.500 in steps of 0.001
Characteristic angle:	–90 to 90° in steps of 1
Limit angle:	40 to 90° in steps of 1, independent for forward and reverse
Angle accuracy:	±2°
Offset impedance:	0.00 to 250.00 Ω in steps of 0.01
Pickup level:	0.002 to 30.000 pu in steps of 0.01
Dropout level:	97 to 98%
Operation time:	< 16 ms at $3 \times$ pickup at 60 Hz

NEGATIVE SEQUENCE DIRECTIONAL OC

Directionality:	Co-existing forward and reverse
Polarizing:	Voltage
Polarizing voltage:	V_2
Operating current:	I_2
Level sensing:	Zero-sequence: $ I_0 - K \times I_1 $ Negative-sequence: $ I_2 - K \times I_1 $
Restraint, K:	0.000 to 0.500 in steps of 0.001
Characteristic angle:	0 to 90° in steps of 1
Limit angle:	40 to 90° in steps of 1, independent for forward and reverse
Angle accuracy:	±2°
Offset impedance:	0.00 to 250.00 Ω in steps of 0.01
Pickup level:	0.015 to 30.000 pu in steps of 0.01
Dropout level:	97 to 98%
Operation time:	< 16 ms at $3 \times$ pickup at 60 Hz

WATTMETRIC ZERO-SEQUENCE DIRECTIONAL

Measured power:	zero-sequence
Number of elements:	2
Characteristic angle:	0 to 360° in steps of 1
Minimum power:	0.001 to 1.200 pu in steps of 0.001
Pickup level accuracy:	±1% or ±0.0025 pu, whichever is greater
Hysteresis:	3% or 0.001 pu, whichever is greater
Pickup delay:	definite time (0 to 600.00 s in steps of 0.01), inverse time, or FlexCurve
Inverse time multiplier:	0.01 to 2.00 s in steps of 0.01
Time accuracy:	±3% or ±20 ms, whichever is greater
Operate time:	<30 ms at 60 Hz

SENSITIVE DIRECTIONAL POWER

Measured power:	3-phase, true RMS
Number of stages:	2
Characteristic angle:	0 to 359° in steps of 1
Calibration angle:	0.00 to 0.95° in steps of 0.05
Minimum power:	–1.200 to 1.200 pu in steps of 0.001
Pickup level accuracy:	±1% or ±0.001 pu, whichever is greater
Hysteresis:	2% or 0.001 pu, whichever is greater
Pickup delay:	0 to 600.00 s in steps of 0.01
Time accuracy:	±3% or ±4 ms, whichever is greater
Operate time:	50 ms

PHASE UNDERVOLTAGE

Voltage:	Phasor only
Pickup level:	0.000 to 3.000 pu in steps of 0.001
Dropout level:	102 to 103% of pickup
Level accuracy:	±0.5% of reading from 10 to 208 V
Curve shapes:	GE IAV Inverse; Definite Time (0.1s base curve)
Curve multiplier:	Time dial = 0.00 to 600.00 in steps of 0.01
Timing accuracy:	Operate at < 0.90 \times pickup ±3.5% of operate time or ±4 ms (whichever is greater)

AUXILIARY UNDERVOLTAGE

Pickup level:	0.000 to 3.000 pu in steps of 0.001
Dropout level:	102 to 103% of pickup
Level accuracy:	±0.5% of reading from 10 to 208 V
Curve shapes:	GE IAV Inverse, Definite Time
Curve multiplier:	Time Dial = 0 to 600.00 in steps of 0.01
Timing accuracy:	±3% of operate time or ±4 ms (whichever is greater)

PHASE OVERVOLTAGE

Voltage:	Phasor only
Pickup level:	0.000 to 3.000 pu in steps of 0.001
Dropout level:	97 to 98% of pickup
Level accuracy:	±0.5% of reading from 10 to 208 V
Pickup delay:	0.00 to 600.00 in steps of 0.01 s
Operate time:	< 30 ms at $1.10 \times$ pickup at 60 Hz
Timing accuracy:	±3% or ±4 ms (whichever is greater)

NEUTRAL OVERVOLTAGE

Pickup level:	0.000 to 3.000 pu in steps of 0.001
Dropout level:	97 to 98% of pickup
Level accuracy:	±0.5% of reading from 10 to 208 V
Pickup delay:	0.00 to 600.00 s in steps of 0.01 (definite time) or user-defined curve
Reset delay:	0.00 to 600.00 s in steps of 0.01
Timing accuracy:	±3% or ±20 ms (whichever is greater)
Operate time:	< 30 ms at $1.10 \times$ pickup at 60 Hz

AUXILIARY OVERVOLTAGE

Pickup level:	0.000 to 3.000 pu in steps of 0.001
Dropout level:	97 to 98% of pickup
Level accuracy:	±0.5% of reading from 10 to 208 V
Pickup delay:	0 to 600.00 s in steps of 0.01
Reset delay:	0 to 600.00 s in steps of 0.01
Timing accuracy:	±3% of operate time or ±4 ms (whichever is greater)
Operate time:	< 30 ms at $1.10 \times$ pickup at 60 Hz

UNDERFREQUENCY

Minimum signal:	0.10 to 1.25 pu in steps of 0.01
Pickup level:	20.00 to 65.00 Hz in steps of 0.01
Dropout level:	pickup + 0.03 Hz
Level accuracy:	±0.001 Hz
Time delay:	0 to 65.535 s in steps of 0.001
Timer accuracy:	±3% or 4 ms, whichever is greater
Operate time:	typically 4 cycles at 0.1 Hz/s change typically 3.5 cycles at 0.3 Hz/s change typically 3 cycles at 0.5 Hz/s change

Typical times are average operate times including variables such as frequency change instance, test method, etc., and may vary by ±0.5 cycles.

OVERFREQUENCY

Pickup level:	20.00 to 65.00 Hz in steps of 0.01
Dropout level:	pickup – 0.03 Hz
Level accuracy:	±0.001 Hz
Time delay:	0 to 65.535 s in steps of 0.001
Timer accuracy:	±3% or 4 ms, whichever is greater
Operate time:	typically 4 cycles at 0.1 Hz/s change typically 3.5 cycles at 0.3 Hz/s change typically 3 cycles at 0.5 Hz/s change

Typical times are average operate times including variables such as frequency change instance, test method, etc., and may vary by ±0.5 cycles.

RATE OF CHANGE OF FREQUENCY

df/dt trend:	increasing, decreasing, bi-directional
df/dt pickup level:	0.10 to 15.00 Hz/s in steps of 0.01
df/dt dropout level:	96% of pickup
df/dt level accuracy:	80 mHz/s or 3.5%, whichever is greater
Overvoltage supv.:	0.100 to 3.000 pu in steps of 0.001
Overcurrent supv.:	0.000 to 30.000 pu in steps of 0.001
Pickup delay:	0 to 65.535 s in steps of 0.001
Reset delay:	0 to 65.535 s in steps of 0.001
Time accuracy:	±3% or ±4 ms, whichever is greater
95% settling time for df/dt:	< 24 cycles
Operate time:	typically 6.5 cycles at $2 \times$ pickup typically 5.5 cycles at $3 \times$ pickup typically 4.5 cycles at $5 \times$ pickup

BREAKER FAILURE

Mode:	1-pole, 3-pole
Current supervision:	phase, neutral current
Current supv. pickup:	0.001 to 30.000 pu in steps of 0.001
Current supv. dropout:	97 to 98% of pickup
Current supv. accuracy:	0.1 to $2.0 \times$ CT rating: ±0.75% of reading or ±2% of rated (whichever is greater) above $2 \times$ CT rating: ±2.5% of reading

BREAKER ARCING CURRENT

Principle:	accumulates breaker duty (I^2t) and measures fault duration
Initiation:	programmable per phase from any Flex-Logic operand
Compensation for auxiliary relays:	0 to 65.535 s in steps of 0.001
Alarm threshold:	0 to 50000 kA ² -cycle in steps of 1
Fault duration accuracy:	0.25 of a power cycle
Availability:	1 per CT bank with a minimum of 2

BREAKER FLASHOVER

Operating quantity:	phase current, voltage and voltage difference
Pickup level voltage:	0 to 1.500 pu in steps of 0.001
Dropout level voltage:	97 to 98% of pickup
Pickup level current:	0 to 1.500 pu in steps of 0.001
Dropout level current:	97 to 98% of pickup
Level accuracy:	±0.5% or ±0.1% of rated, whichever is greater
Pickup delay:	0 to 65.535 s in steps of 0.001
Time accuracy:	±3% or ±42 ms, whichever is greater
Operate time:	<42 ms at $1.10 \times$ pickup at 60 Hz

BREAKER RESTRIKE

Principle:	detection of high-frequency overcurrent condition $\frac{1}{4}$ cycle after breaker opens
Availability:	one per CT/VT module (not including 8Z modules)
Pickup level:	0.1 to 2.00 pu in steps of 0.01
Reset delay:	0.000 to 65.535 s in steps of 0.001

SYNCHROCHECK

Max voltage difference: 0 to 400000 V in steps of 1
 Max angle difference: 0 to 100° in steps of 1
 Max freq. difference: 0.00 to 2.00 Hz in steps of 0.01
 Hysteresis for max. freq. diff.: 0.00 to 0.10 Hz in steps of 0.01
 Dead source function: None, LV1 & DV2, DV1 & LV2, DV1 or DV2, DV1 xor DV2, DV1 & DV2 (L = Live, D = Dead)

AUTORECLOSURE

Two breakers applications
 Single- and three-pole tripping schemes
 Up to 4 reclose attempts before lockout
 Selectable reclosing mode and breaker sequence

PILOT-AIDED SCHEMES

Direct Underreaching Transfer Trip (DUTT)
 Permissive Underreaching Transfer Trip (PUTT)
 Permissive Overreaching Transfer Trip (POTT)
 Hybrid POTT Scheme
 Directional Comparison Blocking Scheme
 Directional Comparison Unblocking Scheme (DCUB)

TRIP OUTPUT

Collects trip and reclose input requests and issues outputs to control tripping and reclosing.

Communications timer delay: 0 to 65535 s in steps of 0.001
 Evolving fault timer: 0.000 to 65.535 s in steps of 0.001
 Timing accuracy: ±3% or 4 ms, whichever is greater

POWER SWING DETECT

Functions: Power swing block, Out-of-step trip
 Characteristic: Mho or Quad
 Measured impedance: Positive-sequence
 Blocking / tripping modes: 2-step or 3-step
 Tripping mode: Early or Delayed
 Current supervision:
 Pickup level: 0.050 to 30.000 pu in steps of 0.001
 Dropout level: 97 to 98% of pickup
 Fwd / reverse reach (sec. Ω): 0.10 to 500.00 Ω in steps of 0.01
 Left and right blinders (sec. Ω): 0.10 to 500.00 Ω in steps of 0.01
 Impedance accuracy: ±5%
 Fwd / reverse angle impedances: 40 to 90° in steps of 1
 Angle accuracy: ±2°
 Characteristic limit angles: 40 to 140° in steps of 1
 Timers: 0.000 to 65.535 s in steps of 0.001
 Timing accuracy: ±3% or 4 ms, whichever is greater

LOAD ENCROACHMENT

Responds to: Positive-sequence quantities
 Minimum voltage: 0.000 to 3.000 pu in steps of 0.001
 Reach (sec. Ω): 0.02 to 250.00 Ω in steps of 0.01
 Impedance accuracy: ±5%
 Angle: 5 to 50° in steps of 1
 Angle accuracy: ±2°
 Pickup delay: 0 to 65.535 s in steps of 0.001
 Reset delay: 0 to 65.535 s in steps of 0.001
 Time accuracy: ±3% or ±4 ms, whichever is greater
 Operate time: < 30 ms at 60 Hz

OPEN POLE DETECTOR

Functionality: Detects an open pole condition, monitoring breaker auxiliary contacts, the current in each phase and optional voltages on the line
 Current pickup level: 0.000 to 30.000 pu in steps of 0.001
 Line capacitive reactances (X_{C1} , X_{C0}): 300.0 to 9999.9 sec. Ω in steps of 0.1
 Remote current pickup level: 0.000 to 30.000 pu in steps of 0.001
 Current dropout level: pickup + 3%, not less than 0.05 pu

THERMAL OVERLOAD PROTECTION

Thermal overload curves: IEC 255-8 curve
 Base current: 0.20 to 3.00 pu in steps of 0.01
 Overload (k) factor: 1.00 to 1.20 pu in steps of 0.05
 Trip time constant: 0 to 1000 min. in steps of 1
 Reset time constant: 0 to 1000 min. in steps of 1
 Minimum reset time: 0 to 1000 min. in steps of 1
 Timing accuracy (cold curve): ±100 ms or 2%, whichever is greater
 Timing accuracy (hot curve): ±500 ms or 2%, whichever is greater for $I_p < 0.9 \times k \times I_b$ and $1 / (k \times I_b) > 1.1$

TRIP BUS (TRIP WITHOUT FLEXLOGIC)

Number of elements: 6
 Number of inputs: 16
 Operate time: <2 ms at 60 Hz
 Time accuracy: ±3% or 10 ms, whichever is greater

2.4.2 USER-PROGRAMMABLE ELEMENTS**FLEXLOGIC**

Programming language: Reverse Polish Notation with graphical visualization (keypad programmable)
 Lines of code: 512
 Internal variables: 64
 Supported operations: NOT, XOR, OR (2 to 16 inputs), AND (2 to 16 inputs), NOR (2 to 16 inputs), NAND (2 to 16 inputs), latch (reset-dominant), edge detectors, timers

Inputs: any logical variable, contact, or virtual input
 Number of timers: 32
 Pickup delay: 0 to 60000 (ms, sec., min.) in steps of 1
 Dropout delay: 0 to 60000 (ms, sec., min.) in steps of 1

FLEXCURVES™

Number:	4 (A through D)
Reset points:	40 (0 through 1 of pickup)
Operate points:	80 (1 through 20 of pickup)
Time delay:	0 to 65535 ms in steps of 1

FLEX STATES

Number:	up to 256 logical variables grouped under 16 Modbus addresses
Programmability:	any logical variable, contact, or virtual input

FLEXELEMENTS™

Number of elements:	8
Operating signal:	any analog actual value, or two values in differential mode
Operating signal mode:	signed or absolute value
Operating mode:	level, delta
Comparator direction:	over, under
Pickup Level:	–90.000 to 90.000 pu in steps of 0.001
Hysteresis:	0.1 to 50.0% in steps of 0.1
Delta dt:	20 ms to 60 days
Pickup & dropout delay:	0.000 to 65.535 s in steps of 0.001

NON-VOLATILE LATCHES

Type:	set-dominant or reset-dominant
Number:	16 (individually programmed)
Output:	stored in non-volatile memory
Execution sequence:	as input prior to protection, control, and FlexLogic

USER-PROGRAMMABLE LEDs

Number:	48 plus trip and alarm
Programmability:	from any logical variable, contact, or virtual input
Reset mode:	self-reset or latched

LED TEST

Initiation:	from any digital input or user-programmable condition
Number of tests:	3, interruptible at any time
Duration of full test:	approximately 3 minutes
Test sequence 1:	all LEDs on
Test sequence 2:	all LEDs off, one LED at a time on for 1 s
Test sequence 3:	all LEDs on, one LED at a time off for 1 s

USER-DEFINABLE DISPLAYS

Number of displays:	16
Lines of display:	2 × 20 alphanumeric characters
Parameters:	up to 5, any Modbus register addresses
Invoking and scrolling:	keypad, or any user-programmable condition, including pushbuttons

CONTROL PUSHBUTTONS

Number of pushbuttons:	7
Operation:	drive FlexLogic operands

USER-PROGRAMMABLE PUSHBUTTONS (OPTIONAL)

Number of pushbuttons:	12 (standard faceplate); 16 (enhanced faceplate)
Mode:	self-reset, latched
Display message:	2 lines of 20 characters each
Drop-out timer:	0.00 to 60.00 s in steps of 0.05
Autoreset timer:	0.2 to 600.0 s in steps of 0.1
Hold timer:	0.0 to 10.0 s in steps of 0.1

SELECTOR SWITCH

Number of elements:	2
Upper position limit:	1 to 7 in steps of 1
Selecting mode:	time-out or acknowledge
Time-out timer:	3.0 to 60.0 s in steps of 0.1
Control inputs:	step-up and 3-bit
Power-up mode:	restore from non-volatile memory or synchronize to a 3-bit control input or synch/restore mode

DIGITAL ELEMENTS

Number of elements:	48
Operating signal:	any FlexLogic operand
Pickup delay:	0.000 to 999999.999 s in steps of 0.001
Dropout delay:	0.000 to 999999.999 s in steps of 0.001
Timing accuracy:	±3% or ±4 ms, whichever is greater

2.4.3 MONITORING**OSCILLOGRAPHY**

Maximum records:	64
Sampling rate:	64 samples per power cycle
Triggers:	any element pickup, dropout, or operate; digital input change of state; digital output change of state; FlexLogic equation
Data:	AC input channels; element state; digital input state; digital output state
Data storage:	in non-volatile memory

EVENT RECORDER

Capacity:	1024 events
Time-tag:	to 1 microsecond
Triggers:	any element pickup, dropout, or operate; digital input change of state; digital output change of state; self-test events
Data storage:	in non-volatile memory

DATA LOGGER

Number of channels:	1 to 16
Parameters:	any available analog actual value
Sampling rate:	15 to 3600000 ms in steps of 1
Trigger:	any FlexLogic operand
Mode:	continuous or triggered
Storage capacity:	(NN is dependent on memory)
	1-second rate:
	01 channel for NN days
	16 channels for NN days
	↓
	60-minute rate:
	01 channel for NN days
	16 channels for NN days

FAULT LOCATOR

Method:	multi-ended or single-ended during channel failure
Voltage source:	wye-connected VTs, delta-connected VTs and neutral voltage, delta-connected VTs and zero-sequence current (approximation)
Maximum accuracy if:	fault resistance is zero or fault currents from all line terminals are in phase
Relay accuracy:	±1.5% ($V > 10$ V, $I > 0.1$ pu)
Worst-case accuracy:	
$VT_{\%error} +$	user data
$CT_{\%error} +$	user data
$Z_{Line\%error} +$	user data
$METHOD_{\%error} +$	0.5% (multi-ended method), see chapter 8 (single-ended method)
RELAY ACCURACY $_{\%error} +$	(1.5%)

PHASOR MEASUREMENT UNIT

Output format:	per IEEE C37.118 or IEC 61850-90-5 standard
Number of channels:	14 synchrophasors, 8 analogs, 16 digitals
TVE (total vector error)	<1%
Triggering:	frequency, voltage, current, power, rate of change of frequency, user-defined
Reporting rate:	1, 2, 5, 10, 12, 15, 20, 25, 30, 50, or 60 times per second for P and M class, and 100 or 120 times per second for P class only
Number of clients:	One over TCP/IP port and one over UDP/IP per aggregator
AC ranges:	As indicated in appropriate specifications sections
Network reporting format:	16-bit integer (for C37.118) or 32-bit IEEE floating point numbers
Network reporting style:	rectangular (real and imaginary for C37.118) or polar (magnitude and angle) coordinates
Post-filtering:	none, 3-point, 5-point, 7-point
Calibration:	±5° (angle) and ±5% (magnitude)

2.4.4 METERING**RMS CURRENT: PHASE, NEUTRAL, AND GROUND**

Accuracy at	
0.1 to $2.0 \times CT$ rating:	±0.25% of reading or ±0.1% of rated (whichever is greater)
> $2.0 \times CT$ rating:	±1.0% of reading

RMS VOLTAGE

Accuracy:	±0.5% of reading from 10 to 208 V
-----------	-----------------------------------

REAL POWER (WATTS)

Accuracy:	±1.0% of reading at $-0.8 < PF \leq -1.0$ and $0.8 < PF \leq 1.0$
-----------	---

REACTIVE POWER (VARs)

Accuracy:	±1.0% of reading at $-0.2 \leq PF \leq 0.2$
-----------	---

APPARENT POWER (VA)

Accuracy:	±1.0% of reading
-----------	------------------

WATT-HOURS (POSITIVE AND NEGATIVE)

Accuracy:	±2.0% of reading
Range:	±0 to 1×10^6 MWh
Parameters:	three-phase only
Update rate:	50 ms

VAR-HOURS (POSITIVE AND NEGATIVE)

Accuracy:	±2.0% of reading
Range:	±0 to 1×10^6 Mvarh
Parameters:	three-phase only
Update rate:	50 ms

FREQUENCY

Accuracy at	
$V = 0.8$ to 1.2 pu:	±0.001 Hz (when voltage signal is used for frequency measurement)
$I = 0.1$ to 0.25 pu:	±0.05 Hz
$I > 0.25$ pu:	±0.001 Hz (when current signal is used for frequency measurement)

DEMAND

Measurements:	Phases A, B, and C present and maximum measured currents 3-Phase Power (P, Q, and S) present and maximum measured currents
Accuracy:	±2.0%

2.4.5 INPUTS

AC CURRENT

CT rated primary:	1 to 50000 A
CT rated secondary:	1 A or 5 A by connection
Nominal frequency:	20 to 65 Hz
Relay burden:	< 0.2 VA at rated secondary
Conversion range:	
Standard CT:	0.02 to $46 \times$ CT rating RMS symmetrical
Sensitive Ground CT module:	0.002 to $4.6 \times$ CT rating RMS symmetrical
Current withstand:	20 ms at 250 times rated 1 sec. at 100 times rated continuous $4 \times I_{nom}$; URs equipped with 24 CT inputs have a maximum operating temp. of 50°C
Short circuit rating:	150000 RMS symmetrical amperes, 250 V maximum (primary current to external CT)

AC VOLTAGE

VT rated secondary:	50.0 to 240.0 V
VT ratio:	1.00 to 24000.00
Nominal frequency:	20 to 65 Hz; the nominal system fre- quency should be chosen as 50 Hz or 60 Hz only.
Relay burden:	< 0.25 VA at 120 V
Conversion range:	1 to 275 V
Voltage withstand:	continuous at 260 V to neutral 1 min./hr at 420 V to neutral

CONTACT INPUTS

Dry contacts:	1000 Ω maximum
Wet contacts:	300 V DC maximum
Selectable thresholds:	17 V, 33 V, 84 V, 166 V
Tolerance:	$\pm 10\%$
Contacts per common return:	4
Recognition time:	< 1 ms
Debounce time:	0.0 to 16.0 ms in steps of 0.5
Continuous current draw:	3 mA (when energized)

CONTACT INPUTS WITH AUTO-BURNISHING

Dry contacts:	1000 Ω maximum
Wet contacts:	300 V DC maximum
Selectable thresholds:	17 V, 33 V, 84 V, 166 V
Tolerance:	$\pm 10\%$
Contacts per common return:	2
Recognition time:	< 1 ms
Debounce time:	0.0 to 16.0 ms in steps of 0.5
Continuous current draw:	3 mA (when energized)
Auto-burnish impulse current:	50 to 70 mA
Duration of auto-burnish impulse:	25 to 50 ms

DCMA INPUTS

Current input (mA DC):	0 to -1, 0 to +1, -1 to +1, 0 to 5, 0 to 10, 0 to 20, 4 to 20 (programmable)
Input impedance:	379 $\Omega \pm 10\%$
Conversion range:	-1 to + 20 mA DC
Accuracy:	$\pm 0.2\%$ of full scale
Type:	Passive

RTD INPUTS

Types (3-wire):	100 Ω Platinum, 100 & 120 Ω Nickel, 10 Ω Copper
Sensing current:	5 mA
Range:	-50 to +250°C
Accuracy:	$\pm 2^\circ\text{C}$
Isolation:	36 V pk-pk

IRIG-B INPUT

Amplitude modulation:	1 to 10 V pk-pk
DC shift:	TTL-Compatible
Input impedance:	50 k Ω
Isolation:	2 kV

REMOTE INPUTS (IEC 61850 GSSE/GOOSE)

Input points:	32, configured from 64 incoming bit pairs
Remote devices:	16
Default states on loss of comms.:	On, Off, Latest/Off, Latest/On
Remote DPS inputs:	5

2.4.6 POWER SUPPLY

LOW RANGE

Nominal DC voltage: 24 to 48 V
 Minimum DC voltage: 20 V
 Maximum DC voltage: 60 V
 Voltage loss hold-up: 20 ms duration at nominal
 NOTE: Low range is DC only.

HIGH RANGE

Nominal DC voltage: 125 to 250 V
 Minimum DC voltage: 88 V
 Maximum DC voltage: 300 V
 Nominal AC voltage: 100 to 240 V at 50/60 Hz
 Minimum AC voltage: 88 V at 25 to 100 Hz
 Maximum AC voltage: 265 V at 25 to 100 Hz
 Voltage loss hold-up: 200 ms duration at nominal

ALL RANGES

Volt withstand: $2 \times$ Highest Nominal Voltage for 10 ms
 Power consumption: typical = 15 to 20 W/VA
 maximum = 50 W/VA
 contact factory for exact order code consumption

INTERNAL FUSE**RATINGS**

Low range power supply: 8 A / 250 V
 High range power supply: 4 A / 250 V

INTERRUPTING CAPACITY

AC: 100 000 A RMS symmetrical
 DC: 10 000 A

2.4.7 OUTPUTS

FORM-A RELAY

Make and carry for 0.2 s: 30 A as per ANSI C37.90
 Carry continuous: 6 A
 Break (DC inductive, L/R = 40 ms):

VOLTAGE	CURRENT
24 V	1 A
48 V	0.5 A
125 V	0.3 A
250 V	0.2 A

Operate time: < 4 ms
 Contact material: silver alloy

LATCHING RELAY

Make and carry for 0.2 s: 30 A as per ANSI C37.90
 Carry continuous: 6 A as per IEEE C37.90
 Break (DC resistive as per IEC61810-1):

VOLTAGE	CURRENT
24 V	6 A
48 V	1.6 A
125 V	0.4 A
250 V	0.2 A

Operate time: < 4 ms
 Contact material: silver alloy
 Control: separate operate and reset inputs
 Control mode: operate-dominant or reset-dominant

FORM-A VOLTAGE MONITOR

Applicable voltage: approx. 15 to 250 V DC
 Trickle current: approx. 1 to 2.5 mA

FORM-A CURRENT MONITOR

Threshold current: approx. 80 to 100 mA

FORM-C AND CRITICAL FAILURE RELAY

Make and carry for 0.2 s: 30 A as per ANSI C37.90
 Carry continuous: 8 A
 Break (DC inductive, L/R = 40 ms):

VOLTAGE	CURRENT
24 V	1 A
48 V	0.5 A
125 V	0.3 A
250 V	0.2 A

Operate time: < 8 ms
 Contact material: silver alloy

FAST FORM-C RELAY

Make and carry: 0.1 A max. (resistive load)
 Minimum load impedance:

INPUT VOLTAGE	IMPEDANCE	
	2 W RESISTOR	1 W RESISTOR
250 V DC	20 K Ω	50 K Ω
120 V DC	5 K Ω	2 K Ω
48 V DC	2 K Ω	2 K Ω
24 V DC	2 K Ω	2 K Ω

Note: values for 24 V and 48 V are the same due to a required 95% voltage drop across the load impedance.

Operate time: < 0.6 ms
 Internal Limiting Resistor: 100 Ω , 2 W

SOLID-STATE OUTPUT RELAYOperate and release time: <100 μ s

Maximum voltage: 265 V DC

Maximum continuous current: 5 A at 45°C; 4 A at 65°C

Make and carry:

for 0.2 s: 30 A as per ANSI C37.90

for 0.03 s: 300 A

Breaking capacity:

	UL508	Utility application (autoreclose scheme)	Industrial application
Operations/ interval	5000 ops / 1 s-On, 9 s-Off	5 ops / 0.2 s-On, 0.2 s-Off within 1 minute	10000 ops / 0.2 s-On, 30 s-Off
	1000 ops / 0.5 s-On, 0.5 s-Off		
Break capability (0 to 250 V DC)	3.2 A L/R = 10 ms	10 A L/R = 40 ms	10 A L/R = 40 ms
	1.6 A L/R = 20 ms		
	0.8 A L/R = 40 ms		

**CONTROL POWER EXTERNAL OUTPUT
(FOR DRY CONTACT INPUT)**

Capacity: 100 mA DC at 48 V DC

Isolation: \pm 300 Vpk**REMOTE OUTPUTS (IEC 61850 GSSE/GOOSE)**

Standard output points: 32

User output points: 32

DCMA OUTPUTS

Range: -1 to 1 mA, 0 to 1 mA, 4 to 20 mA

Max. load resistance: 12 k Ω for -1 to 1 mA range12 k Ω for 0 to 1 mA range600 Ω for 4 to 20 mA rangeAccuracy: \pm 0.75% of full-scale for 0 to 1 mA range \pm 0.5% of full-scale for -1 to 1 mA range \pm 0.75% of full-scale for 0 to 20 mA range

99% Settling time to a step change: 100 ms

Isolation: 1.5 kV

Driving signal: any FlexAnalog quantity

Upper and lower limit for the driving signal: -90 to 90 pu in steps of 0.001

2.4.8 COMMUNICATIONS

RS232

Front port: 19.2 kbps, Modbus RTU

RS485

1 rear port: Up to 115 kbps, Modbus RTU, isolated together at 36 Vpk

Typical distance: 1200 m

Isolation: 2 kV

ETHERNET (FIBER)

PARAMETER	FIBER TYPE
	100MB MULTI-MODE
Wavelength	1310 nm
Connector	LC
Transmit power	−20 dBm
Receiver sensitivity	−30 dBm
Power budget	10 dB
Maximum input power	−14 dBm
Typical distance	2 km
Duplex	full/half
Redundancy	yes

ETHERNET (10/100 MB TWISTED PAIR)

Modes: 10 MB, 10/100 MB (auto-detect)

Connector: RJ45

SNTP clock synchronization error: <10 ms (typical)

PRECISION TIME PROTOCOL (PTP)

PTP IEEE Std 1588 2008 (version 2)

Power Profile (PP) per IEEE Standard PC37.238TM2011

Slave-only ordinary clock

Peer delay measurement mechanism

2.4.9 INTER-RELAY COMMUNICATIONS

SHIELDED TWISTED-PAIR INTERFACE OPTIONS

INTERFACE TYPE	TYPICAL DISTANCE
RS422	1200 m
G.703	100 m



RS422 distance is based on transmitter power and does not take into consideration the clock source provided by the user.

LINK POWER BUDGET

EMITTER, FIBER TYPE	TRANSMIT POWER	RECEIVED SENSITIVITY	POWER BUDGET
820 nm LED, Multimode	−20 dBm	−30 dBm	10 dB
1300 nm LED, Multimode	−21 dBm	−30 dBm	9 dB
1300 nm ELED, Singlemode	−23 dBm	−32 dBm	9 dB
1300 nm Laser, Singlemode	−1 dBm	−30 dBm	29 dB
1550 nm Laser, Singlemode	+5 dBm	−30 dBm	35 dB



These power budgets are calculated from the manufacturer's worst-case transmitter power and worst case receiver sensitivity.



The power budgets for the 1300 nm ELED are calculated from the manufacturer's transmitter power and receiver sensitivity at ambient temperature. At extreme temperatures these values deviate based on component tolerance. On average, the output power decreases as the temperature is increased by a factor 1dB / 5°C.

MAXIMUM OPTICAL INPUT POWER

EMITTER, FIBER TYPE	MAX. OPTICAL INPUT POWER
820 nm LED, Multimode	−7.6 dBm
1300 nm LED, Multimode	−11 dBm
1300 nm ELED, Singlemode	−14 dBm
1300 nm Laser, Singlemode	−14 dBm
1550 nm Laser, Singlemode	−14 dBm

TYPICAL LINK DISTANCE

EMITTER TYPE	CABLE TYPE	CONNECTOR TYPE	TYPICAL DISTANCE
820 nm LED, multimode	62.5/125 μm	ST	1.65 km
1300 nm LED, multimode	62.5/125 μm	ST	3.8 km
1300 nm ELED, single mode	9/125 μm	ST	11.4 km
1300 nm Laser, single mode	9/125 μm	ST	64 km
1550 nm Laser, single-mode	9/125 μm	ST	105 km



NOTE

Typical distances listed are based on the following assumptions for system loss. As actual losses vary from one installation to another, the distance covered by your system may vary.

CONNECTOR LOSSES (TOTAL OF BOTH ENDS)

ST connector 2 dB

FIBER LOSSES

820 nm multimode 3 dB/km

1300 nm multimode 1 dB/km

1300 nm singlemode 0.35 dB/km

1550 nm singlemode 0.25 dB/km

Splice losses: One splice every 2 km,
at 0.05 dB loss per splice.

SYSTEM MARGIN

3 dB additional loss added to calculations to compensate for all other losses.

Compensated difference in transmitting and receiving (channel asymmetry) channel delays using GPS satellite clock: 10 ms

2.4.10 ENVIRONMENTAL**AMBIENT TEMPERATURES**

Storage temperature: -40 to 85°C

Operating temperature: -40 to 60°C; the LCD contrast can be impaired at temperatures less than -20°C

HUMIDITY

Humidity: operating up to 95% (non-condensing) at 55°C (as per IEC60068-2-30 variant 1, 6 days).

OTHER

Altitude: 2000 m (maximum)

Pollution degree: II

Overvoltage category: II

Ingress protection: IP20 front, IP10 back

2.4.11 TYPE TESTS

L90 TYPE TESTS

TEST	REFERENCE STANDARD	TEST LEVEL
Dielectric voltage withstand	EN60255-5	2.2 kV
Impulse voltage withstand	EN60255-5	5 kV
Damped oscillatory	IEC61000-4-18 / IEC60255-22-1	2.5 kV CM, 1 kV DM
Electrostatic discharge	EN61000-4-2 / IEC60255-22-2	Level 3
RF immunity	EN61000-4-3 / IEC60255-22-3	Level 3
Fast transient disturbance	EN61000-4-4 / IEC60255-22-4	Class A and B
Surge immunity	EN61000-4-5 / IEC60255-22-5	Level 3 and 4
Conducted RF immunity	EN61000-4-6 / IEC60255-22-6	Level 3
Power frequency immunity	EN61000-4-7 / IEC60255-22-7	Class A and B
Voltage interruption and ripple DC	IEC60255-11	12% ripple, 200 ms interrupts
Radiated and conducted emissions	CISPR11 / CISPR22 / IEC60255-25	Class A
Sinusoidal vibration	IEC60255-21-1	Class 1
Shock and bump	IEC60255-21-2	Class 1
Seismic	IEC60255-21-3	Class 1
Power magnetic immunity	IEC61000-4-8	Level 5
Pulse magnetic immunity	IEC61000-4-9	Level 4
Damped magnetic immunity	IEC61000-4-10	Level 4
Voltage dip and interruption	IEC61000-4-11	0, 40, 70, 80% dips; 250 / 300 cycle interrupts
Damped oscillatory	IEC61000-4-12	2.5 kV CM, 1 kV DM
Conducted RF immunity, 0 to 150 kHz	IEC61000-4-16	Level 4
Voltage ripple	IEC61000-4-17	15% ripple
Ingress protection	IEC60529	IP40 front, IP10 back
Cold	IEC60068-2-1	−40°C for 16 hours
Hot	IEC60068-2-2	85°C for 16 hours
Humidity	IEC60068-2-30	6 days, variant 1
Damped oscillatory	IEEE/ANSI C37.90.1	2.5 kV, 1 MHz
RF immunity	IEEE/ANSI C37.90.2	20 V/m, 80 MHz to 1 GHz
Safety	UL508	e83849 NKCR
Safety	UL C22.2-14	e83849 NKCR7
Safety	UL1053	e83849 NKCR

2.4.12 PRODUCTION TESTS

THERMAL

Products go through an environmental test based upon an Accepted Quality Level (AQL) sampling process.

2.4.13 APPROVALS

APPROVALS

COMPLIANCE	APPLICABLE COUNCIL DIRECTIVE	ACCORDING TO
CE	Low voltage directive	EN 60255-5
	EMC directive	EN 60255-26 / EN 50263
		EN 61000-6-5
C-UL-US	---	UL 508
		UL 1053
		C22.2 No. 14

2.4.14 MAINTENANCE

MOUNTING

Attach mounting brackets using 20 inch-pounds (± 2 inch-pounds) of torque.

CLEANING

Normally, cleaning is not required; but for situations where dust has accumulated on the faceplate display, a dry cloth can be used.

NOTICE

To avoid deterioration of electrolytic capacitors, power up units that are stored in a de-energized state once per year, for one hour continuously.

3.1.1 PANEL CUTOUT

a) HORIZONTAL UNITS

The L90 Line Current Differential System is available as a 19-inch rack horizontal mount unit with a removable faceplate. The faceplate can be specified as either standard or enhanced at the time of ordering. The enhanced faceplate contains additional user-programmable pushbuttons and LED indicators.

The modular design allows the relay to be easily upgraded or repaired by a qualified service person. The faceplate is hinged to allow easy access to the removable modules, and is itself removable to allow mounting on doors with limited rear depth.

The case dimensions are shown below, along with panel cutout details for panel mounting. When planning the location of your panel cutout, ensure that provision is made for the faceplate to swing open without interference to or from adjacent equipment.

The relay must be mounted such that the faceplate sits semi-flush with the panel or switchgear door, allowing the operator access to the keypad and the RS232 communications port. The relay is secured to the panel with the use of four screws supplied with the relay.

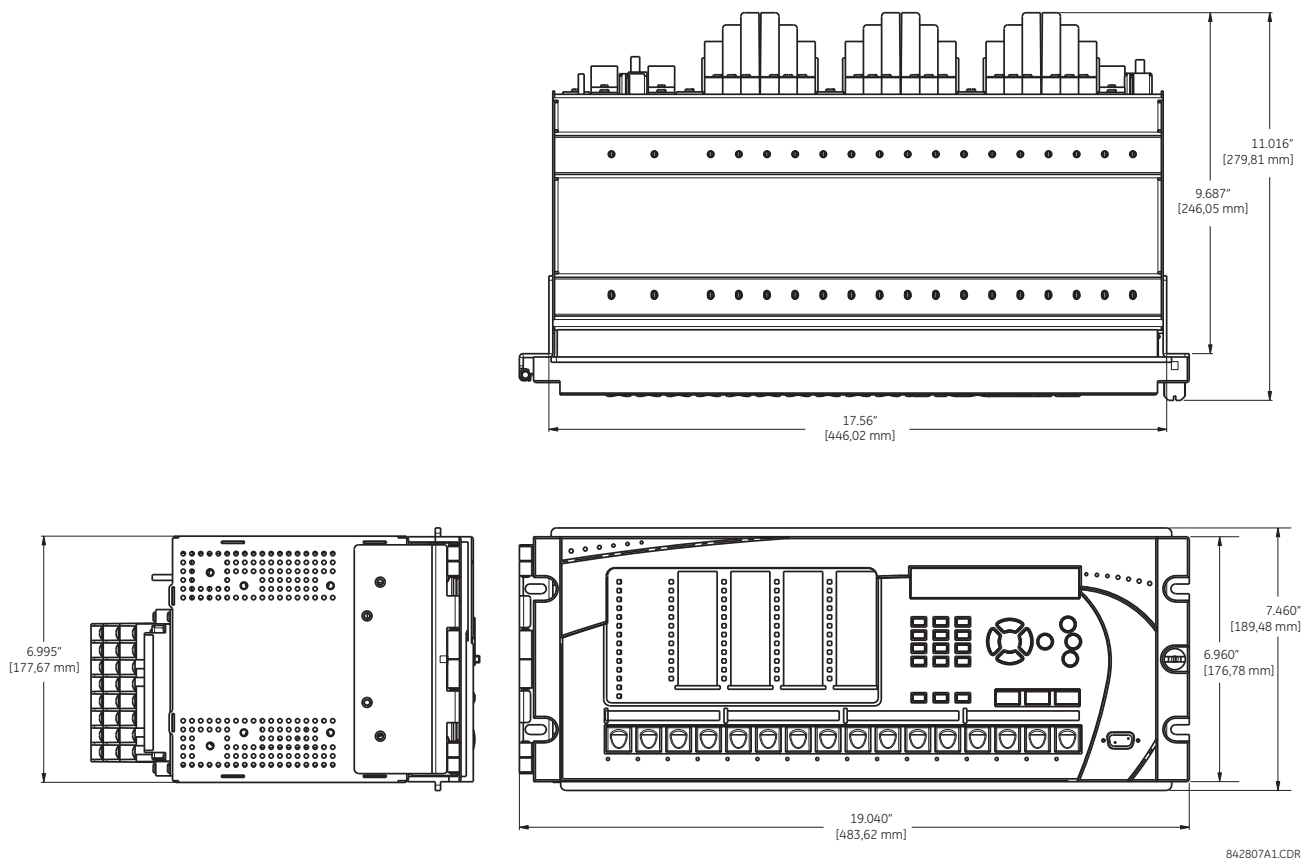

Figure 3-1: L90 HORIZONTAL DIMENSIONS (ENHANCED PANEL)

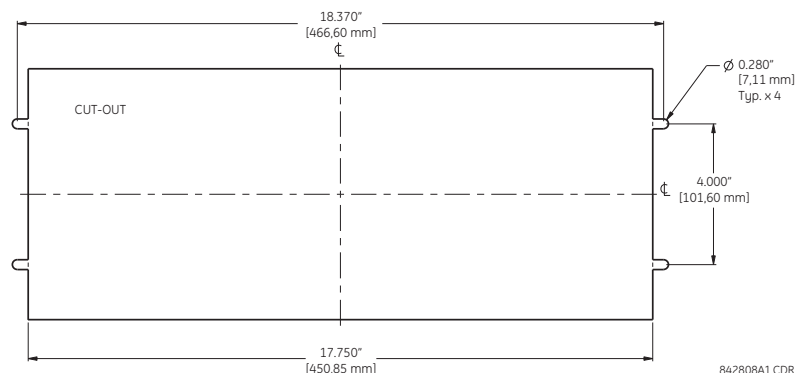

Figure 3-2: L90 HORIZONTAL MOUNTING (ENHANCED PANEL)

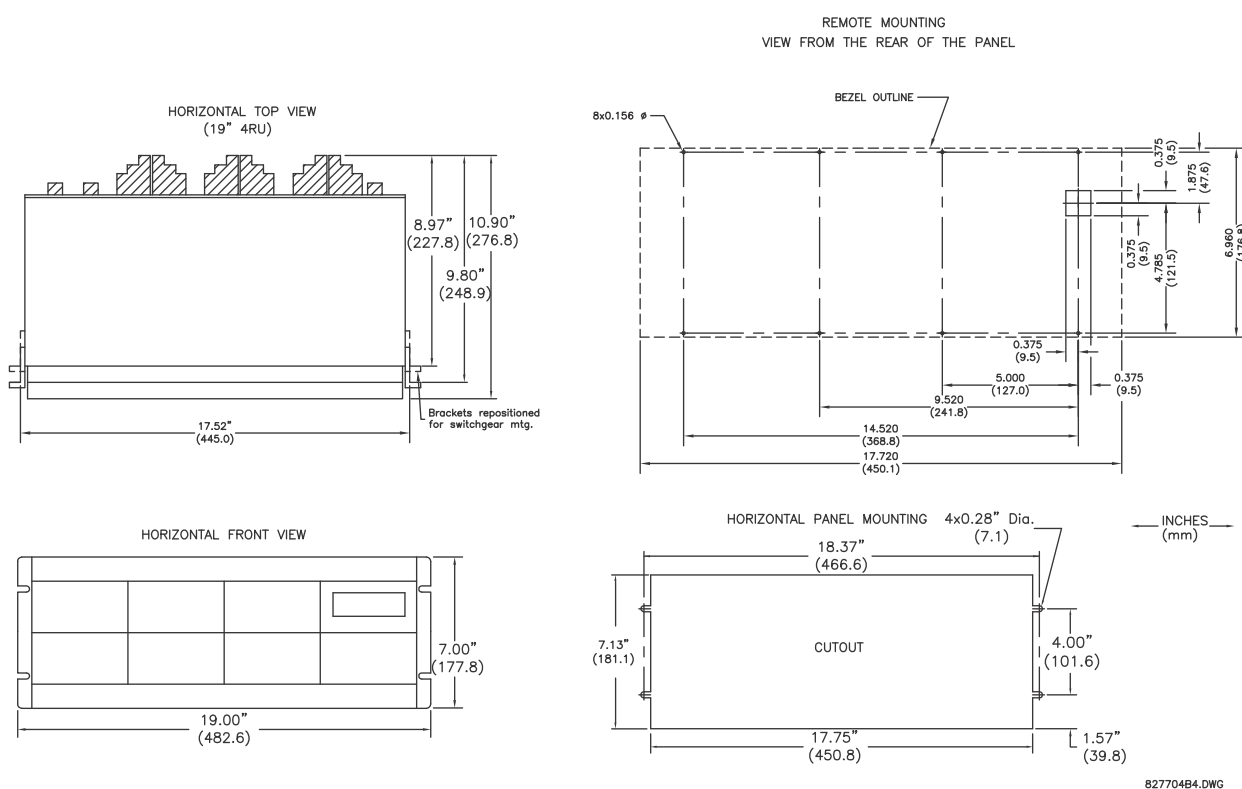

Figure 3-3: L90 HORIZONTAL MOUNTING AND DIMENSIONS (STANDARD PANEL)

b) VERTICAL UNITS

The L90 Line Current Differential System is available as a reduced size ($\frac{3}{4}$) vertical mount unit, with a removable faceplate. The faceplate can be specified as either standard or enhanced at the time of ordering. The enhanced faceplate contains additional user-programmable pushbuttons and LED indicators.

The modular design allows the relay to be easily upgraded or repaired by a qualified service person. The faceplate is hinged to allow easy access to the removable modules, and is itself removable to allow mounting on doors with limited rear depth.

The case dimensions are shown below, along with panel cutout details for panel mounting. When planning the location of your panel cutout, ensure that provision is made for the faceplate to swing open without interference to or from adjacent equipment.

The relay must be mounted such that the faceplate sits semi-flush with the panel or switchgear door, allowing the operator access to the keypad and the RS232 communications port. The relay is secured to the panel with the use of four screws supplied with the relay.

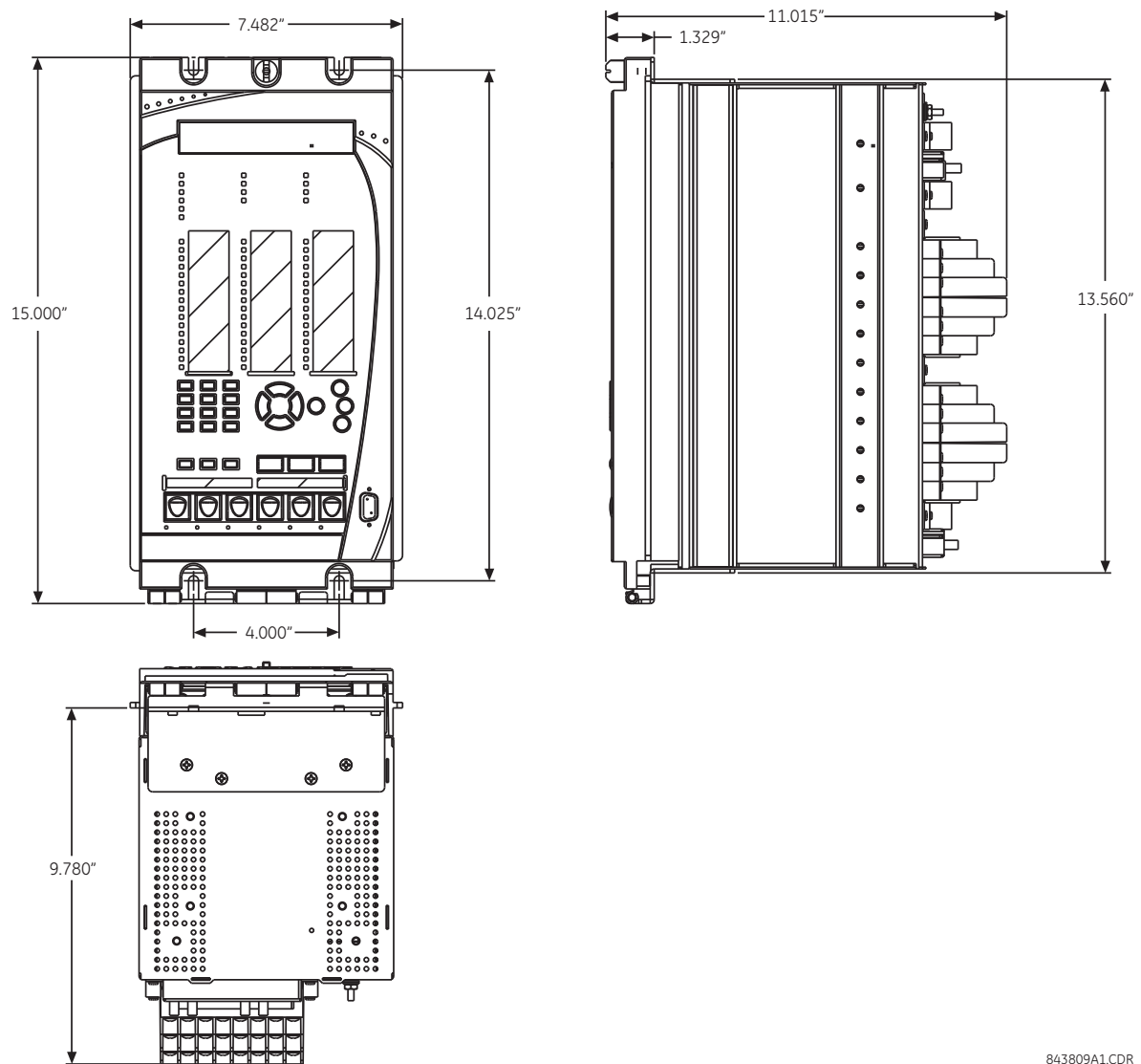
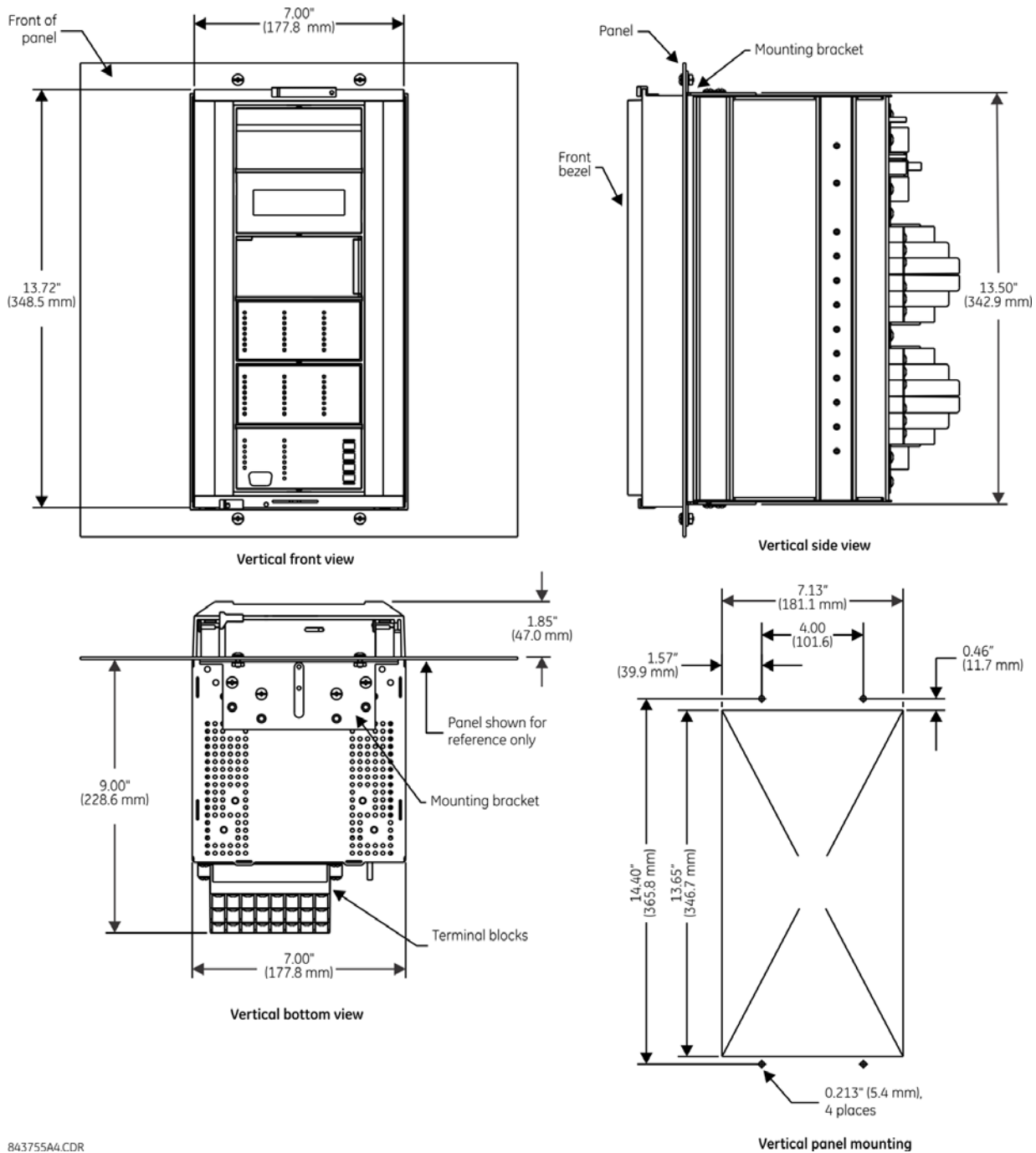

Figure 3–4: L90 VERTICAL DIMENSIONS (ENHANCED PANEL)



843755A4.CDR

Figure 3-5: L90 VERTICAL MOUNTING AND DIMENSIONS (STANDARD PANEL)

For details on side mounting L90 devices with the enhanced front panel, refer to the following documents available online from the GE Multilin website.

- GEK-113180: UR-series UR-V side-mounting front panel assembly instructions.
- GEK-113181: Connecting the side-mounted UR-V enhanced front panel to a vertical UR-series device.
- GEK-113182: Connecting the side-mounted UR-V enhanced front panel to a vertically-mounted horizontal UR-series device.

For details on side mounting L90 devices with the standard front panel, refer to the figures below.

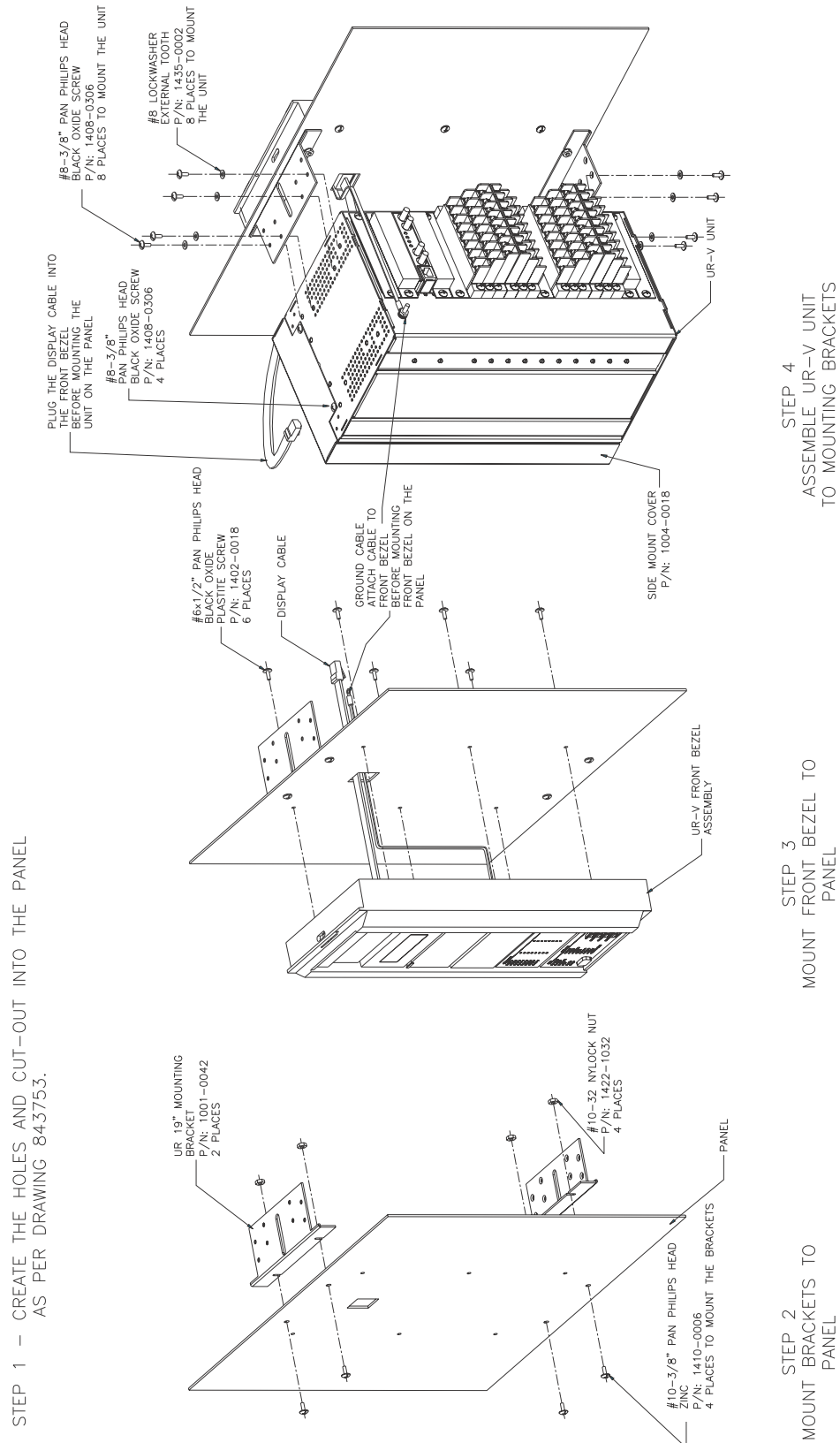

Figure 3-6: L90 VERTICAL SIDE MOUNTING INSTALLATION (STANDARD PANEL)

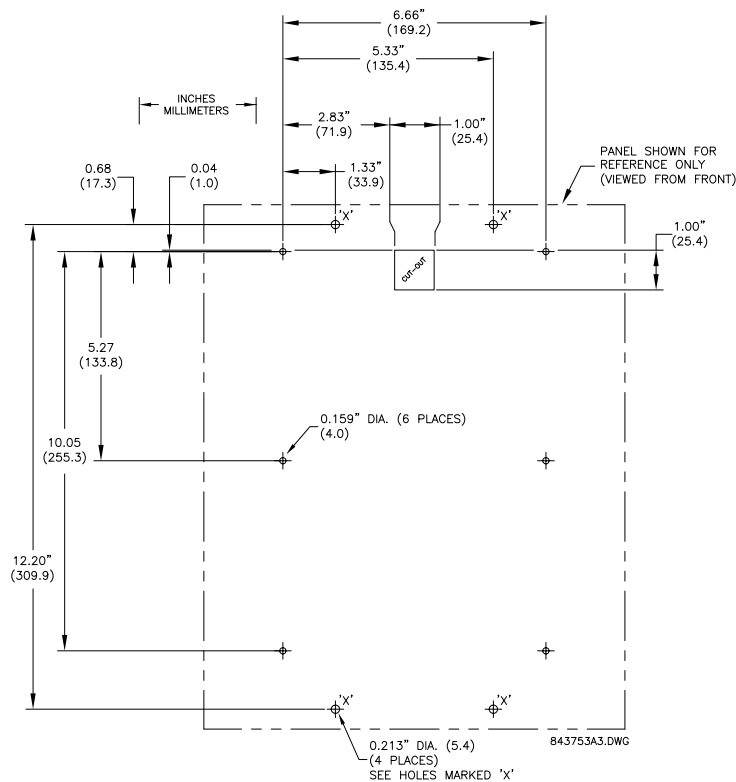

Figure 3-7: L90 VERTICAL SIDE MOUNTING REAR DIMENSIONS (STANDARD PANEL)

3.1.2 MODULE WITHDRAWAL AND INSERTION

WARNING

Withdraw or insert a module only when control power has been removed from the unit, and be sure to inserting only the correct module type into a slot, else personal injury, damage to the unit or connected equipment, or undesired operation can result.

NOTICE

To avoid damage to the equipment, use proper electrostatic discharge protection (for example, a static strap) when coming in contact with modules while the relay is energized.

The relay, being modular in design, allows for the withdrawal and insertion of modules. Modules must only be replaced with like modules in their original factory configured slots.

The enhanced faceplate can be opened to the left, once the thumb screw has been removed, as shown below. This allows for easy accessibility of the modules for withdrawal. The new wide-angle hinge assembly in the enhanced front panel opens completely and allows easy access to all modules in the L90.



842812A1.CDR

Figure 3-8: UR MODULE WITHDRAWAL AND INSERTION (ENHANCED FACEPLATE)

The standard faceplate can be opened to the left, once the sliding latch on the right side has been pushed up, as shown below. This allows for easy accessibility of the modules for withdrawal.

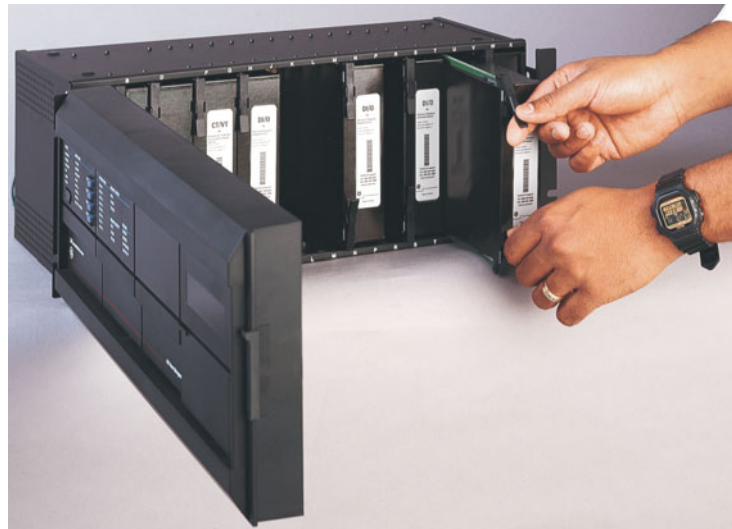

842760A1.CDR

Figure 3-9: UR MODULE WITHDRAWAL AND INSERTION (STANDARD FACEPLATE)

To properly remove a module, the ejector/inserter clips, located at the top and bottom of each module, must be pulled simultaneously. Before performing this action, **control power must be removed from the relay**. Record the original location of the module to ensure that the same or replacement module is inserted into the correct slot. Modules with current input provide automatic shorting of external CT circuits.

To properly insert a module, ensure that the **correct** module type is inserted into the **correct** slot position. The ejector/insertor clips located at the top and at the bottom of each module must be in the disengaged position as the module is smoothly inserted into the slot. Once the clips have cleared the raised edge of the chassis, engage the clips simultaneously. When the clips have locked into position, the module will be fully inserted.



CPU modules have 100Base-FX connectors. These connectors must be individually disconnected from the module before it can be removed from the chassis.



The new CT/VT modules can only be used with new CPUs; similarly, old CT/VT modules can only be used with old CPUs. In the event that there is a mismatch between the CPU and CT/VT module, the relay does not function and a **DSP ERROR** or **HARDWARE MISMATCH** error displays.

3.1.3 REAR TERMINAL LAYOUT

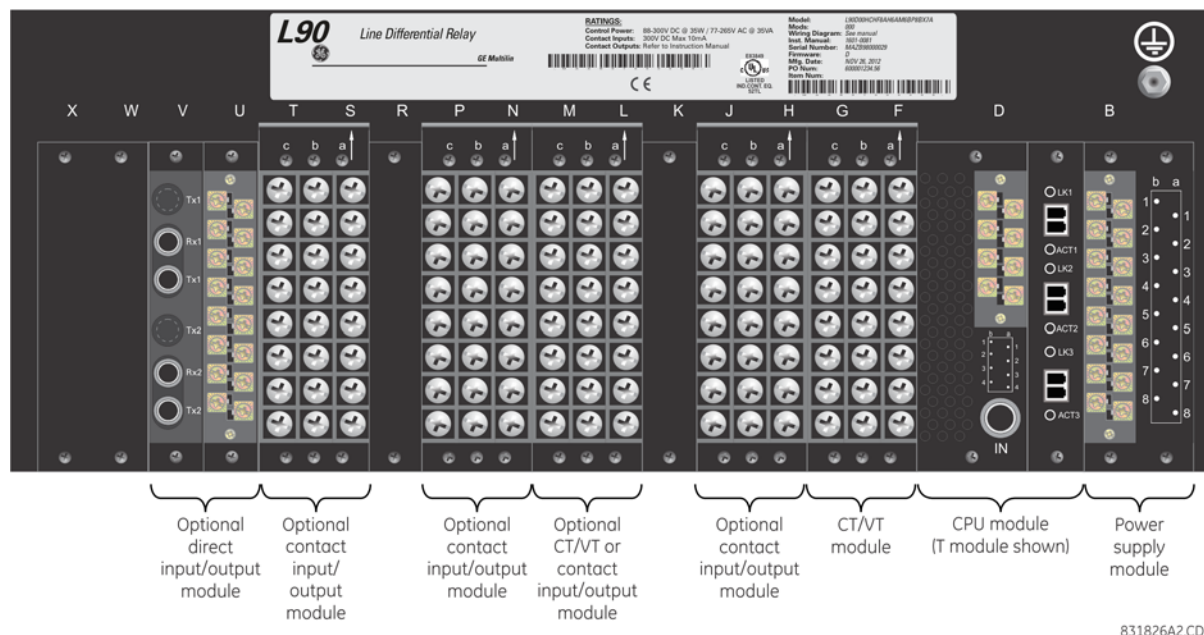
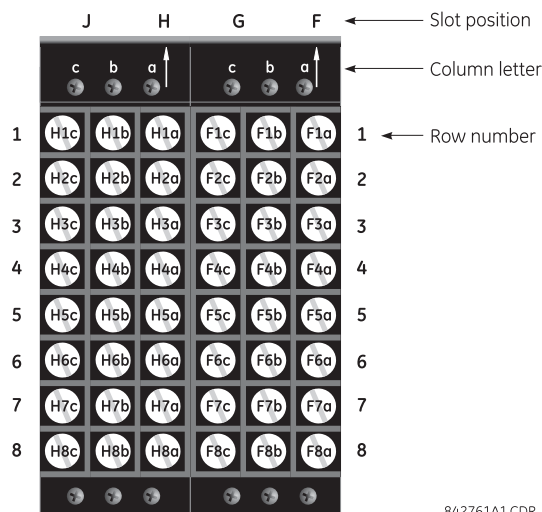

Figure 3-10: REAR TERMINAL VIEW

831826A2.CDR

**Do not touch any rear terminals while the relay is energized!****The small form-factor pluggable ports (SFPs) are pluggable transceivers. Do not use non-validated transceivers or install validated transceivers in the wrong Ethernet slot, else damage can occur.**

The relay follows a convention with respect to terminal number assignments which are three characters long assigned in order by module slot position, row number, and column letter. Two-slot wide modules take their slot designation from the first slot position (nearest to CPU module) which is indicated by an arrow marker on the terminal block. See the following figure for an example of rear terminal assignments.



842761A1.CDR

Figure 3-11: EXAMPLE OF MODULES IN F AND H SLOTS

3.2.1 TYPICAL WIRING

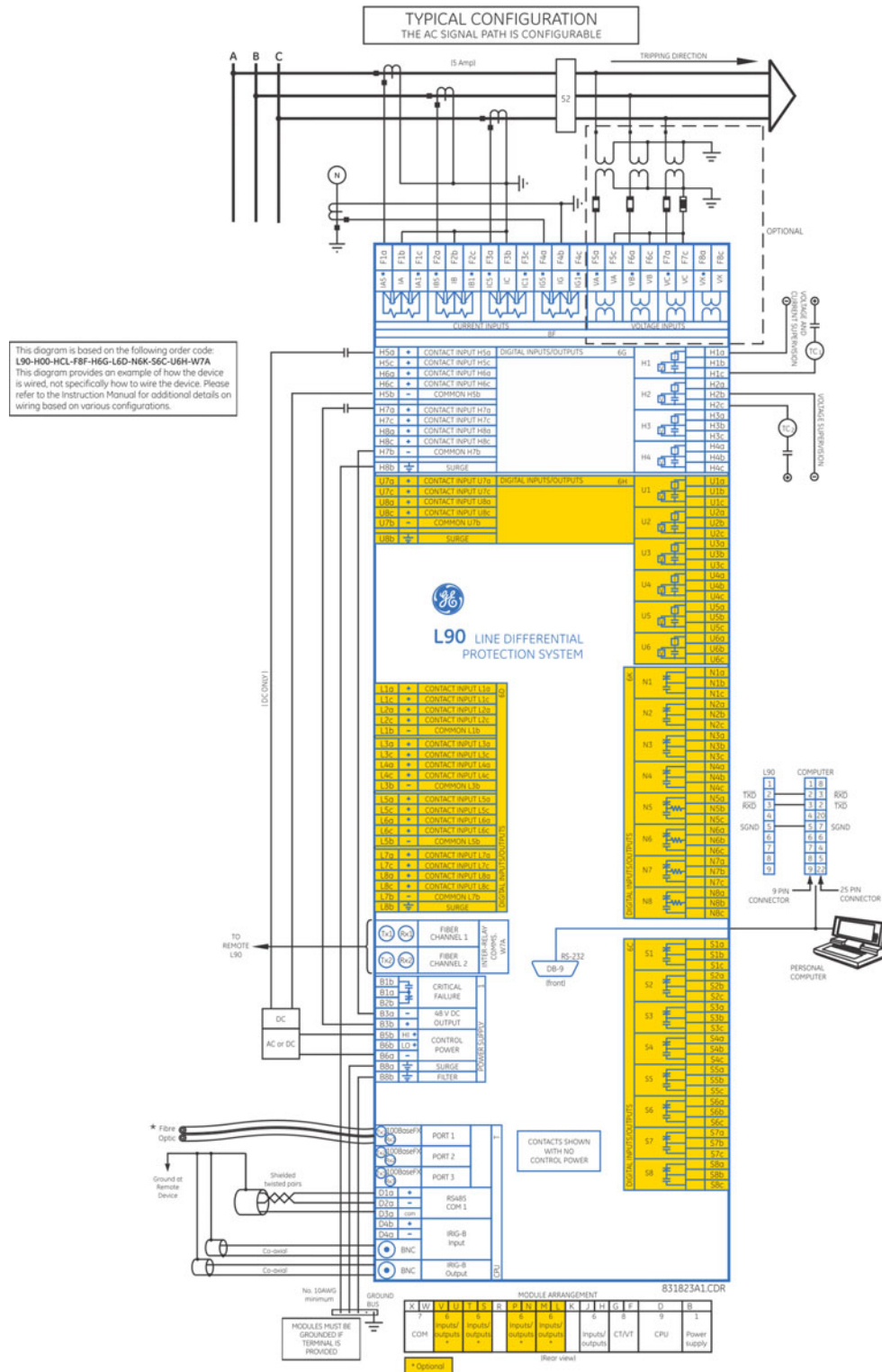

Figure 3-12: TYPICAL WIRING DIAGRAM

3.2.2 DIELECTRIC STRENGTH

The dielectric strength of the UR-series module hardware is shown in the following table:

Table 3–1: DIELECTRIC STRENGTH OF UR-SERIES MODULE HARDWARE

MODULE TYPE	MODULE FUNCTION	TERMINALS		DIELECTRIC STRENGTH (AC)
		FROM	TO	
1	Power supply	High (+); Low (+); (–)	Chassis	2000 V AC for 1 minute
1	Power supply	48 V DC (+) and (–)	Chassis	2000 V AC for 1 minute
1	Power supply	Relay terminals	Chassis	2000 V AC for 1 minute
2	Reserved	N/A	N/A	N/A
3	Reserved	N/A	N/A	N/A
4	Reserved	N/A	N/A	N/A
5	Analog inputs/outputs	All except 8b	Chassis	< 50 V DC
6	Digital inputs/outputs	All	Chassis	2000 V AC for 1 minute
7	G.703	All except 2b, 3a, 7b, 8a	Chassis	2000 V AC for 1 minute
	RS422	All except 6a, 7b, 8a	Chassis	< 50 V DC
8	CT/VT	All	Chassis	2000 V AC for 1 minute
9	CPU	All	Chassis	2000 V AC for 1 minute

NOTICE

Filter networks and transient protection clamps are used in the hardware to prevent damage caused by high peak voltage transients, radio frequency interference (RFI), and electromagnetic interference (EMI). These protective components can be damaged by application of the ANSI/IEEE C37.90 specified test voltage for a period longer than the specified one minute.

3.2.3 CONTROL POWER

NOTICE

Control power supplied to the relay must be connected to the matching power supply range of the relay. If the voltage is applied to the wrong terminals, damage can occur.

NOTICE

The L90 relay, like almost all electronic relays, contains electrolytic capacitors. These capacitors are well known to be subject to deterioration over time if voltage is not applied periodically. Deterioration can be avoided by powering the relays up once a year.

The power supply module can be ordered for two possible voltage ranges, with or without a redundant power option. Each range has a dedicated input connection for proper operation. The ranges are as shown below (see the *Technical specifications* section of chapter 2 for additional details):

- Low (LO) range: 24 to 48 V (DC only) nominal.
- High (HI) range: 125 to 250 V nominal.

The power supply module provides power to the relay and supplies power for dry contact input connections.

The power supply module provides 48 V DC power for dry contact input connections and a critical failure relay (see the *Typical wiring diagram* earlier). The critical failure relay is a form-C device that is energized once control power is applied and the relay has successfully booted up with no critical self-test failures. If on-going self-test diagnostic checks detect a critical failure (see the *Self-test errors* section in chapter 7) or control power is lost, the relay is de-energize.

For high reliability systems, the L90 has a redundant option in which two L90 power supplies are placed in parallel on the bus. If one of the power supplies become faulted, the second power supply assumes the full load of the relay without any interruptions. Each power supply has a green LED on the front of the module to indicate it is functional. The critical fail relay of the module also indicates a faulted power supply.

An LED on the front of the control power module shows the status of the power supply:

LED INDICATION	POWER SUPPLY
CONTINUOUS ON	OK
ON / OFF CYCLING	Failure
OFF	Failure

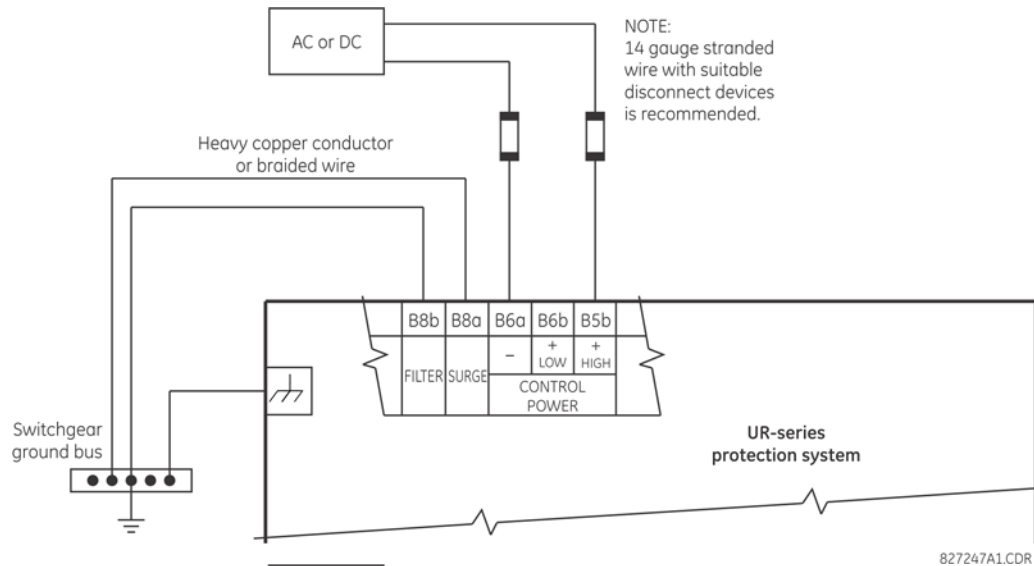

Figure 3-13: CONTROL POWER CONNECTION

3.2.4 CT/VT MODULES

A CT/VT module can have voltage inputs on channels 1 through 4 inclusive, or channels 5 through 8 inclusive. Channels 1 and 5 are intended for connection to phase A, and are labeled as such in the relay. Likewise, channels 2 and 6 are intended for connection to phase B, and channels 3 and 7 are intended for connection to phase C.

Channels 4 and 8 are intended for connection to a single-phase source. For voltage inputs, these channels are labeled as auxiliary voltage (VX). For current inputs, these channels are intended for connection to a CT between system neutral and ground, and are labeled as ground current (IG).

NOTICE

Verify that the connection made to the relay nominal current of 1 A or 5 A matches the secondary rating of the connected CTs. Unmatched CTs may result in equipment damage or inadequate protection.

CT/VT modules can be ordered with a standard ground current input that is the same as the phase current input. Each AC current input has an isolating transformer and an automatic shorting mechanism that shorts the input when the module is withdrawn from the chassis. There are no internal ground connections on the current inputs. Current transformers with 1 to 50000 A primaries and 1 A or 5 A secondaries may be used.

The above modules are available with enhanced diagnostics. These modules can automatically detect CT/VT hardware failure and take the relay out of service.

CT connections for both ABC and ACB phase rotations are identical as shown in the *Typical wiring diagram*.

The exact placement of a zero-sequence core balance CT to detect ground fault current is shown below. Twisted-pair cabling on the zero-sequence CT is recommended.

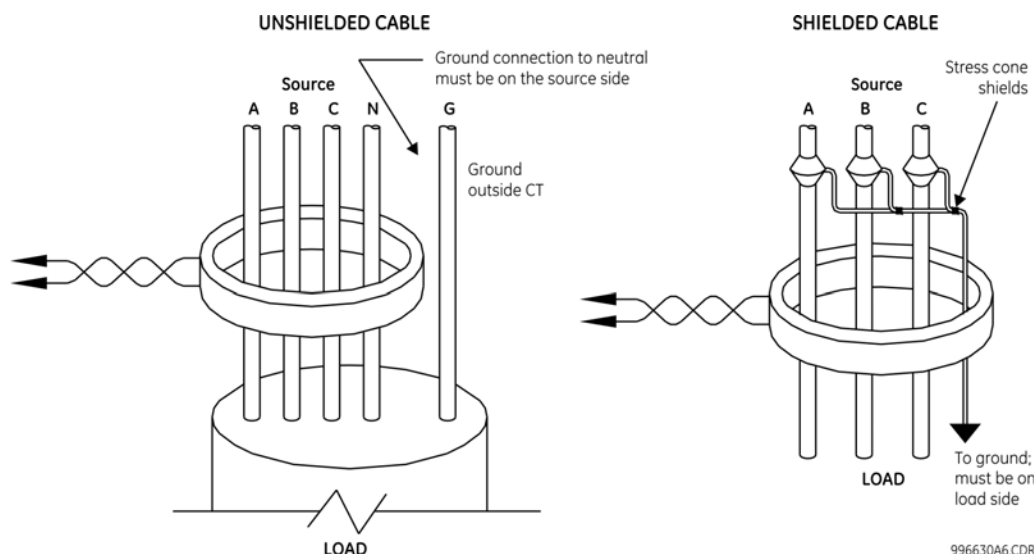























Figure 3-14: ZERO-SEQUENCE CORE BALANCE CT INSTALLATION

The phase voltage channels are used for most metering and protection purposes. The auxiliary voltage channel is used as input for the synchrocheck and volts-per-hertz features.



Substitute the tilde “~” symbol with the slot position of the module in the following figure.

																			
IA5	IA	IA1	IB5	IB	IB1	IC5	IC	IC1	IG5	IG	IG1	VA	VA	VB	VB	VC	VC	VX	VX
																			
Current inputs												Voltage inputs							
8F, 8G, 8L, and 8M modules (4 CTs and 4 VTs)																			

1a	1b	1c	2a	2b	2c	3a	3b	3c	4a	4b	4c	5a	5b	5c	6a	6b	6c	7a	7b	7c	8a	8b	8c
IA5	IA	IA1	IB5	IB	IB1	IC5	IC	IC1	IG5	IG	IG1	IA5	IA	IA1	IB5	IB	IB1	IC5	IC	IC1	IG5	IG	IG1
Current inputs																							
8H, 8J, 8N, and 8R modules (8 CTs)																							

842766A3.CDR

Figure 3-15: CT/VT MODULE WIRING

3.2.5 PROCESS BUS MODULES

The L90 can be ordered with a process bus interface module. This module is designed to interface with the GE Multilin HardFiber system, allowing bidirectional IEC 61850 fiber optic communications with up to eight HardFiber merging units, known as Bricks. The HardFiber system has been designed to integrate seamlessly with the existing UR-series applications, including protection functions, FlexLogic, metering, and communications.

The IEC 61850 process bus system offers the following benefits:

- Reduces labor associated with design, installation, and testing of protection and control applications using the L90 by reducing the number of individual copper terminations
- Integrates seamlessly with existing L90 applications, since the IEC 61850 process bus interface module replaces the traditional CT/VT modules
- Communicates using open standard IEC 61850 messaging

For additional details on the HardFiber system, see GE publication GEK-113658: HardFiber Process Bus System Instruction Manual.

3.2.6 CONTACT INPUTS AND OUTPUTS

Every contact input/output module has 24 terminal connections. They are arranged as three terminals per row, with eight rows in total. A given row of three terminals can be used for the outputs of one relay. For example, for form-C relay outputs, the terminals connect to the normally open (NO), normally closed (NC), and common contacts of the relay. For a form-A output, there are options of using current or voltage detection for feature supervision, depending on the module ordered. The terminal configuration for contact inputs is different for the two applications.

The contact inputs are grouped with a common return. The L90 has two versions of grouping: four inputs per common return and two inputs per common return. When a contact input/output module is ordered, four inputs per common is used. The four inputs per common allows for high-density inputs in combination with outputs, with a compromise of four inputs sharing one common. If the inputs must be isolated per row, then two inputs per common return should be selected (4D module).

The tables and diagrams on the following pages illustrate the module types (6A, etc.) and contact arrangements that can be ordered for the relay. Since an entire row is used for a single contact output, the name is assigned using the module slot position and row number. However, since there are two contact inputs per row, these names are assigned by module slot position, row number, and column position.

Some form-A / solid-state relay outputs include circuits to monitor the DC voltage across the output contact when it is open, and the DC current through the output contact when it is closed. Each of the monitors contains a level detector whose output is set to logic “On = 1” when the current in the circuit is above the threshold setting. The voltage monitor is set to “On = 1” when the current is above about 1 to 2.5 mA, and the current monitor is set to “On = 1” when the current exceeds about 80 to 100 mA. The voltage monitor is intended to check the health of the overall trip circuit, and the current monitor can be used to seal-in the output contact until an external contact has interrupted current flow.

Block diagrams are shown as follows for form-A and solid-state relay outputs with optional voltage monitor, optional current monitor, and with no monitoring. The actual values shown for contact output 1 are the same for all contact outputs.

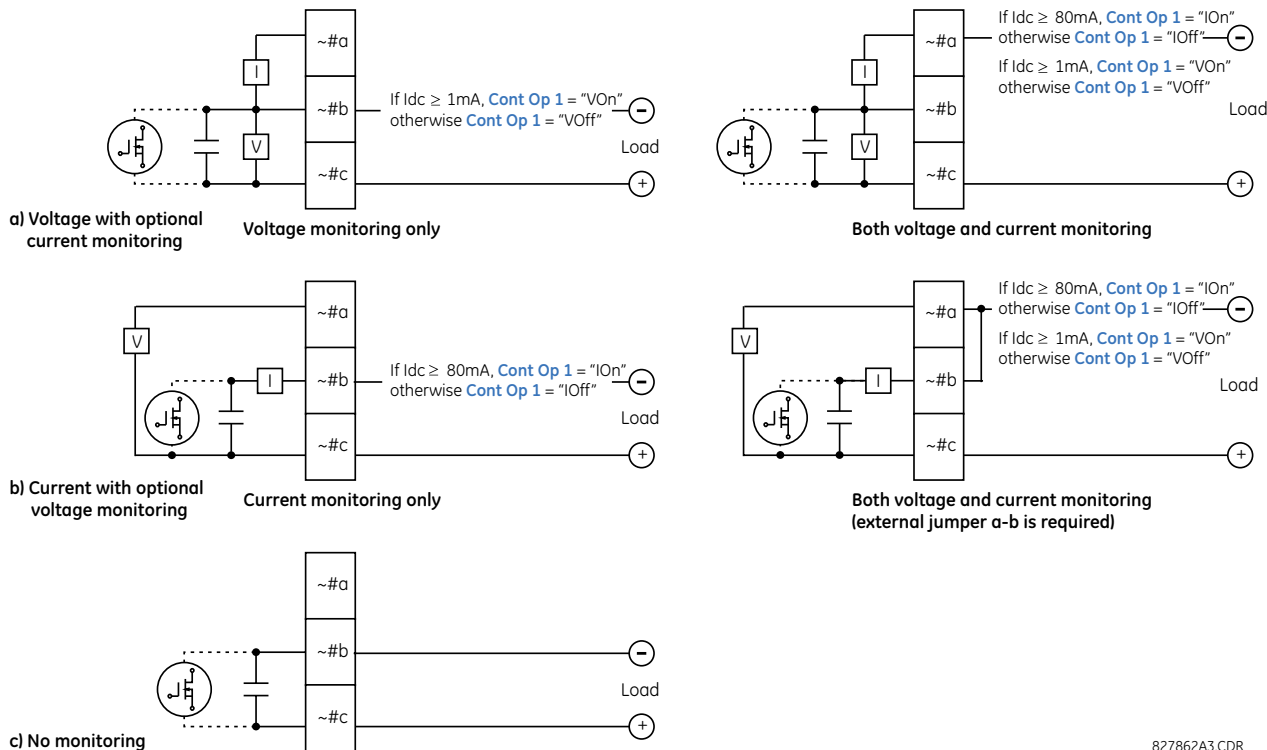

827862A3.CDR

Figure 3-16: FORM-A AND SOLID-STATE CONTACT OUTPUTS WITH VOLTAGE AND CURRENT MONITORING

The operation of voltage and current monitors is reflected with the corresponding FlexLogic operands (CONT OP # VON, CONT OP # VOFF, and CONT OP # ION) which can be used in protection, control, and alarm logic. The typical application of the voltage monitor is breaker trip circuit integrity monitoring; a typical application of the current monitor is seal-in of the control command.

Refer to the *Digital elements* section of chapter 5 for an example of how form-A and solid-state relay contacts can be applied for breaker trip circuit integrity monitoring.



Consider relay contacts unsafe to touch when the unit is energized. If the relay contacts need to be used for low voltage accessible applications, ensure proper insulation levels.



USE OF FORM-A AND SOLID-STATE RELAY OUTPUTS IN HIGH IMPEDANCE CIRCUITS

For form-A and solid-state relay output contacts internally equipped with a voltage measuring circuit across the contact, the circuit has an impedance that can cause a problem when used in conjunction with external high input impedance monitoring equipment such as modern relay test set trigger circuits. These monitoring circuits may continue to read the form-A contact as being closed after it has closed and subsequently opened, when measured as an impedance.

The solution is to use the voltage measuring trigger input of the relay test set, and connect the form-A contact through a voltage-dropping resistor to a DC voltage source. If the 48 V DC output of the power supply is used as a source, a 500 Ω , 10 W resistor is appropriate. In this configuration, the voltage across either the form-A contact or the resistor can be used to monitor the state of the output.



Wherever a tilde "~" symbol appears, substitute with the slot position of the module; wherever a number sign "#" appears, substitute the contact number

NOTICE

When current monitoring is used to seal-in the form-A and solid-state relay contact outputs, the FlexLogic operand driving the contact output should be given a reset delay of 10 ms to prevent damage of the output contact (in situations when the element initiating the contact output is bouncing, at values in the region of the pickup value).

Table 3–2: CONTACT INPUT AND OUTPUT MODULE ASSIGNMENTS

~6A MODULE		~6B MODULE		~6C MODULE		~6D MODULE	
TERMINAL ASSIGNMENT	OUTPUT OR INPUT	TERMINAL ASSIGNMENT	OUTPUT OR INPUT	TERMINAL ASSIGNMENT	OUTPUT	TERMINAL ASSIGNMENT	OUTPUT
~1	Form-A	~1	Form-A	~1	Form-C	~1a, ~1c	2 Inputs
~2	Form-A	~2	Form-A	~2	Form-C	~2a, ~2c	2 Inputs
~3	Form-C	~3	Form-C	~3	Form-C	~3a, ~3c	2 Inputs
~4	Form-C	~4	Form-C	~4	Form-C	~4a, ~4c	2 Inputs
~5a, ~5c	2 Inputs	~5	Form-C	~5	Form-C	~5a, ~5c	2 Inputs
~6a, ~6c	2 Inputs	~6	Form-C	~6	Form-C	~6a, ~6c	2 Inputs
~7a, ~7c	2 Inputs	~7a, ~7c	2 Inputs	~7	Form-C	~7a, ~7c	2 Inputs
~8a, ~8c	2 Inputs	~8a, ~8c	2 Inputs	~8	Form-C	~8a, ~8c	2 Inputs

~6E MODULE		~6F MODULE		~6G MODULE		~6H MODULE	
TERMINAL ASSIGNMENT	OUTPUT OR INPUT	TERMINAL ASSIGNMENT	OUTPUT	TERMINAL ASSIGNMENT	OUTPUT OR INPUT	TERMINAL ASSIGNMENT	OUTPUT OR INPUT
~1	Form-C	~1	Fast Form-C	~1	Form-A	~1	Form-A
~2	Form-C	~2	Fast Form-C	~2	Form-A	~2	Form-A
~3	Form-C	~3	Fast Form-C	~3	Form-A	~3	Form-A
~4	Form-C	~4	Fast Form-C	~4	Form-A	~4	Form-A
~5a, ~5c	2 Inputs	~5	Fast Form-C	~5a, ~5c	2 Inputs	~5	Form-A
~6a, ~6c	2 Inputs	~6	Fast Form-C	~6a, ~6c	2 Inputs	~6	Form-A
~7a, ~7c	2 Inputs	~7	Fast Form-C	~7a, ~7c	2 Inputs	~7a, ~7c	2 Inputs
~8a, ~8c	2 Inputs	~8	Fast Form-C	~8a, ~8c	2 Inputs	~8a, ~8c	2 Inputs

~6K MODULE		~6L MODULE		~6M MODULE		~6N MODULE	
TERMINAL ASSIGNMENT	OUTPUT	TERMINAL ASSIGNMENT	OUTPUT OR INPUT	TERMINAL ASSIGNMENT	OUTPUT OR INPUT	TERMINAL ASSIGNMENT	OUTPUT OR INPUT
~1	Form-C	~1	Form-A	~1	Form-A	~1	Form-A
~2	Form-C	~2	Form-A	~2	Form-A	~2	Form-A
~3	Form-C	~3	Form-C	~3	Form-C	~3	Form-A
~4	Form-C	~4	Form-C	~4	Form-C	~4	Form-A
~5	Fast Form-C	~5a, ~5c	2 Inputs	~5	Form-C	~5a, ~5c	2 Inputs
~6	Fast Form-C	~6a, ~6c	2 Inputs	~6	Form-C	~6a, ~6c	2 Inputs
~7	Fast Form-C	~7a, ~7c	2 Inputs	~7a, ~7c	2 Inputs	~7a, ~7c	2 Inputs
~8	Fast Form-C	~8a, ~8c	2 Inputs	~8a, ~8c	2 Inputs	~8a, ~8c	2 Inputs

~6P MODULE		~6R MODULE		~6S MODULE		~6T MODULE	
TERMINAL ASSIGNMENT	OUTPUT OR INPUT	TERMINAL ASSIGNMENT	OUTPUT OR INPUT	TERMINAL ASSIGNMENT	OUTPUT OR INPUT	TERMINAL ASSIGNMENT	OUTPUT OR INPUT
~1	Form-A	~1	Form-A	~1	Form-A	~1	Form-A
~2	Form-A	~2	Form-A	~2	Form-A	~2	Form-A
~3	Form-A	~3	Form-C	~3	Form-C	~3	Form-A
~4	Form-A	~4	Form-C	~4	Form-C	~4	Form-A
~5	Form-A	~5a, ~5c	2 Inputs	~5	Form-C	~5a, ~5c	2 Inputs
~6	Form-A	~6a, ~6c	2 Inputs	~6	Form-C	~6a, ~6c	2 Inputs
~7a, ~7c	2 Inputs	~7a, ~7c	2 Inputs	~7a, ~7c	2 Inputs	~7a, ~7c	2 Inputs
~8a, ~8c	2 Inputs	~8a, ~8c	2 Inputs	~8a, ~8c	2 Inputs	~8a, ~8c	2 Inputs

~6U MODULE	
TERMINAL ASSIGNMENT	OUTPUT OR INPUT
~1	Form-A
~2	Form-A
~3	Form-A
~4	Form-A
~5	Form-A
~6	Form-A
~7a, ~7c	2 Inputs
~8a, ~8c	2 Inputs

~6V MODULE	
TERMINAL ASSIGNMENT	OUTPUT OR INPUT
~1	Form-A
~2	Form-A
~3	Form-C
~4	2 Outputs
~5a, ~5c	2 Inputs
~6a, ~6c	2 Inputs
~7a, ~7c	2 Inputs
~8a, ~8c	2 Inputs

~67 MODULE	
TERMINAL ASSIGNMENT	OUTPUT
~1	Form-A
~2	Form-A
~3	Form-A
~4	Form-A
~5	Form-A
~6	Form-A
~7	Form-A
~8	Form-A

~4A MODULE	
TERMINAL ASSIGNMENT	OUTPUT
~1	Not Used
~2	Solid-State
~3	Not Used
~4	Solid-State
~5	Not Used
~6	Solid-State
~7	Not Used
~8	Solid-State

~4B MODULE	
TERMINAL ASSIGNMENT	OUTPUT
~1	Not Used
~2	Solid-State
~3	Not Used
~4	Solid-State
~5	Not Used
~6	Solid-State
~7	Not Used
~8	Solid-State

~4C MODULE	
TERMINAL ASSIGNMENT	OUTPUT
~1	Not Used
~2	Solid-State
~3	Not Used
~4	Solid-State
~5	Not Used
~6	Solid-State
~7	Not Used
~8	Solid-State

~4D MODULE	
TERMINAL ASSIGNMENT	OUTPUT
~1a, ~1c	2 Inputs
~2a, ~2c	2 Inputs
~3a, ~3c	2 Inputs
~4a, ~4c	2 Inputs
~5a, ~5c	2 Inputs
~6a, ~6c	2 Inputs
~7a, ~7c	2 Inputs
~8a, ~8c	2 Inputs

~4L MODULE	
TERMINAL ASSIGNMENT	OUTPUT
~1	2 Outputs
~2	2 Outputs
~3	2 Outputs
~4	2 Outputs
~5	2 Outputs
~6	2 Outputs
~7	2 Outputs
~8	Not Used

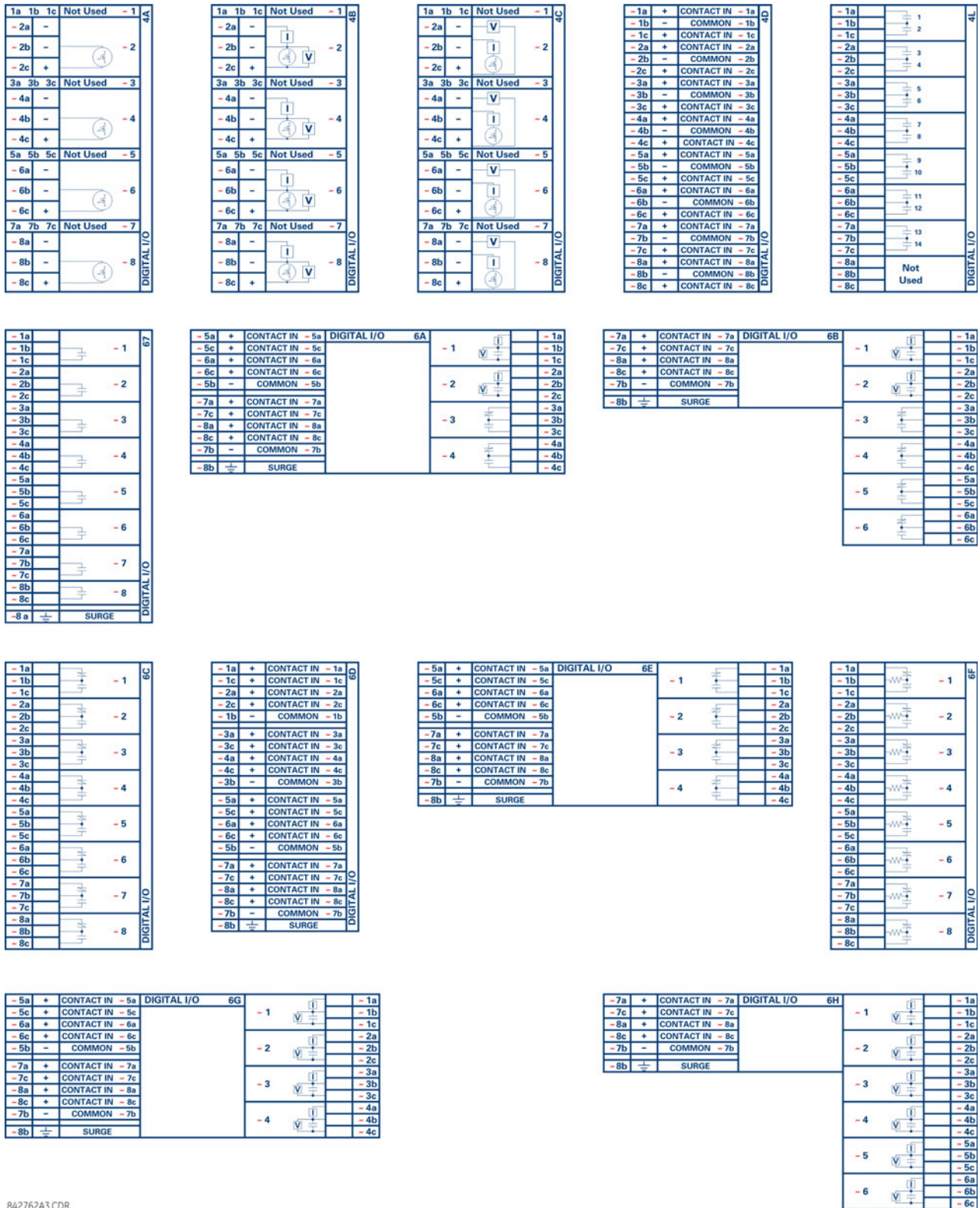

842762A3.CDR

Figure 3-17: CONTACT INPUT AND OUTPUT MODULE WIRING (1 of 2)

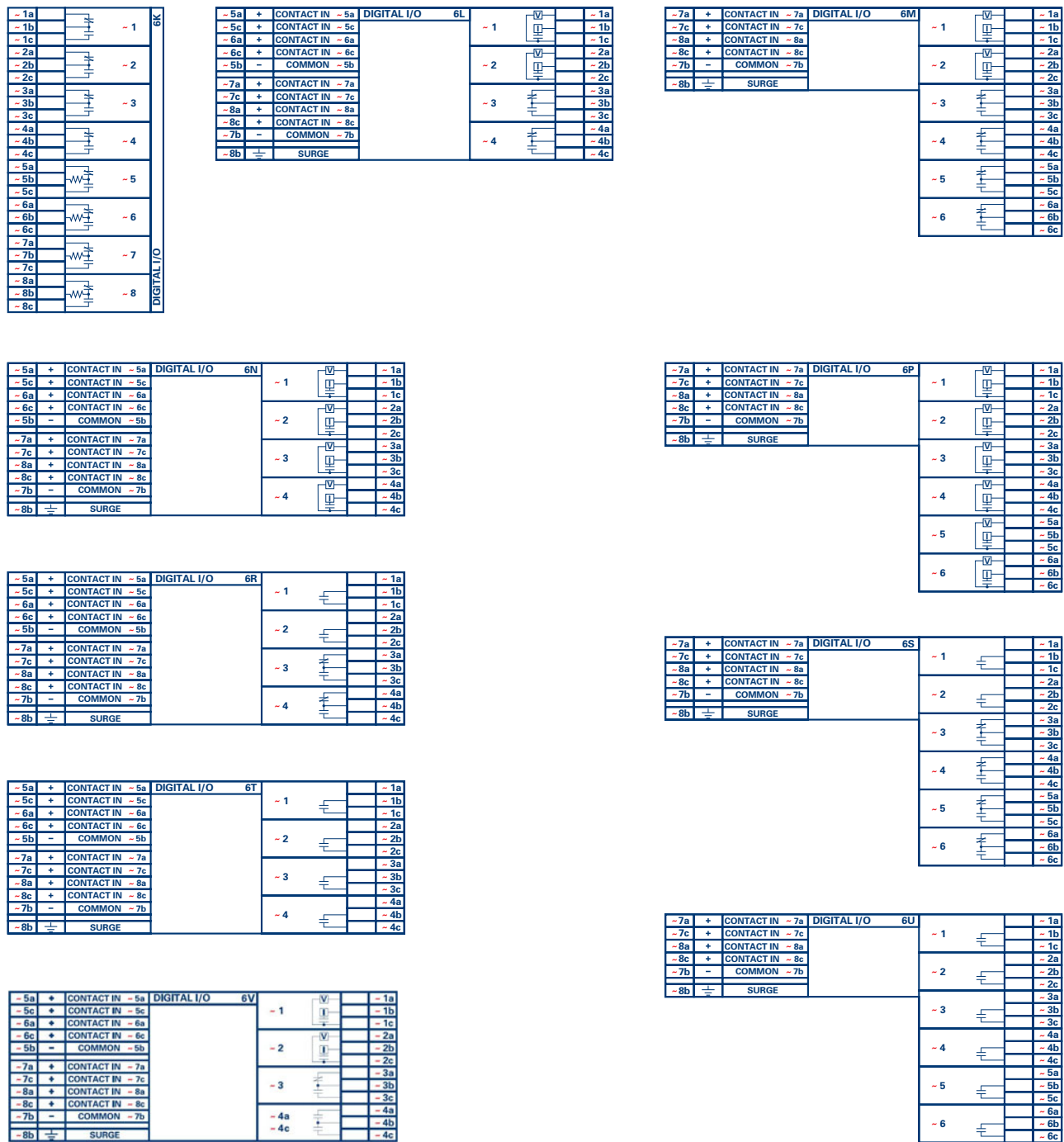

842763A2.CDR

Figure 3-18: CONTACT INPUT AND OUTPUT MODULE WIRING (2 of 2)

NOTICE

For proper functionality, observe correct polarity for all contact input and solid state output connections.

CONTACT INPUTS

A dry contact has one side connected to terminal B3b. This is the positive 48 V DC voltage rail supplied by the power supply module. The other side of the dry contact is connected to the required contact input terminal. Each contact input group has its own common (negative) terminal which must be connected to the DC negative terminal (B3a) of the power supply module. When a dry contact closes, a current of 1 to 3 mA flows through the associated circuit.

A wet contact has one side connected to the positive terminal of an external DC power supply. The other side of this contact is connected to the required contact input terminal. If a wet contact is used, then the negative side of the external source must be connected to the relay common (negative) terminal of each contact group. The maximum external source voltage for this arrangement is 300 V DC.

The voltage threshold at which each group of four contact inputs detects a closed contact input is programmable as 17 V DC for 24 V sources, 33 V DC for 48 V sources, 84 V DC for 110 to 125 V sources, and 166 V DC for 250 V sources.

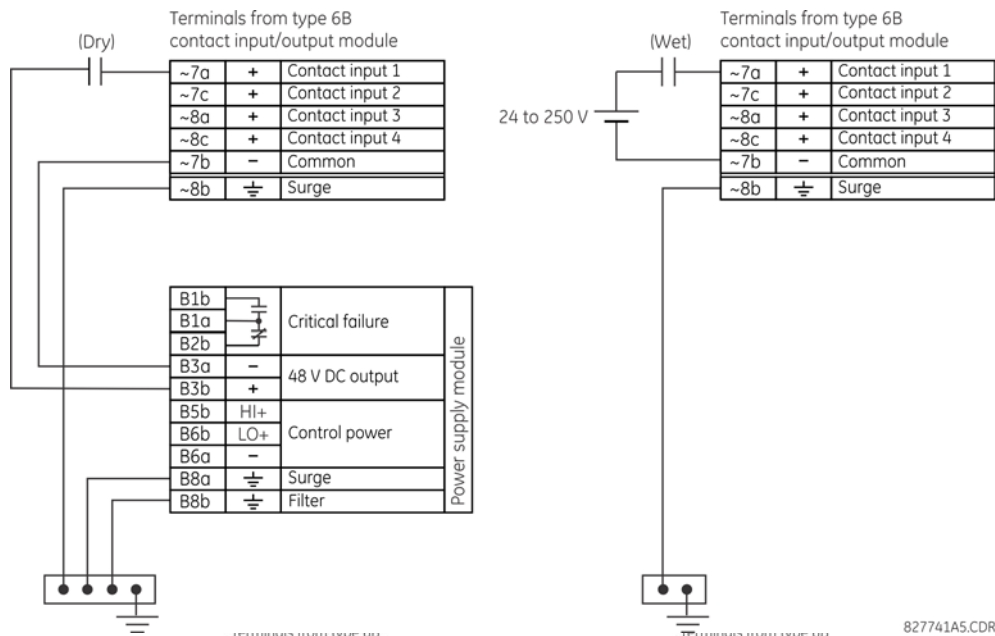

Figure 3-19: DRY AND WET CONTACT INPUT CONNECTIONS



Wherever a tilde “~” symbol appears, substitute with the slot position of the module.

Contact outputs can be ordered as form-A or form-C. The form-A contacts can be connected for external circuit supervision. These contacts are provided with voltage and current monitoring circuits used to detect the loss of DC voltage in the circuit, and the presence of DC current flowing through the contacts when the form-A contact closes. If enabled, the current monitoring can be used as a seal-in signal to ensure that the form-A contact does not attempt to break the energized inductive coil circuit and weld the output contacts.



There is no provision in the relay to detect a DC ground fault on 48 V DC control power external output. We recommend using an external DC supply.

USE OF CONTACT INPUTS WITH AUTO-BURNISHING

The contact inputs sense a change of the state of the external device contact based on the measured current. When external devices are located in a harsh industrial environment (either outdoor or indoor), their contacts can be exposed to various types of contamination. Normally, there is a thin film of insulating sulfidation, oxidation, or contaminants on the surface of the contacts, sometimes making it difficult or impossible to detect a change of the state. This film must be removed to establish circuit continuity – an impulse of higher than normal current can accomplish this.

The contact inputs with auto-burnish create a high current impulse when the threshold is reached to burn off this oxidation layer as a maintenance to the contacts. Afterwards the contact input current is reduced to a steady-state current. The impulse has a 5 second delay after a contact input changes state.

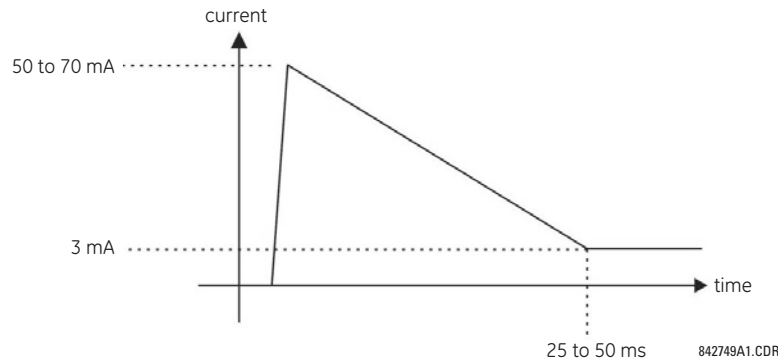

Figure 3-20: CURRENT THROUGH CONTACT INPUTS WITH AUTO-BURNISHING

Regular contact inputs limit current to less than 3 mA to reduce station battery burden. In contrast, contact inputs with auto-burnishing allow currents up to 50 to 70 mA at the first instance when the change of state was sensed. Then, within 25 to 50 ms, this current is slowly reduced to 3 mA as indicated above. The 50 to 70 mA peak current burns any film on the contacts, allowing for proper sensing of state changes. If the external device contact is bouncing, the auto-burnishing starts when external device contact bouncing is over.

Another important difference between the auto-burnishing input module and the regular input modules is that only two contact inputs have common ground, as opposed to four contact inputs sharing one common ground (refer to the *Contact Input and Output Module Wiring* diagrams). This is beneficial when connecting contact inputs to separate voltage sources. Consequently, the threshold voltage setting is also defined per group of two contact inputs.

The auto-burnish feature can be disabled or enabled using the DIP switches found on each daughter card. There is a DIP switch for each contact, for a total of 16 inputs.

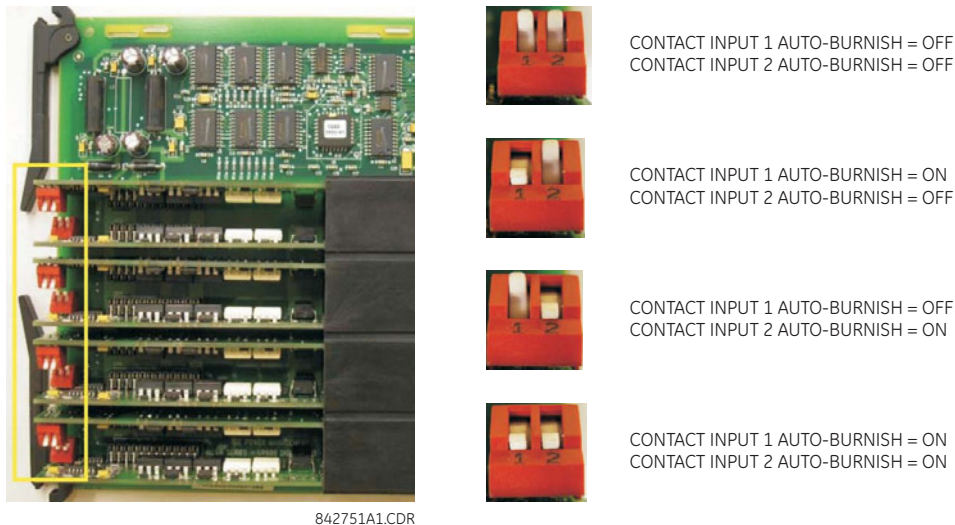

Figure 3-21: AUTO-BURNISH DIP SWITCHES



The auto-burnish circuitry has an internal fuse for safety purposes. During regular maintenance, check the auto-burnish functionality using an oscilloscope.

3.2.7 TRANSDUCER INPUTS AND OUTPUTS

Transducer input modules can receive input signals from external dcmA output transducers (dcmA In) or resistance temperature detectors (RTD). Hardware and software is provided to receive signals from these external transducers and convert these signals into a digital format for use as required.

Transducer output modules provide DC current outputs in several standard dcmA ranges. Software is provided to configure virtually any analog quantity used in the relay to drive the analog outputs.

Every transducer input/output module has a total of 24 terminal connections. These connections are arranged as three terminals per row with a total of eight rows. A given row can be used for either inputs or outputs, with terminals in column "a" having positive polarity and terminals in column "c" having negative polarity. Since an entire row is used for a single input/output channel, the name of the channel is assigned using the module slot position and row number.

Each module also requires that a connection from an external ground bus be made to terminal 8b. The current outputs require a twisted-pair shielded cable, where the shield is grounded at one end only. The figure below illustrates the transducer module types (5A, 5C, 5D, 5E, and 5F) and channel arrangements that can be ordered for the relay.



Wherever a tilde "~" symbol appears, substitute with the slot position of the module.

~1a	+	dcmA In ~1	5A
~1c	-		
~2a	+	dcmA In ~2	
~2c	-		
~3a	+	dcmA In ~3	
~3c	-		
~4a	+	dcmA In ~4	
~4c	-		
~5a	+	dcmA Out ~5	
~5c	-		
~6a	+	dcmA Out ~6	
~6c	-		
~7a	+	dcmA Out ~7	
~7c	-		
~8a	+	dcmA Out ~8	
~8c	-		
~8b	⏏	SURGE	ANALOG I/O

~1a	Hot	RTD ~1	5C
~1c	Comp		
~1b	Return	for RTD ~1& ~2	
~2a	Hot	RTD ~2	
~2c	Comp		
~3a	Hot	RTD ~3	
~3c	Comp		
~3b	Return	for RTD ~3& ~4	
~4a	Hot	RTD ~4	
~4c	Comp		
~5a	Hot	RTD ~5	
~5c	Comp		
~5b	Return	for RTD ~5& ~6	
~6a	Hot	RTD ~6	
~6c	Comp		
~7a	Hot	RTD ~7	
~7c	Comp		
~7b	Return	for RTD ~7& ~8	
~8a	Hot	RTD ~8	
~8c	Comp		
~8b	⏏	SURGE	ANALOG I/O

~1a	Hot	RTD ~1	5D
~1c	Comp		
~1b	Return	for RTD ~1& ~2	
~2a	Hot	RTD ~2	
~2c	Comp		
~3a	Hot	RTD ~3	
~3c	Comp		
~3b	Return	for RTD ~3& ~4	
~4a	Hot	RTD ~4	
~4c	Comp		
~5a	+	dcmA Out ~5	
~5c	-		
~6a	+	dcmA Out ~6	
~6c	-		
~7a	+	dcmA Out ~7	
~7c	-		
~8a	+	dcmA Out ~8	
~8c	-		
~8b	⏏	SURGE	ANALOG I/O

~1a	+	dcmA In ~1	5E
~1c	-		
~2a	+	dcmA In ~2	
~2c	-		
~3a	+	dcmA In ~3	
~3c	-		
~4a	+	dcmA In ~4	
~4c	-		
~5a	Hot	RTD ~5	
~5c	Comp		
~5b	Return	for RTD ~5& ~6	
~6a	Hot	RTD ~6	
~6c	Comp		
~7a	Hot	RTD ~7	
~7c	Comp		
~7b	Return	for RTD ~7& ~8	
~8a	Hot	RTD ~8	
~8c	Comp		
~8b	⏏	SURGE	ANALOG I/O

~1a	+	dcmA In ~1	5F
~1c	-		
~2a	+	dcmA In ~2	
~2c	-		
~3a	+	dcmA In ~3	
~3c	-		
~4a	+	dcmA In ~4	
~4c	-		
~5a	+	dcmA In ~5	
~5c	-		
~6a	+	dcmA In ~6	
~6c	-		
~7a	+	dcmA In ~7	
~7c	-		
~8a	+	dcmA In ~8	
~8c	-		
~8b	⏏	SURGE	ANALOG I/O

842764A1.CDR

Figure 3-22: TRANSDUCER INPUT/OUTPUT MODULE WIRING

3.2.8 RS232 FACEPLATE PORT

A 9-pin RS232C serial port is located on the L90 faceplate for programming with a computer. All that is required to use this interface is a computer running the EnerVista UR Setup software provided with the relay. Cabling for the RS232 port is shown in the following figure for both 9-pin and 25-pin connectors.



The baud rate for this port is fixed at **19200 bps**.

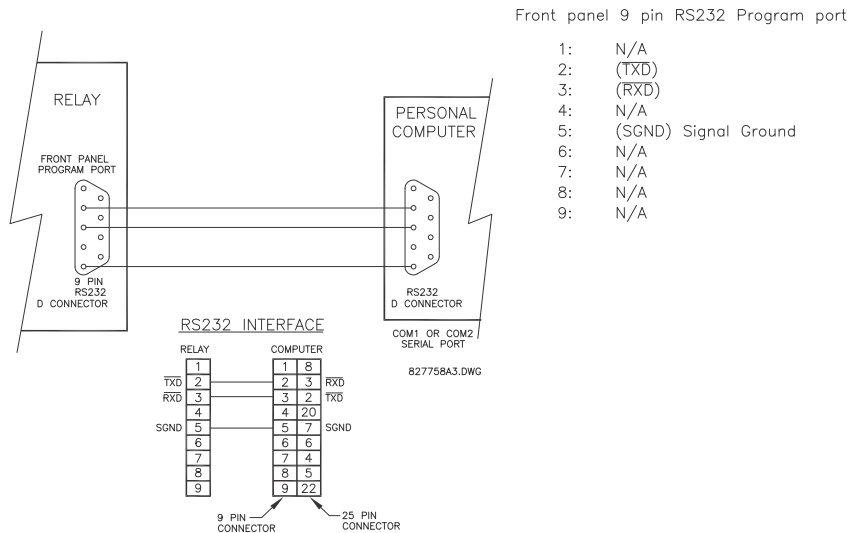

Figure 3–23: RS232 FACEPLATE PORT CONNECTION

3.2.9 CPU COMMUNICATION PORTS

a) OPTIONS

In addition to the faceplate RS232 port, the L90 provides a rear RS485 communication port.



The CPU modules do not require a surge ground connection.

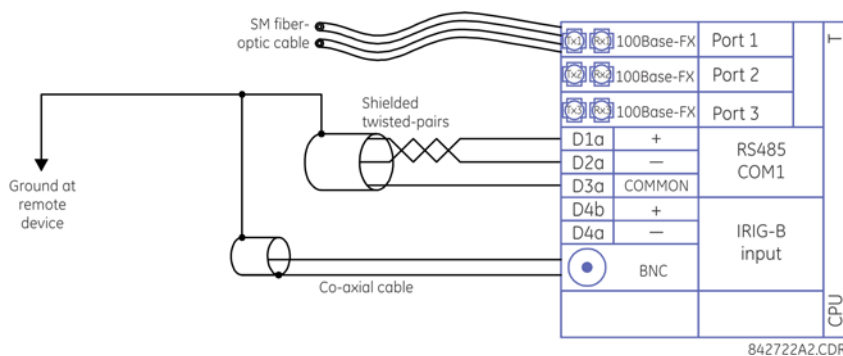

Figure 3–24: CPU MODULE COMMUNICATIONS WIRING

b) RS485 PORTS

RS485 data transmission and reception are accomplished over a single twisted pair with transmit and receive data alternating over the same two wires. Through the use of the port, continuous monitoring and control from a remote computer, SCADA system, or PLC is possible.

To minimize errors from noise, the use of shielded twisted pair wire is recommended. Correct polarity must also be observed. For instance, the relays must be connected with all RS485 “+” terminals connected together, and all RS485 “-” terminals connected together. Though data is transmitted over a two-wire twisted pair, all RS485 devices require a shared reference, or common voltage. This common voltage is implied to be a power supply common. Some systems allow the shield (drain wire) to be used as common wire and to connect directly to the L90 COM terminal (#3); others function correctly only if the common wire is connected to the L90 COM terminal, but insulated from the shield.

To avoid loop currents, ground the shield at only one point. If other system considerations require the shield to be grounded at more than one point, install resistors (typically 100 ohms) between the shield and ground at each grounding point. Each relay needs to be daisy-chained to the next one in the link. A maximum of 32 relays can be connected in this manner without exceeding driver capability. For larger systems, additional serial channels must be added. It is also possible to use commercially available repeaters to have more than 32 relays on a single channel. Avoid star or stub connections entirely.

Lightning strikes and ground surge currents can cause large momentary voltage differences between remote ends of the communication link. For this reason, surge protection devices are internally provided at both communication ports. An isolated power supply with an optocoupled data interface also acts to reduce noise coupling. To ensure maximum reliability, all equipment should have similar transient protection devices installed.

Terminate both ends of the RS485 circuit with an impedance as shown below.

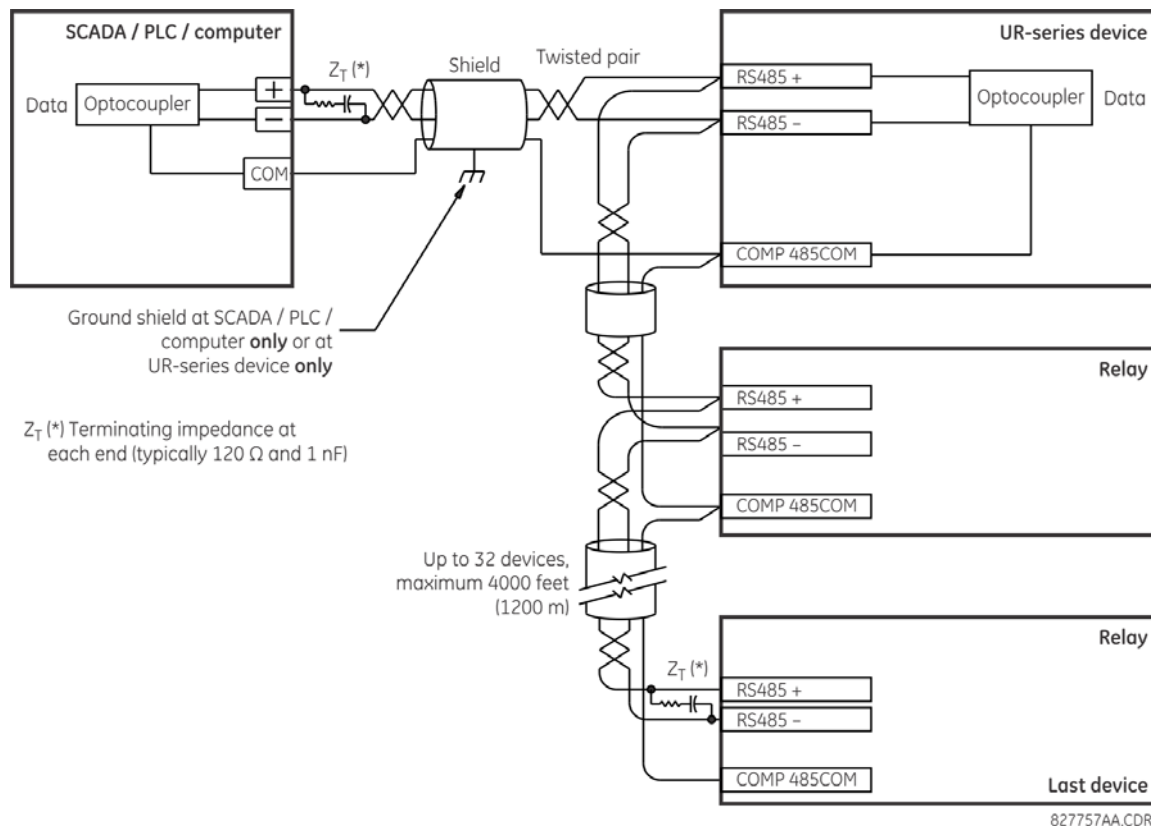

Figure 3–25: RS485 SERIAL CONNECTION

c) 100BASE-FX FIBER OPTIC PORTS



Ensure that the dust covers are installed when the fiber is not in use. Dirty or scratched connectors can lead to high losses on a fiber link.



Observing any fiber transmitter output can injure the eye.

The fiber optic communication ports allow for fast and efficient communications between relays at 100 Mbps. Optical fiber can be connected to the relay supporting a wavelength of 1310 nm in multi-mode.

The fiber optic port is designed such that the response times do not vary for any core that is 100 μm or less in diameter, 62.5 μm for 100 Mbps. For optical power budgeting, splices are required every 1 km for the transmitter/receiver pair. When splicing optical fibers, the diameter and numerical aperture of each fiber must be the same.

3

3.2.10 IRIG-B

IRIG-B is a standard time code format that allows stamping of events to be synchronized among connected devices within 1 millisecond. The IRIG time code formats are serial, width-modulated codes that can be either DC level shifted or amplitude modulated (AM). Third party equipment is available for generating the IRIG-B signal; this equipment can use a GPS satellite system to obtain the time reference so that devices at different geographic locations can be synchronized.

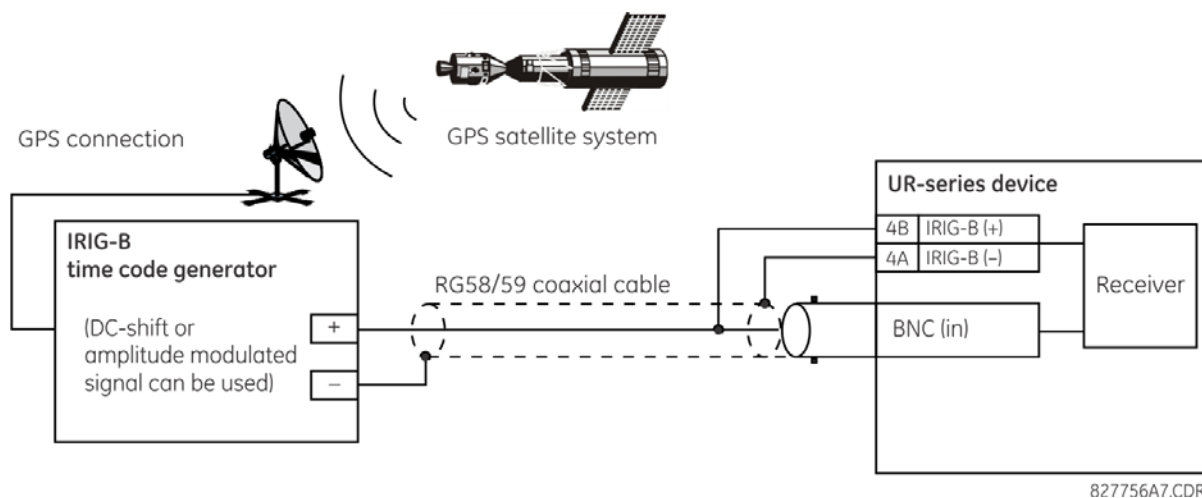

Figure 3–26: IRIG-B CONNECTION



Using an amplitude modulated receiver causes errors up to 1 ms in event time-stamping.

NOTE



Using an amplitude modulated receiver also causes errors of up to 1 ms in metered synchrophasor values.

NOTE

3.3.1 DESCRIPTION

A special inter-relay communications module is available for the L90. This module is plugged into slot “W” in horizontally mounted units and slot “R” in vertically mounted units. Inter-relay channel communications is not the same as 10/100Base-F interface communications (available as an option with the CPU module). Channel communication is used for sharing data among relays.

The inter-relay communications modules are available with several interfaces as shown in the table below.

Table 3–3: CHANNEL COMMUNICATION OPTIONS

MODULE	SPECIFICATION
2A	C37.94SM, 1300 nm, single-mode, ELED, 1 channel single-mode
2B	C37.94SM, 1300 nm, single-mode, ELED, 2 channel single-mode
2E	Bi-phase, 1 channel
2F	Bi-phase, 2 channel
2G	IEEE C37.94, 820 nm, 128 kbps, multi-mode, LED, 1 channel
2H	IEEE C37.94, 820 nm, 128 kbps, multi-mode, LED, 2 channels
2S	Managed Ethernet switch with high voltage power supply
2T	Managed Ethernet switch with low voltage power supply
72	1550 nm, single-mode, laser, 1 channel
73	1550 nm, single-mode, laser, 2 channels
74	Channel 1 - RS422; channel 2 - 1550 nm, single-mode, laser
75	Channel 1 - G.703; channel 2 - 1550 nm, single-mode, laser
76	IEEE C37.94, 820 nm, 64 kbps, multi-mode, LED, 1 channel
77	IEEE C37.94, 820 nm, 64 kbps, multi-mode, LED, 2 channels
7A	820 nm, multi-mode, LED, 1 channel
7B	1300 nm, multi-mode, LED, 1 channel
7C	1300 nm, single-mode, ELED, 1 channel
7D	1300 nm, single-mode, laser, 1 channel
7E	Channel 1: G.703, Channel 2: 820 nm, multi-mode
7F	Channel 1: G.703, Channel 2: 1300 nm, multi-mode
7G	Channel 1: G.703, Channel 2: 1300 nm, single-mode ELED
7H	820 nm, multi-mode, LED, 2 channels
7I	1300 nm, multi-mode, LED, 2 channels
7J	1300 nm, single-mode, ELED, 2 channels
7K	1300 nm, single-mode, LASER, 2 channels
7L	Channel 1: RS422, channel: 820 nm, multi-mode, LED
7M	Channel 1: RS422, channel 2: 1300 nm, multi-mode, LED
7N	Channel 1: RS422, channel 2: 1300 nm, single-mode, ELED
7P	Channel 1: RS422, channel 2: 1300 nm, single-mode, laser
7Q	Channel 1: G.703, channel 2: 1300 nm, single-mode, laser
7R	G.703, 1 channel
7S	G.703, 2 channels
7T	RS422, 1 channel
7V	RS422, 2 channels, 2 clock inputs
7W	RS422, 2 channels

All of the fiber modules use ST type connectors. For two-terminal applications, each L90 relay requires at least one communications channel.



The current differential function must be “Enabled” for the communications module to properly operate. Refer to **SETTINGS** ⇒ **GROUPED ELEMENTS** ⇒ **LINE DIFFERENTIAL** ⇒ **CURRENT DIFFERENTIAL** menu.



The fiber optic modules (7A to 7W) are designed for back-to-back connections of UR-series relays only. For connections to higher-order systems, use the 72 to 77 modules or the 2A and 2B modules.



OBSERVING ANY FIBER TRANSMITTER OUTPUT MAY CAUSE INJURY TO THE EYE.

3.3.2 FIBER: LED AND ELED TRANSMITTERS

The following figure shows the configuration for the 7A, 7B, 7C, 7H, 7I, and 7J fiber-only modules.

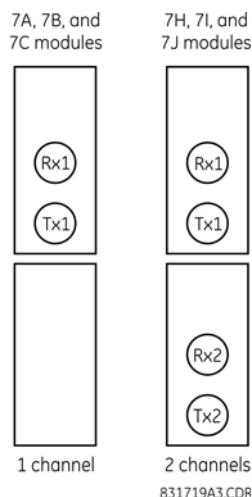

Figure 3-27: LED AND ELED FIBER MODULES

3.3.3 FIBER-LASER TRANSMITTERS

The following figure shows the configuration for the 72, 73, 7D, and 7K fiber-laser module.

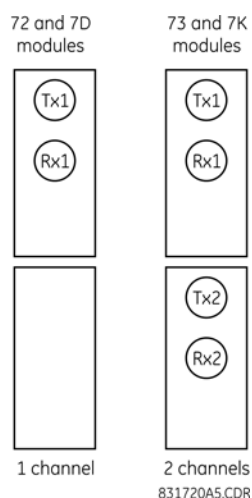

Figure 3-28: LASER FIBER MODULES



When using a laser Interface, attenuators can be necessary to ensure that you do not exceed the maximum optical input power to the receiver.

3.3.4 G.703 INTERFACE

a) DESCRIPTION

The following figure shows the 64K ITU G.703 co-directional interface configuration.



The G.703 module is fixed at 64 kbps. The SETTINGS > PRODUCT SETUP > DIRECT I/O > DIRECT I/O DATA RATE setting is not applicable to this module.

AWG 24 twisted shielded pair is recommended for external connections, with the shield grounded only at one end. Connecting the shield to pin X1a or X6a grounds the shield since these pins are internally connected to ground. Thus, if pin X1a or X6a is used, do not ground at the other end. This interface module is protected by surge suppression devices.

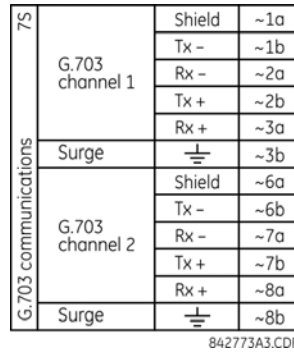

Figure 3-29: G.703 INTERFACE CONFIGURATION

The following figure shows the typical pin interconnection between two G.703 interfaces. For the actual physical arrangement of these pins, see the *Rear terminal assignments* section earlier in this chapter. All pin interconnections are to be maintained for a connection to a multiplexer.

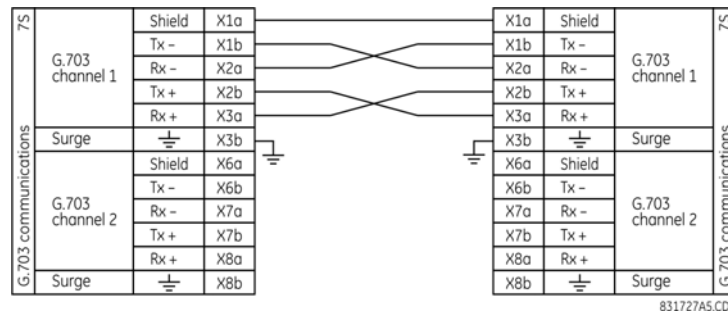

Figure 3-30: TYPICAL PIN INTERCONNECTION BETWEEN TWO G.703 INTERFACES



Pin nomenclature can differ from one manufacturer to another. Therefore, it is not uncommon to see pinouts numbered TxA, TxB, RxA and RxB. In such cases, it can be assumed that "A" is equivalent to "+" and "B" is equivalent to "-".

b) G.703 SELECTION SWITCH PROCEDURES

1. With the power to the relay off, remove the G.703 module (7R or 7S) as follows. Record the original location of the module to help ensure that the same or replacement module is inserted into the correct slot.
2. Simultaneously pull the ejector/inserters clips located at the top and at the bottom of each module in order to release the module for removal.
3. Remove the module cover screw.
4. Remove the top cover by sliding it towards the rear and then lift it upwards.
5. Set the timing selection switches (channel 1, channel 2) to the desired timing modes.
6. Replace the top cover and the cover screw.

7. Re-insert the G.703 module. Take care to ensure that the **correct** module type is inserted into the **correct** slot position. The ejector/insertor clips located at the top and at the bottom of each module must be in the disengaged position as the module is smoothly inserted into the slot. Once the clips have cleared the raised edge of the chassis, engage the clips simultaneously. When the clips have locked into position, the module is fully inserted.

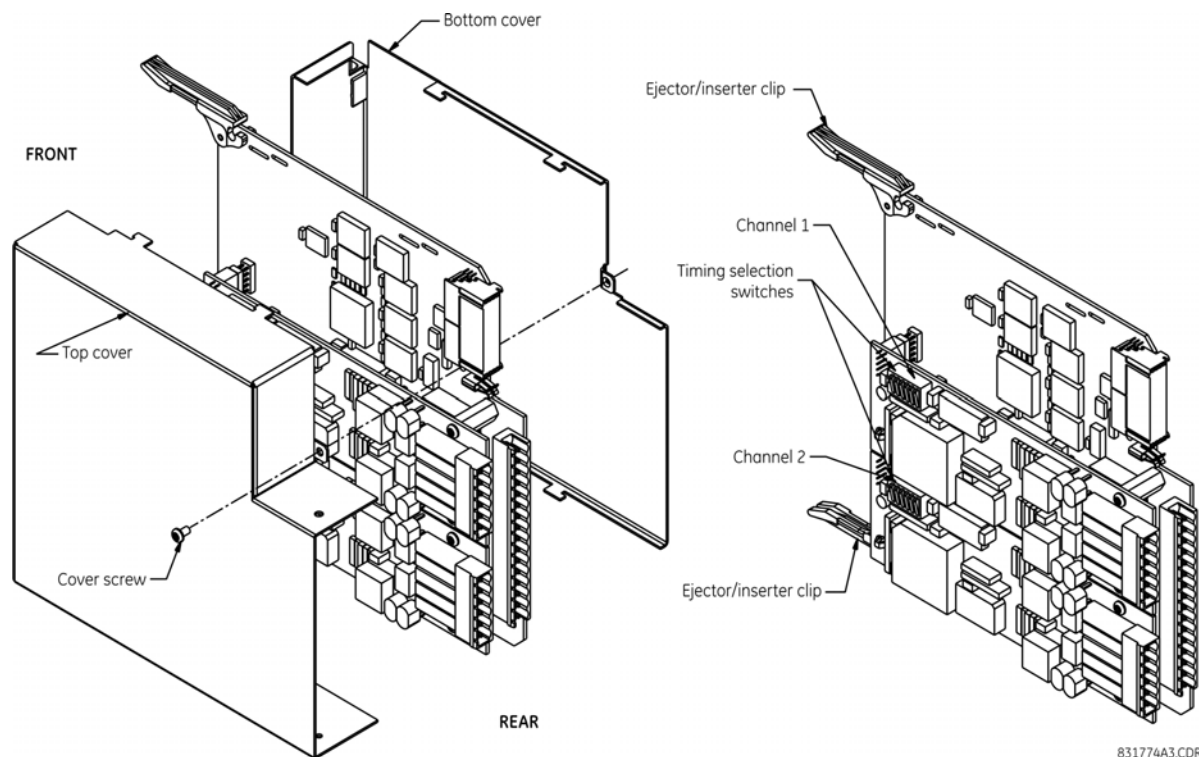

Figure 3-31: G.703 TIMING SELECTION SWITCH SETTING

Table 3-4: G.703 TIMING SELECTIONS

SWITCHES	FUNCTION
S1	OFF → octet timing disabled ON → octet timing 8 kHz
S5 and S6	S5 = OFF and S6 = OFF → loop timing mode S5 = ON and S6 = OFF → internal timing mode S5 = OFF and S6 = ON → minimum remote loopback mode S5 = ON and S6 = ON → dual loopback mode

c) G.703 OCTET TIMING

If octet timing is enabled (ON), this 8 kHz signal is asserted during the violation of bit 8 (LSB) necessary for connecting to higher order systems. When L90s are connected back-to-back, octet timing is disabled (OFF).

d) G.703 TIMING MODES

There are two timing modes for the G.703 module: internal timing mode and loop timing mode (default).

- **Internal Timing Mode:** The system clock is generated internally. Therefore, the G.703 timing selection should be in the internal timing mode for back-to-back (UR-to-UR) connections. For back-to-back connections, set for octet timing (S1 = OFF) and timing mode to internal timing (S5 = ON and S6 = OFF).
- **Loop Timing Mode:** The system clock is derived from the received line signal. Therefore, the G.703 timing selection should be in loop timing mode for connections to higher order systems. For connection to a higher order system (UR-to-multiplexer, factory defaults), set to octet timing (S1 = ON) and set timing mode to loop timing (S5 = OFF and S6 = OFF).

The switch settings for the internal and loop timing modes are shown below:

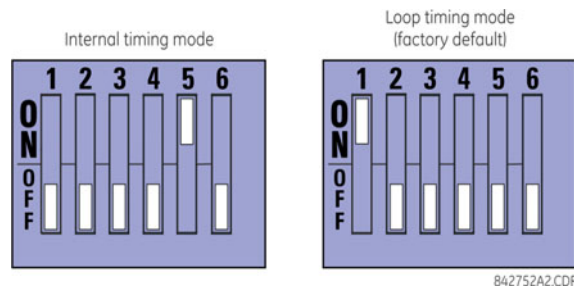

e) G.703 TEST MODES

In *minimum remote loopback* mode, the multiplexer is enabled to return the data from the external interface without any processing to assist in diagnosing G.703 line-side problems irrespective of clock rate. Data enters from the G.703 inputs, passes through the data stabilization latch which also restores the proper signal polarity, passes through the multiplexer and then returns to the transmitter. The differential received data is processed and passed to the G.703 transmitter module after which point the data is discarded. The G.703 receiver module is fully functional and continues to process data and passes it to the differential Manchester transmitter module. Since timing is returned as it is received, the timing source is expected to be from the G.703 line side of the interface.

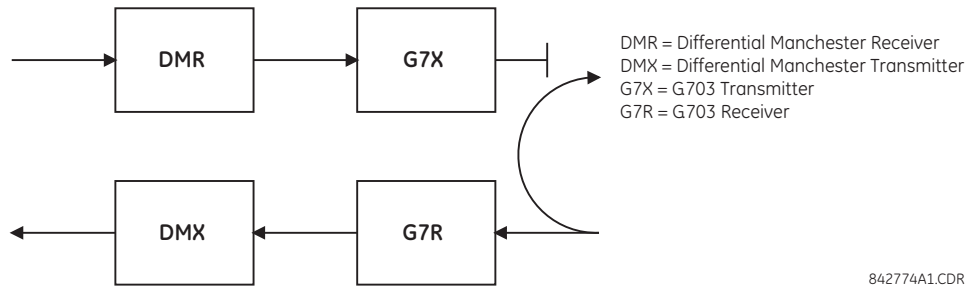

Figure 3-32: G.703 MINIMUM REMOTE LOOPBACK MODE

In *dual loopback* mode, the multiplexers are active and the functions of the circuit are divided into two with each receiver/transmitter pair linked together to deconstruct and then reconstruct their respective signals. Differential Manchester data enters the Differential Manchester receiver module and then is returned to the differential Manchester transmitter module. Likewise, G.703 data enters the G.703 receiver module and is passed through to the G.703 transmitter module to be returned as G.703 data. Because of the complete split in the communications path and because, in each case, the clocks are extracted and reconstructed with the outgoing data, in this mode there must be two independent sources of timing. One source lies on the G.703 line side of the interface while the other lies on the differential Manchester side of the interface.

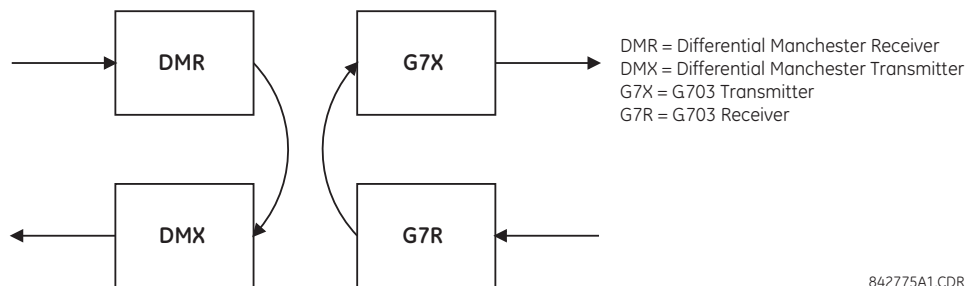

Figure 3-33: G.703 DUAL LOOPBACK MODE

3.3.5 RS422 INTERFACE

a) DESCRIPTION

There are three RS422 inter-relay communications modules available: single-channel RS422 (module 7T), dual-channel RS422 (module 7W), and dual-channel dual-clock RS422 (module 7V). The modules can be configured to run at 64 or 128 kbps. AWG 24 twisted shielded pair cable is recommended for external connections. These modules are protected by optically-isolated surge suppression devices.



The two-channel two-clock RS422 interface (module 7V) is intended for use with two independent channel banks with two independent clocks. It is intended for situations where a single clock for both channels is not acceptable.

The shield pins (6a and 7b) are internally connected to the ground pin (8a). Proper shield termination is as follows:

- Site 1: Terminate shield to pins 6a or 7b or both.
- Site 2: Terminate shield to COM pin 2b.

Match the clock terminating impedance with the impedance of the line.

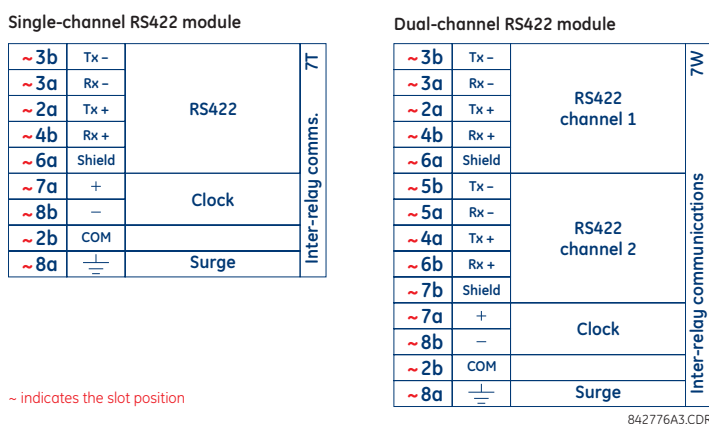

Figure 3-34: RS422 INTERFACE CONNECTIONS

The following figure shows the typical pin interconnection between two single-channel RS422 interfaces installed in slot W. All pin interconnections are to be maintained for a connection to a multiplexer.

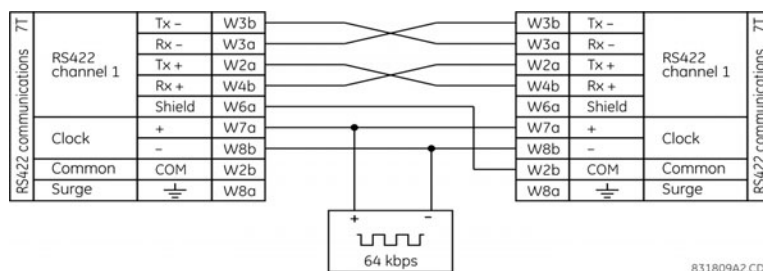
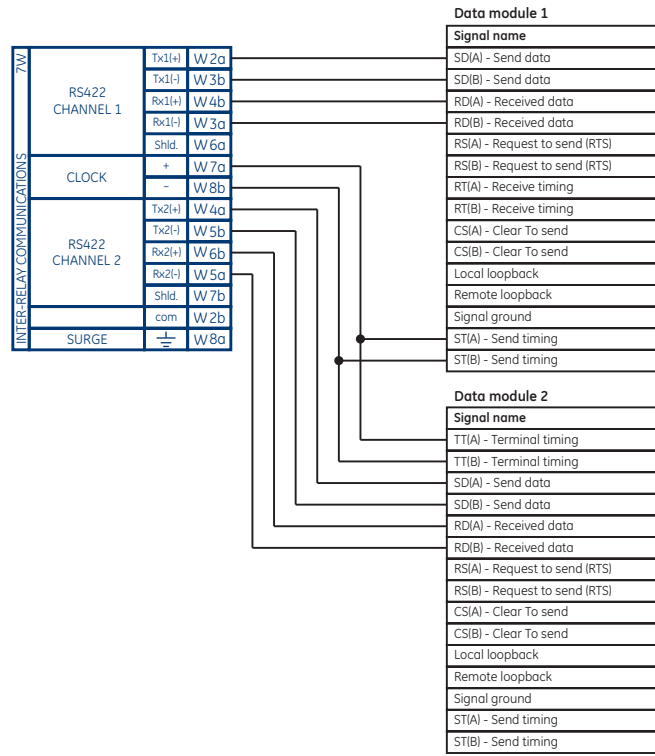

Figure 3-35: TYPICAL PIN INTERCONNECTION BETWEEN TWO RS422 INTERFACES

b) TWO-CHANNEL APPLICATION VIA MULTIPLEXERS

The RS422 interface can be used for single channel or two channel applications over SONET/SDH or multiplexed systems. When used in single-channel applications, the RS422 interface links to higher order systems in a typical fashion observing transmit (Tx), receive (Rx), and send timing (ST) connections. However, when used in two-channel applications, certain criteria must be followed since there is one clock input for the two RS422 channels. The system functions correctly when the following connections are observed and your data module has a terminal timing feature. Terminal timing is a common feature to most synchronous data units that allows the module to accept timing from an external source. Using the terminal timing feature, two channel applications can be achieved if these connections are followed: The send timing outputs from the multiplexer (data module 1), connects to the clock inputs of the UR-RS422 interface in the usual fashion. In addition, the send timing outputs of data module 1 is also paralleled to the terminal timing inputs of data module 2. By using this con-

figuration, the timing for both data modules and both UR–RS422 channels are derived from a single clock source. As a result, data sampling for both of the UR–RS422 channels is synchronized via the send timing leads on data module 1 as shown below. If the terminal timing feature is not available or this type of connection is not desired, the G.703 interface is a viable option that does not impose timing restrictions.



831022A3.CDR

Figure 3–36: TIMING CONFIGURATION FOR RS422 TWO-CHANNEL, 3-TERMINAL APPLICATION

Data module 1 provides timing to the L90 RS422 interface via the ST(A) and ST(B) outputs. Data module 1 also provides timing to data module 2 TT(A) and TT(B) inputs via the ST(A) and AT(B) outputs. The data module pin numbers have been omitted in the figure above since they vary by manufacturer.

c) TRANSMIT TIMING

The RS422 interface accepts one clock input for transmit timing. It is important that the rising edge of the 64 kHz transmit timing clock of the multiplexer interface is sampling the data in the center of the transmit data window. Therefore, it is important to confirm clock and data transitions to ensure proper system operation. For example, the following figure shows the positive edge of the Tx clock in the center of the Tx data bit.

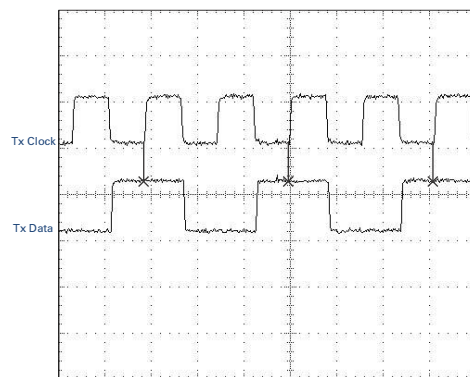

Figure 3–37: CLOCK AND DATA TRANSITIONS

d) RECEIVE TIMING

The RS422 interface utilizes NRZI-MARK modulation code and; therefore, does not rely on an Rx clock to recapture data. NRZI-MARK is an edge-type, invertible, self-clocking code.

To recover the Rx clock from the data-stream, an integrated DPLL (digital phase lock loop) circuit is utilized. The DPLL is driven by an internal clock, which is 16-times over-sampled, and uses this clock along with the data-stream to generate a data clock that can be used as the SCC (serial communication controller) receive clock.

3.3.6 TWO-CHANNEL TWO-CLOCK RS422 INTERFACE

The two-channel two-clock RS422 interface (module 7V) is intended for use with the synchrophasor feature. The module connections are illustrated below.

RS422 communications	7V	RS422 channel 1	Tx -	~3b
			Rx -	~3a
			Tx +	~2a
			Rx +	~4b
			Shield	~6a
	RS422 channel 2		Tx -	~5b
			Rx -	~5a
			Tx +	~4a
			Rx +	~6b
			Shield	~7b
	Channel 1 clock		Tx -	~7a
			Rx -	~8b
	Channel 2 clock		Tx -	~1b
			Rx -	~1a
	Common	COM		~2b
	Surge			~8a

842802A2.CDR

Figure 3–38: TWO-CHANNEL TWO-CLOCK RS422 INTERFACE CONNECTIONS**3.3.7 RS422 AND FIBER INTERFACE**

The following figure shows the combined RS422 plus fiberoptic interface configuration at 64K baud. The 7L, 7M, 7N, 7P, and 74 modules are used in two-terminal with a redundant channel or three-terminal configurations where channel 1 is employed via the RS422 interface (possibly with a multiplexer) and channel 2 via direct fiber.

AWG 20-24 twisted shielded pair is recommended for external RS422 connections and ground the shield only at one end. For the direct fiber channel, address power budget issues properly.

NOTICE

When using a LASER Interface, attenuators can be necessary to ensure that you do not exceed maximum optical input power to the receiver.

RS422 communications	7L, 7M, 7N, 7P, and 74	Clock channel 1	+	~7a
			-	~8b
		Common	COM	~2b
	RS422 channel 1		Tx -	~3b
			Rx -	~3a
			Tx +	~2a
			Rx +	~4b
			Shield	~6a
	Fiber channel 2		(Tx2) (Rx2)	
	Surge			~8a

842777A2.CDR

Figure 3–39: RS422 AND FIBER INTERFACE CONNECTION

Connections shown above are for multiplexers configured as DCE (data communications equipment) units.

3.3.8 G.703 AND FIBER INTERFACE

The figure below shows the combined G.703 plus fiberoptic interface configuration at 64 kbps. The 7E, 7F, 7G, 7Q, and 7S modules are used in configurations where channel 1 is employed via the G.703 interface (possibly with a multiplexer) and channel 2 via direct fiber. AWG 24 twisted shielded pair is recommended for external G.703 connections connecting the shield to pin 1a at one end only. For the direct fiber channel, address power budget issues properly. See previous sections for additional details on the G.703 and fiber interfaces.

NOTICE

When using a laser Interface, attenuators can be necessary to ensure that you do not exceed the maximum optical input power to the receiver.

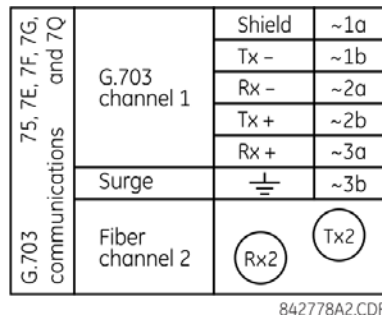

Figure 3-40: G.703 AND FIBER INTERFACE CONNECTION

3.3.9 IEEE C37.94 INTERFACE

The UR-series IEEE C37.94 communication modules (modules types 76, and 77) are designed to interface with IEEE C37.94 compliant digital multiplexers or an IEEE C37.94 compliant interface converter for use with direct input and output applications. The IEEE C37.94 standard defines a point-to-point optical link for synchronous data between a multiplexer and a teleprotection device. This data is typically 64 kbps, but the standard provides for speeds up to $64n$ kbps, where $n = 1, 2, \dots, 12$. The UR-series C37.94 communication modules are either 64 kbps (with n fixed at 1) for 128 kbps (with n fixed at 2). The frame is a valid International Telecommunications Union (ITU-T) recommended G.704 pattern from the standpoint of framing and data rate. The frame is 256 bits and is repeated at a frame rate of 8000 Hz, with a resultant bit rate of 2048 kbps.

The specifications for the module are as follows:

- IEEE standard: C37.94 for 2×64 kbps optical fiber interface (for 76 and 77 modules)
- Fiber optic cable type: 50 mm or 62.5 mm core diameter optical fiber
- Fiber optic mode: multi-mode
- Fiber optic cable length: up to 2 km
- Fiber optic connector: type ST
- Wavelength: 830 ± 40 nm
- Connection: as per all fiber optic connections, a Tx to Rx connection is required

The UR-series C37.94 communication module can be connected directly to any compliant digital multiplexer that supports the IEEE C37.94 standard as shown below.

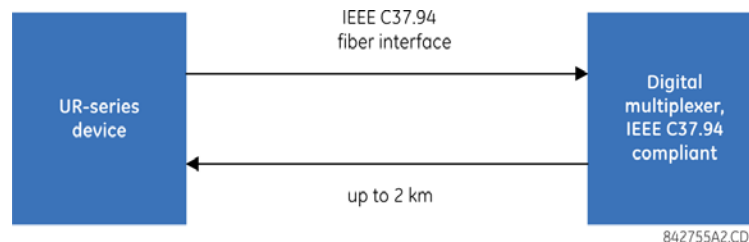

The UR-series C37.94 communication module can be connected to the electrical interface (G.703, RS422, or X.21) of a non-compliant digital multiplexer via an optical-to-electrical interface converter that supports the IEEE C37.94 standard, as shown below.

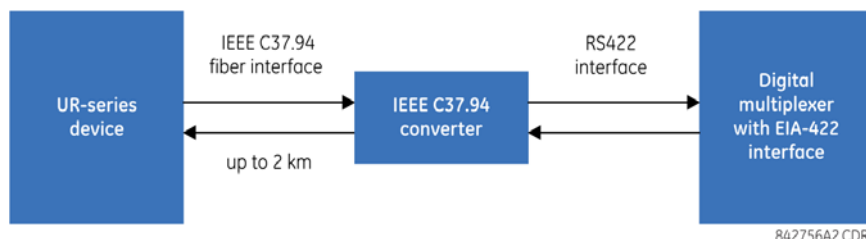

842756A2.CDR

The UR-series C37.94 communication module has six (6) switches that are used to set the clock configuration. The functions of these control switches are shown below.

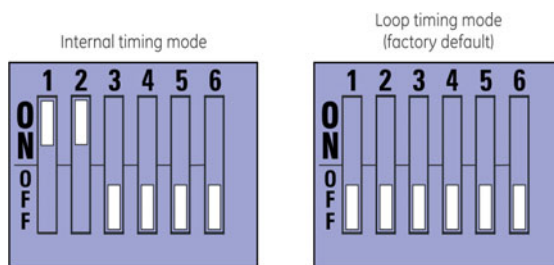

842753A2.CDR

For the internal timing mode, the system clock is generated internally. Therefore, the timing switch selection should be internal timing for relay 1 and loop timed for relay 2. There must be only one timing source configured.

For the looped timing mode, the system clock is derived from the received line signal. Therefore, the timing selection should be in loop timing mode for connections to higher order systems.

The IEEE C37.94 communications module cover removal procedure is as follows:

1. With power to the relay off, remove the IEEE C37.94 module (type 76 or 77 module) as follows. Record the original location of the module to help ensure that the same or replacement module is inserted into the correct slot.
2. Simultaneously pull the ejector/inserter clips located at the top and at the bottom of each module in order to release the module for removal.
3. Remove the module cover screw.
4. Remove the top cover by sliding it towards the rear and then lift it upwards.
5. Set the timing selection switches (channel 1, channel 2) to the desired timing modes (see description above).
6. Replace the top cover and the cover screw.
7. Re-insert the IEEE C37.94 module. Take care to ensure that the **correct** module type is inserted into the **correct** slot position. The ejector/inserters located at the top and at the bottom of each module must be in the disengaged position as the module is smoothly inserted into the slot. Once the clips have cleared the raised edge of the chassis, engage the clips simultaneously. When the clips have locked into position, the module is fully inserted.

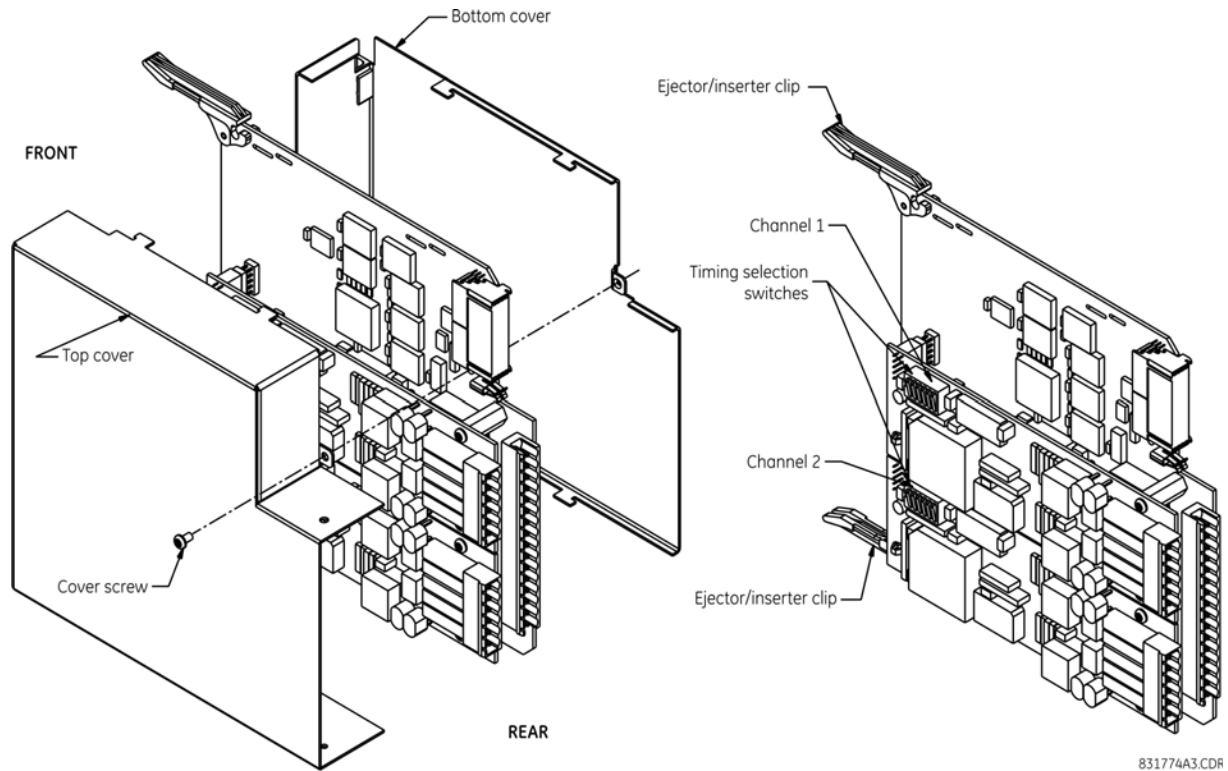

Figure 3–41: IEEE C37.94 TIMING SELECTION SWITCH SETTING

Modules shipped since January 2012 have status LEDs that indicate the status of the DIP switches, as shown in the following figure.

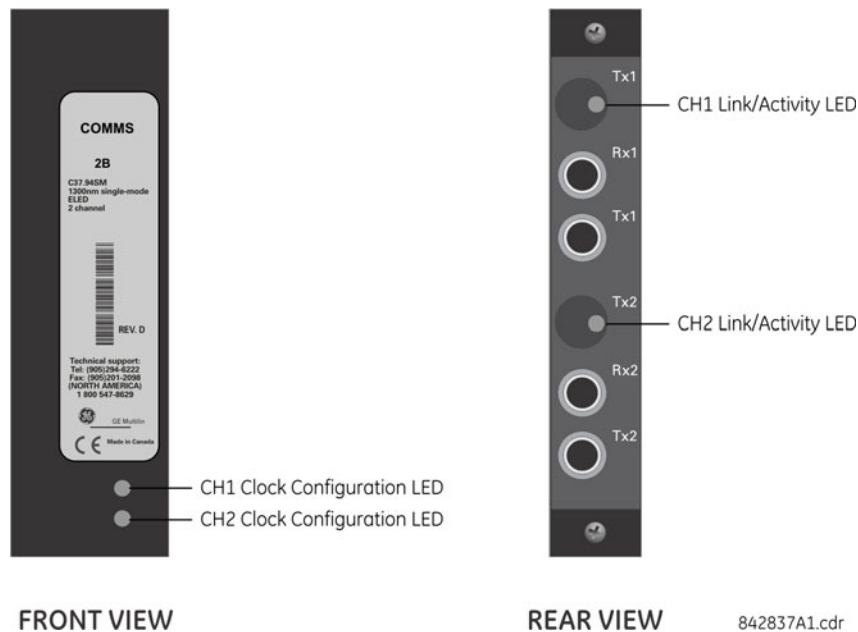

Figure 3-42: STATUS LEDS

The clock configuration LED status is as follows:

- Flashing green — loop timing mode while receiving a valid data packet
- Flashing yellow — internal mode while receiving a valid data packet
- Solid red — (switch to) internal timing mode while not receiving a valid data packet

The link/activity LED status is as follows:

- Flashing green — FPGA is receiving a valid data packet
- Solid yellow — FPGA is receiving a "yellow bit" and remains yellow for each "yellow bit"
- Solid red — FPGA is not receiving a valid packet or the packet received is invalid

3.3.10 C37.94SM INTERFACE

The UR-series C37.94SM communication modules (2A and 2B) are designed to interface with modified IEEE C37.94 compliant digital multiplexers or IEEE C37.94 compliant interface converters that have been converted from 820 nm multi-mode fiber optics to 1300 nm ELED single-mode fiber optics. The IEEE C37.94 standard defines a point-to-point optical link for synchronous data between a multiplexer and a teleprotection device. This data is typically 64 kbps, but the standard provides for speeds up to $64n$ kbps, where $n = 1, 2, \dots, 12$. The UR-series C37.94SM communication module is 64 kbps only with n fixed at 1. The frame is a valid International Telecommunications Union (ITU-T) recommended G.704 pattern from the standpoint of framing and data rate. The frame is 256 bits and is repeated at a frame rate of 8000 Hz, with a resultant bit rate of 2048 kbps.

The specifications for the module are as follows:

- Emulated IEEE standard: emulates C37.94 for 1×64 kbps optical fiber interface (modules set to $n = 1$ or 64 kbps)
- Fiber optic cable type: 9/125 μm core diameter optical fiber
- Fiber optic mode: single-mode, ELED compatible with HP HFBR-1315T transmitter and HP HFBR-2316T receiver
- Fiber optic cable length: up to 11.4 km
- Fiber optic connector: type ST
- Wavelength: 1300 ± 40 nm
- Connection: as per all fiber optic connections, a Tx to Rx connection is required

The UR-series C37.94SM communication module can be connected *directly* to any compliant digital multiplexer that supports C37.94SM as shown below.

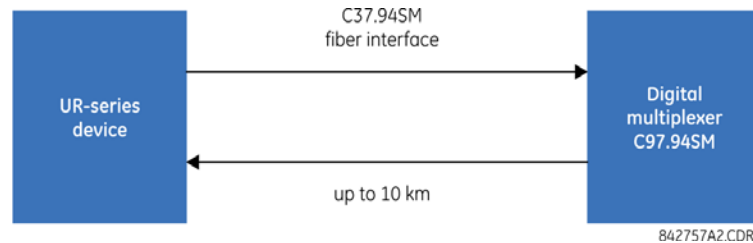

It can also be connected **directly** to any other UR-series relay with a C37.94SM module as shown below.

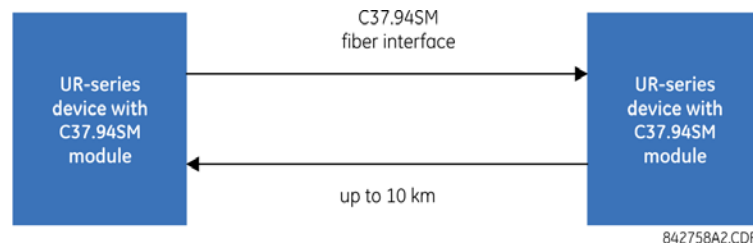

The UR-series C37.94SM communication module has six switches that are used to set the clock configuration. The functions of these control switches are shown below.

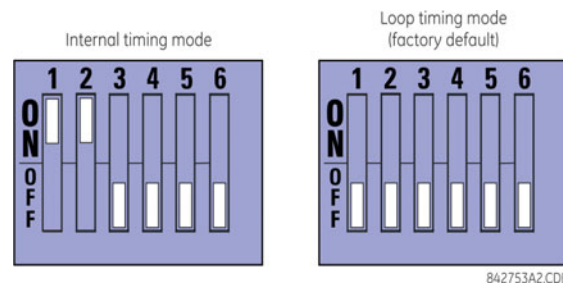

For the internal timing mode, the system clock is generated internally. Therefore, the timing switch selection should be internal timing for relay 1 and loop timed for relay 2. There must be only one timing source configured.

For the looped timing mode, the system clock is derived from the received line signal. Therefore, the timing selection should be in loop timing mode for connections to higher order systems.

The C37.94SM communications module cover removal procedure is as follows:

1. With power to the relay off, remove the C37.94SM module (modules 2A or 2B) as follows. Record the original location of the module to help ensure that the same or replacement module is inserted into the correct slot.
2. Simultaneously pull the ejector/inserter clips located at the top and at the bottom of each module in order to release the module for removal.
3. Remove the module cover screw.
4. Remove the top cover by sliding it towards the rear and then lift it upwards.
5. Set the timing selection switches (channel 1, channel 2) to the desired timing modes (see description above).
6. Replace the top cover and the cover screw.
7. Re-insert the C37.94SM module. Take care to ensure that the **correct** module type is inserted into the **correct** slot position. The ejector/inserters located at the top and at the bottom of each module must be in the disengaged position as the module is smoothly inserted into the slot. Once the clips have cleared the raised edge of the chassis, engage the clips simultaneously. When the clips have locked into position, the module is fully inserted.

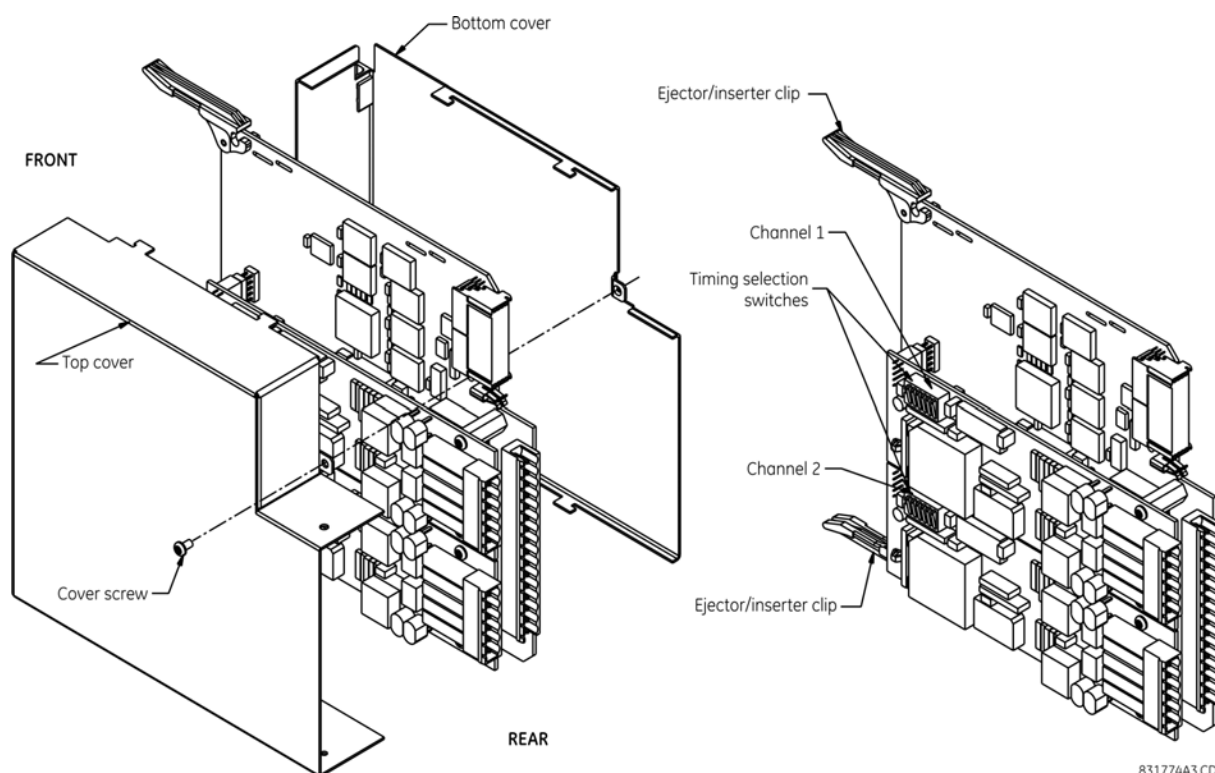

Figure 3-43: C37.94SM TIMING SELECTION SWITCH SETTING

831774A3.CDR

Modules shipped since January 2012 have status LEDs that indicate the status of the DIP switches, as shown in the following figure.

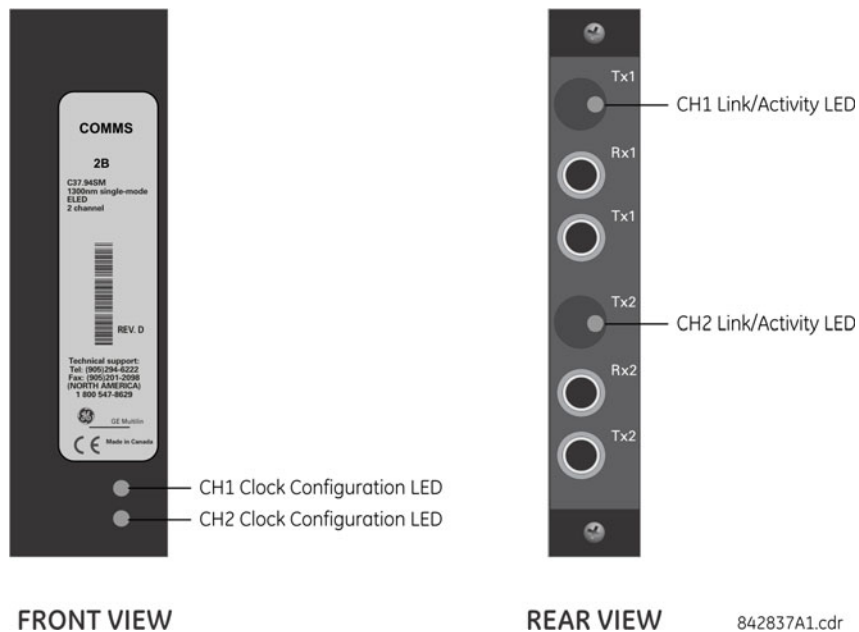

Figure 3-44: STATUS LEDs

The clock configuration LED status is as follows:

- Flashing green — loop timing mode while receiving a valid data packet
- Flashing yellow — internal mode while receiving a valid data packet
- Solid red — (switch to) internal timing mode while not receiving a valid data packet

The link/activity LED status is as follows:

- Flashing green — FPGA is receiving a valid data packet
- Solid yellow — FPGA is receiving a "yellow bit" and remains yellow for each "yellow bit"
- Solid red — FPGA is not receiving a valid packet or the packet received is invalid

4.1.1 INTRODUCTION

The EnerVista UR Setup software provides a graphical user interface (GUI) as one of two human interfaces to a UR device. The alternate human interface is implemented via the device's faceplate keypad and display (see the *Faceplate interface* section in this chapter).

The EnerVista UR Setup software provides a single facility to configure, monitor, maintain, and troubleshoot the operation of relay functions, connected over local or wide area communication networks. It can be used while disconnected (offline) or connected (online) to a UR device. In offline mode, settings files can be created for eventual downloading to the device. In online mode, you can communicate with the device in real-time.

The EnerVista UR Setup software, provided with every L90 relay, can be run from any computer supporting Microsoft Windows 95, 98, NT, 2000, ME, and XP. This chapter provides a summary of the basic EnerVista UR Setup software interface features. The EnerVista UR Setup Help File provides details for getting started and using the EnerVista UR Setup software interface.

4.1.2 CREATING A SITE LIST

To start using the EnerVista UR Setup software, site and device definition are required. See the EnerVista UR Setup Help File or refer to the *Connecting EnerVista UR Setup with the L90* section in Chapter 1 for details.

4.1.3 ENERVISTA UR SETUP OVERVIEW

a) ENGAGING A DEVICE

The EnerVista UR Setup software can be used in online mode (relay connected) to directly communicate with the L90 relay. Communicating relays are organized and grouped by communication interfaces and into sites. Sites can contain any number of relays selected from the UR-series of relays.

b) USING SETTINGS FILES

The EnerVista UR Setup software interface supports three ways of handling changes to relay settings:

- In offline mode (relay disconnected) to create or edit relay settings files for later download to communicating relays
- While connected to a communicating relay to directly modify any relay settings via relay data view windows, and then save the settings to the relay
- You can create/edit settings files and then write them to the relay while the interface is connected to the relay

Settings files are organized on the basis of file names assigned by the user. A settings file contains data pertaining to the following types of relay settings:

- Device definition
- Product setup
- System setup
- FlexLogic
- Grouped elements
- Control elements
- Inputs/outputs
- Testing

Factory default values are supplied and can be restored after any changes.

The following communications settings are not transferred to the L90 with settings files.

- Modbus Slave Address
- Modbus IP Port Number
- RS485 COM2 Baud Rate
- RS485 COM2 Parity
- COM2 Minimum Response Time

COM2 Selection
 RRTD Slave Address
 RRTD Baud Rate
 IP Address
 IP Subnet Mask
 Gateway IP Address
 Ethernet Sub Module Serial Number
 Network Address NSAP
 IEC61850 Config GOOSE ConfRev

When a settings file is loaded to a L90 that is in-service, the following sequence occurs:

1. The L90 takes itself out of service.
2. The L90 issues a **UNIT NOT PROGRAMMED** major self-test error.
3. The L90 closes the critical fail contact.

c) CREATING AND EDITING FLEXLOGIC™

You create or edit a FlexLogic equation in order to customize the relay. You can subsequently view the automatically generated logic diagram.

d) VIEWING ACTUAL VALUES

You can view real-time relay data such as input/output status and measured parameters.

e) VIEWING TRIGGERED EVENTS

While the interface is in either online or offline mode, you can view and analyze data generated by triggered specified parameters, via one of the following:

- **Event recorder**

The event recorder captures contextual data associated with the last 1024 events, listed in chronological order from most recent to oldest.

- **Oscillography**

The oscillography waveform traces and digital states are used to provide a visual display of power system and relay operation data captured during specific triggered events.

f) FILE SUPPORT

- **Execution:** Any EnerVista UR Setup file that is opened launches the application or provides focus to the already opened application. If the file was a settings file (has a **URS** extension) that had been removed from the Settings List tree menu, it is added back to the Settings List tree menu.
- **Drag and Drop:** The Site List and Settings List control bar windows are each mutually a drag source and a drop target for device-order-code-compatible files or individual menu items. Also, the Settings List control bar window and any Windows Explorer directory folder are each mutually a file drag source and drop target.

New files that are dropped into the Settings List window are added to the tree, which is automatically sorted alphabetically with respect to settings file names. Files or individual menu items that are dropped in the selected device menu in the Site List window are automatically sent to the online communicating device.

g) FIRMWARE UPGRADES

The firmware of a L90 device can be upgraded, locally or remotely, via the EnerVista UR Setup software. The corresponding instructions are provided by the EnerVista UR Setup Help file under the topic “Upgrading Firmware”.



NOTE

Modbus addresses assigned to firmware modules, features, settings, and corresponding data items (that is, default values, minimum/maximum values, data type, and item size) can change slightly from version to version of firmware. The addresses are rearranged when new features are added or existing features are enhanced or modified. The **EEPROM DATA ERROR** message displayed after upgrading/downgrading the firmware is a resettable, self-test message intended to inform users that the Modbus addresses have changed with the upgraded firmware. This message does not signal any problems when appearing after firmware upgrades.

4.1.4 ENERVISTA UR SETUP MAIN WINDOW

The EnerVista UR Setup software main window supports the following primary display components:

1. Title bar that shows the pathname of the active data view
2. Main window menu bar
3. Main window tool bar
4. Site list control bar window
5. Settings list control bar window
6. Device data view windows, with common tool bar
7. Settings file data view windows, with common tool bar
8. Workspace area with data view tabs
9. Status bar
10. Quick action hot links

4

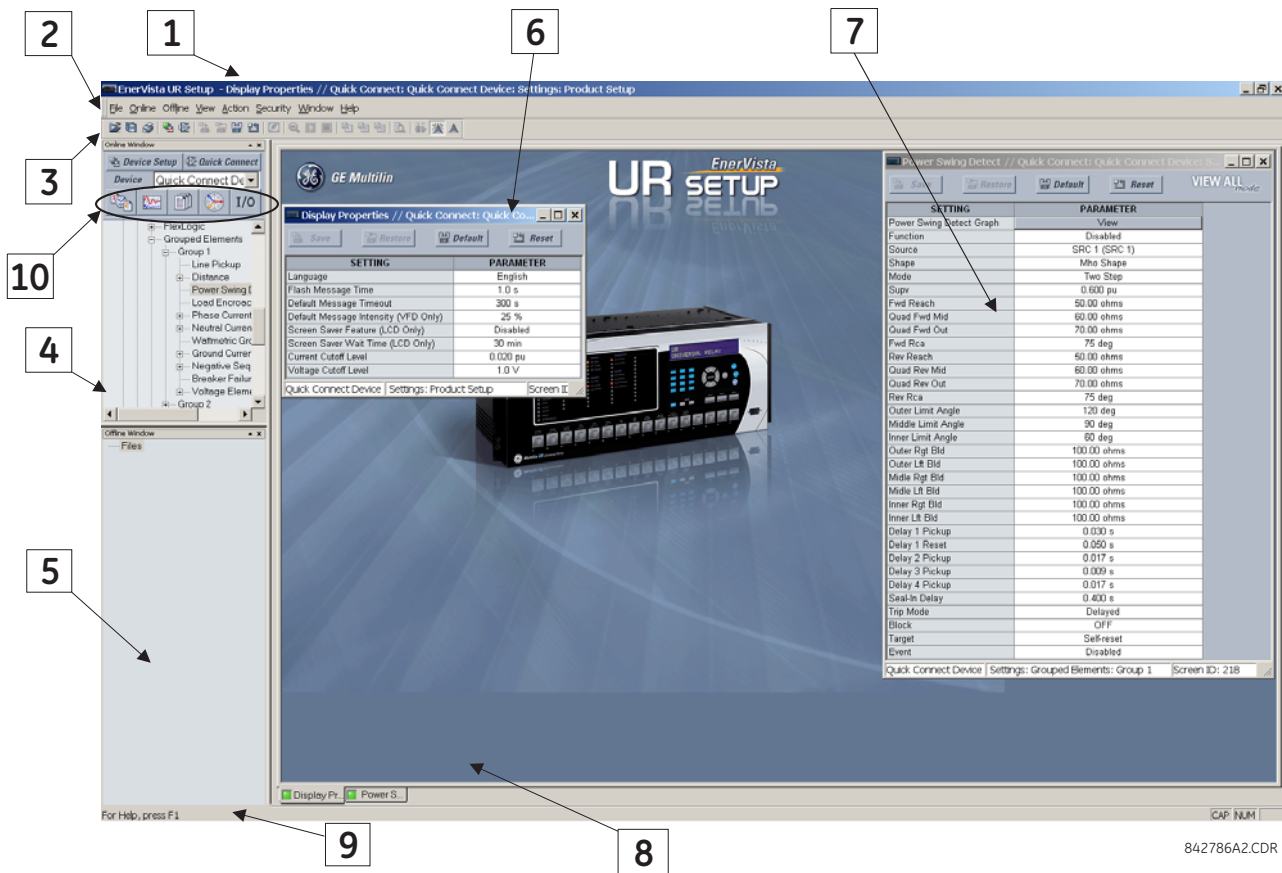

Figure 4-1: ENERVISTA UR SETUP SOFTWARE MAIN WINDOW

842786A2.CDR

4.2.1 SETTINGS TEMPLATES

Setting file templates simplify the configuration and commissioning of multiple relays that protect similar assets. An example of this is a substation that has ten similar feeders protected by ten UR-series F60 relays.

In these situations, typically 90% or greater of the settings are identical between all devices. The templates feature allows engineers to configure and test these common settings, then lock them so that they are not available to users. For example, these locked down settings can be hidden from view for field engineers, allowing them to quickly identify and concentrate on the specific settings.

The remaining settings (typically 10% or less) can be specified as editable and be made available to field engineers installing the devices. These are settings such as protection element pickup values and CT and VT ratios.

The settings template mode allows the user to define which settings are visible in EnerVista UR Setup. Settings templates can be applied to both settings files (settings file templates) and online devices (online settings templates). The functionality is identical for both purposes.

a) ENABLING THE SETTINGS TEMPLATE

The settings file template feature is disabled by default. The following procedure describes how to enable the settings template for UR-series settings files.

1. Select a settings file from the offline window of the EnerVista UR Setup main screen.
2. Right-click the selected device or settings file and select the **Template Mode > Create Template** option.

The settings file template is now enabled and the file tree displayed in light blue. The settings file is now in template editing mode.

Alternatively, the settings template can also be applied to online settings. The following procedure describes this process.

1. Select an installed device from the online window of the EnerVista UR Setup main screen.
2. Right-click the selected device and select the **Template Mode > Create Template** option.

The software prompts for a template password. This password is required to use the template feature and must be at least four characters in length.

3. Enter and re-enter the new password, then click **OK** to continue.

The online settings template is now enabled. The device is now in template editing mode.

b) EDITING THE SETTINGS TEMPLATE

The settings template editing feature allows the user to specify which settings are available for viewing and modification in EnerVista UR Setup. By default, all settings except the FlexLogic equation editor settings are locked.

1. Select an installed device or a settings file from the tree menu on the left of the EnerVista UR Setup main screen.
2. Select the **Template Mode > Edit Template** option to place the device in template editing mode.
3. Enter the template password then click **OK**.
4. Open the relevant settings windows that contain settings to be specified as viewable.

By default, all settings are specified as locked and displayed against a grey background. The icon on the upper right of the settings window also indicates that EnerVista UR Setup is in **EDIT mode**. The following example shows the phase time overcurrent settings window in edit mode.

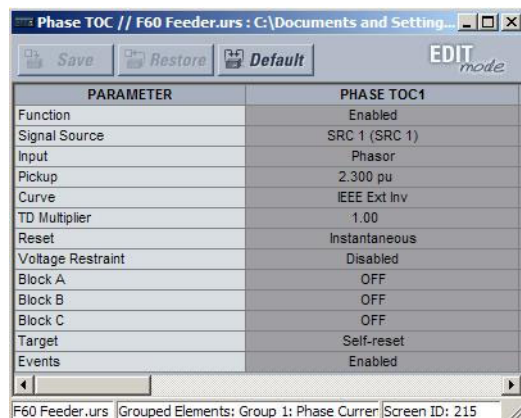

Figure 4-2: SETTINGS TEMPLATE VIEW, ALL SETTINGS SPECIFIED AS LOCKED

5. Specify the settings to make viewable by clicking them.

The setting available to view is displayed against a yellow background as shown below.

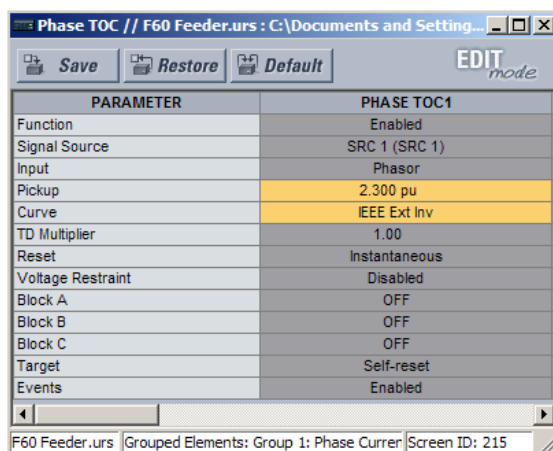

Figure 4-3: SETTINGS TEMPLATE VIEW, TWO SETTINGS SPECIFIED AS EDITABLE

6. Click on **Save** to save changes to the settings template.
7. Proceed through the settings tree to specify all viewable settings.

c) ADDING PASSWORD PROTECTION TO A TEMPLATE

It is highly recommended that templates be saved with password protection to maximize security.

The following procedure describes how to add password protection to a settings file template.

1. Select a settings file from the offline window on the left of the EnerVista UR Setup main screen.
2. Selecting the **Template Mode > Password Protect Template** option.

The software prompts for a template password. This password must be at least four characters in length.



Enter Template Password dialog box with the following fields:

- Encrypted Password: yizy|suf
- New Password: (empty field)
- Re-enter New Password: (empty field)
- Buttons: OK, Cancel

3. Enter and re-enter the new password, then click **OK** to continue.

The settings file template is now secured with password protection.



When templates are created for online settings, the password is added during the initial template creation step. It does not need to be added after the template is created.

d) VIEWING THE SETTINGS TEMPLATE

Once all necessary settings are specified for viewing, users are able to view the settings template on the online device or settings file. There are two ways to specify the settings view with the settings template feature:

- Display only those settings available for editing
- Display all settings, with settings not available for editing greyed-out

Use the following procedure to only display settings available for editing:

1. Select an installed device or a settings file from the tree menu on the left of the EnerVista UR Setup main screen.
2. Apply the template by selecting the **Template Mode > View In Template Mode** option.
3. Enter the template password then click **OK** to apply the template.

Once the template has been applied, users are limited to view and edit the settings specified by the template. The effect of applying the template to the phase time overcurrent settings is shown below.

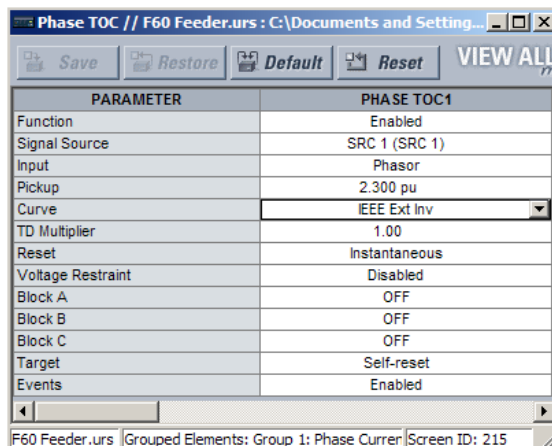

Phase TOC settings window showing parameters for PHASE TOC1:

PARAMETER	PHASE TOC1
Function	Enabled
Signal Source	SRC 1 (SRC 1)
Input	Phasor
Pickup	2.300 pu
Curve	IEEE Ext Inv
TD Multiplier	1.00
Reset	Instantaneous
Voltage Restraint	Disabled
Block A	OFF
Block B	OFF
Block C	OFF
Target	Self-reset
Events	Enabled

Buttons: Save, Restore, Default, Reset, VIEW ALL

Footer: F60 Feeder.urs | Grouped Elements: Group 1: Phase Currer | Screen ID: 215

Phase time overcurrent settings window without template applied.

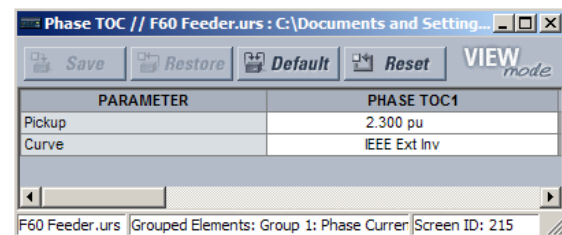

Phase TOC settings window showing parameters for PHASE TOC1 in Template Mode:

PARAMETER	PHASE TOC1
Pickup	2.300 pu
Curve	IEEE Ext Inv

Buttons: Save, Restore, Default, Reset, VIEW mode

Footer: F60 Feeder.urs | Grouped Elements: Group 1: Phase Currer | Screen ID: 215

Phase time overcurrent window with template applied via the **Template Mode > View In Template Mode** command. The template specifies that only the **Pickup** and **Curve** settings be available.

842858A1.CDR

Figure 4–4: APPLYING TEMPLATES VIA THE VIEW IN TEMPLATE MODE COMMAND

Viewing the settings in template mode also modifies the settings tree, showing only the settings categories that contain editable settings. The effect of applying the template to a typical settings tree view is shown below.

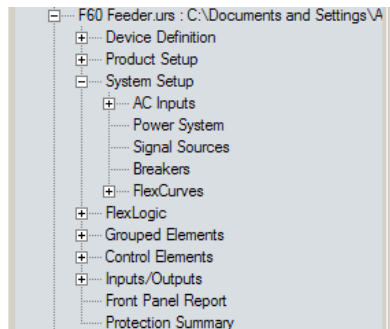

Typical settings tree view without template applied.

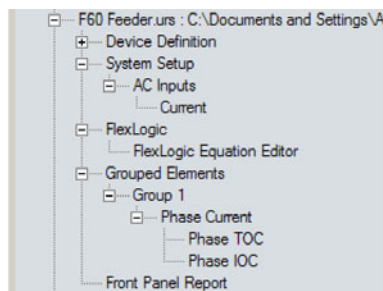

Typical settings tree view with template applied via the **Template Mode > View In Template Mode** command.

842860A1.CDR

Figure 4-5: APPLYING TEMPLATES VIA THE VIEW IN TEMPLATE MODE SETTINGS COMMAND

4

Use the following procedure to display settings available for editing and settings locked by the template.

1. Select an installed device or a settings file from the tree menu on the left of the EnerVista UR Setup main screen.
2. Apply the template by selecting the **Template Mode > View All Settings** option.
3. Enter the template password then click **OK** to apply the template.

Once the template has been applied, users are limited to edit the settings specified by the template, but all settings are shown. The effect of applying the template to the phase time overcurrent settings is shown below.

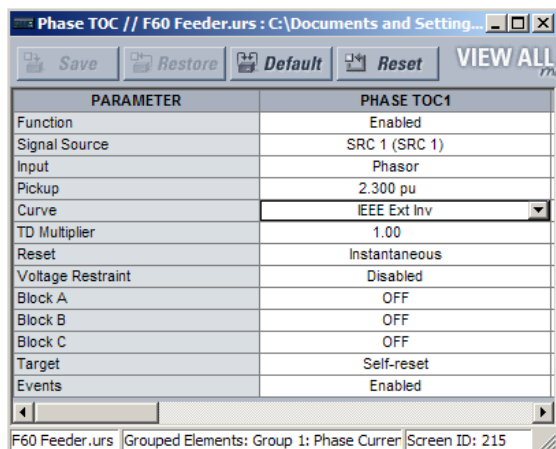

Phase time overcurrent settings window without template applied.

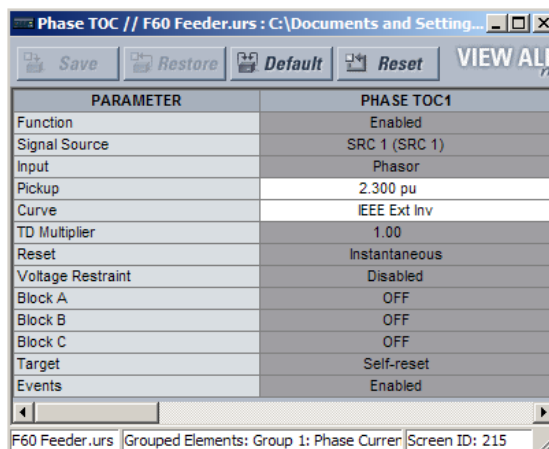

Phase time overcurrent window with template applied via the **Template Mode > View All Settings** command. The template specifies that only the **Pickup** and **Curve** settings be available.

842859A1.CDR

Figure 4-6: APPLYING TEMPLATES VIA THE VIEW ALL SETTINGS COMMAND

e) REMOVING THE SETTINGS TEMPLATE

It can be necessary at some point to remove a settings template. Once a template is removed, it cannot be reapplied and it is necessary to define a new settings template.

1. Select an installed device or settings file from the tree menu on the left of the EnerVista UR Setup main screen.
2. Select the **Template Mode > Remove Settings Template** option.
3. Enter the template password and click **OK** to continue.

- Verify one more time that you want to remove the template by clicking **Yes**.

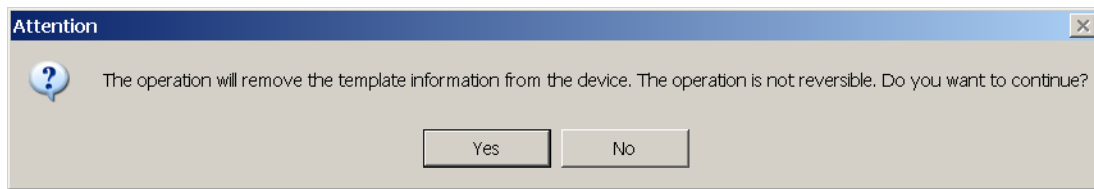

The EnerVista software removes all template information and all settings are available.

4.2.2 SECURING AND LOCKING FLEXLOGIC™ EQUATIONS

The UR allows users to secure parts or all of a FlexLogic equation, preventing unauthorized viewing or modification of critical FlexLogic applications. This is accomplished using the settings template feature to lock individual entries within FlexLogic equations.

Secured FlexLogic equations remain secure when files are sent to and retrieved from any UR-series device.

a) LOCKING FLEXLOGIC™ EQUATION ENTRIES

The following procedure describes how to lock individual entries of a FlexLogic equation.

- Right-click the settings file or online device and select the **Template Mode > Create Template** item to enable the settings template feature.
- Select the **FlexLogic > FlexLogic Equation Editor** settings menu item.
By default, all FlexLogic entries are specified as viewable and displayed against a yellow background. The icon on the upper right of the window also indicates that EnerVista UR Setup is in **EDIT mode**.
- Specify which entries to lock by clicking on them.

The locked entries are displayed against a grey background as shown in the example below.

FLEXLOGIC ENTRY	TYPE	SYNTAX
View Graphic	View	View
FlexLogic Entry 1	Virtual Inputs On	Close HMI On (V11)
FlexLogic Entry 2	Virtual Inputs On	Close SCADA On (V12)
FlexLogic Entry 3	Contact Inputs On	Manual Close On (H5A)
FlexLogic Entry 4	OR	3 Input
FlexLogic Entry 5	Assign Virtual Output	= Close 52-1 (V01)
FlexLogic Entry 6	Contact Inputs On	52-1 Closed On (H5C)
FlexLogic Entry 7	Contact Inputs On	52-1 Rack In On (H6A)
FlexLogic Entry 8	AND	2 Input
FlexLogic Entry 9	Protection Element	PHASE IOC1 OP
FlexLogic Entry 10	Protection Element	PHASE TOC1 OP
FlexLogic Entry 11	Protection Element	GROUND IOC1 OP
FlexLogic Entry 12	Protection Element	NEUTRAL IOC1 OP
FlexLogic Entry 13	OR	4 Input
FlexLogic Entry 14	AND	2 Input
FlexLogic Entry 15	Assign Virtual Output	= Trip 52-1 (V02)
FlexLogic Entry 16	Protection Element	ANY MAJOR ERROR
FlexLogic Entry 17	POSITIVE ONE SHOT	1 Input
FlexLogic Entry 18	Protection Element	ANY MAJOR ERROR

Figure 4-7: LOCKING FLEXLOGIC ENTRIES IN EDIT MODE

- Click on **Save** to save and apply changes to the settings template.
- Select the **Template Mode > View In Template Mode** option to view the template.
- Apply a password to the template then click **OK** to secure the FlexLogic equation.

Once the template has been applied, users are limited to view and edit the FlexLogic entries not locked by the template. The effect of applying the template to the FlexLogic entries in the above procedure is shown below.

FLEXLOGIC ENTRY	TYPE	SYNTAX
View Graphic	View	View
FlexLogic Entry 1	Virtual Inputs On	Close HMI On (V11)
FlexLogic Entry 2	Virtual Inputs On	Close SCADA On (V12)
FlexLogic Entry 3	Contact Inputs On	Manual Close On(H5A)
FlexLogic Entry 4	OR	3 Input
FlexLogic Entry 5	Assign Virtual Output	= Close 52-1 (VO1)
FlexLogic Entry 6	Contact Inputs On	52-1 Closed On(H5C)
FlexLogic Entry 7	Contact Inputs On	52-1 Rack In On(H6A)
FlexLogic Entry 8	AND	2 Input
FlexLogic Entry 9	Protection Element	PHASE IOC1 OP
FlexLogic Entry 10	Protection Element	PHASE TOC1 OP
FlexLogic Entry 11	Protection Element	GROUND IOC1 OP
FlexLogic Entry 12	Protection Element	NEUTRAL IOC1 OP
FlexLogic Entry 13	OR	4 Input
FlexLogic Entry 14	AND	2 Input
FlexLogic Entry 15	Assign Virtual Output	= Trip 52-1 (VO2)
FlexLogic Entry 16	Protection Element	ANY MAJOR ERROR
FlexLogic Entry 17	POSITIVE ONE SHOT	1 Input

Typical FlexLogic™ entries without template applied.

FLEXLOGIC ENTRY	TYPE	SYNTAX
View Graphic	View	View
FlexLogic Entry 1	Virtual Inputs On	Close HMI On (V11)
FlexLogic Entry 2	Virtual Inputs On	Close SCADA On (V12)
FlexLogic Entry 3	Contact Inputs On	Manual Close On(H5a)
FlexLogic Entry 4	OR	3 Input
FlexLogic Entry 5	Assign Virtual Output	= Close 52-1 (VO1)
FlexLogic Entry 6	Locked	Locked
FlexLogic Entry 7	Locked	Locked
FlexLogic Entry 8	Locked	Locked
FlexLogic Entry 9	Locked	Locked
FlexLogic Entry 10	Locked	Locked
FlexLogic Entry 11	Locked	Locked
FlexLogic Entry 12	Locked	Locked
FlexLogic Entry 13	Locked	Locked
FlexLogic Entry 14	Locked	Locked
FlexLogic Entry 15	Locked	Locked
FlexLogic Entry 16	Protection Element	ANY MAJOR ERROR
FlexLogic Entry 17	POSITIVE ONE SHOT	1 Input
FlexLogic Entry 18	Protection Element	ANY MAJOR ERROR

Typical FlexLogic™ entries locked with template via the **Template Mode > View In Template Mode** command.

842861A1.CDR

4

Figure 4–8: LOCKING FLEXLOGIC ENTRIES THROUGH SETTING TEMPLATES

The FlexLogic entries are also shown as locked in the graphical view (as shown below) and on the front panel display.

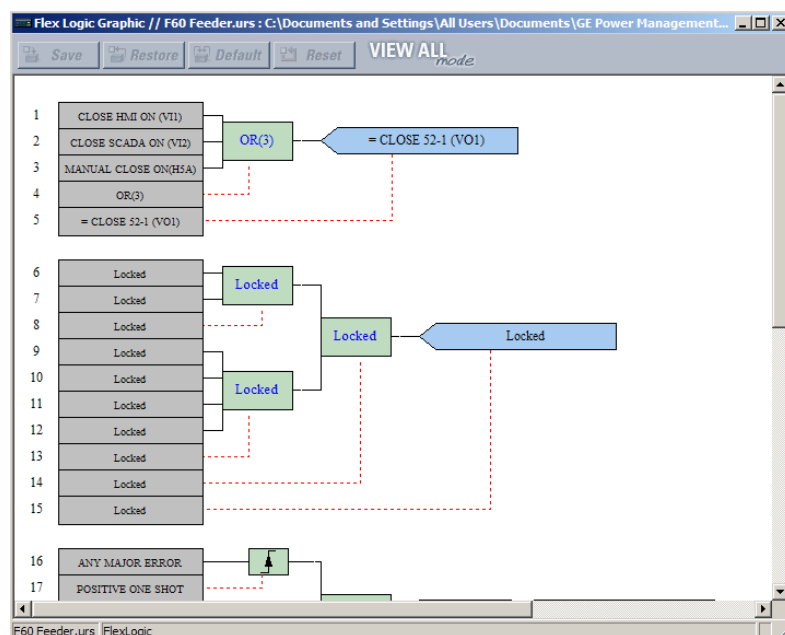

Figure 4–9: SECURED FLEXLOGIC IN GRAPHICAL VIEW

b) LOCKING FLEXLOGIC™ EQUATIONS TO A SERIAL NUMBER

A settings file and associated FlexLogic equations can also be locked to a specific UR serial number. Once the desired FlexLogic entries in a settings file have been secured, use the following procedure to lock the settings file to a specific serial number.

1. Select the settings file in the offline window.
2. Right-click on the file and select the **Edit Settings File Properties** item.

The following window is displayed.

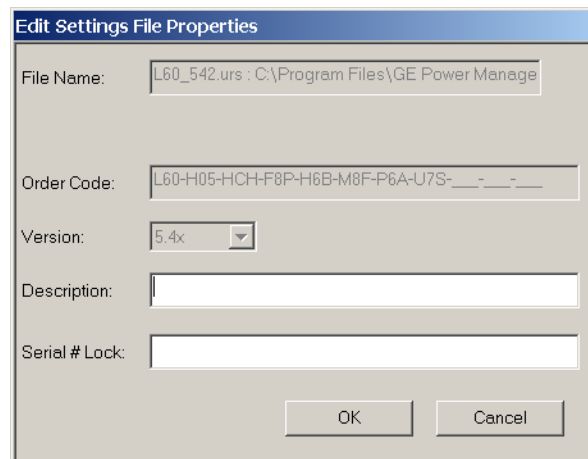

The dialog box titled "Edit Settings File Properties" contains the following fields:

- File Name:** L60_542.urs : C:\Program Files\GE Power Manage
- Order Code:** L60-H05-HCH-F8P-H6B-M8F-P6A-U7S-__-__-__
- Version:** 5.4x (dropdown menu)
- Description:** (empty text box)
- Serial # Lock:** (empty text box)

At the bottom right are "OK" and "Cancel" buttons.

Figure 4–10: TYPICAL SETTINGS FILE PROPERTIES WINDOW

3. Enter the serial number of the L90 device to lock to the settings file in the **Serial # Lock** field.

The settings file and corresponding secure FlexLogic equations are now locked to the L90 device specified by the serial number.

4.2.3 SETTINGS FILE TRACEABILITY

A traceability feature for settings files allows the user to quickly determine if the settings in a L90 device have been changed since the time of installation from a settings file. When a settings file is transferred to a L90 device, the date, time, and serial number of the L90 are sent back to EnerVista UR Setup and added to the settings file on the local PC. This information can be compared with the L90 actual values at any later date to determine if security has been compromised.

The traceability information is only included in the settings file if a complete settings file is either transferred to the L90 device or obtained from the L90 device. Any partial settings transfers by way of drag and drop do not add the traceability information to the settings file.

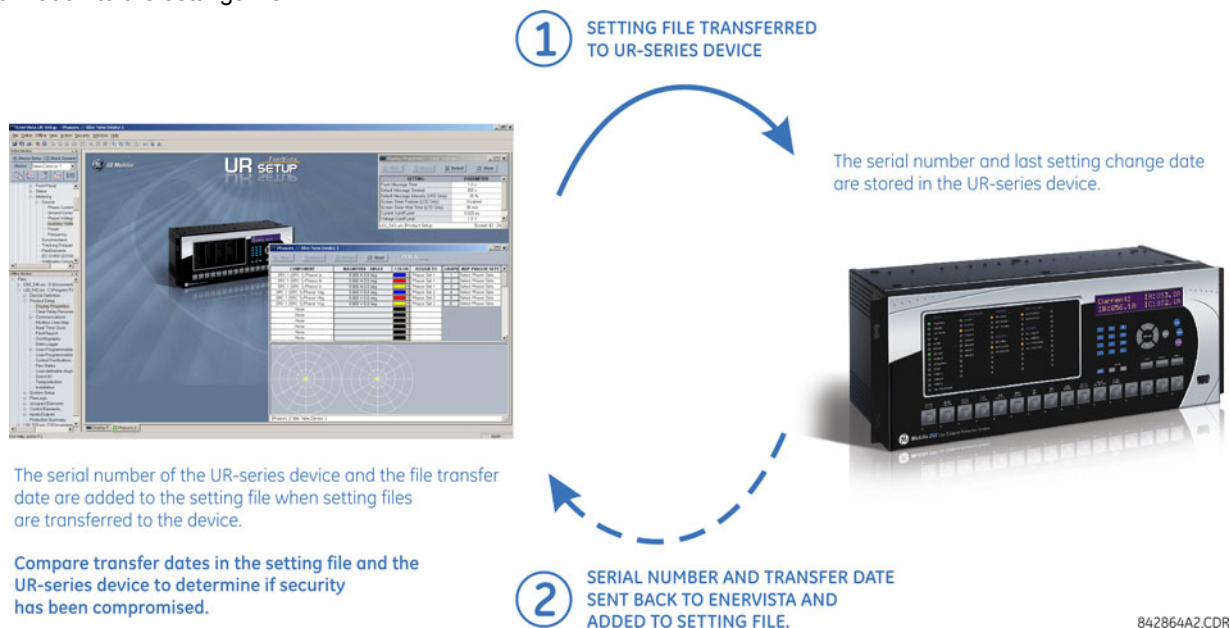

Figure 4–11: SETTINGS FILE TRACEABILITY MECHANISM

With respect to the above diagram, the traceability feature is used as follows.

1. The transfer date of a setting file written to a L90 is logged in the relay and can be viewed via EnerVista UR Setup or the front panel display. Likewise, the transfer date of a setting file saved to a local PC is logged in EnerVista UR Setup.
2. Comparing the dates stored in the relay and on the settings file at any time in the future indicates if any changes have been made to the relay configuration since the settings file was saved.

a) SETTINGS FILE TRACEABILITY INFORMATION

The serial number and file transfer date are saved in the settings files when they are sent to an L90 device.

The L90 serial number and file transfer date are included in the settings file device definition within the EnerVista UR Setup offline window as shown in the example below.

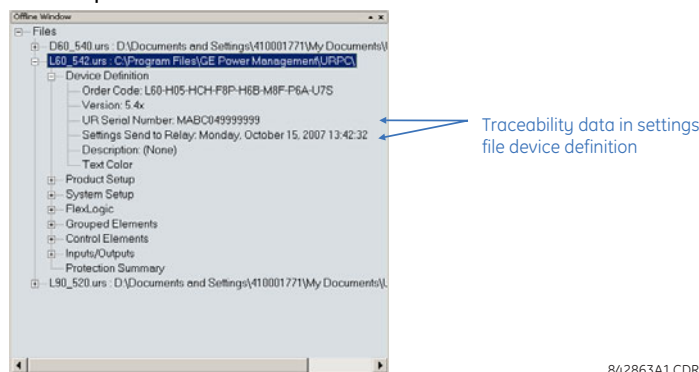

Figure 4-12: DEVICE DEFINITION SHOWING TRACEABILITY DATA

This information is also available in printed settings file reports as shown in the example below.

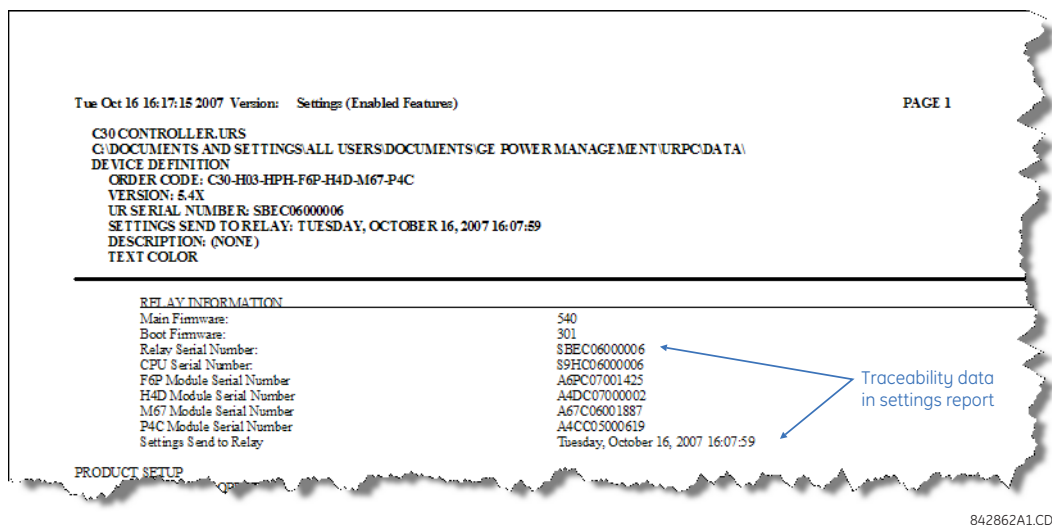

Figure 4-13: SETTINGS FILE REPORT SHOWING TRACEABILITY DATA

b) ONLINE DEVICE TRACEABILITY INFORMATION

The L90 serial number and file transfer date are available for an online device through the actual values. Select the **Actual Values > Product Info > Model Information** menu item within the EnerVista UR Setup online window as shown in the example below.

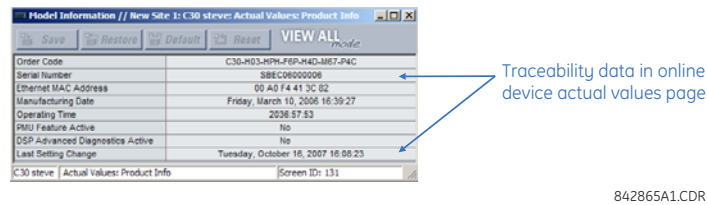

Figure 4–14: TRACEABILITY DATA IN ACTUAL VALUES WINDOW

This information is also available from the front panel display through the following actual values:

ACTUAL VALUES ⇒ **PRODUCT INFO** ⇒ **MODEL INFORMATION** ⇒ **SERIAL NUMBER**
ACTUAL VALUES ⇒ **PRODUCT INFO** ⇒ **MODEL INFORMATION** ⇒ **LAST SETTING CHANGE**

c) ADDITIONAL TRACEABILITY RULES

The following additional rules apply for the traceability feature

- If the user changes any settings within the settings file in the offline window, then the traceability information is removed from the settings file.
- If the user creates a new settings file, then no traceability information is included in the settings file.
- If the user converts an existing settings file to another revision, then any existing traceability information is removed from the settings file.
- If the user duplicates an existing settings file, then any traceability information is transferred to the duplicate settings file.

4.3.1 FACEPLATE

a) ENHANCED FACEPLATE

The front panel interface is one of two supported interfaces, the other interface being EnerVista UR Setup software. The front panel interface consists of LED panels, an RS232 port, keypad, LCD display, control pushbuttons, and optional user-programmable pushbuttons.

The faceplate is hinged to allow easy access to the removable modules.

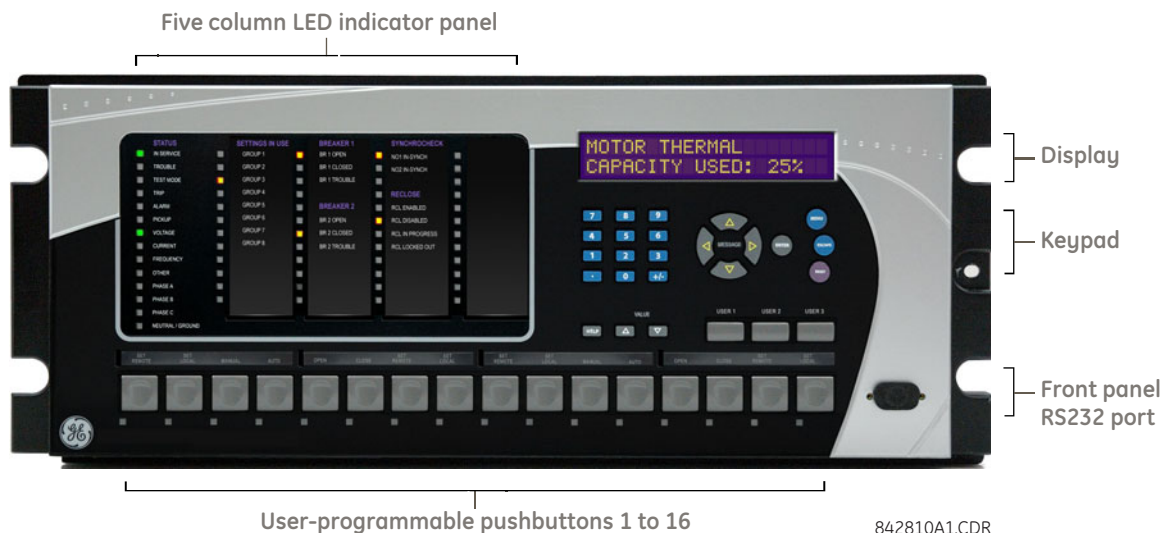

Figure 4-15: UR-SERIES ENHANCED FACEPLATE

b) STANDARD FACEPLATE

The front panel interface is one of two supported interfaces, the other interface being EnerVista UR Setup software. The front panel interface consists of LED panels, an RS232 port, keypad, LCD display, control pushbuttons, and optional user-programmable pushbuttons.

The faceplate is hinged to allow easy access to the removable modules. There is also a removable dust cover that fits over the faceplate that must be removed in order to access the keypad panel. The following figure shows the horizontal arrangement of the faceplate panels.

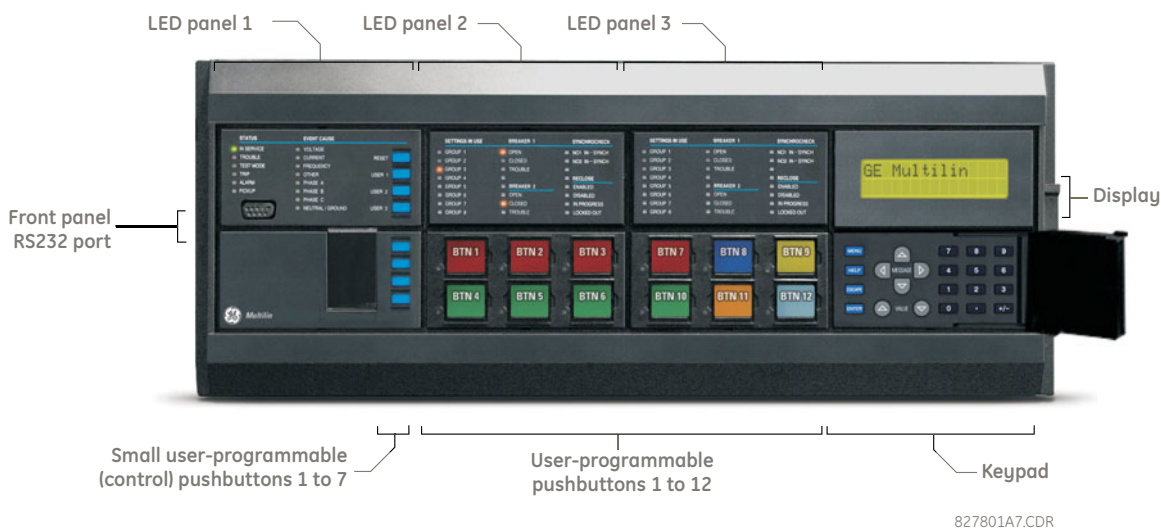

Figure 4-16: UR-SERIES STANDARD HORIZONTAL FACEPLATE PANELS

The following figure shows the vertical arrangement of the faceplate panels for relays ordered with the vertical option.

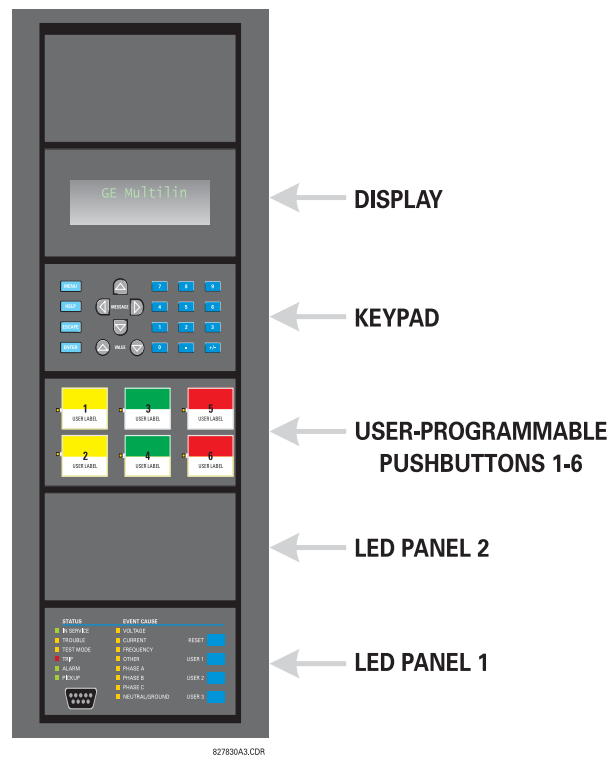

Figure 4-17: UR-SERIES STANDARD VERTICAL FACEPLATE PANELS

4.3.2 LED INDICATORS

a) ENHANCED FACEPLATE

The enhanced front panel display provides five columns of LED indicators. The first column contains 14 status and event cause LEDs, and the next four columns contain the 48 user-programmable LEDs.

The RESET key is used to reset any latched LED indicator or target message, once the condition has been cleared (these latched conditions can also be reset via the **SETTINGS** ⇒ **INPUT/OUTPUTS** ⇒ **RESETTING** menu). The RS232 port is intended for connection to a portable PC.

The USER keys are used by the breaker control feature.



Figure 4-18: TYPICAL LED INDICATOR PANEL FOR ENHANCED FACEPLATE

The status indicators in the first column are described below.

- **IN SERVICE:** This LED indicates that control power is applied, all monitored inputs, outputs, and internal systems are OK, and that the device has been programmed.

- **TROUBLE:** This LED indicates that the relay has detected an internal problem.
- **TEST MODE:** This LED indicates that the relay is in test mode.
- **TRIP:** This LED indicates that the FlexLogic operand serving as a trip switch has operated. This indicator always latches; as such, a reset command must be initiated to allow the latch to be reset.
- **ALARM:** This LED indicates that the FlexLogic operand serving as an alarm switch has operated. This indicator is never latched.
- **PICKUP:** This LED indicates that an element is picked up. This indicator is never latched.

The event cause indicators in the first column are described below.

Events cause LEDs are turned on or off by protection elements that have their respective target setting selected as either “Enabled” or “Latched”. If a protection element target setting is “Enabled”, then the corresponding event cause LEDs remain on as long as operate operand associated with the element remains asserted. If a protection element target setting is “Latched”, then the corresponding event cause LEDs turn on when the operate operand associated with the element is asserted and remain on until the RESET button on the front panel is pressed after the operand is reset.

All elements that are able to discriminate faulted phases can independently turn off or on the phase A, B or C LEDs. This includes phase instantaneous overcurrent, phase undervoltage, etc. This means that the phase A, B, and C operate operands for individual protection elements are ORed to turn on or off the phase A, B or C LEDs.

- **VOLTAGE:** This LED indicates voltage was involved.
- **CURRENT:** This LED indicates current was involved.
- **FREQUENCY:** This LED indicates frequency was involved.
- **OTHER:** This LED indicates a composite function was involved.
- **PHASE A:** This LED indicates phase A was involved.
- **PHASE B:** This LED indicates phase B was involved.
- **PHASE C:** This LED indicates phase C was involved.
- **NEUTRAL/GROUND:** This LED indicates that neutral or ground was involved.

The user-programmable LEDs consist of 48 amber LED indicators in four columns. The operation of these LEDs is user-defined. Support for applying a customized label beside every LED is provided. Default labels are shipped in the label package of every L90, together with custom templates. The default labels can be replaced by user-printed labels.

User customization of LED operation is of maximum benefit in installations where languages other than English are used to communicate with operators. Refer to the *User-programmable LEDs* section in chapter 5 for the settings used to program the operation of the LEDs on these panels.

b) STANDARD FACEPLATE

The standard faceplate consists of three panels with LED indicators, keys, and a communications port. The RESET key is used to reset any latched LED indicator or target message, once the condition has been cleared (these latched conditions can also be reset via the **SETTINGS** ⇌ **INPUT/OUTPUTS** ⇌ **RESETTING** menu). The RS232 port is for connection to a computer.

The USER keys are used by the breaker control feature.

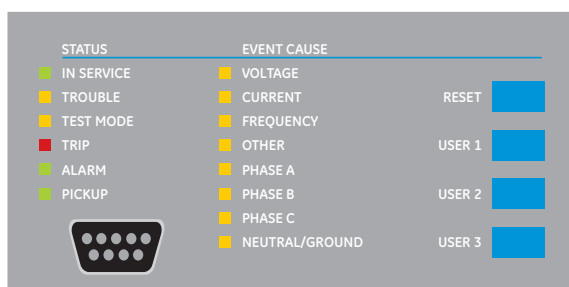

Figure 4–19: LED PANEL 1

STATUS INDICATORS:

- **IN SERVICE:** Indicates that control power is applied; all monitored inputs/outputs and internal systems are OK; the relay has been programmed.
- **TROUBLE:** Indicates that the relay has detected an internal problem.
- **TEST MODE:** Indicates that the relay is in test mode.
- **TRIP:** Indicates that the selected FlexLogic operand serving as a Trip switch has operated. This indicator always latches; the reset command must be initiated to allow the latch to be reset.
- **ALARM:** Indicates that the selected FlexLogic operand serving as an Alarm switch has operated. This indicator is never latched.
- **PICKUP:** Indicates that an element is picked up. This indicator is never latched.

EVENT CAUSE INDICATORS:

Events cause LEDs are turned on or off by protection elements that have their respective target setting selected as either “Enabled” or “Latched”. If a protection element target setting is “Enabled”, then the corresponding event cause LEDs remain on as long as operate operand associated with the element remains asserted. If a protection element target setting is “Latched”, then the corresponding event cause LEDs turn on when the operate operand associated with the element is asserted and remain on until the RESET button on the front panel is pressed after the operand is reset.

All elements that are able to discriminate faulted phases can independently turn off or on the phase A, B or C LEDs. This includes phase instantaneous overcurrent, phase undervoltage, etc. This means that the phase A, B, and C operate operands for individual protection elements are ORed to turn on or off the phase A, B or C LEDs.

- **VOLTAGE:** Indicates voltage was involved.
- **CURRENT:** Indicates current was involved.
- **FREQUENCY:** Indicates frequency was involved.
- **OTHER:** Indicates a composite function was involved.
- **PHASE A:** Indicates phase A was involved.
- **PHASE B:** Indicates phase B was involved.
- **PHASE C:** Indicates phase C was involved.
- **NEUTRAL/GROUND:** Indicates that neutral or ground was involved.

USER-PROGRAMMABLE INDICATORS:

The second and third provide 48 amber LED indicators whose operation is controlled by the user. Support for applying a customized label beside every LED is provided.

User customization of LED operation is of maximum benefit in installations where languages other than English are used to communicate with operators. Refer to the *User-programmable LEDs* section in chapter 5 for the settings used to program the operation of the LEDs on these panels.

USER-PROGRAMMABLE LEDs		
■ (1)	■ (9)	■ (17)
■ (2)	■ (10)	■ (18)
■ (3)	■ (11)	■ (19)
■ (4)	■ (12)	■ (20)
■ (5)	■ (13)	■ (21)
■ (6)	■ (14)	■ (22)
■ (7)	■ (15)	■ (23)
■ (8)	■ (16)	■ (24)

USER-PROGRAMMABLE LEDs		
■ (25)	■ (33)	■ (41)
■ (26)	■ (34)	■ (42)
■ (27)	■ (35)	■ (43)
■ (28)	■ (36)	■ (44)
■ (29)	■ (37)	■ (45)
■ (30)	■ (38)	■ (46)
■ (31)	■ (39)	■ (47)
■ (32)	■ (40)	■ (48)

842782A1.CDR

Figure 4–20: LED PANELS 2 AND 3 (INDEX TEMPLATE)**DEFAULT LABELS FOR LED PANEL 2:**

The default labels are intended to represent:

- **GROUP 1...6:** The illuminated GROUP is the active settings group.
- **BREAKER 1(2) OPEN:** The breaker is open.
- **BREAKER 1(2) CLOSED:** The breaker is closed.
- **BREAKER 1(2) TROUBLE:** A problem related to the breaker has been detected.
- **SYNCHROCHECK NO1(2) IN-SYNCH:** Voltages have satisfied the synchrocheck element.
- **RECLOSE ENABLED:** The recloser is operational.
- **RECLOSE DISABLED:** The recloser is not operational.
- **RECLOSE IN PROGRESS:** A reclose operation is in progress.
- **RECLOSE LOCKED OUT:** The recloser is not operational and requires a reset.



Firmware revisions 2.9x and earlier support eight user setting groups; revisions 3.0x and higher support six setting groups. For convenience of users using earlier firmware revisions, the relay panel shows eight setting groups. Please note that the LEDs, despite their default labels, are fully user-programmable.

The relay is shipped with the default label for the LED panel 2. The LEDs, however, are not pre-programmed. To match the pre-printed label, the LED settings must be entered as shown in the *User-programmable LEDs* section of chapter 5. The LEDs are fully user-programmable. The default labels can be replaced by user-printed labels for both panels as explained in the following section.

SETTINGS IN USE	BREAKER 1	SYNCHROCHECK
GROUP 1	OPEN	NO1 IN-SYNCH
GROUP 2	CLOSED	NO2 IN-SYNCH
GROUP 3	TROUBLE	
GROUP 4		RECLOSE
GROUP 5	BREAKER 2	ENABLED
GROUP 6	OPEN	DISABLED
GROUP 7	CLOSED	IN PROGRESS
GROUP 8	TROUBLE	LOCKED OUT

842784A1.CDR

Figure 4-21: LED PANEL 2 (DEFAULT LABELS)

4.3.3 CUSTOM LABELING OF LEDS

a) ENHANCED FACEPLATE

The following procedure requires these pre-requisites:

- EnerVista UR Setup software is installed and operational
- The L90 settings have been saved to a settings file
- The L90 front panel label cutout sheet (GE Multilin part number 1006-0047) has been downloaded from <http://www.gedigitalenergy.com/products/support/ur/URLEDenhanced.doc> and printed
- Small-bladed knife

To create custom LED labels for the enhanced front panel display:

1. Start the EnerVista UR Setup software.

2. Select the **Front Panel Report** item at the bottom of the menu tree for the settings file. The front panel report window displays.

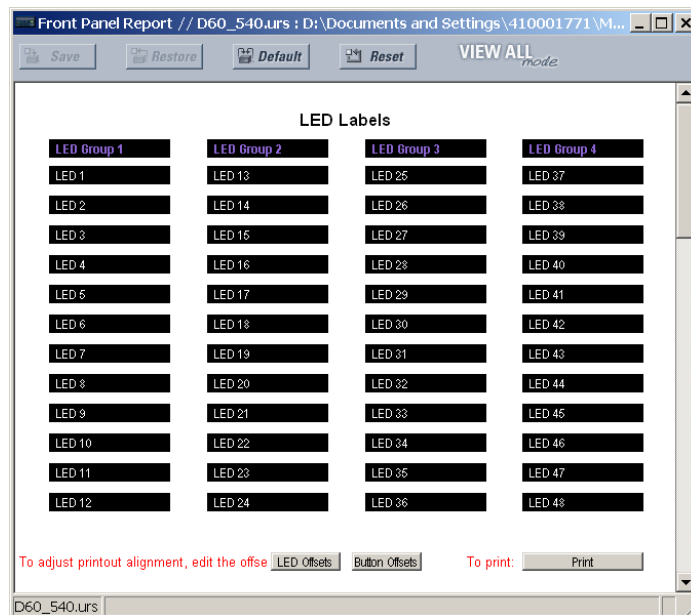

Figure 4-22: FRONT PANEL REPORT WINDOW

3. Enter the text to appear next to each LED and above each user-programmable pushbuttons in the fields provided.
4. Feed the L90 front panel label cutout sheet into a printer and press the **Print** button in the front panel report window.
5. When printing is complete, fold the sheet along the perforated lines and punch out the labels.
6. Remove the L90 label insert tool from the package and bend the tabs as described in the following procedures. These tabs are used for removal of the default and custom LED labels.



It is important that the tool be used EXACTLY as shown below, with the printed side containing the GE part number facing the user.

The label package shipped with every L90 contains the three default labels shown below, the custom label template sheet, and the label removal tool.

If the default labels are suitable for your application, insert them in the appropriate slots and program the LEDs to match them. If you require custom labels, follow the procedures below to remove the original labels and insert the new ones.

The following procedure describes how to setup and use the label removal tool.

1. Bend the tabs at the left end of the tool upwards as shown below.



2. Bend the tab at the center of the tool tail as shown below.

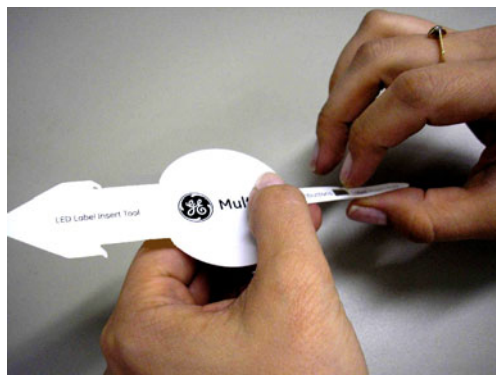

The following procedure describes how to remove the LED labels from the L90 enhanced front panel and insert the custom labels.

1. Use the knife to lift the LED label and slide the label tool underneath. Make sure the bent tabs are pointing away from the relay.



2. Slide the label tool under the LED label until the tabs snap out as shown below. This attaches the label tool to the LED label.



3. Remove the tool and attached LED label as shown below.



4. Slide the new LED label inside the pocket until the text is properly aligned with the LEDs, as shown below.



The following procedure describes how to remove the user-programmable pushbutton labels from the L90 enhanced front panel and insert the custom labels.

1. Use the knife to lift the pushbutton label and slide the tail of the label tool underneath, as shown below. Make sure the bent tab is pointing away from the relay.



- Slide the label tool under the user-programmable pushbutton label until the tabs snap out as shown below. This attaches the label tool to the user-programmable pushbutton label.



- Remove the tool and attached user-programmable pushbutton label as shown below.



- Slide the new user-programmable pushbutton label inside the pocket until the text is properly aligned with the buttons, as shown below.



4

b) STANDARD FACEPLATE

Custom labeling of an LED-only panel is facilitated through a Microsoft Word file available from the following URL:

<http://www.gedigitalenergy.com/products/support/ur/GET-8494A.doc>

This file provides templates and instructions for creating appropriate labeling for the LED panel. The following procedures are contained in the downloadable file. The panel templates provide relative LED locations and located example text (x) edit boxes. The following procedure demonstrates how to install/uninstall the custom panel labeling.

- Remove the clear Lexan Front Cover (GE Multilin part number: 1501-0014).

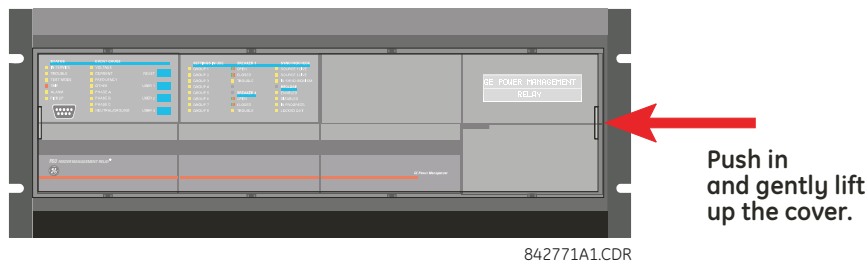

- Pop out the LED module and/or the blank module with a screwdriver as shown below. Be careful not to damage the plastic covers.

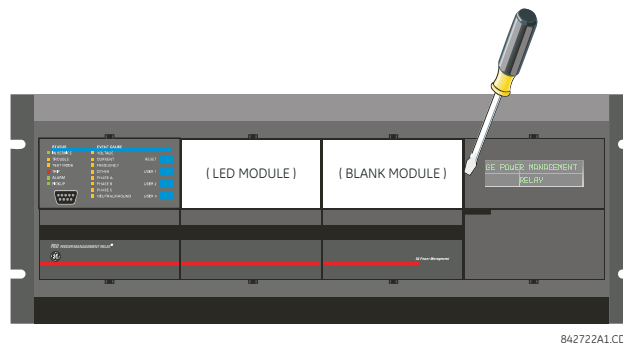

- Place the left side of the customized module back to the front panel frame, then snap back the right side.
- Put the clear Lexan front cover back into place.

The following items are required to customize the L90 display module:

- Black and white or color printer (color preferred)
- Microsoft Word 97 or later software for editing the template
- 1 each of: 8.5" x 11" white paper, exacto knife, ruler, custom display module (GE Multilin Part Number: 1516-0069), and a custom module cover (GE Multilin Part Number: 1502-0015)

The following procedure describes how to customize the L90 display module:

1. Open the LED panel customization template with Microsoft Word. Add text in places of the **LED x** text placeholders on the template(s). Delete unused place holders as required.
2. When complete, save the Word file to your computer for future use.
3. Print the template(s) to a local printer.
4. From the printout, cut-out the Background Template from the three windows, using the cropmarks as a guide.
5. Put the Background Template on top of the custom display module (GE Multilin Part Number: 1513-0069) and snap the clear custom module cover (GE Multilin Part Number: 1502-0015) over it and the templates.

4.3.4 DISPLAY

All messages are displayed on a backlit liquid crystal display (LCD) to make them visible under poor lighting conditions. While the keypad and display are not actively being used, the display defaults to user-defined messages. Any high-priority event-driven message automatically overrides the default message and appears on the display.

4.3.5 KEYPAD

Display messages are organized into pages under the following headings: actual values, settings, commands, and targets. The MENU key navigates through these pages. Each heading page is divided further into logical subgroups.

The MESSAGE keys navigate through the subgroups. The VALUE keys increment or decrement numerical setting values when in programming mode. These keys also scroll through alphanumeric values in the text edit mode. Alternatively, values can be entered with the numeric keypad.

The decimal key initiates and advances to the next character in text edit mode or enters a decimal point.

The HELP key can be pressed at any time for context-sensitive help messages.

The ENTER key stores altered setting values.

4.3.6 BREAKER CONTROL

a) INTRODUCTION

The L90 can interface with associated circuit breakers. In many cases the application monitors the state of the breaker, that can be presented on faceplate LEDs, along with a breaker trouble indication. Breaker operations can be manually initiated from faceplate keypad or automatically initiated from a FlexLogic operand. A setting is provided to assign names to each breaker; this user-assigned name is used for the display of related flash messages. These features are provided for two breakers; the user can use only those portions of the design relevant to a single breaker, which must be breaker 1.

For the following discussion it is assumed the **SETTINGS** ⇒ **SYSTEM SETUP** ⇒ **BREAKERS** ⇒ **BREAKER 1(2)** ⇒ **BREAKER FUNCTION** setting is "Enabled" for each breaker.

b) CONTROL MODE SELECTION AND MONITORING

Installations can require that a breaker is operated in the three-pole only mode (3-pole), or in the one and three-pole (1-pole) mode, selected by setting. If the mode is selected as three-pole, a single input tracks the breaker open or closed position. If the mode is selected as one-pole, all three breaker pole states must be input to the relay. These inputs must be in agreement to indicate the position of the breaker.

For the following discussion it is assumed the **SETTINGS** ⇒ **SYSTEM SETUP** ⇒ **BREAKERS** ⇒ **BREAKER 1(2)** ⇒ **BREAKER 1(2) PUSH BUTTON CONTROL** setting is "Enabled" for each breaker.

c) FACEPLATE (USER KEY) CONTROL

After the 30 minute interval during which command functions are permitted after a correct command password, the user cannot open or close a breaker via the keypad. The following discussions begin from the not-permitted state.

d) CONTROL OF TWO BREAKERS

For the following example setup, the (Name) field represents the user-programmed variable name.

For this application (setup shown below), the relay is connected and programmed for both breaker 1 and breaker 2. The USER 1 key performs the selection of which breaker is to be operated by the USER 2 and USER 3 keys. The USER 2 key is used to manually close the breaker and the USER 3 key is used to manually open the breaker.

ENTER COMMAND PASSWORD	This message appears when the USER 1, USER 2, or USER 3 key is pressed and a COMMAND PASSWORD is required; i.e. if COMMAND PASSWORD is enabled and no commands have been issued within the last 30 minutes.
Press USER 1 To Select Breaker	This message appears if the correct password is entered or if none is required. This message displays for 30 seconds or until the USER 1 key is pressed again.
BKR1-(Name) SELECTED USER 2=CLS/USER 3=OP	This message is displayed after the USER 1 key is pressed for the second time. Three possible actions can be performed from this state within 30 seconds as per items (1), (2) and (3) below:
(1) USER 2 OFF/ON To Close BKR1-(Name)	If the USER 2 key is pressed, this message appears for 20 seconds. If the USER 2 key is pressed again within that time, a signal is created that can be programmed to operate an output relay to close breaker 1.
(2) USER 3 OFF/ON To Open BKR1-(Name)	If the USER 3 key is pressed, this message appears for 20 seconds. If the USER 3 key is pressed again within that time, a signal is created that can be programmed to operate an output relay to open breaker 1.
(3) BKR2-(Name) SELECTED USER 2=CLS/USER 3=OP	If the USER 1 key is pressed at this step, this message appears showing that a different breaker is selected. Three possible actions can be performed from this state as per (1), (2) and (3). Repeatedly pressing the USER 1 key alternates between available breakers. Pressing keys other than USER 1, 2, or 3 at any time aborts the breaker control function.

e) CONTROL OF ONE BREAKER

For this application the relay is connected and programmed for breaker 1 only. Operation for this application is identical to that described above for two breakers.

4.3.7 MENUS**a) NAVIGATION**

Press the MENU key to select a header display page (top-level menu). The header title appears momentarily followed by a header display page menu item. Each press of the MENU key advances through the following main heading pages:

- Actual values
- Settings
- Commands
- Targets
- User displays (when enabled)

b) HIERARCHY

The setting and actual value messages are arranged hierarchically. The header display pages are indicated by double scroll bar characters (■■), while sub-header pages are indicated by single scroll bar characters (■). The header display pages represent the highest level of the hierarchy and the sub-header display pages fall below this level. The MESSAGE UP and DOWN keys move within a group of headers, sub-headers, setting values, or actual values. Continually pressing the MESSAGE RIGHT key from a header display displays specific information for the header category. Conversely, continually pressing the MESSAGE LEFT key from a setting value or actual value display returns to the header display.

HIGHEST LEVEL

LOWEST LEVEL (SETTING VALUE)

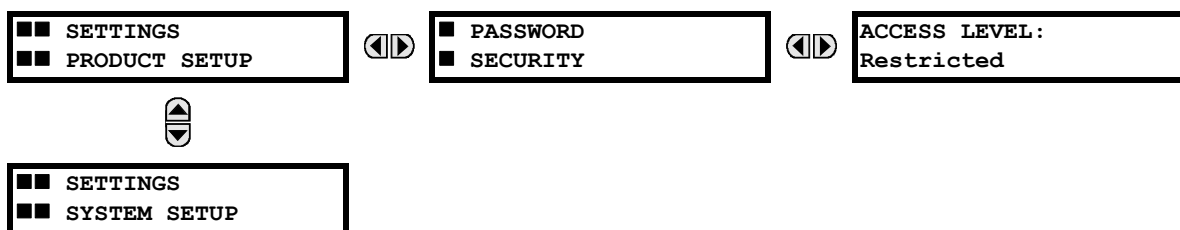

c) EXAMPLE MENU NAVIGATION

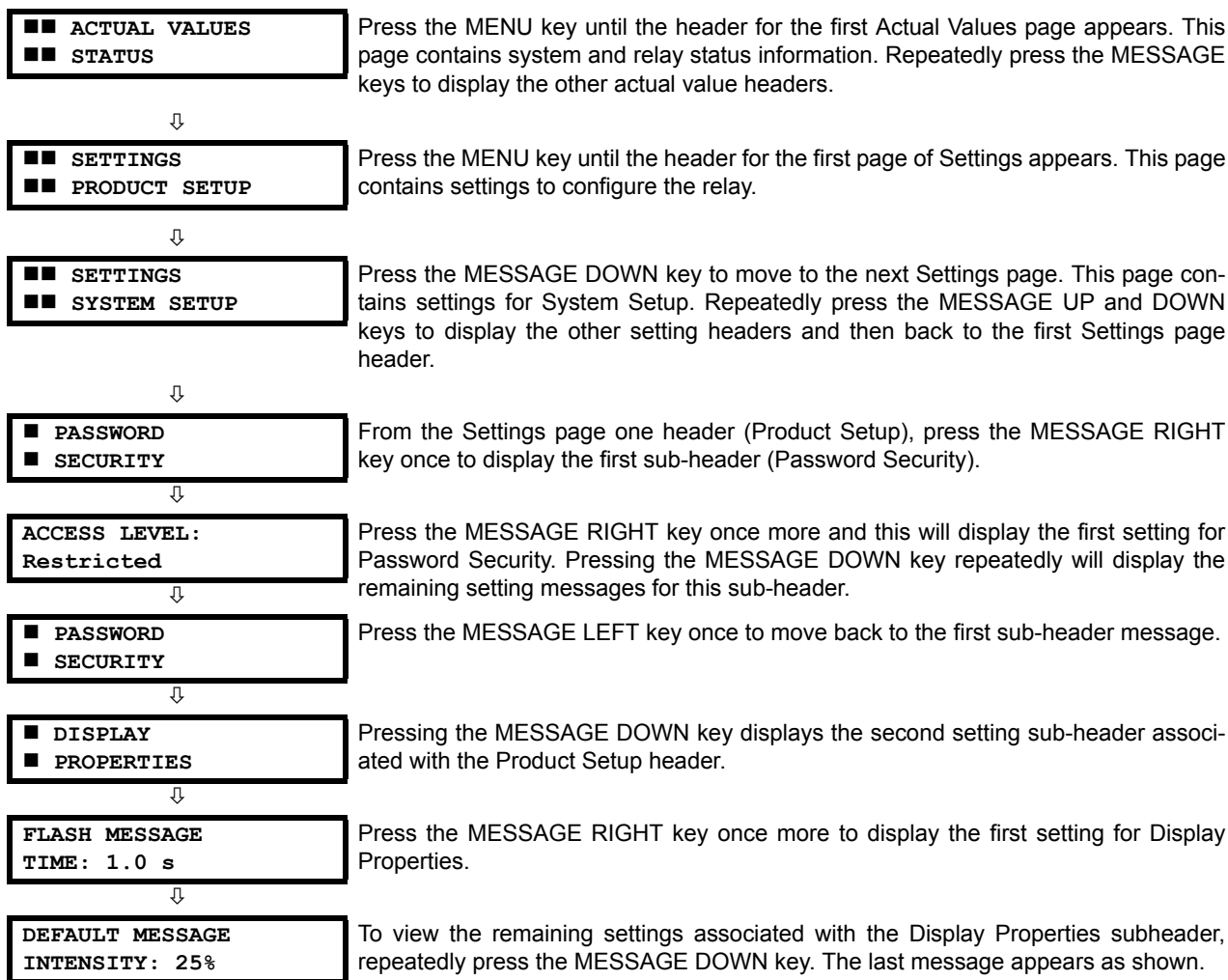

4.3.8 CHANGING SETTINGS

a) ENTERING NUMERICAL DATA

Each numerical setting has its own minimum, maximum, and increment value associated with it. These parameters define what values are acceptable for a setting.

FLASH MESSAGE
TIME: 1.0 s

For example, select the **SETTINGS** ⇒ **PRODUCT SETUP** ⇒ **DISPLAY PROPERTIES** ⇒ **FLASH MESSAGE TIME** setting.



MINIMUM: 0.5
MAXIMUM: 10.0

Press the HELP key to view the minimum and maximum values. Press the HELP key again to view the next context sensitive help message.

Two methods of editing and storing a numerical setting value are available.

- **0 to 9 and decimal point:** The relay numeric keypad works the same as that of any electronic calculator. A number is entered one digit at a time. The leftmost digit is entered first and the rightmost digit is entered last. Pressing the MESSAGES LEFT key or pressing the ESCAPE key, returns the original value to the display.
- **VALUE keys:** The VALUE UP key increments the displayed value by the step value, up to the maximum value allowed. While at the maximum value, pressing the VALUE UP key again allows the setting selection to continue upward from the minimum value. The VALUE DOWN key decrements the displayed value by the step value, down to the minimum value. While at the minimum value, pressing the VALUE DOWN key again allows the setting selection to continue downward from the maximum value.

FLASH MESSAGE
TIME: 2.5 s

As an example, set the flash message time setting to 2.5 seconds. Press the appropriate numeric keys in the sequence "2 . 5". The display message changes as the digits are being entered.



NEW SETTING
HAS BEEN STORED

Until ENTER is pressed, editing changes are not registered by the relay. Therefore, press ENTER to store the new value in memory. This flash message momentarily appears as confirmation of the storing process. Numerical values which contain decimal places are rounded-off if more decimal place digits are entered than specified by the step value.

b) ENTERING ENUMERATION DATA

Enumeration settings have data values which are part of a set, whose members are explicitly defined by a name. A set is comprised of two or more members.

ACCESS LEVEL:
Restricted

For example, the selections available for **ACCESS LEVEL** are "Restricted", "Command", "Setting", and "Factory Service".

Enumeration type values are changed using the VALUE keys. The VALUE UP key displays the next selection while the VALUE DOWN key displays the previous selection.

ACCESS LEVEL:
Setting

If the **ACCESS LEVEL** needs to be "Setting", press the VALUE keys until the proper selection is displayed. Press HELP at any time for the context sensitive help messages.



NEW SETTING
HAS BEEN STORED

Changes are not registered by the relay until the ENTER key is pressed. Pressing ENTER stores the new value in memory. This flash message momentarily appears as confirmation of the storing process.

c) ENTERING ALPHANUMERIC TEXT

Text settings have data values which are fixed in length, but user-defined in character. They can be upper case letters, lower case letters, numerals, and a selection of special characters.

There are several places where text messages can be programmed to allow the relay to be customized for specific applications. One example is the Message Scratchpad. Use the following procedure to enter alphanumeric text messages.

For example: to enter the text, "Breaker #1".

1. Press the decimal point to enter text edit mode.
2. Press the VALUE keys until the character 'B' appears; press the decimal key to advance the cursor to the next position.
3. Repeat step 2 for the remaining characters: r,e,a,k,e,r, ,#,1.
4. Press ENTER to store the text.
5. If you have any problem, press HELP to view context sensitive help. Flash messages appear sequentially for several seconds each. For the case of a text setting message, pressing HELP displays how to edit and store new values.

d) ACTIVATING THE RELAY

RELAY SETTINGS:
Not Programmed

When the relay is powered up, the Trouble LED is on, the In Service LED off, and this message displayed, indicating the relay is in the "Not Programmed" state and is safeguarding (output relays blocked) against the installation of a relay whose settings have not been entered. This message remains until the relay is explicitly put in the "Programmed" state.

To change the **RELAY SETTINGS: "Not Programmed"** mode to "Programmed", proceed as follows:

1. Press the MENU key until the **SETTINGS** header flashes momentarily and the **PRODUCT SETUP** message appears on the display.
2. Press the MESSAGE RIGHT key until the **PASSWORD SECURITY** message appears on the display.
3. Press the MESSAGE DOWN key until the **INSTALLATION** message appears on the display.
4. Press the MESSAGE RIGHT key until the **RELAY SETTINGS: Not Programmed** message is displayed.

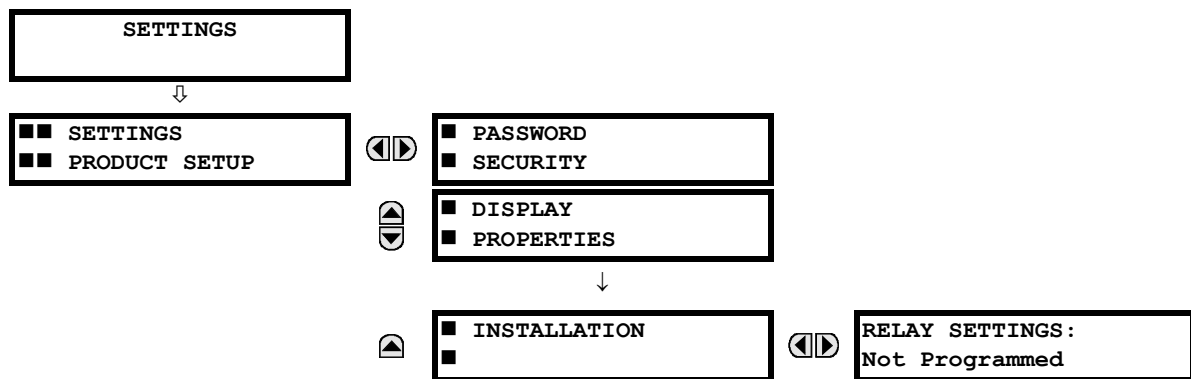

5. After the **RELAY SETTINGS: Not Programmed** message appears on the display, press the VALUE keys change the selection to "Programmed".
6. Press the ENTER key.

RELAY SETTINGS:
Not Programmed

RELAY SETTINGS:
Programmed

NEW SETTING
HAS BEEN STORED

7. When the "NEW SETTING HAS BEEN STORED" message appears, the relay is in "Programmed" state and the In Service LED turns on.

e) ENTERING INITIAL PASSWORDS

The L90 supports password entry from a local or remote connection.

Local access is defined as any access to settings or commands via the faceplate interface. This includes both keypad entry and the faceplate RS232 connection. Remote access is defined as any access to settings or commands via any rear communications port. This includes both Ethernet and RS485 connections. Any changes to the local or remote passwords enables this functionality.

To enter the initial setting (or command) password, proceed as follows:

1. Press the MENU key until the **SETTINGS** header flashes momentarily and the **PRODUCT SETUP** message appears on the display.
2. Press the MESSAGE RIGHT key until the **ACCESS LEVEL** message appears on the display.
3. Press the MESSAGE DOWN key until the **CHANGE LOCAL PASSWORDS** message appears on the display.
4. Press the MESSAGE RIGHT key until the **CHANGE SETTING PASSWORD** or **CHANGE COMMAND PASSWORD** message appears on the display.

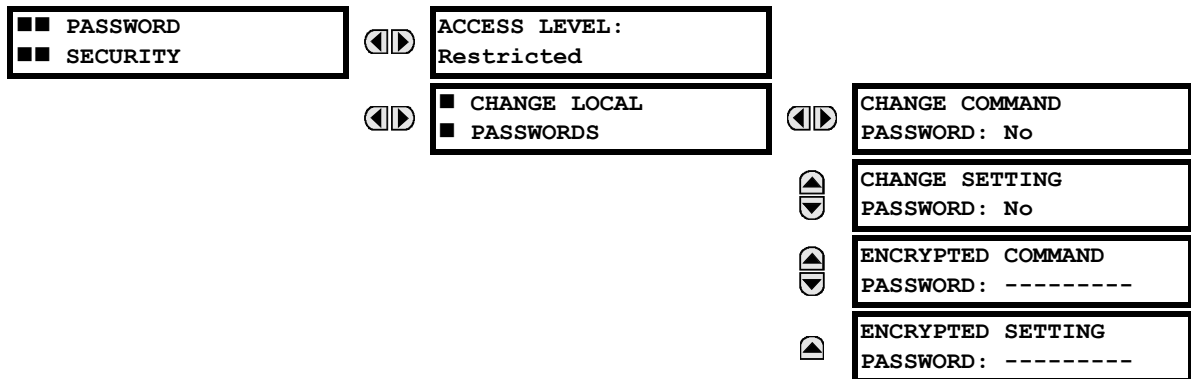

5. After the **CHANGE...PASSWORD** message appears on the display, press the VALUE UP or DOWN key to change the selection to "Yes".
6. Press the ENTER key and the display prompts you to **ENTER NEW PASSWORD**.
7. Type in a numerical password (up to 10 characters) and press the ENTER key.
8. When the **VERIFY NEW PASSWORD** is displayed, re-type in the same password and press ENTER.

CHANGE SETTING
PASSWORD: No

CHANGE SETTING
PASSWORD: Yes

ENTER NEW
PASSWORD: #####

VERIFY NEW
PASSWORD: #####

NEW PASSWORD
HAS BEEN STORED

9. When the **NEW PASSWORD HAS BEEN STORED** message appears, your new Setting (or Command) Password will be active.

f) CHANGING EXISTING PASSWORD

To change an existing password, follow the instructions in the previous section with the following exception. A message prompts you to type in the existing password (for each security level) before a new password can be entered.

In the event that a password has been lost (forgotten), submit the corresponding encrypted password from the **PASSWORD SECURITY** menu to the Factory for decoding.

g) INVALID PASSWORD ENTRY

When an incorrect command or setting password has been entered via the faceplate interface three times within a 3-minute time span, the LOCAL ACCESS DENIED FlexLogic operand is set to "On" and the L90 does not allow settings or command level access via the faceplate interface for the next five minutes, or in the event that an incorrect Command Or Setting

password has been entered via the any external communications interface three times within a 3-minute time span, the REMOTE ACCESS DENIED FlexLogic operand is set to “On” and the L90 does not allow settings or command access via the any external communications interface for the next five minutes.





In the event that an incorrect Command or Setting password has been entered via the any external communications interface three times within a three-minute time span, the REMOTE ACCESS DENIED FlexLogic operand is set to “On” and the L90 does not allow Settings or Command access via the any external communications interface for the next ten minutes. The REMOTE ACCESS DENIED FlexLogic operand is set to “Off” after the expiration of the ten-minute timeout.

5.1.1 SETTINGS MAIN MENU

<div> <div>■ ■ SETTINGS</div> <div>■ ■ PRODUCT SETUP</div> </div>	◀▶	<div>■ SECURITY</div>	See page 5-8.
▼	▲▼	<div>■ DISPLAY</div> <div>■ PROPERTIES</div>	See page 5-18.
	▲▼	<div>■ CLEAR RELAY</div> <div>■ RECORDS</div>	See page 5-19.
	▲▼	<div>■ COMMUNICATIONS</div>	See page 5-20.
	▲▼	<div>■ MODBUS USER MAP</div>	See page 5-44.
	▲▼	<div>■ REAL TIME</div> <div>■ CLOCK</div>	See page 5-44.
	▲▼	<div>■ FAULT REPORTS</div>	See page 5-50.
	▲▼	<div>■ OSCILLOGRAPHY</div>	See page 5-52.
	▲▼	<div>■ DATA LOGGER</div>	See page 5-55.
	▲▼	<div>■ DEMAND</div>	See page 5-56.
	▲▼	<div>■ USER-PROGRAMMABLE</div> <div>■ LEDS</div>	See page 5-57.
	▲▼	<div>■ USER-PROGRAMMABLE</div> <div>■ SELF TESTS</div>	See page 5-61.
	▲▼	<div>■ CONTROL</div> <div>■ PUSHBUTTONS</div>	See page 5-61.
	▲▼	<div>■ USER-PROGRAMMABLE</div> <div>■ PUSHBUTTONS</div>	See page 5-63.
	▲▼	<div>■ FLEX STATE</div> <div>■ PARAMETERS</div>	See page 5-68.
	▲▼	<div>■ USER-DEFINABLE</div> <div>■ DISPLAYS</div>	See page 5-69.
▲	▲	<div>■ INSTALLATION</div>	See page 5-71.
<div> <div>■ ■ SETTINGS</div> <div>■ ■ SYSTEM SETUP</div> </div>	◀▶	<div>■ AC INPUTS</div>	See page 5-73.
▼	▲▼	<div>■ POWER SYSTEM</div>	See page 5-74.
	▲▼	<div>■ SIGNAL SOURCES</div>	See page 5-75.
	▲▼	<div>■ L90 POWER SYSTEM</div>	See page 5-78.

<div> <div>▲</div> <div>■ ■ SETTINGS</div> <div>■ ■ FLEXLOGIC</div> <div>▼</div> </div>	▲▼	■ BREAKERS ■	See page 5-83.
	▲▼	■ SWITCHES ■	See page 5-87.
	▲▼	■ FLEXCURVES ■	See page 5-90.
	▲	■ PHASOR MEASUREMENT ■ UNIT	See page 5-97.
<div> <div>▲</div> <div>■ ■ SETTINGS</div> <div>■ ■ GROUPED ELEMENTS</div> <div>▼</div> </div>	◀▶	■ FLEXLOGIC ■ EQUATION EDITOR	See page 5-138.
	▲▼	■ FLEXLOGIC ■ TIMERS	See page 5-138.
	▲▼	■ FLEXELEMENTS ■	See page 5-139.
	▲	■ NON-VOLATILE ■ LATCHES	See page 5-143.
<div> <div>▲</div> <div>■ ■ SETTINGS</div> <div>■ ■ CONTROL ELEMENTS</div> <div>▼</div> </div>	◀▶	■ SETTING GROUP 1 ■	See page 5-144.
	▲▼	■ SETTING GROUP 2 ■	
	↓		
	▲	■ SETTING GROUP 6 ■	
	◀▶	■ TRIP BUS ■	See page 5-233.
	▲▼	■ SETTING GROUPS ■	See page 5-235.
	▲▼	■ SELECTOR SWITCH ■	See page 5-236.
	▲▼	■ TRIP OUTPUT ■	See page 5-242.
	▲▼	■ UNDERFREQUENCY ■	See page 5-248.
	▲▼	■ OVERFREQUENCY ■	See page 5-249.
	▲▼	■ FREQUENCY RATE ■ OF CHANGE	See page 5-250.
	▲▼	■ SYNCHROCHECK ■	See page 5-252.
	▲▼	■ DIGITAL ELEMENTS ■	See page 5-256.

<div>▲</div> <div>■ ■ SETTINGS ■ ■ INPUTS / OUTPUTS</div> <div>▼</div>	▲▼	■ DIGITAL COUNTERS ■	See page 5-259.
	▲▼	■ MONITORING ■ ELEMENTS	See page 5-261.
	▲▼	■ PILOT SCHEMES ■	See page 5-289.
	▲	■ AUTORECLOSE ■	See page 5-308.
<div>▲</div> <div>■ ■ SETTINGS ■ ■ INPUTS / OUTPUTS</div> <div>▼</div>	◀▶	■ CONTACT INPUTS ■	See page 5-321.
	▲▼	■ VIRTUAL INPUTS ■	See page 5-323.
	▲▼	■ CONTACT OUTPUTS ■	See page 5-324.
	▲▼	■ VIRTUAL OUTPUTS ■	See page 5-326.
	▲▼	■ REMOTE INPUTS ■	See page 5-328.
	▲▼	■ REMOTE DPS INPUTS ■	See page 5-329.
	▲▼	■ REMOTE OUTPUTS ■ DNA BIT PAIRS	See page 5-329.
	▲▼	■ REMOTE OUTPUTS ■ UserSt BIT PAIRS	See page 5-330.
	▲▼	■ DIRECT ■	See page 5-330.
	▲▼	■ RESETTING ■	See page 5-332.
	▲▼	■ IEC 61850 ■ GOOSE ANALOGS	See page 5-332.
	▲	■ IEC 61850 ■ GOOSE UINTEGERS	See page 5-333.
<div>▲</div> <div>■ ■ SETTINGS ■ ■ TRANSDUCER I/O</div> <div>▼</div>	◀▶	■ DCMA INPUTS ■	See page 5-334.
	▲▼	■ RTD INPUTS ■	See page 5-335.
	▲	■ DCMA OUTPUTS ■	See page 5-337.
<div>▲</div> <div>■ ■ SETTINGS ■ ■ TESTING</div>	◀▶	TEST MODE FUNCTION: Disabled	See page 5-340.
	▲▼	TEST MODE FORCING: On	See page 5-340.

	<div>■ FORCE CONTACT</div> <div>■ INPUTS</div>	See page 5-341.
	<div>■ FORCE CONTACT</div> <div>■ OUTPUTS</div>	See page 5-342.
	<div>■ CHANNEL TESTS</div> <div>■</div>	See page 5-343.
	<div>■ PMU</div> <div>■ TEST VALUES</div>	See page 5-343.

5.1.2 INTRODUCTION TO ELEMENTS

In the design of UR relays, the term *element* is used to describe a feature that is based around a comparator. The comparator is provided with an input (or set of inputs) that is tested against a programmed setting (or group of settings) to determine if the input is within the defined range that will set the output to logic 1, also referred to as *setting the flag*. A single comparator may make multiple tests and provide multiple outputs; for example, the time overcurrent comparator sets a pickup flag when the current input is above the setting and sets an operate flag when the input current has been at a level above the pickup setting for the time specified by the time-current curve settings. All comparators use analog parameter actual values as the input.



The exception to the above rule are the digital elements, which use logic states as inputs.

5

Elements are arranged into two classes, *grouped* and *control*. Each element classed as a grouped element is provided with six alternate sets of settings, in setting groups numbered 1 through 6. The performance of a grouped element is defined by the setting group that is active at a given time. The performance of a control element is independent of the selected active setting group.

The main characteristics of an element are shown on the element logic diagram. This includes the inputs, settings, fixed logic, and the output operands generated (abbreviations used on scheme logic diagrams are defined in Appendix F).

Some settings for current and voltage elements are specified in per-unit (pu) calculated quantities:

pu quantity = (actual quantity) / (base quantity)

For current elements, the *base quantity* is the nominal secondary or primary current of the CT.

Where the current source is the sum of two CTs with different ratios, the base quantity will be the common secondary or primary current to which the sum is scaled (that is, normalized to the larger of the two rated CT inputs). For example, if CT1 = 300 / 5 A and CT2 = 100 / 5 A, then in order to sum these, CT2 is scaled to the CT1 ratio. In this case, the base quantity will be 5 A secondary or 300 A primary.

For voltage elements the base quantity is the nominal primary voltage of the protected system which corresponds (based on VT ratio and connection) to secondary VT voltage applied to the relay.

For example, on a system with a 13.8 kV nominal primary voltage and with 14400:120 V delta-connected VTs, the secondary nominal voltage (1 pu) would be:

$$\frac{13800}{14400} \times 120 = 115 \text{ V} \quad (\text{EQ 5.1})$$

For wye-connected VTs, the secondary nominal voltage (1 pu) would be:

$$\frac{13800}{14400} \times \frac{120}{\sqrt{3}} = 66.4 \text{ V} \quad (\text{EQ 5.2})$$

Many settings are common to most elements and are discussed below:

- **FUNCTION setting:** This setting programs the element to be operational when selected as “Enabled”. The factory default is “Disabled”. Once programmed to “Enabled”, any element associated with the function becomes active and all options become available.
- **NAME setting:** This setting is used to uniquely identify the element.

- **SOURCE setting:** This setting is used to select the parameter or set of parameters to be monitored.
- **PICKUP setting:** For simple elements, this setting is used to program the level of the measured parameter above or below which the pickup state is established. In more complex elements, a set of settings may be provided to define the range of the measured parameters which will cause the element to pickup.
- **PICKUP DELAY setting:** This setting sets a time-delay-on-pickup, or on-delay, for the duration between the pickup and operate output states.
- **RESET DELAY setting:** This setting is used to set a time-delay-on-dropout, or off-delay, for the duration between the Operate output state and the return to logic 0 after the input transits outside the defined pickup range.
- **BLOCK setting:** The default output operand state of all comparators is a logic 0 or “flag not set”. The comparator remains in this default state until a logic 1 is asserted at the RUN input, allowing the test to be performed. If the RUN input changes to logic 0 at any time, the comparator returns to the default state. The RUN input is used to supervise the comparator. The BLOCK input is used as one of the inputs to RUN control.
- **TARGET setting:** This setting is used to define the operation of an element target message. When set to “Disabled”, no target message or illumination of a faceplate LED indicator is issued upon operation of the element. When set to “Self-Reset”, the target message and LED indication follow the operate state of the element, and self-resets once the operate element condition clears. When set to “Latched”, the target message and LED indication will remain visible after the element output returns to logic 0 until a RESET command is received by the relay.
- **EVENTS setting:** This setting is used to control whether the pickup, dropout or operate states are recorded by the event recorder. When set to “Disabled”, element pickup, dropout or operate are not recorded as events. When set to “Enabled”, events are created for:
 - (Element) PKP (pickup)
 - (Element) DPO (dropout)
 - (Element) OP (operate)

The DPO event is created when the measure and decide comparator output transits from the pickup state (logic 1) to the dropout state (logic 0). This could happen when the element is in the operate state if the reset delay time is not 0.

5.1.3 INTRODUCTION TO AC SOURCES

a) BACKGROUND

The L90 may be used on systems with breaker-and-a-half or ring bus configurations.

In these applications, each of the two three-phase sets of individual phase currents (one associated with each breaker) can be used as an input to a breaker failure element. The sum of both breaker phase currents and 3I₀ residual currents may be required for the circuit relaying and metering functions. Two separate synchrocheck elements can be programmed to check synchronization between two different buses VT and the line VT. These requirements can be satisfied with a single L90, equipped with sufficient CT and VT input channels, by selecting proper parameter to measure. A mechanism is provided to specify the AC parameter (or group of parameters) used as the input to protection/control comparators and some metering elements. Selection of the measured parameters is partially performed by the design of a measuring element or protection/control comparator by identifying the measured parameter type (fundamental frequency phasor, harmonic phasor, symmetrical component, total waveform RMS magnitude, phase-phase or phase-ground voltage, etc.). The user completes the process by selecting the instrument transformer input channels to use and some parameters calculated from these channels. The input parameters available include the summation of currents from multiple input channels. For the summed currents of phase, 3I₀, and ground current, current from CTs with different ratios are adjusted to a single ratio before summation. A mechanism called a *source* configures the routing of CT and VT input channels to measurement sub-systems.

Sources, in the context of L90 series relays, refer to the logical grouping of current and voltage signals such that one source contains all the signals required to measure the load or fault in a particular power apparatus. A given source may contain all or some of the following signals: three-phase currents, single-phase ground current, three-phase voltages and an auxiliary voltages from a single-phase VT for checking for synchronism.

To illustrate the concept of Sources, as applied to current inputs only, consider the breaker-and-a-half scheme below. Some protection elements, like breaker failure, require individual CT current as an input. Other elements, like distance, require the sum of both current as an input. The line differential function requires the CT currents to be processed individually to cope with a possible CT saturation of one CT during an external fault on the upper bus. The current into protected line is the phasor sum (or difference) of the currents in CT1 and CT2, depending on the current distribution on the upper bus.

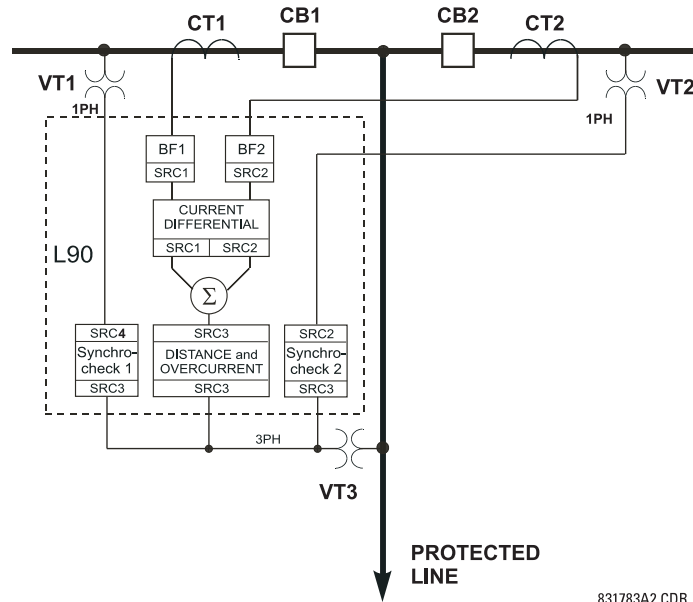

831783A2.CDR

Figure 5-1: BREAKER-AND-A-HALF SCHEME

In conventional analog or electronic relays, the sum of the currents is obtained from an appropriate external connection of all CTs through which any portion of the current for the element being protected could flow. Auxiliary CTs are required to perform ratio matching if the ratios of the primary CTs to be summed are not identical. In the L90 relay, provisions have been included for all the current signals to be brought to the device where grouping, CT ratio correction, and summation are applied internally via configuration settings. Up to four currents can be brought into L90 relay; current summation and CT ratio matching is performed internally. A major advantage of internal summation is that individual currents are available to the protection device (for example, as additional information to apply a restraint current properly, or to allow the provision of additional features that operate on the individual currents, such as breaker failure). Given the flexibility of this approach, it becomes necessary to add configuration settings to the platform to allow the user to select which sets of CT inputs will be added to form the net current into the protected device. The internal grouping of current and voltage signals forms an internal source. This source can be assigned a specific name and becomes available to protection and metering elements in the relay. Individual names can be given to each source to identify them for later use. For example, in the scheme shown above, three different sources are configured as inputs for separate elements:

- Source 1: CT1 current, for the breaker failure 1 element and first current source for the line differential element.
- Source 2: CT2 current, for breaker failure 2 element and second current source for the line differential element.
- Source 3: the sum of the CT1 and CT2 currents for the distance function.

In addition, two separate synchrocheck elements can be programmed to check synchronization between line voltage and two different bus voltages (SRC3–SRC1 and SRC3–SRC2).

b) CT/VT MODULE CONFIGURATION

CT and VT input channels are contained in CT/VT modules. The type of input channel can be phase/neutral/other voltage, phase/ground current, or sensitive ground current. The CT/VT modules calculate total waveform RMS levels, fundamental frequency phasors, symmetrical components and harmonics for voltage or current, as allowed by the hardware in each channel. These modules may calculate other parameters as directed by the CPU module.

A CT/VT module contains up to eight input channels, numbered 1 through 8. The channel numbering corresponds to the module terminal numbering 1 through 8 and is arranged as follows: Channels 1, 2, 3 and 4 are always provided as a group, hereafter called a “bank,” and all four are either current or voltage, as are channels 5, 6, 7 and 8. Channels 1, 2, 3 and 5, 6, 7 are arranged as phase A, B and C respectively. Channels 4 and 8 are either another current or voltage.

Banks are ordered sequentially from the block of lower-numbered channels to the block of higher-numbered channels, and from the CT/VT module with the lowest slot position letter to the module with the highest slot position letter, as follows:

INCREASING SLOT POSITION LETTER -->		
CT/VT MODULE 1	CT/VT MODULE 2	CT/VT MODULE 3
< bank 1 >	< bank 3 >	< bank 5 >
< bank 2 >	< bank 4 >	< bank 6 >

The UR platform allows for a maximum of three sets of three-phase voltages and six sets of three-phase currents. The result of these restrictions leads to the maximum number of CT/VT modules in a chassis to three. The maximum number of sources is six. A summary of CT/VT module configurations is shown below.

ITEM	MAXIMUM NUMBER
CT/VT Module	2
CT Bank (3 phase channels, 1 ground channel)	8
VT Bank (3 phase channels, 1 auxiliary channel)	4

c) CT/VT INPUT CHANNEL CONFIGURATION

Upon relay startup, configuration settings for every bank of current or voltage input channels in the relay are automatically generated from the order code. Within each bank, a channel identification label is automatically assigned to each bank of channels in a given product. The *bank* naming convention is based on the physical location of the channels, required by the user to know how to connect the relay to external circuits. Bank identification consists of the letter designation of the slot in which the CT/VT module is mounted as the first character, followed by numbers indicating the channel, either 1 or 5.

For three-phase channel sets, the number of the lowest numbered channel identifies the set. For example, F1 represents the three-phase channel set of F1/F2/F3, where F is the slot letter and 1 is the first channel of the set of three channels.

Upon startup, the CPU configures the settings required to characterize the current and voltage inputs, and will display them in the appropriate section in the sequence of the banks (as described above) as follows for a maximum configuration: F1, F5, L1, L5, S1, and S5.

The above section explains how the input channels are identified and configured to the specific application instrument transformers and the connections of these transformers. The specific parameters to be used by each measuring element and comparator, and some actual values are controlled by selecting a specific source. The source is a group of current and voltage input channels selected by the user to facilitate this selection. With this mechanism, a user does not have to make multiple selections of voltage and current for those elements that need both parameters, such as a distance element or a watt calculation. It also gathers associated parameters for display purposes.

The basic idea of arranging a source is to select a point on the power system where information is of interest. An application example of the grouping of parameters in a source is a transformer winding, on which a three phase voltage is measured, and the sum of the currents from CTs on each of two breakers is required to measure the winding current flow.

5.2.1 SECURITY

a) MAIN MENU

PATH: SETTINGS ⇒ PRODUCT SETUP ⇒ SECURITY

■ SECURITY	◀▶	ACCESS LEVEL: Restricted	Range: Restricted, Command, Setting, Factory Service (for factory use only)
MESSAGE	▲▼	■ CHANGE LOCAL ■ PASSWORDS	See page 5-9.
MESSAGE	▲▼	■ ACCESS ■ SUPERVISION	See page 5-10.
MESSAGE	▲▼	■ DUAL PERMISSION ■ SECURITY ACCESS	See page 5-11.
MESSAGE	▲	PASSWORD ACCESS EVENTS: Disabled	Range: Disabled, Enabled

CyberSentry or basic security applies, depending on purchase. This section outlines password access. See the next section and the Security chapter for information on setting up user accounts and CyberSentry security.

Two levels of password security are provided via the **ACCESS LEVEL** setting: command and setting. The factory service level is not available and intended for factory use only.

The following operations are under command password supervision:

- Operating the breakers via faceplate keypad
- Changing the state of virtual inputs
- Clearing the event records
- Clearing the oscillography records
- Clearing fault reports
- Changing the date and time
- Clearing the breaker arcing current
- Clearing energy records
- Clearing the data logger
- Clearing the user-programmable pushbutton states

The following operations are under setting password supervision:

- Changing any setting
- Test mode operation

The command and setting passwords are defaulted to “0” when the relay is shipped from the factory. When a password is set to “0”, the password security feature is disabled.

The L90 supports password entry from a local or remote connection.

Local access is defined as any access to settings or commands via the faceplate interface. This includes both keypad entry and the through the faceplate RS232 port. Remote access is defined as any access to settings or commands via any rear communications port. This includes both Ethernet and RS485 connections. Any changes to the local or remote passwords enables this functionality.

When entering a settings or command password via EnerVista or any serial interface, the user must enter the corresponding connection password. If the connection is to the back of the L90, the remote password must be used. If the connection is to the RS232 port of the faceplate, the local password must be used.

The **PASSWORD ACCESS EVENTS** settings allows recording of password access events in the event recorder.

The local setting and command sessions are initiated by the user through the front panel display and are disabled either by the user or by timeout (via the setting and command level access timeout settings). The remote setting and command sessions are initiated by the user through the EnerVista UR Setup software and are disabled either by the user or by timeout.

The state of the session (local or remote, setting or command) determines the state of the following FlexLogic operands.

- ACCESS LOC SETG OFF: Asserted when local setting access is disabled.
- ACCESS LOC SETG ON: Asserted when local setting access is enabled.
- ACCESS LOC CMND OFF: Asserted when local command access is disabled.
- ACCESS LOC CMND ON: Asserted when local command access is enabled.
- ACCESS REM SETG OFF: Asserted when remote setting access is disabled.
- ACCESS REM SETG ON: Asserted when remote setting access is enabled.
- ACCESS REM CMND OFF: Asserted when remote command access is disabled.
- ACCESS REM CMND ON: Asserted when remote command access is enabled.

The appropriate events are also logged in the Event Recorder as well. The FlexLogic operands and events are updated every five seconds.



A command or setting write operation is required to update the state of all the remote and local security operands shown above.

b) LOCAL PASSWORDS

PATH: SETTINGS ⇒ PRODUCT SETUP ⇒ SECURITY ⇒ CHANGE LOCAL PASSWORDS

<div> <div>CHANGE LOCAL</div> <div>PASSWORDS</div> </div>	<div> <div>◀▶</div> <div>CHANGE COMMAND</div> <div>PASSWORD: No</div> </div>	Range: No, Yes
	<div> <div>MESSAGE</div> <div> <div>▲▼</div> <div>CHANGE SETTING</div> <div>PASSWORD: No</div> </div> </div>	Range: No, Yes
	<div> <div>MESSAGE</div> <div> <div>▲▼</div> <div>ENCRYPTED COMMAND</div> <div>PASSWORD: -----</div> </div> </div>	Range: 0 to 9999999999 Note: ----- indicates no password
	<div> <div>MESSAGE</div> <div> <div>▲▼</div> <div>ENCRYPTED SETTING</div> <div>PASSWORD: -----</div> </div> </div>	Range: 0 to 9999999999 Note: ----- indicates no password

Proper password codes are required to enable each access level. A password consists of 1 to 10 numerical characters. When a **CHANGE COMMAND PASSWORD** or **CHANGE SETTING PASSWORD** setting is programmed to “Yes” via the front panel interface, the following message sequence is invoked:

1. ENTER NEW PASSWORD: _____.
2. VERIFY NEW PASSWORD: _____.
3. NEW PASSWORD HAS BEEN STORED.

To gain write access to a “Restricted” setting, program the **ACCESS LEVEL** setting in the main security menu to “Setting” and then change the setting, or attempt to change the setting and follow the prompt to enter the programmed password. If the password is correctly entered, access will be allowed. Accessibility automatically reverts to the “Restricted” level according to the access level timeout setting values.

If an entered password is lost (or forgotten), consult the factory with the corresponding **ENCRYPTED PASSWORD**.



If the setting and command passwords are identical, then this one password allows access to both commands and settings.



If a remote connection is established, local passcodes are not visible.

c) REMOTE PASSWORDS

The remote password settings are only visible from a remote connection via the EnerVista UR Setup software. Select the **Settings > Product Setup > Password Security** menu item to open the remote password settings window.

PARAMETER	ENCRYPTED PASSWORD	ENTER NEW PASSWORD	CONFIRM NEW PASSWORD	CHANGE PASSWORD
Command Password	0			Change
Setting Password	0			Change

UR IED 3 | Settings: Product Setup | Screen ID: 248

Figure 5–2: REMOTE PASSWORD SETTINGS WINDOW

Proper passwords are required to enable each command or setting level access. A command or setting password consists of 1 to 10 numerical characters and are initially programmed to “0”. The following procedure describes how to set the command or setting password.

1. Enter the new password in the **Enter New Password** field.
2. Re-enter the password in the **Confirm New Password** field.
3. Click the **Change** button. This button will not be active until the new password matches the confirmation password.
4. If the original password is not “0”, then enter the original password in the **Enter Password** field and click the **Send Password to Device** button.

Enter Password For COMMANDS

Encrypted password: 1709472037

Status: Disabled

Enter Password:

Send Password To Device

OK Cancel

5. The new password is accepted and a value is assigned to the **ENCRYPTED PASSWORD** item.

PARAMETER	ENCRYPTED PASSWORD	ENTER NEW PASSWORD	CONFIRM NEW PASSWORD	CHANGE PASSWORD
Command Password	796162341			Change
Setting Password	0			Change

UR IED 3 | Settings: Product Setup | Screen ID: 248

If a command or setting password is lost (or forgotten), consult the factory with the corresponding **Encrypted Password** value.



If you establish a local connection to the relay (serial), you cannot view remote passcodes.

d) ACCESS SUPERVISION

PATH: SETTINGS ⇒ PRODUCT SETUP ⇒ SECURITY ⇒ ACCESS SUPERVISION

ACCESS

MESSAGE

SUPERVISION

ACCESS LEVEL

MESSAGE

INVALID ATTEMPTS BEFORE LOCKOUT: 3

Range: 2 to 5 in steps of 1

PASSWORD LOCKOUT DURATION: 5 min

Range: 5 to 60 minutes in steps of 1

The following access supervision settings are available.

- **INVALID ATTEMPTS BEFORE LOCKOUT:** This setting specifies the number of times an incorrect password can be entered within a three-minute time span before lockout occurs. When lockout occurs, the LOCAL ACCESS DENIED or REMOTE ACCESS DENIED FlexLogic operands are set to “On”. These operands are returned to the “Off” state upon expiration of the lockout.
- **PASSWORD LOCKOUT DURATION:** This setting specifies the time that the L90 will lockout password access after the number of invalid password entries specified by the **INVALID ATTEMPTS BEFORE LOCKOUT** setting has occurred.

The L90 provides a means to raise an alarm upon failed password entry. Should password verification fail while accessing a password-protected level of the relay (either settings or commands), the UNAUTHORIZED ACCESS FlexLogic operand is asserted. The operand can be programmed to raise an alarm via contact outputs or communications. This feature can be used to protect against both unauthorized and accidental access attempts.

The UNAUTHORIZED ACCESS operand is reset with the **COMMANDS** ⇒ **↓ CLEAR RECORDS** ⇒ **↓ RESET UNAUTHORIZED ALARMS** command. Therefore, to apply this feature with security, the command level should be password-protected. The operand does not generate events or targets.

If events or targets are required, the UNAUTHORIZED ACCESS operand can be assigned to a digital element programmed with event logs or targets enabled.

The access level timeout settings are shown below.

PATH: SETTINGS ⇒ PRODUCT SETUP ⇒ SECURITY ⇒ ↓ ACCESS SUPERVISION ⇒ ACCESS LEVEL TIMEOUTS

<input checked="" type="checkbox"/> ACCESS LEVEL <input checked="" type="checkbox"/> TIMEOUTS	◀▶	COMMAND LEVEL ACCESS TIMEOUT: 5 min	Range: 5 to 480 minutes in steps of 1
	MESSAGE ▲	SETTING LEVEL ACCESS TIMEOUT: 30 min	Range: 5 to 480 minutes in steps of 1

These settings allow the user to specify the length of inactivity required before returning to the restricted access level. Note that the access level will set as restricted if control power is cycled.

- **COMMAND LEVEL ACCESS TIMEOUT:** This setting specifies the length of inactivity (no local or remote access) required to return to restricted access from the command password level.
- **SETTING LEVEL ACCESS TIMEOUT:** This setting specifies the length of inactivity (no local or remote access) required to return to restricted access from the command password level.

e) DUAL PERMISSION SECURITY ACCESS

PATH: SETTINGS ⇒ PRODUCT SETUP ⇒ SECURITY ⇒ ↓ DUAL PERMISSION SECURITY ACCESS

<input checked="" type="checkbox"/> DUAL PERMISSION <input checked="" type="checkbox"/> SECURITY ACCESS	◀▶	LOCAL SETTING AUTH: On	Range: selected FlexLogic operands (see below)
	MESSAGE ▲	REMOTE SETTING AUTH: On	Range: FlexLogic operand
	MESSAGE ▲	ACCESS AUTH TIMEOUT: 30 min.	Range: 5 to 480 minutes in steps of 1

The dual permission security access feature provides a mechanism for customers to prevent unauthorized or unintended upload of settings to a relay through the local or remote interfaces interface.

The following settings are available through the local (front panel) interface only.

- **LOCAL SETTING AUTH:** This setting is used for local (front panel or RS232 interface) setting access supervision. Valid values for the FlexLogic operands are either “On” (default) or any physical “Contact Input ~ On” value.

If this setting is “On”, then local setting access functions as normal; that is, a local setting password is required. If this setting is any contact input on FlexLogic operand, then the operand must be asserted (set as on) prior to providing the local setting password to gain setting access.

If setting access is *not* authorized for local operation (front panel or RS232 interface) and the user attempts to obtain setting access, then the **UNAUTHORIZED ACCESS** message is displayed on the front panel.

- **REMOTE SETTING AUTH:** This setting is used for remote (Ethernet or RS485 interfaces) setting access supervision. If this setting is “On” (the default setting), then remote setting access functions as normal; that is, a remote password is required). If this setting is “Off”, then remote setting access is blocked even if the correct remote setting password is provided. If this setting is any other FlexLogic operand, then the operand must be asserted (set as on) prior to providing the remote setting password to gain setting access.
- **ACCESS AUTH TIMEOUT:** This setting represents the timeout delay for local setting access. This setting is applicable when the **LOCAL SETTING AUTH** setting is programmed to any operand except “On”. The state of the FlexLogic operand is continuously monitored for an off-to-on transition. When this occurs, local access is permitted and the timer programmed with the **ACCESS AUTH TIMEOUT** setting value is started. When this timer expires, local setting access is immediately denied. If access is permitted and an off-to-on transition of the FlexLogic operand is detected, the timeout is restarted. The status of this timer is updated every 5 seconds.

The following settings are available through the remote (EnerVista UR Setup) interface only. Select the **Settings > Product Setup > Security** menu item to display the security settings window.

PARAMETER	ENCRYPTED PASSWORD	ENTER NEW PASSWORD	CONFIRM NEW PASSWORD	CHANGE PASSWORD
Command Password	0			Change
Setting Password	0			Change

The **Remote Settings Authorization** setting is used for remote (Ethernet or RS485 interfaces) setting access supervision. If this setting is “On” (the default setting), then remote setting access functions as normal; that is, a remote password is required). If this setting is “Off”, then remote setting access is blocked even if the correct remote setting password is provided. If this setting is any other FlexLogic operand, then the operand must be asserted (set as on) prior to providing the remote setting password to gain setting access.

The **Access Authorization Timeout** setting represents the timeout delay remote setting access. This setting is applicable when the **Remote Settings Authorization** setting is programmed to any operand except “On” or “Off”. The state of the FlexLogic operand is continuously monitored for an off-to-on transition. When this occurs, remote setting access is permitted and the timer programmed with the **Access Authorization Timeout** setting value is started. When this timer expires, remote setting access is immediately denied. If access is permitted and an off-to-on transition of the FlexLogic operand is detected, the timeout is restarted. The status of this timer is updated every 5 seconds.

5.2.2 CYBERSENTRY SECURITY

a) SETUP

This section applies if the CyberSentry option is included with your relay.

When first using CyberSentry security, use the following procedures for set up.

First, activate and log in.

1. Log in to the relay as Administrator by using the Value keys on the front panel to enter the default password "ChangeMe1#". The "Lock relay" setting needs to be disabled in the **Security > Supervisory** menu. Disabling this setting allows settings configuration and firmware upgrade.
2. Enable the Supervisor role if you have a need for it.
3. Log out the Administrator account, then log in as Observer.

Next, local or remote authentication can be used. Use local authentication to log in using the five pre-configured roles (Administrator, Supervisor, Engineer, Operator, Observer). When using a serial connection, only local authentication is supported. For remote authentication, the RADIUS server requires configuration, as outlined here. A window pops up when trying to change a setting and allows you to choose the authentication mechanism.

To use local authentication:

1. Log in as outlined (Administrator or Supervisor, then Observer).
2. After making any required changes, log off using the **Commands > Relay Maintenance > Security** menu. Users logged in through the front panel log out by logging in as None.

NOTICE

Users logged in through the front panel are not timed out and cannot be forcefully logged out by a supervisor. Roles logged in through the front panel that do not allow multiple instances (Administrator, Supervisor, Engineer, Operator) must switch to None (equivalent to a logout) when they are done in order to log out.

To use remote authentication:

1. Log in as Administrator or Supervisor.
2. Configure the following RADIUS server parameters: IP address, authentication port, shared secret, and vendor ID.
3. Configure the RADIUS server. Do not use the five pre-defined roles as user names (Administrator, Supervisor, Engineer, Operator, Observer) in the RADIUS server. If you do, the UR relay automatically provides the authentication from local.
4. Log in using the user name and password configured in the RADIUS server for remote authentication login.
5. Log in as Administrator or Supervisor. The "Lock relay" setting needs to be disabled in the **Security > Supervisory** menu.
6. After making any required changes, log out using the **Commands > Relay Maintenance > Security** menu.

NOTICE

For all user roles except Observer, only one instance can be logged in at one time, for both login by front panel and software.

NOTICE

When changing settings offline, ensure that only settings permitted by the role that performs the settings download are changed because only those changes are applied.

Targets refer to errors displayed on the front panel or the Targets panel in the EnerVista software. User accounts of Operator and above can reset the targets using the reset key on the front panel.

To reset targets:

1. Log in as Operator or above and make the changes. To reset the security-related self-test or authentication lockout, log in as Administrator or Supervisor and execute a clear security command under **Commands > Security > Clear Security**.

b) MAIN MENU

PATH: SETTINGS ⇒ PRODUCT SETUP ⇒ SECURITY

SECURITY	◀▶	LOGIN: None	Range: Administrator, Engineer, Supervisor, Operator, Factory (for factory use only), None Default: None
MESSAGE	▲▼	CHANGE LOCAL PASSWORDS	See page 5-9.
MESSAGE	▲▼	SESSION SETTINGS	See page 5-14.
MESSAGE	▲▼	RESTORE DEFAULTS	See page 5-15.
MESSAGE	▲▼	SUPERVISORY	See page 5-15.
MESSAGE	▲▼	SYSLOG IP ADDRESS: 0.0.0.0	Range: 0.0.0.0, -255.255.255.255 Default: 0.0.0.0
MESSAGE	▲▼	SYSLOG PORT NUMBER: 514	Range: 1 to 65535 Default: 514

Login: This setting is applicable for *Local Authentication* only. This setting allows a user to login with a specific role, see descriptions below. For the Supervisor role, the "Supervisor Role" setting should be enabled.

Whenever a new role is logged in, the user is prompted with a display to enter a password. 20 alphanumeric characters are acceptable as passwords. The UR device supports five roles. All roles have their corresponding passwords. The Observer role is the only role that does not require a password.

The roles are defined as follows:

- Administrator: Complete read and write access to all settings and commands. This role does not allow concurrent access. This role has an operand to indicate when it is logged on.
- Engineer: Complete read and write access to all settings and commands with the exception of configuring Security settings and Firmware upgrades. This role does not allow concurrent access.
- Operator: The Operator has read/write access to all settings under the command menu/section. This role does not exist offline.
- Supervisor: This is only an approving role. This role's authentication commits setting changes submitted by Administrator or Engineer. The Supervisor role authenticates to unlock the UR relay for setting changes and not approve changes after the fact. Only Supervisor can set the Settings and Firmware Lock in the Security Settings. This role also has the ability to forcefully logoff any other role and clear the security event log. This role can also be disabled, but only through a Supervisor authentication. When this role is disabled its permissions are assigned to the Administrator role.
- Observer: This role has read only access to all UR settings. This role allows unlimited concurrent access but it has no download access to any files on the device. Observer is the default role if no authentication has been done to the device.



The Factory service role is not available and intended for factory use only.

NOTE

c) LOCAL PASSWORDS

PATH: SETTINGS ⇒ PRODUCT SETUP ⇒ SECURITY ⇒ CHANGE LOCAL PASSWORDS

<div>5</div> <div>CHANGE LOCAL PASSWORDS</div>	MESSAGE	LOGIN:	None	Range: 20 Alphanumeric Characters
	MESSAGE	NEW PASSWORD:		Range: 20 Alphanumeric Characters
	MESSAGE	CONFIRM PASSWORD:		Range: 20 Alphanumeric Characters

The Change Local Passwords menu is shown on the front panel and Enervista on a successful login of Administrator role.

The "login setting" in this menu is similar to the login setting described in **PATH: SETTINGS > PRODUCT SETUP > SECURITY** except for the factory role.

Passwords are stored in text format. No encryption is applied.



NOTE

Notes:

- In Local Authentication mode, the Observer role does not have a password associated with it. In Remote Authentication mode the Observer role requires a password.
- The default password is "ChangeMe1#".
- Once the passwords are set, the Administrator with Supervisor approval can change the role associated password.
- In CyberSentry, password encryption is not supported.

d) SESSION SETTINGS

PATH: SETTINGS ⇒ PRODUCT SETUP ⇒ SECURITY ⇒ SESSION SETTINGS

<div>SESSION SETTINGS</div>	MESSAGE	SESSION LOCKOUT:	3	Range: 0 to 99
	MESSAGE	SESSION LOCKOUT PERIOD:	3 min	Range: 0 to 9999 minutes

The following session settings are available.

- **SESSION LOCKOUT:** This setting specifies the number of failed authentications (the default is three and the maximum is 99) before the device blocks subsequent authentication attempts for the lockout period. A value of zero means lockout is disabled.
- **SESSION LOCKOUT PERIOD:** This setting specifies the period of time in minutes of a lockout period (the default is three and the maximum is 9999). A value of 0 means that there is no lockout period.

e) RESTORE DEFAULTS

PATH: SETTINGS ⇒ PRODUCT SETUP ⇒ SECURITY ⇒ RESTORE DEFAULTS

■ RESTORE DEFAULTS	◀▶	LOAD FACTORY DEFAULTS: No	Range: Yes, No
--------------------	----	------------------------------	----------------

- **LOAD FACTORY DEFAULTS:** This setting is used to reset all the settings, communication and security passwords. An Administrator role is used to change this setting and a Supervisor role (if not disabled) approves it.

f) SUPERVISORY

PATH: SETTINGS ⇒ PRODUCT SETUP ⇒ SECURITY ⇒ SUPERVISORY

■ SUPERVISORY	◀▶	LOCAL AUTHENTICATION: Yes	Range: Yes, No
MESSAGE	▲▼	Bypass Access: Disable	Range: Enable, Disable
MESSAGE	▲▼	LOCK RELAY: Disable	Range: Enable, Disable
MESSAGE	▲▼	FACTORY SERVICE: MODE: Disable	Range: Enable, Disable
MESSAGE	▲▼	■ SELF TESTS ■	See below
MESSAGE	▲▼	SUPERVISOR ROLE: Disable	Range: Enable, Disable
MESSAGE	▲	SERIAL INACTIVITY TIMEOUT: 3	Range: 1 to 9999 minutes

The Supervisory menu settings are available for Supervisor role only or if the Supervisor role is disabled then for the Administrator role only.

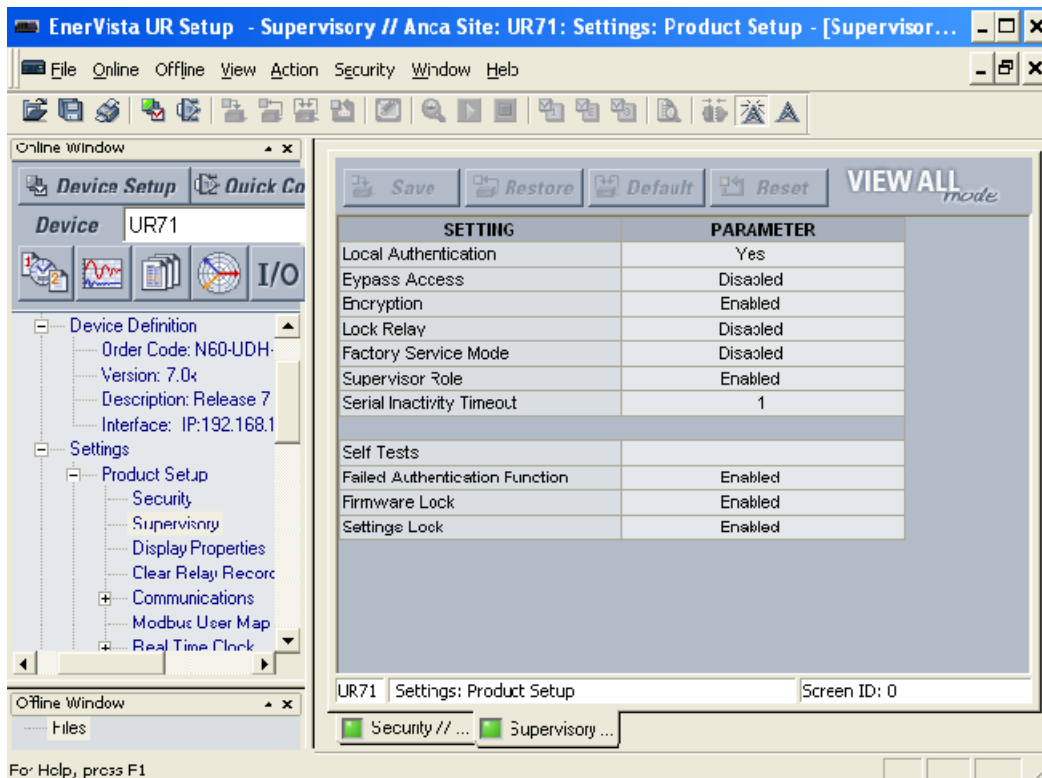

Figure 5-3: SUPERVISORY PANEL

Local Authentication: When enabled (i.e., "Yes" is selected) Local Authentication with roles is enabled. When this setting is disabled the UR only authenticates to the AAA server (Radius). This means the front communications port is disabled as well. The setting is enabled by default.

Bypass Access: Enabling this setting allows 502 ethernet sessions to the relay. The serial ports (RS232 and RS485) allow settings write. No passwords or roles are required when in this mode. When disabled, everything goes back to normal. This setting has no effect on the front panel and it continues to support Role Based Access Control (RBAC).

MODE	SERIAL (RS232 & RS485)	502 ETHERNET	SSH ETHERNET
Bypass Access = Disable	Local Authentication and Role Based Access Control (RBAC) and passwords in clear	Read only	Local/Remote Authentication and Role Based Access Control (RBAC) and passwords encrypted
Bypass Access = Enable	No Role Based Access Control (RBAC) and no passwords	No Role Based Access Control (RBAC) and no passwords	Local/Remote Authentication and Role Based Access Control (RBAC) and passwords encrypted

Lock Relay: This setting uses a Boolean value (Enable/Disable) to indicate if the device accepts setting changes and whether the device can receive a firmware upgrade. This setting can be changed only by the Supervisor role, if it is enabled or by the Administrator if the Supervisor role is disabled. The Supervisor role enables this setting for the relay to start accepting setting changes or command changes or firmware upgrade. After all the setting changes are applied or commands executed, the Supervisor disables to lock setting changes.

Example: If this setting is "Yes" and an attempt is made to change settings or upgrade the firmware, the UR device denies the setting changes and denies upgrading the firmware. If this setting is "No", the UR device accepts setting changes and firmware upgrade.

This role is disabled by default.

Supervisor Role: When enabled (i.e., "Yes" is selected) the Supervisor role is active. When "No" is selected this role is disabled. To disabled this setting a Supervisor authentication is necessary. If disabled, the Supervisor role is not allowed to log on. In this case the Administrator can change the settings under the Supervisory menu.

If enabled, Supervisor authentication is required to change the settings in the Supervisory menu. If the Supervisor disables his role after authentication, the Supervisor session remains valid until he switches to another role using MMI or until he ends the current Supervisor session if using communications.

This role is disabled by default.

Factory Service Mode: When enabled (i.e., "Yes" is selected) the device can go into factory service mode. For this setting to become enabled a Supervisor authentication is necessary. The default value is Disable.

Serial Inactivity Timeout: The role logged via a serial port is auto logged off after the Serial Inactivity timer times out. A separate timer is maintained for RS232 and RS485 connections. The default value is 3 minutes.

SELF TESTS

PATH: SETTINGS ⇒ PRODUCT SETUP ⇒ SECURITY ⇒ ↓SUPERVISORY ⇒ SELF TESTS

<div> <div> <div>■ SELF TESTS</div> <div>■</div> </div> <div> <div>◀▶</div> <div> <div>■ FAILED</div> <div>■ AUTHENTICATE</div> </div> </div> </div> <div>See below</div>
<div> <div>MESSAGE</div> <div> <div>▲▼</div> <div> <div>FIRMWARE LOCK:</div> <div>Enabled</div> </div> </div> </div> <div>Range: Enabled, Disabled</div>
<div> <div>MESSAGE</div> <div> <div>▲▼</div> <div> <div>SETTINGS LOCK:</div> <div>Enabled</div> </div> </div> </div> <div>Range: Enabled, Disabled</div>
<div> <div>MESSAGE</div> <div> <div>▲</div> <div> <div>SERIAL INACTIVITY</div> <div>TIMEOUT: 3</div> </div> </div> </div> <div>Range: 1 to 9999 minutes</div>

Failed Authentications: If this setting is Enabled then the number of failed authentications is compared with the Session lockout threshold. When the Session lockout threshold is exceeded, this minor alarm indication comes up.

Firmware Lock: If this setting is Enabled then any firmware upgrade operation attempt when the “LOCK FIRMWARE UPGRADE” setting is set to “Yes” brings up this self test alarm.

Settings Lock: If this setting is Enabled then an unauthorized write attempt to a setting for a given role activates this self test.

PATH: SETTINGS ⇒ PRODUCT SETUP ⇒ SECURITY ⇒ ↓SUPERVISORY ⇒SELF TESTS ⇒FAILED AUTHENTICATE

■ FAILED
◀▶
FAILED AUTHENTICATE
Range: Enabled, Disabled
■ AUTHENTICATE
FUNCTION: Enabled

5.2.3 DISPLAY PROPERTIES

PATH: SETTINGS ⇒ PRODUCT SETUP ⇒ DISPLAY PROPERTIES

<div> <div>■ DISPLAY</div> <div>■ PROPERTIES</div> </div>		<div> <div>LANGUAGE:</div> <div>English</div> </div>	Range: English; English, French; English, Russian; English, Chinese (range dependent on order code)
	MESSAGE	<div> <div>FLASH MESSAGE</div> <div>TIME: 1.0 s</div> </div>	Range: 0.5 to 10.0 s in steps of 0.1
	MESSAGE	<div> <div>DEFAULT MESSAGE</div> <div>TIMEOUT: 300 s</div> </div>	Range: 10 to 900 s in steps of 1
	MESSAGE	<div> <div>DEFAULT MESSAGE</div> <div>INTENSITY: 25 %</div> </div>	Range: 25%, 50%, 75%, 100% Visible only if a VFD is installed
	MESSAGE	<div> <div>SCREEN SAVER</div> <div>FEATURE: Disabled</div> </div>	Range: Disabled, Enabled Visible only if an LCD is installed
	MESSAGE	<div> <div>SCREEN SAVER WAIT</div> <div>TIME: 30 min</div> </div>	Range: 1 to 65535 min. in steps of 1 Visible only if an LCD is installed
	MESSAGE	<div> <div>CURRENT CUT-OFF</div> <div>LEVEL: 0.020 pu</div> </div>	Range: 0.002 to 0.020 pu in steps of 0.001
	MESSAGE	<div> <div>VOLTAGE CUT-OFF</div> <div>LEVEL: 1.0 V</div> </div>	Range: 0.1 to 1.0 V secondary in steps of 0.1

5

Some relay messaging characteristics can be modified to suit different situations using the display properties settings.

- **LANGUAGE:** This setting selects the language used to display settings, actual values, and targets. The range is dependent on the order code of the relay.
- **FLASH MESSAGE TIME:** Flash messages are status, warning, error, or information messages displayed for several seconds in response to certain key presses during setting programming. These messages override any normal messages. The duration of a flash message on the display can be changed to accommodate different reading rates.
- **DEFAULT MESSAGE TIMEOUT:** If the keypad is inactive for a period of time, the relay automatically reverts to a default message. The inactivity time is modified via this setting to ensure messages remain on the screen long enough during programming or reading of actual values.
- **DEFAULT MESSAGE INTENSITY:** To extend phosphor life in the vacuum fluorescent display, the brightness can be attenuated during default message display. During keypad interrogation, the display always operates at full brightness.
- **SCREEN SAVER FEATURE** and **SCREEN SAVER WAIT TIME:** These settings are only visible if the L90 has a liquid crystal display (LCD) and control its backlighting. When the **SCREEN SAVER FEATURE** is "Enabled", the LCD backlighting is turned off after the **DEFAULT MESSAGE TIMEOUT** followed by the **SCREEN SAVER WAIT TIME**, providing that no keys have been pressed and no target messages are active. When a keypress occurs or a target becomes active, the LCD backlighting is turned on.
- **CURRENT CUT-OFF LEVEL:** This setting modifies the current cut-off threshold. Very low currents (1 to 2% of the rated value) are very susceptible to noise. Some customers prefer very low currents to display as zero, while others prefer the current be displayed even when the value reflects noise rather than the actual signal. The L90 applies a cut-off value to the magnitudes and angles of the measured currents. If the magnitude is below the cut-off level, it is substituted with zero. This applies to phase and ground current phasors as well as true RMS values and symmetrical components. The cut-off operation applies to quantities used for metering, protection, and control, as well as those used by communications protocols. Note that the cut-off level for the sensitive ground input is 10 times lower than the **CURRENT CUT-OFF LEVEL** setting value. Raw current samples available via oscillography are not subject to cut-off.

This setting does not affect the 87L metering cutoff, which is constantly at 0.02 pu.

- **VOLTAGE CUT-OFF LEVEL:** This setting modifies the voltage cut-off threshold. Very low secondary voltage measurements (at the fractional volt level) can be affected by noise. Some customers prefer these low voltages to be displayed as zero, while others prefer the voltage to be displayed even when the value reflects noise rather than the actual signal. The L90 applies a cut-off value to the magnitudes and angles of the measured voltages. If the magnitude is below the cut-off level, it is substituted with zero. This operation applies to phase and auxiliary voltages, and symmetrical

components. The cut-off operation applies to quantities used for metering, protection, and control, as well as those used by communications protocols. Raw samples of the voltages available via oscillography are not subject cut-off.

The **CURRENT CUT-OFF LEVEL** and the **VOLTAGE CUT-OFF LEVEL** are used to determine the metered power cut-off levels. The power cut-off level is calculated as shown below. For Delta connections:

$$\text{3-phase power cut-off} = \frac{\sqrt{3} \times \text{CURRENT CUT-OFF LEVEL} \times \text{VOLTAGE CUT-OFF LEVEL} \times \text{VT primary} \times \text{CT primary}}{\text{VT secondary}} \quad (\text{EQ 5.3})$$

For Wye connections:

$$\text{3-phase power cut-off} = \frac{3 \times \text{CURRENT CUT-OFF LEVEL} \times \text{VOLTAGE CUT-OFF LEVEL} \times \text{VT primary} \times \text{CT primary}}{\text{VT secondary}} \quad (\text{EQ 5.4})$$

$$\text{per-phase power cut-off} = \frac{\text{CURRENT CUT-OFF LEVEL} \times \text{VOLTAGE CUT-OFF LEVEL} \times \text{VT primary} \times \text{CT primary}}{\text{VT secondary}} \quad (\text{EQ 5.5})$$

where VT primary = VT secondary × VT ratio and CT primary = CT secondary × CT ratio.

For example, given the following settings:

CURRENT CUT-OFF LEVEL: "0.02 pu"
VOLTAGE CUT-OFF LEVEL: "1.0 V"
PHASE CT PRIMARY: "100 A"
PHASE VT SECONDARY: "66.4 V"
PHASE VT RATIO: "208.00 : 1"
PHASE VT CONNECTION: "Delta".

We have:

CT primary = "100 A", and

VT primary = PHASE VT SECONDARY × PHASE VT RATIO = 66.4 V × 208 = 13811.2 V

The power cut-off is therefore:

$$\begin{aligned} \text{power cut-off} &= (\text{CURRENT CUT-OFF LEVEL} \times \text{VOLTAGE CUT-OFF LEVEL} \times \text{CT primary} \times \text{VT primary}) / \text{VT secondary} \\ &= (\sqrt{3} \times 0.02 \text{ pu} \times 1.0 \text{ V} \times 100 \text{ A} \times 13811.2 \text{ V}) / 66.4 \text{ V} \\ &= 720.5 \text{ watts} \end{aligned}$$

Any calculated power value below this cut-off will not be displayed. As well, the three-phase energy data will not accumulate if the total power from all three phases does not exceed the power cut-off.



Lower the VOLTAGE CUT-OFF LEVEL and CURRENT CUT-OFF LEVEL with care as the relay accepts lower signals as valid measurements. Unless dictated otherwise by a specific application, the default settings of "0.02 pu" for CURRENT CUT-OFF LEVEL and "1.0 V" for VOLTAGE CUT-OFF LEVEL are recommended.

5.2.4 CLEAR RELAY RECORDS

PATH: SETTINGS ⇒ PRODUCT SETUP ⇒ CLEAR RELAY RECORDS

<div> <div>CLEAR RELAY</div> <div>RECORDS</div> </div>		<div>CLEAR FAULT REPORTS:</div> <div>Off</div>	Range: FlexLogic operand
	MESSAGE	<div>CLEAR EVENT RECORDS:</div> <div>Off</div>	Range: FlexLogic operand
	MESSAGE	<div>CLEAR OSCILLOGRAPHY?</div> <div>No</div>	Range: FlexLogic operand
	MESSAGE	<div>CLEAR DATA LOGGER:</div> <div>Off</div>	Range: FlexLogic operand
	MESSAGE	<div>CLEAR ARC AMPS 1:</div> <div>Off</div>	Range: FlexLogic operand
	MESSAGE	<div>CLEAR ARC AMPS 2:</div> <div>Off</div>	Range: FlexLogic operand

MESSAGE		CLEAR DEMAND: Off	Range: FlexLogic operand
MESSAGE		CLEAR CHNL STATUS: Off	Range: FlexLogic operand
MESSAGE		CLEAR ENERGY: Off	Range: FlexLogic operand
MESSAGE		RESET UNAUTH ACCESS: Off	Range: FlexLogic operand

Selected records can be cleared from user-programmable conditions with FlexLogic operands. Assigning user-programmable pushbuttons to clear specific records are typical applications for these commands. Since the L90 responds to rising edges of the configured FlexLogic operands, they must be asserted for at least 50 ms to take effect.

Clearing records with user-programmable operands is not protected by the command password. However, user-programmable pushbuttons are protected by the command password. Thus, if they are used to clear records, the user-programmable pushbuttons can provide extra security if required.

For example, to assign user-programmable pushbutton 1 to clear demand records, the following settings should be applied.

1. Assign the clear demand function to pushbutton 1 by making the following change in the **SETTINGS** ⇒ **PRODUCT SETUP** ⇒ **CLEAR RELAY RECORDS** menu:

CLEAR DEMAND: "PUSHBUTTON 1 ON"

2. Set the properties for user-programmable pushbutton 1 by making the following changes in the **SETTINGS** ⇒ **PRODUCT SETUP** ⇒ **USER-PROGRAMMABLE PUSHBUTTONS** ⇒ **USER PUSHBUTTON 1** menu:

PUSHBUTTON 1 FUNCTION: "Self-reset"

PUSHBTN 1 DROP-OUT TIME: "0.20 s"

5

5.2.5 COMMUNICATIONS

a) MAIN MENU

PATH: **SETTINGS** ⇒ **PRODUCT SETUP** ⇒ **COMMUNICATIONS**

	COMMUNICATIONS			SERIAL PORTS	See below.
MESSAGE				NETWORK	See page 5-23.
MESSAGE				MODBUS PROTOCOL	See page 5-24.
MESSAGE				DNP PROTOCOL	See page 5-25.
MESSAGE				DNP / IEC104 POINT LISTS	See page 5-28.
MESSAGE				IEC 61850 PROTOCOL	See page 5-29.
MESSAGE				WEB SERVER HTTP PROTOCOL	See page 5-42.
MESSAGE				TFTP PROTOCOL	See page 5-42.
MESSAGE				IEC 60870-5-104 PROTOCOL	See page 5-43.

b) SERIAL PORTS

PATH: SETTINGS ⇒ PRODUCT SETUP ⇒ COMMUNICATIONS ⇒ SERIAL PORTS

<div>■ SERIAL PORTS</div> <div>MESSAGE</div> <div>MESSAGE</div>	<div>◀▶</div> <div>▲▼</div> <div>▲</div>	RS485 COM2 BAUD RATE: 19200	Range: 300, 1200, 2400, 4800, 9600, 14400, 19200, 28800, 33600, 38400, 57600, 115200
		RS485 COM2 PARITY: None	Range: None, Odd, Even
		RS485 COM2 RESPONSE MIN TIME: 0 ms	Range: 0 to 1000 ms in steps of 10

The L90 is equipped with up to two independent serial communication ports. The faceplate RS232 port is intended for local use and is fixed at 19200 baud and no parity. The rear COM2 port is RS485. The RS485 port has settings for baud rate and parity. It is important that these parameters agree with the settings used on the computer or other equipment that is connected to these ports. Any of these ports can be connected to a computer running EnerVista UR Setup. This software can download and upload setting files, view measured parameters, and upgrade the relay firmware. A maximum of 32 relays can be daisy-chained and connected to a DCS, PLC, or PC using the RS485 ports.



For the RS485 port, the minimum time before the port transmits after receiving data from a host can be set. This feature allows operation with hosts which hold the RS485 transmitter active for some time after each transmission.

c) ETHERNET NETWORK TOPOLOGY

When using more than one Ethernet port, configure each to belong to a different network or subnet using the IP addresses and mask.

Example 1

IP1/Mask1: 10.1.1.2/255.255.255.0 (where LAN 1 is 10.1.1.x/255.255.255.0)

IP2/Mask2: 10.2.1.2/255.255.255.0 (where LAN2 is 10.2.1.x/255.255.255.0)

IP3/Mask3: 10.3.1.2/255.255.255.0 (where LAN3 is 10.3.1.x/255.255.255.0)

Example 2

IP1/Mask1: 10.1.1.2/255.0.0.0 (where LAN1 is 10.x.x.x/255.0.0.0)

IP2/Mask2: 11.1.1.2/255.0.0.0 (where LAN2 is 11.x.x.x/255.0.0.0)

IP3/Mask3: 12.1.1.2/255.0.0.0 (where LAN3 is 12.x.x.x/255.0.0.0)

Example 3 — Incorrect

IP1/Mask1: 10.1.1.2/255.0.0.0

IP2/Mask2: 10.2.1.2/255.0.0.0

IP3/Mask3: 10.3.1.2/255.0.0.0

This example is incorrect because the mask of 255.0.0.0 used for the three IP addresses belongs to the same network of 10.x.x.x.

Single LAN, No Redundancy

The topology shown in the following figure allows communications to SCADA, local configuration/monitoring through EnerVista, and access to the public network shared on the same LAN. No redundancy is provided.

Figure 5-4: NETWORK CONFIGURATION FOR SINGLE LAN

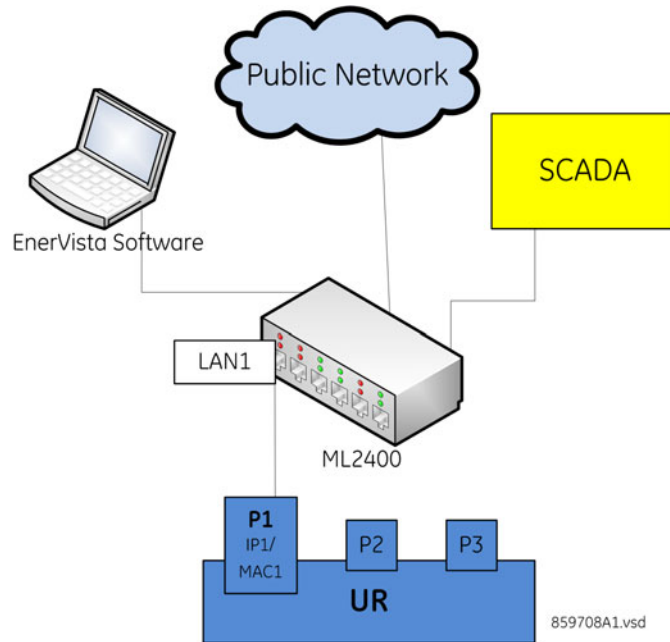

Multiple LANS, with Redundancy

The topology in the following figure provides local configuration/monitoring through EnerVista software and access to the public network shared on LAN1, to which port 1 (P1) is connected. There is no redundancy provided on LAN1. Communications to SCADA is provided through LAN2 and LAN3, to which P2 and respectively P3 are connected and configured to work in redundant mode. In this configuration, P3 uses the IP and MAC address of P2.

Figure 5-5: MULTIPLE LANS, WITH REDUNDANCY

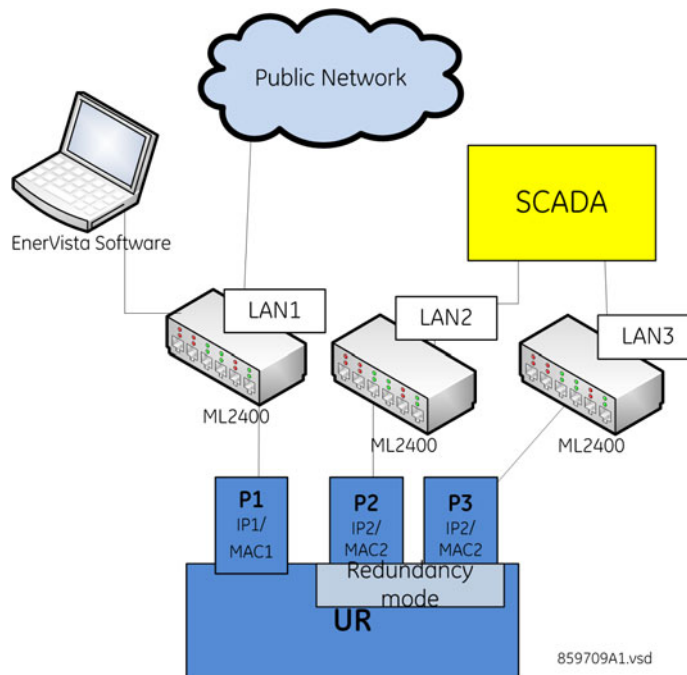

Multiple LANS, No Redundancy

The following topology provides local configuration/monitoring through EnerVista software on LAN1, to which port 1 (P1) is connected, access to the public network on LAN2, to which port 2 (P2) is connected and communications with SCADA on LAN3, to which port 3 (P3) is connected. There is no redundancy.

Figure 5–6: MULTIPLE LANS, NO REDUNDANCY

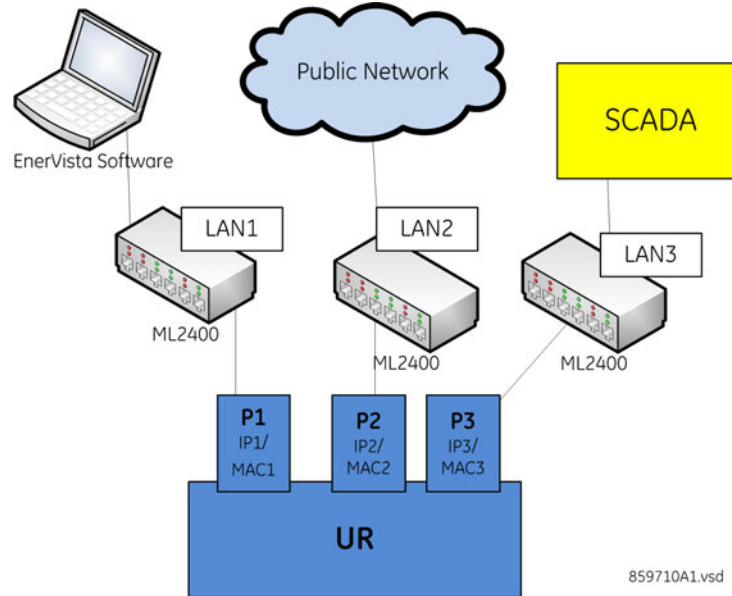

d) NETWORK

As outlined in the previous section, when using more than one Ethernet port, configure each to belong to a different network or subnet using the IP addresses and mask.

PATH: SETTINGS ⇒ PRODUCT SETUP ⇒ COMMUNICATIONS ⇒ NETWORK 1(3)

NETWORK PORT 1		PRT1 IP ADDRESS:		Range: Standard IPV4 address format
			0.0.0.0	
MESSAGE		PRT1 SUBNET IP MASK:		Range: Standard IPV4 address format
			0.0.0.0	
MESSAGE		PRT1 GWY IP ADDRESS:		Range: Standard IPV4 address format
			0.0.0.0	
MESSAGE		PRT1 GOOSE ENABLED:		Range: Enabled, Disabled
			Enabled	

NETWORK PORT 2		PRT2 IP ADDRESS:		Range: Standard IPV4 address format
			0.0.0.0	
MESSAGE		PRT2 SUBNET IP MASK:		Range: Standard IPV4 address format
			0.0.0.0	
MESSAGE		PRT2 GWY IP ADDRESS:		Range: Standard IPV4 address format
			0.0.0.0	
MESSAGE		PRT2 REDUNDANCY:		Range: No, Yes
			No	
MESSAGE		PRT2 GOOSE ENABLED:		Range: Enabled, Disabled
			Enabled	

<div> <div>■ NETWORK PORT 3</div> <div>MESSAGE</div> <div>MESSAGE</div> <div>MESSAGE</div> </div>	<div> <div>◀▶</div> <div>PRT3 IP ADDRESS: 0.0.0.0</div> </div>	Range: Standard IPV4 address format
	<div> <div>▲▼</div> <div>PRT3 SUBNET IP MASK: 0.0.0.0</div> </div>	Range: Standard IPV4 address format
	<div> <div>▲▼</div> <div>PRT3 GWY IP ADDRESS: 0.0.0.0</div> </div>	Range: Standard IPV4 address format
	<div> <div>▲</div> <div>PRT3 GOOSE ENABLED: Enabled</div> </div>	Range: Enabled, Disabled

These messages appear with the Ethernet card present.

The **PRT1 (2, 3) GOOSE ENABLED** setting provides the ability to disable/enable GOOSE transmission from the port.

PRT2 REDUNDANCY determines if ports 2 and 3 operate in redundant or independent mode. In non-redundant mode, port 2 and 3 operate independently with their own MAC and IP address. In redundant mode, port 2 and 3 use the port 2 MAC and IP address, port 3 is in standby mode and monitors its link to the Multilink switch, and when port 2 detects a problem with the link then communication switches to port 3 until the link returns.

The IP addresses are used with the DNP, Modbus/TCP, IEC 61580, IEC 60870-5-104, TFTP, and HTTP protocols. The NSAP address is used with the IEC 61850 protocol over the OSI (CLNP/TP4) stack only. Each network protocol has a setting for the TCP/UDP port number. These settings are used only in advanced network configurations and should normally be left at their default values, but may be changed if required (for example, to allow access to multiple UR-series relays behind a router). By setting a different **TCP/UDP PORT NUMBER** for a given protocol on each UR-series relay, the router can map the relays to the same external IP address. The client software (EnerVista UR Setup, for example) must be configured to use the correct port number if these settings are used.



When the NSAP address, any TCP/UDP port number, or any user map setting (when used with DNP) is changed, it will not become active until power to the relay has been cycled (off-on).

Do not set more than one protocol to the same TCP/UDP Port Number, as this results in unreliable operation of those protocols.

e) MODBUS PROTOCOL

PATH: SETTINGS ⇒ PRODUCT SETUP ⇒ COMMUNICATIONS ⇒ MODBUS PROTOCOL

<div> <div>■ MODBUS PROTOCOL</div> <div>MESSAGE</div> </div>	<div> <div>◀▶</div> <div>MODBUS SLAVE ADDRESS: 254</div> </div>	Range: 0 to 254 in steps of 1
	<div> <div>▲</div> <div>MODBUS TCP PORT NUMBER: 502</div> </div>	Range: 0 to 65535 in steps of 1

The serial communication ports utilize the Modbus protocol, unless configured for DNP or IEC 60870-5-104 operation (see descriptions below). This allows the EnerVista UR Setup software to be used. The UR operates as a Modbus slave device only. When using Modbus protocol on the RS232 port, the L90 responds regardless of the **MODBUS SLAVE ADDRESS** programmed. For the RS485 port, each L90 must have a unique address from 1 to 254. Address 0 is the broadcast address which all Modbus slave devices listen to. Addresses do not have to be sequential, but no two devices can have the same address or conflicts resulting in errors will occur. Generally, each device added to the link should use the next higher address starting at 1. See Appendix B for more information on the Modbus protocol.

A value of 0 closes the port. When the Modbus port is set to 0, communicate with the relay using the front panel or serial port.



When a 0 value is involved in a change, the changes to the MODBUS TCP PORT NUMBER setting take effect when the L90 is restarted.

f) DNP PROTOCOL

PATH: SETTINGS ⇒ PRODUCT SETUP ⇒ COMMUNICATIONS ⇒ DNP PROTOCOL

■ DNP PROTOCOL	◀▶	■ DNP CHANNELS	Range: see sub-menu below
MESSAGE	▲▼	DNP ADDRESS: 65519	Range: 0 to 65519 in steps of 1
MESSAGE	▲▼	■ DNP NETWORK ■ CLIENT ADDRESSES	Range: see sub-menu below
MESSAGE	▲▼	DNP TCP/UDP PORT NUMBER: 20000	Range: 0 to 65535 in steps of 1
MESSAGE	▲▼	DNP UNSOL RESPONSE FUNCTION: Disabled	Range: Enabled, Disabled
MESSAGE	▲▼	DNP UNSOL RESPONSE TIMEOUT: 5 s	Range: 0 to 60 s in steps of 1
MESSAGE	▲▼	DNP UNSOL RESPONSE MAX RETRIES: 10	Range: 1 to 255 in steps of 1
MESSAGE	▲▼	DNP UNSOL RESPONSE DEST ADDRESS: 1	Range: 0 to 65519 in steps of 1
MESSAGE	▲▼	DNP CURRENT SCALE FACTOR: 1	Range: 0.001, 0.01, 0.1, 1, 10, 100, 1000, 10000, 100000
MESSAGE	▲▼	DNP VOLTAGE SCALE FACTOR: 1	Range: 0.001, 0.01, 0.1, 1, 10, 100, 1000, 10000, 100000
MESSAGE	▲▼	DNP POWER SCALE FACTOR: 1	Range: 0.001, 0.01, 0.1, 1, 10, 100, 1000, 10000, 100000
MESSAGE	▲▼	DNP ENERGY SCALE FACTOR: 1	Range: 0.001, 0.01, 0.1, 1, 10, 100, 1000, 10000, 100000
MESSAGE	▲▼	DNP PF SCALE FACTOR: 1	Range: 0.001, 0.01, 0.1, 1, 10, 100, 1000, 10000, 100000
MESSAGE	▲▼	DNP OTHER SCALE FACTOR: 1	Range: 0.001, 0.01, 0.1, 1, 10, 100, 1000, 10000, 100000
MESSAGE	▲▼	DNP CURRENT DEFAULT DEADBAND: 30000	Range: 0 to 100000000 in steps of 1
MESSAGE	▲▼	DNP VOLTAGE DEFAULT DEADBAND: 30000	Range: 0 to 100000000 in steps of 1
MESSAGE	▲▼	DNP POWER DEFAULT DEADBAND: 30000	Range: 0 to 100000000 in steps of 1
MESSAGE	▲▼	DNP ENERGY DEFAULT DEADBAND: 30000	Range: 0 to 100000000 in steps of 1
MESSAGE	▲▼	DNP PF DEFAULT DEADBAND: 30000	Range: 0 to 100000000 in steps of 1
MESSAGE	▲▼	DNP OTHER DEFAULT DEADBAND: 30000	Range: 0 to 100000000 in steps of 1
MESSAGE	▲▼	DNP TIME SYNC IIN PERIOD: 1440 min	Range: 1 to 10080 min. in steps of 1

MESSAGE		DNP MESSAGE FRAGMENT SIZE: 240	Range: 30 to 2048 in steps of 1
MESSAGE		DNP OBJECT 1 DEFAULT VARIATION: 2	Range: 1, 2
MESSAGE		DNP OBJECT 2 DEFAULT VARIATION: 2	Range: 1, 2
MESSAGE		DNP OBJECT 20 DEFAULT VARIATION: 1	Range: 1, 2, 5, 6
MESSAGE		DNP OBJECT 21 DEFAULT VARIATION: 1	Range: 1, 2, 9, 10
MESSAGE		DNP OBJECT 22 DEFAULT VARIATION: 1	Range: 1, 2, 5, 6
MESSAGE		DNP OBJECT 23 DEFAULT VARIATION: 2	Range: 1, 2, 5, 6
MESSAGE		DNP OBJECT 30 DEFAULT VARIATION: 1	Range: 1, 2, 3, 4, 5
MESSAGE		DNP OBJECT 32 DEFAULT VARIATION: 1	Range: 1, 2, 3, 4, 5, 7
MESSAGE		DNP NUMBER OF PAIRED CONTROL POINTS: 0	Range: 0 to 32 in steps of 1
MESSAGE		DNP TCP CONNECTION TIMEOUT: 120 s	Range: 10 to 300 s in steps of 1

The L90 supports the Distributed Network Protocol (DNP) version 3.0. The L90 can be used as a DNP slave device connected to multiple DNP masters (usually an RTU or a SCADA master station). Since the L90 maintains two sets of DNP data change buffers and connection information, two DNP masters can actively communicate with the L90 at one time.



The IEC 60870-5-104 and DNP protocols cannot be used simultaneously. When the IEC 60870-5-104 FUNCTION setting is set to “Enabled”, the DNP protocol is not operational. When this setting is changed it does not become active until power to the relay has been cycled (off-to-on).

The DNP Channels sub-menu is shown below.

PATH: SETTINGS ⇒ PRODUCT SETUP ⇒ COMMUNICATIONS ⇒ DNP PROTOCOL ⇒ DNP CHANNELS

DNP CHANNELS		DNP CHANNEL 1 PORT: NETWORK	Range: NONE, COM2 - RS485, FRONT PANEL - RS232, NETWORK - TCP, NETWORK - UDP
MESSAGE		DNP CHANNEL 2 PORT: COM2 - RS485	Range: NONE, COM2 - RS485, FRONT PANEL - RS232, NETWORK - TCP, NETWORK - UDP

The **DNP CHANNEL 1 PORT** and **DNP CHANNEL 2 PORT** settings select the communications port assigned to the DNP protocol for each channel. Once DNP is assigned to a serial port, the Modbus protocol is disabled on that port. When this setting is set to “Network - TCP”, the DNP protocol can be used over TCP/IP on channels 1 or 2. When this value is set to “Network - UDP”, the DNP protocol can be used over UDP/IP on channel 1 only. Refer to *Appendix E* for additional information on the DNP protocol.



Changes to the **DNP CHANNEL 1 PORT** and **DNP CHANNEL 2 PORT** settings take effect only after power has been cycled to the relay.

The **DNP NETWORK CLIENT ADDRESS** settings can force the L90 to respond to a maximum of five specific DNP masters. The settings in this sub-menu are shown below.

PATH: SETTINGS ⇒ PRODUCT SETUP ⇒ COMMUNICATIONS ⇒ DNP PROTOCOL ⇒ DNP NETWORK CLIENT ADDRESSES

<div> <div>■ DNP NETWORK</div> <div>■ CLIENT ADDRESSES</div> </div>	<div> <div>◀▶</div> <div> <div>CLIENT ADDRESS 1:</div> <div>0.0.0.0</div> </div> </div>	Range: standard IP address
	<div> <div>MESSAGE</div> <div> <div>▲▼</div> <div> <div>CLIENT ADDRESS 2:</div> <div>0.0.0.0</div> </div> </div> </div>	Range: standard IP address
	<div> <div>MESSAGE</div> <div> <div>▲▼</div> <div> <div>CLIENT ADDRESS 3:</div> <div>0.0.0.0</div> </div> </div> </div>	Range: standard IP address
	<div> <div>MESSAGE</div> <div> <div>▲▼</div> <div> <div>CLIENT ADDRESS 4:</div> <div>0.0.0.0</div> </div> </div> </div>	Range: standard IP address
	<div> <div>MESSAGE</div> <div> <div>▲</div> <div> <div>CLIENT ADDRESS 5:</div> <div>0.0.0.0</div> </div> </div> </div>	Range: standard IP address

The **DNP UNSOL RESPONSE FUNCTION** should be “Disabled” for RS485 applications since there is no collision avoidance mechanism. The **DNP UNSOL RESPONSE TIMEOUT** sets the time the L90 waits for a DNP master to confirm an unsolicited response. The **DNP UNSOL RESPONSE MAX RETRIES** setting determines the number of times the L90 retransmits an unsolicited response without receiving confirmation from the master; a value of “255” allows infinite re-tries. The **DNP UNSOL RESPONSE DEST ADDRESS** is the DNP address to which all unsolicited responses are sent. The IP address to which unsolicited responses are sent is determined by the L90 from the current TCP connection or the most recent UDP message.

The DNP scale factor settings are numbers used to scale analog input point values. These settings group the L90 analog input data into the following types: current, voltage, power, energy, power factor, and other. Each setting represents the scale factor for all analog input points of that type. For example, if the **DNP VOLTAGE SCALE FACTOR** setting is set to “1000”, all DNP analog input points that are voltages will be returned with values 1000 times smaller (for example, a value of 72000 V on the L90 will be returned as 72). These settings are useful when analog input values must be adjusted to fit within certain ranges in DNP masters. Note that a scale factor of 0.1 is equivalent to a multiplier of 10 (that is, the value will be 10 times larger).

The **DNP DEFAULT DEADBAND** settings determine when to trigger unsolicited responses containing analog input data. These settings group the L90 analog input data into the following types: current, voltage, power, energy, power factor, and other. Each setting represents the default deadband value for all analog input points of that type. For example, to trigger unsolicited responses from the L90 when any current values change by 15 A, the **DNP CURRENT DEFAULT DEADBAND** setting should be set to “15”. Note that these settings are the deadband default values. DNP object 34 points can be used to change deadband values, from the default, for each individual DNP analog input point. Whenever power is removed and re-applied to the L90, the default deadbands will be in effect.

The **DNP TIME SYNC IIN PERIOD** setting determines how often the Need Time Internal Indication (IIN) bit is set by the L90. Changing this time allows the DNP master to send time synchronization commands more or less often, as required.

The **DNP MESSAGE FRAGMENT SIZE** setting determines the size, in bytes, at which message fragmentation occurs. Large fragment sizes allow for more efficient throughput; smaller fragment sizes cause more application layer confirmations to be necessary which can provide for more robust data transfer over noisy communication channels.



When the DNP data points (analog inputs and/or binary inputs) are configured for Ethernet-enabled relays, check the “DNP Points Lists” L90 web page to view the points lists. This page can be viewed with a web browser by entering the L90 IP address to access the L90 “Main Menu”, then by selecting the “Device Information Menu” > “DNP Points Lists” menu item.

The **DNP OBJECT 1 DEFAULT VARIATION** to **DNP OBJECT 32 DEFAULT VARIATION** settings allow the user to select the DNP default variation number for object types 1, 2, 20, 21, 22, 23, 30, and 32. The default variation refers to the variation response when variation 0 is requested and/or in class 0, 1, 2, or 3 scans. Refer to the *DNP implementation* section in appendix E for additional details.

The DNP binary outputs typically map one-to-one to IED data points. That is, each DNP binary output controls a single physical or virtual control point in an IED. In the L90 relay, DNP binary outputs are mapped to virtual inputs. However, some legacy DNP implementations use a mapping of one DNP binary output to two physical or virtual control points to support the concept of trip/close (for circuit breakers) or raise/lower (for tap changers) using a single control point. That is, the DNP master can operate a single point for both trip and close, or raise and lower, operations. The L90 can be configured to sup-

port paired control points, with each paired control point operating two virtual inputs. The **DNP NUMBER OF PAIRED CONTROL POINTS** setting allows configuration of from 0 to 32 binary output paired controls. Points not configured as paired operate on a one-to-one basis.

The **DNP ADDRESS** setting is the DNP slave address. This number identifies the L90 on a DNP communications link. Each DNP slave should be assigned a unique address.

The **DNP TCP CONNECTION TIMEOUT** setting specifies a time delay for the detection of dead network TCP connections. If there is no data traffic on a DNP TCP connection for greater than the time specified by this setting, the connection will be aborted by the L90. This frees up the connection to be re-used by a client.



Relay power must be re-cycled after changing the **DNP TCP CONNECTION TIMEOUT** setting for the changes to take effect.

g) DNP / IEC 60870-5-104 POINT LISTS

PATH: SETTINGS ⇒ PRODUCT SETUP ⇒ COMMUNICATIONS ⇒ DNP / IEC104 POINT LISTS

■ DNP / IEC104 ■ POINT LISTS		■ BINARY INPUT / MSP ■ POINTS	Range: see sub-menu below
		■ ANALOG INPUT / MME ■ POINTS	Range: see sub-menu below

MESSAGE

The binary and analog inputs points for the DNP protocol, or the MSP and MME points for IEC 60870-5-104 protocol, can be configured to a maximum of 256 points. The value for each point is user-programmable and can be configured by assigning FlexLogic operands for binary inputs / MSP points or FlexAnalog parameters for analog inputs / MME points.

The menu for the binary input points (DNP) or MSP points (IEC 60870-5-104) is shown below.

PATH: SETTINGS ⇒ PRODUCT SETUP ⇒ COMMUNICATIONS ⇒ DNP / IEC104 POINT LISTS ⇒ BINARY INPUT / MSP POINTS

■ BINARY INPUT / MSP ■ POINTS		Point: 0 Off	Range: FlexLogic operand
		Point: 1 Off	Range: FlexLogic operand
		↓	
		Point: 255 Off	Range: FlexLogic operand

MESSAGE

MESSAGE

Up to 256 binary input points can be configured for the DNP or IEC 60870-5-104 protocols. The points are configured by assigning an appropriate FlexLogic operand. Refer to the *Introduction to FlexLogic* section in this chapter for the full range of assignable operands.

The menu for the analog input points (DNP) or MME points (IEC 60870-5-104) is shown below.

PATH: SETTINGS ⇒ PRODUCT SETUP ⇒ COMMUNICATIONS ⇒ DNP / IEC104 POINT LISTS ⇒ ANALOG INPUT / MME POINTS

■ ANALOG INPUT / MME ■ POINTS		Point: 0 Off	Range: any FlexAnalog parameter
		Point: 1 Off	Range: any FlexAnalog parameter
		↓	
		Point: 255 Off	Range: any FlexAnalog parameter

MESSAGE

MESSAGE

Up to 256 analog input points can be configured for the DNP or IEC 60870-5-104 protocols. The analog point list is configured by assigning an appropriate FlexAnalog parameter to each point. Refer to Appendix A: *FlexAnalog Parameters* for the full range of assignable parameters.



The DNP / IEC 60870-5-104 point lists always begin with point 0 and end at the first “Off” value. Since DNP / IEC 60870-5-104 point lists must be in one continuous block, any points assigned after the first “Off” point are ignored.

Changes to the DNP / IEC 60870-5-104 point lists will not take effect until the L90 is restarted.

h) IEC 61850 PROTOCOL

PATH: SETTINGS ⇒ PRODUCT SETUP ⇒ COMMUNICATIONS ⇒ IEC 61850 PROTOCOL

■ IEC 61850 PROTOCOL	◀▶	■ GSSE / GOOSE ■ CONFIGURATION
MESSAGE	▲▼	■ SERVER ■ CONFIGURATION
MESSAGE	▲▼	■ IEC 61850 LOGICAL ■ NODE NAME PREFIXES
MESSAGE	▲▼	■ MMXU DEADBANDS ■
MESSAGE	▲▼	■ GGIO1 STATUS ■ CONFIGURATION
MESSAGE	▲▼	■ GGIO2 CONTROL ■ CONFIGURATION
MESSAGE	▲▼	■ GGIO4 ANALOG ■ CONFIGURATION
MESSAGE	▲▼	■ GGIO5 UINTEGER ■ CONFIGURATION
MESSAGE	▲▼	■ REPORT CONTROL ■ CONFIGURATION
MESSAGE	▲▼	■ XCBR ■ CONFIGURATION
MESSAGE	▲▼	■ XSWI ■ CONFIGURATION



The L90 Line Current Differential System is provided with optional IEC 61850 communications capability. This feature is specified as a software option at the time of ordering. Refer to the *Ordering* section of chapter 2 for additional details.

NOTICE

Use independent ports for IEC 61850 communication and take care when configuring the settings, else loss of protection or misoperation of the relay can result.

The L90 supports the Manufacturing Message Specification (MMS) protocol as specified by IEC 61850. MMS is supported over two protocol stacks: TCP/IP over ethernet and TP4/CLNP (OSI) over ethernet. The L90 operates as an IEC 61850 server. The *Remote inputs and outputs* section in this chapter describe the peer-to-peer GSSE/GOOSE message scheme.

The GSSE/GOOSE configuration main menu is divided into two areas: transmission and reception.

PATH: SETTINGS ⇒ PRODUCT SETUP ⇒ COMMUNICATIONS ⇒ IEC 61850 PROTOCOL ⇒ GSSE/GOOSE CONFIGURATION

■ GSSE / GOOSE ■ CONFIGURATION	◀▶	■ TRANSMISSION ■
MESSAGE	▲▼	■ RECEPTION ■

The main transmission menu is shown below:

PATH: SETTINGS ⇒ PRODUCT SETUP ⇒ COMMUNICATIONS ⇒ IEC 61850 PROTOCOL ⇒ GSSE/GOOSE CONFIGURATION ⇒ TRANSMISSION

TRANSMISSION	◀▶	GENERAL
MESSAGE	▲▼	GSSE
MESSAGE	▲▼	FIXED GOOSE
MESSAGE	▲	CONFIGURABLE GOOSE

The general transmission settings are shown below:

PATH: SETTINGS ⇒ PRODUCT SETUP ⇒ COMMUNICATIONS ⇒ IEC 61850 PROTOCOL ⇒ GSSE/GOOSE CONFIGURATION ⇒ TRANSMISSION ⇒ GENERAL

GENERAL	◀▶	DEFAULT GSSE/GOOSE UPDATE TIME: 60 s	Range: 1 to 60 s in steps of 1
---------	----	---	--------------------------------

The **DEFAULT GSSE/GOOSE UPDATE TIME** sets the time between GSSE or GOOSE messages when there are no remote output state changes to be sent. When remote output data changes, GSSE or GOOSE messages are sent immediately. This setting controls the steady-state *heartbeat* time interval.

The **DEFAULT GSSE/GOOSE UPDATE TIME** setting is applicable to GSSE, fixed L90 GOOSE, and configurable GOOSE.

The GSSE settings are shown below:

PATH: SETTINGS ⇒ PRODUCT SETUP ⇒ COMMUNICATIONS ⇒ IEC 61850 PROTOCOL ⇒ GSSE/GOOSE CONFIGURATION ⇒ TRANSMISSION ⇒ GSSE

GSSE	◀▶	GSSE FUNCTION: Enabled	Range: Enabled, Disabled
MESSAGE	▲▼	GSSE ID: GSSEOut	Range: 65-character ASCII string
MESSAGE	▲	DESTINATION MAC: 000000000000	Range: standard MAC address

These settings are applicable to GSSE only. If the fixed GOOSE function is enabled, GSSE messages are not transmitted.

The **GSSE ID** setting represents the IEC 61850 GSSE application ID name string sent as part of each GSSE message. This string identifies the GSSE message to the receiving device. In L90 releases previous to 5.0x, this name string was represented by the **RELAY NAME** setting.

The fixed GOOSE settings are shown below:

**PATH: SETTINGS ⇒ PRODUCT SETUP ⇒ COMMUNICATIONS ⇒ IEC 61850 PROTOCOL ⇒ GSSE/GOOSE CONFIGURATION
⇒ TRANSMISSION ⇒ FIXED GOOSE**

<div> <div>■ FIXED GOOSE</div> <div> <div>GOOSE FUNCTION:</div> <div>Disabled</div> </div> </div> <div>Range: Enabled, Disabled</div>	
MESSAGE	<div> <div>GOOSE ID:</div> <div>GOOSEOut</div> </div> <div>Range: 65-character ASCII string</div>
MESSAGE	<div> <div>DESTINATION MAC:</div> <div>000000000000</div> </div> <div>Range: standard MAC address</div>
MESSAGE	<div> <div>GOOSE VLAN PRIORITY:</div> <div>4</div> </div> <div>Range: 0 to 7 in steps of 1</div>
MESSAGE	<div> <div>GOOSE VLAN ID:</div> <div>0</div> </div> <div>Range: 0 to 4095 in steps of 1</div>
MESSAGE	<div> <div>GOOSE ETYPE APPID:</div> <div>0</div> </div> <div>Range: 0 to 16383 in steps of 1</div>

These settings are applicable to fixed (DNA/UserSt) GOOSE only.

The **GOOSE ID** setting represents the IEC 61850 GOOSE application ID (GoID) name string sent as part of each GOOSE message. This string identifies the GOOSE message to the receiving device. In revisions previous to 5.0x, this name string was represented by the **RELAY NAME** setting.

The **DESTINATION MAC** setting allows the destination Ethernet MAC address to be set. This address must be a multicast address; the least significant bit of the first byte must be set. In L90 releases previous to 5.0x, the destination Ethernet MAC address was determined automatically by taking the sending MAC address (that is, the unique, local MAC address of the L90) and setting the multicast bit.

The **GOOSE VLAN PRIORITY** setting indicates the Ethernet priority of GOOSE messages. This allows GOOSE messages to have higher priority than other Ethernet data. The **GOOSE ETYPE APPID** setting allows the selection of a specific application ID for each GOOSE sending device. This value can be left at its default if the feature is not required. Both the **GOOSE VLAN PRIORITY** and **GOOSE ETYPE APPID** settings are required by IEC 61850.

The configurable GOOSE settings are shown below.

**PATH: SETTINGS ⇒ PRODUCT SETUP ⇒ COMMUNICATIONS ⇒ IEC 61850 PROTOCOL ⇒ GSSE/GOOSE CONFIGURATION
⇒ TRANSMISSION ⇒ CONFIGURABLE GOOSE ⇒ CONFIGURABLE GOOSE 1(8)**

<input checked="" type="checkbox"/> CONFIGURABLE		CONFIG GSE 1	Range: Enabled, Disabled
<input checked="" type="checkbox"/> GOOSE 1		FUNCTION: Enabled	
MESSAGE	▲▼	CONFIG GSE 1 ID: GOOSEOut_1	Range: 65-character ASCII string
MESSAGE	▲▼	CONFIG GSE 1 DST MAC: 010CDC010000	Range: standard MAC address
MESSAGE	▲▼	CONFIG GSE 1 VLAN PRIORITY: 4	Range: 0 to 7 in steps of 1
MESSAGE	▲▼	CONFIG GSE 1 VLAN ID: 0	Range: 0 to 4095 in steps of 1
MESSAGE	▲▼	CONFIG GSE 1 ETYPE APPID: 0	Range: 0 to 16383 in steps of 1
MESSAGE	▲▼	CONFIG GSE 1 CONFREV: 1	Range: 0 to 4294967295 in steps of 1
MESSAGE	▲▼	CONFIG GSE 1 RESTRANS CURVE: Relaxed	Range: Aggressive, Medium, Relaxed, Heartbeat
MESSAGE	▲	<input checked="" type="checkbox"/> CONFIG GSE 1 <input checked="" type="checkbox"/> DATASET ITEMS	Range: 64 data items; each can be set to all valid MMS data item references for transmitted data

The configurable GOOSE settings allow the L90 to be configured to transmit a number of different datasets within IEC 61850 GOOSE messages. Up to eight different configurable datasets can be configured and transmitted. This is useful for intercommunication between L90 IEDs and devices from other manufacturers that support IEC 61850.

The configurable GOOSE feature allows for the configuration of the datasets to be transmitted or received from the L90. The L90 supports the configuration of eight (8) transmission and reception datasets, allowing for the optimization of data transfer between devices.

Items programmed for dataset 1 and 2 will have changes in their status transmitted as soon as the change is detected. Datasets 1 and 2 should be used for high-speed transmission of data that is required for applications such as transfer tripping, blocking, and breaker fail initiate. At least one digital status value needs to be configured in the required dataset to enable transmission of configured data. Configuring analog data only to dataset 1 or 2 will not activate transmission.

Items programmed for datasets 3 through 8 will have changes in their status transmitted at a maximum rate of every 100 ms. Datasets 3 through 8 will regularly analyze each data item configured within them every 100 ms to identify if any changes have been made. If any changes in the data items are detected, these changes will be transmitted through a GOOSE message. If there are no changes detected during this 100 ms period, no GOOSE message will be sent.

For all datasets 1 through 8, the integrity GOOSE message will still continue to be sent at the pre-configured rate even if no changes in the data items are detected.

The GOOSE functionality was enhanced to prevent the relay from flooding a communications network with GOOSE messages due to an oscillation being created that is triggering a message.

The L90 has the ability of detecting if a data item in one of the GOOSE datasets is erroneously oscillating. This can be caused by events such as errors in logic programming, inputs improperly being asserted and de-asserted, or failed station components. If erroneously oscillation is detected, the L90 will stop sending GOOSE messages from the dataset for a minimum period of one second. Should the oscillation persist after the one second time-out period, the L90 will continue to block transmission of the dataset. The L90 will assert the **MAINTENANCE ALERT: GGIO Ind XXX oscill** self-test error message on the front panel display, where **XXX** denotes the data item detected as oscillating.

For versions 5.70 and higher, the L90 supports four retransmission schemes: aggressive, medium, relaxed, and heartbeat. The aggressive scheme is only supported in fast type 1A GOOSE messages (GOOSEOut 1 and GOOSEOut 2). For slow GOOSE messages (GOOSEOut 3 to GOOSEOut 8) the aggressive scheme is the same as the medium scheme.

The details about each scheme are shown in the following table.

Table 5–1: GOOSE RETRANSMISSION SCHEMES

SCHEME	SQ NUM	TIME FROM THE EVENT	TIME BETWEEN MESSAGES	COMMENT	TIME ALLOWED TO LIVE IN MESSAGE
Aggressive	0	0 ms	0 ms	Event	2000 ms
	1	4 ms	4 ms	T1	2000 ms
	2	8 ms	4 ms	T1	2000 ms
	3	16 ms	8 ms	T2	Heartbeat * 4, 5
	4	Heartbeat	Heartbeat	T0	Heartbeat * 4, 5
	5	Heartbeat	Heartbeat	T0	Heartbeat * 4, 5
Medium	0	0 ms	0 ms	Event	2000 ms
	1	16 ms	16 ms	T1	2000 ms
	2	32 ms	16 ms	T1	2000 ms
	3	64 ms	32 ms	T2	Heartbeat * 4, 5
	4	Heartbeat	Heartbeat	T0	Heartbeat * 4, 5
	5	Heartbeat	Heartbeat	T0	Heartbeat * 4, 5
Relaxed	0	0 ms	0 ms	Event	2000 ms
	1	100 ms	100 ms	T1	2000 ms
	2	200 ms	100 ms	T1	2000 ms
	3	700 ms	500 ms	T2	Heartbeat * 4, 5
	4	Heartbeat	Heartbeat	T0	Heartbeat * 4, 5
	5	Heartbeat	Heartbeat	T0	Heartbeat * 4, 5
Heartbeat	0	0 ms	0 ms	Event	2000 ms
	1	Heartbeat	Heartbeat	T1	2000 ms
	2	Heartbeat	Heartbeat	T1	2000 ms
	3	Heartbeat	Heartbeat	T2	Heartbeat * 4, 5
	4	Heartbeat	Heartbeat	T0	Heartbeat * 4, 5
	5	Heartbeat	Heartbeat	T0	Heartbeat * 4, 5

The configurable GOOSE feature is recommended for applications that require GOOSE data transfer between UR-series IEDs and devices from other manufacturers. Fixed GOOSE is recommended for applications that require GOOSE data transfer between UR-series IEDs.

IEC 61850 GOOSE messaging contains a number of configurable parameters, all of which must be correct to achieve the successful transfer of data. It is critical that the configured datasets at the transmission and reception devices are an exact match in terms of data structure, and that the GOOSE addresses and name strings match exactly. Manual configuration is possible, but third-party substation configuration software may be used to automate the process. The EnerVista UR Setup software can produce IEC 61850 ICD files and import IEC 61850 SCD files produced by a substation configurator (refer to the *IEC 61850 IED configuration* section later in this appendix).

The following example illustrates the configuration required to transfer IEC 61850 data items between two devices. The general steps required for transmission configuration are:

1. Configure the transmission dataset.
2. Configure the GOOSE service settings.
3. Configure the data.

The general steps required for reception configuration are:

1. Configure the reception dataset.
2. Configure the GOOSE service settings.
3. Configure the data.

This example shows how to configure the transmission and reception of three IEC 61850 data items: a single point status value, its associated quality flags, and a floating point analog value.

The following procedure illustrates the transmission configuration.

- Configure the transmission dataset by making the following changes in the **PRODUCT SETUP** ⇒ **COMMUNICATION** ⇒ **IEC 61850 PROTOCOL** ⇒ **GSSE/GOOSE CONFIGURATION** ⇒ **TRANSMISSION** ⇒ **CONFIGURABLE GOOSE** ⇒ **CONFIGURABLE GOOSE 1** ⇒ **CONFIG GSE 1 DATASET ITEMS** settings menu:
 - Set **ITEM 1** to “GGIO1.ST.Ind1.q” to indicate quality flags for GGIO1 status indication 1.
 - Set **ITEM 2** to “GGIO1.ST.Ind1.stVal” to indicate the status value for GGIO1 status indication 1.
 - Set **ITEM 3** to “MMXU1.MX.Hz.mag.f” to indicate the analog frequency magnitude for MMXU1 (the metered frequency for SRC1).

The transmission dataset now contains a quality flag, a single point status Boolean value, and a floating point analog value. The reception dataset on the receiving device must exactly match this structure.
- Configure the GOOSE service settings by making the following changes in the **PRODUCT SETUP** ⇒ **COMMUNICATION** ⇒ **IEC 61850 PROTOCOL** ⇒ **GSSE/GOOSE CONFIGURATION** ⇒ **TRANSMISSION** ⇒ **CONFIGURABLE GOOSE** ⇒ **CONFIGURABLE GOOSE 1** settings menu:
 - Set **CONFIG GSE 1 FUNCTION** to “Enabled”.
 - Set **CONFIG GSE 1 ID** to an appropriate descriptive string (the default value is “GOOSEOut_1”).
 - Set **CONFIG GSE 1 DST MAC** to a multicast address (for example, 01 00 00 12 34 56).
 - Set the **CONFIG GSE 1 VLAN PRIORITY**; the default value of “4” is OK for this example.
 - Set the **CONFIG GSE 1 VLAN ID** value; the default value is “0”, but some switches may require this value to be “1”.
 - Set the **CONFIG GSE 1 ETYPE APPID** value. This setting represents the ETHERTYPE application ID and must match the configuration on the receiver (the default value is “0”).
 - Set the **CONFIG GSE 1 CONFREV** value. This value changes automatically as described in IEC 61850 part 7-2. For this example it can be left at its default value.
- Configure the data by making the following changes in the **PRODUCT SETUP** ⇒ **COMMUNICATION** ⇒ **IEC 61850 PROTOCOL** ⇒ **GGIO1 STATUS CONFIGURATION** settings menu:
 - Set **GGIO1 INDICATION 1** to a FlexLogic operand used to provide the status of GGIO1.ST.Ind1.stVal (for example, a contact input, virtual input, a protection element status, etc.).
- Configure the MMXU1 Hz Deadband by making the following changes in the **PRODUCT SETUP** ⇒ **COMMUNICATION** ⇒ **IEC 61850 PROTOCOL** ⇒ **MMXU DEADBANDS** ⇒ **MMXU1 DEADBANDS** settings menu:
 - Set **MMXU1 HZ DEADBAND** to “0.050%”. This will result in an update to the MMXU1.MX.mag.f analog value with a change greater than 45 mHz, from the previous MMXU1.MX.mag.f value, in the source frequency.

The L90 must be rebooted (control power removed and re-applied) before these settings take effect.

The following procedure illustrates the reception configuration.

- Configure the reception dataset by making the following changes in the **PRODUCT SETUP** ⇒ **COMMUNICATION** ⇒ **IEC 61850 PROTOCOL** ⇒ **GSSE/GOOSE CONFIGURATION** ⇒ **RECEPTION** ⇒ **CONFIGURABLE GOOSE** ⇒ **CONFIGURABLE GOOSE 1** ⇒ **CONFIG GSE 1 DATASET ITEMS** settings menu:
 - Set **ITEM 1** to “GGIO3.ST.Ind1.q” to indicate quality flags for GGIO3 status indication 1.
 - Set **ITEM 2** to “GGIO3.ST.Ind1.stVal” to indicate the status value for GGIO3 status indication 1.
 - Set **ITEM 3** to “GGIO3.MX.AnIn1.mag.f” to indicate the analog magnitude for GGIO3 analog input 1.

The reception dataset now contains a quality flag, a single point status Boolean value, and a floating point analog value. This matches the transmission dataset configuration above.
- Configure the GOOSE service settings by making the following changes in the **INPUTS/OUTPUTS** ⇒ **REMOTE DEVICES** ⇒ **REMOTE DEVICE 1** settings menu:
 - Set **REMOTE DEVICE 1 ID** to match the GOOSE ID string for the transmitting device. Enter “GOOSEOut_1”.

- Set **REMOTE DEVICE 1 ETYPE APPID** to match the EThertype application ID from the transmitting device. This is “0” in the example above.
 - Set the **REMOTE DEVICE 1 DATASET** value. This value represents the dataset number in use. Since we are using configurable GOOSE 1 in this example, program this value as “GOOSEIn 1”.
3. Configure the Boolean data by making the following changes in the **INPUTS/OUTPUTS** ⇒ **REMOTE INPUTS** ⇒ **REMOTE INPUT 1** settings menu:
- Set **REMOTE IN 1 DEVICE** to “GOOSEOut_1”.
 - Set **REMOTE IN 1 ITEM** to “Dataset Item 2”. This assigns the value of the GGIO3.ST.Ind1.stVal single point status item to remote input 1.
4. Configure the analog data by making the following changes in the **INPUTS/OUTPUTS** ⇒ **IEC 61850 GOOSE ANALOG INPUTS** settings menu:
- Set the **IEC61850 GOOSE ANALOG INPUT 1 DEFAULT VALUE** to “60.000”.
 - Enter “Hz” for the **IEC61850 GOOSE ANALOG INPUT 1 UNITS** setting.

The GOOSE analog input 1 can now be used as a FlexAnalog value in a FlexElement or in other settings. The L90 must be rebooted (control power removed and re-applied) before these settings take effect.

The value of GOOSE analog input 1 in the receiving device will be determined by the MMXU1.MX.Hz.mag.f value in the sending device. This MMXU value is determined by the source 1 frequency value and the MMXU Hz deadband setting of the sending device.

Remote input 1 can now be used in FlexLogic equations or other settings. The L90 must be rebooted (control power removed and re-applied) before these settings take effect.

The value of remote input 1 (Boolean on or off) in the receiving device will be determined by the GGIO1.ST.Ind1.stVal value in the sending device. The above settings will be automatically populated by the EnerVista UR Setup software when a complete SCD file is created by third party substation configurator software.

For intercommunication between L90 IEDs, the fixed (DNA/UserSt) dataset can be used. The DNA/UserSt dataset contains the same DNA and UserSt bit pairs that are included in GSSE messages. All GOOSE messages transmitted by the L90 (DNA/UserSt dataset and configurable datasets) use the IEC 61850 GOOSE messaging services (for example, VLAN support).



Set the **CONFIG GSE 1 FUNCTION** function to “Disabled” when configuration changes are required. Once changes are entered, return the **CONFIG GSE 1 FUNCTION** to “Enabled” and restart the unit for changes to take effect.

PATH: SETTINGS ⇒ **PRODUCT SETUP** ⇒ **COMMUNICATIONS** ⇒ **IEC 61850 PROTOCOL** ⇒ **GSSE/GOOSE CONFIGURATION** ⇒ **TRANSMISSION** ⇒ **CONFIGURABLE GOOSE** ⇒ **CONFIGURABLE GOOSE 1(8)** ⇒ **CONFIG GSE 1(64) DATA ITEMS**

<div>■ CONFIG GSE 1</div> <div>■ DATASET ITEMS</div>	<div>◀▶</div>	<div>ITEM 1:</div> <div>GGIO1.ST.Ind1.stVal</div>	Range: all valid MMS data item references for transmitted data	
	MESSAGE	<div>▲▼</div>	<div>ITEM 2:</div> <div>GGIO1.ST.IndPos1.stV</div>	Range: all valid MMS data item references for transmitted data
	MESSAGE	<div>▲▼</div>	<div>ITEM 3:</div> <div>None</div>	Range: all valid MMS data item references for transmitted data
	MESSAGE	<div>▲▼</div>	<div>ITEM 64:</div> <div>None</div>	Range: all valid MMS data item references for transmitted data

To create a configurable GOOSE dataset that contains an IEC 61850 Single Point Status indication and its associated quality flags, the following dataset items can be selected: “GGIO1.ST.Ind1.stVal” and “GGIO1.ST.Ind1.q”. The L90 will then create a dataset containing these two data items. The status value for GGIO1.ST.Ind1.stVal is determined by the FlexLogic operand assigned to GGIO1 indication 1. Changes to this operand will result in the transmission of GOOSE messages containing the defined dataset.

The main reception menu is applicable to configurable GOOSE only and contains the configurable GOOSE dataset items for reception:

PATH: SETTINGS ⇒ PRODUCT SETUP ⇒ COMMUNICATIONS ⇒ IEC 61850 PROTOCOL ⇒ GSSE/GOOSE CONFIGURATION ⇒ RECEPTION ⇒ CONFIGURABLE GOOSE ⇒ CONFIGURABLE GOOSE 1(16) ⇒ CONFIG GSE 1(32) DATA ITEMS

<div> <div>■ CONFIG GSE 1</div> <div>■ DATASET ITEMS</div> </div>		ITEM 1:	GGIO3.ST.Ind1.stVal	Range: all valid MMS data item references for transmitted data	
	MESSAGE		ITEM 2:	GGIO3.ST.IndPos1.stV	Range: all valid MMS data item references for transmitted data
	MESSAGE		ITEM 3:	None	Range: all valid MMS data item references for transmitted data
	MESSAGE		ITEM 32:	None	Range: all valid MMS data item references for transmitted data

The configurable GOOSE settings allow the L90 to be configured to receive a number of different datasets within IEC 61850 GOOSE messages. Up to sixteen different configurable datasets can be configured for reception. This is useful for intercommunication between L90 IEDs and devices from other manufacturers that support IEC 61850.

For intercommunication between L90 IEDs, the fixed (DNA/UserSt) dataset can be used. The DNA/UserSt dataset contains the same DNA and UserSt bit pairs that are included in GSSE messages.

To set up a L90 to receive a configurable GOOSE dataset that contains two IEC 61850 single point status indications, the following dataset items can be selected (for example, for configurable GOOSE dataset 1): “GGIO3.ST.Ind1.stVal” and “GGIO3.ST.Ind2.stVal”. The L90 will then create a dataset containing these two data items. The Boolean status values from these data items can be utilized as remote input FlexLogic operands. First, the **REMOTE DEVICE 1(16) DATASET** setting must be set to contain dataset “GOOSEIn 1” (that is, the first configurable dataset). Then **REMOTE IN 1(16) ITEM** settings must be set to “Dataset Item 1” and “Dataset Item 2”. These remote input FlexLogic operands will then change state in accordance with the status values of the data items in the configured dataset.

Double-point status values may be included in the GOOSE dataset. Received values are populated in the GGIO3.ST.IndPos1.stVal and higher items.

Floating point analog values originating from MMXU logical nodes may be included in GOOSE datasets. Deadband (non-instantaneous) values can be transmitted. Received values are used to populate the GGIO3.MX.AnIn1 and higher items. Received values are also available as FlexAnalog parameters (GOOSE analog In1 and up).



GGIO3.MX.AnIn1 to GGIO3.MX.AnIn32 can only be used once for all sixteen reception datasets.

The main menu for the IEC 61850 server configuration is shown below.

PATH: SETTINGS ⇒ PRODUCT SETUP ⇒ COMMUNICATIONS ⇒ IEC 61850 PROTOCOL ⇒ SERVER CONFIGURATION

<div> <div>■ SERVER</div> <div>■ CONFIGURATION</div> </div>		IED NAME:	IECDevice	Range: up to 32 alphanumeric characters	
	MESSAGE		LD INST:	LDInst	Range: up to 32 alphanumeric characters
	MESSAGE		LOCATION:	Location	Range: up to 80 alphanumeric characters
	MESSAGE		IEC/MMS TCP PORT NUMBER:	102	Range: 0 to 65535 in steps of 1
	MESSAGE		INCLUDE NON-IEC DATA:	Enabled	Range: Disabled, Enabled
	MESSAGE		SERVER SCANNING:	Disabled	Range: Disabled, Enabled

The **IED NAME** and **LD INST** settings represent the MMS domain name (IEC 61850 logical device) where all IEC/MMS logical nodes are located. Valid characters for these values are upper and lowercase letters, numbers, and the underscore (_) character, and the first character in the string must be a letter. This conforms to the IEC 61850 standard. The **LOCATION** is a variable string and can be composed of ASCII characters. This string appears within the PhyName of the LPHD node.

The **IEC/MMS TCP PORT NUMBER** setting allows the user to change the TCP port number for MMS connections. The **INCLUDE NON-IEC DATA** setting determines whether or not the “UR” MMS domain will be available. This domain contains a large number of UR-series specific data items that are not available in the IEC 61850 logical nodes. This data does not follow the IEC 61850 naming conventions. For communications schemes that strictly follow the IEC 61850 standard, this setting should be “Disabled”.

The **SERVER SCANNING** feature should be set to “Disabled” when IEC 61850 client/server functionality is not required. IEC 61850 has two modes of functionality: GOOSE/GSSE inter-device communication and client/server communication. If the GOOSE/GSSE functionality is required without the IEC 61850 client server feature, then server scanning can be disabled to increase CPU resources. When server scanning is disabled, there will be not updated to the IEC 61850 logical node status values in the L90. Clients will still be able to connect to the server (L90 relay), but most data values will not be updated. This setting does not affect GOOSE/GSSE operation.



Changes to the **IED NAME** setting, **LD INST** setting, and GOOSE dataset will not take effect until the L90 is restarted.

The main menu for the IEC 61850 logical node name prefixes is shown below.

PATH: SETTINGS ⇒ PRODUCT SETUP ⇒ IEC 61850 LOGICAL NODE NAME PREFIXES

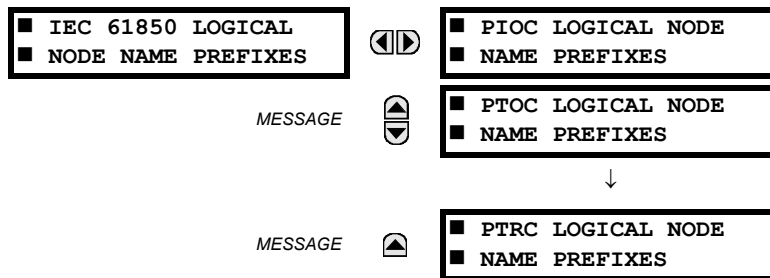

The IEC 61850 logical node name prefix settings are used to create name prefixes to uniquely identify each logical node. For example, the logical node “PTOC1” may have the name prefix “abc”. The full logical node name will then be “abcMMXU1”. Valid characters for the logical node name prefixes are upper and lowercase letters, numbers, and the underscore (_) character, and the first character in the prefix must be a letter. This conforms to the IEC 61850 standard.

Changes to the logical node prefixes will not take effect until the L90 is restarted.

The main menu for the IEC 61850 MMXU deadbands is shown below.

PATH: SETTINGS ⇒ PRODUCT SETUP ⇒ IEC 61850 MMXU DEADBANDS

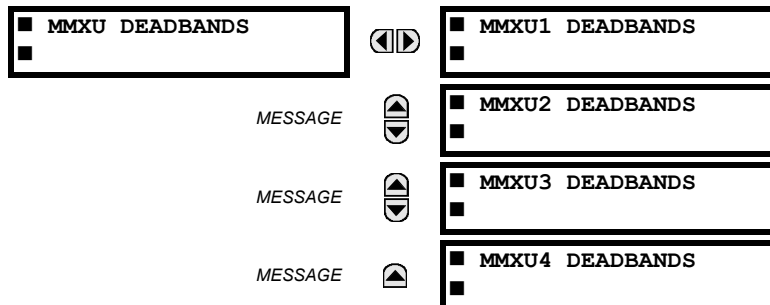

The MMXU deadband settings represent the deadband values used to determine when the update the MMXU “mag” and “cVal” values from the associated “instmag” and “instcVal” values. The “mag” and “cVal” values are used for the IEC 61850 buffered and unbuffered reports. These settings correspond to the associated “db” data items in the CF functional con-

straint of the MMXU logical node, as per the IEC 61850 standard. According to IEC 61850-7-3, the db value “shall represent the percentage of difference between the maximum and minimum in units of 0.001%”. Thus, it is important to know the maximum value for each MMXU measured quantity, since this represents the 100.00% value for the deadband.

The minimum value for all quantities is 0; the maximum values are as follows:

- phase current: $46 \times$ phase CT primary setting
- neutral current: $46 \times$ ground CT primary setting
- voltage: $275 \times$ VT ratio setting
- power (real, reactive, and apparent): $46 \times$ phase CT primary setting $\times 275 \times$ VT ratio setting
- frequency: 90 Hz
- power factor: 2

The GGIO1 status configuration points are shown below:

PATH: SETTINGS \Rightarrow PRODUCT SETUP \Rightarrow COMMUNICATIONS \Rightarrow IEC 61850 PROTOCOL \Rightarrow GGIO1 STATUS CONFIGURATION

<div> <div>GGIO1 STATUS</div> <div>GGIO1 CONFIGURATION</div> </div>	<div> <div>NUMBER OF STATUS POINTS IN GGIO1: 8</div> <div>Range: 8 to 128 in steps of 8</div> </div>
	<div> <div>MESSAGE</div> <div>GGIO1 INDICATION 1</div> <div>Off</div> <div>Range: FlexLogic operand</div> </div>
	<div> <div>MESSAGE</div> <div>GGIO1 INDICATION 2</div> <div>Off</div> <div>Range: FlexLogic operand</div> </div>
	<div> <div>MESSAGE</div> <div>GGIO1 INDICATION 3</div> <div>Off</div> <div>Range: FlexLogic operand</div> </div>
	↓
<div> <div>MESSAGE</div> <div>GGIO1 INDICATION 128</div> <div>Off</div> <div>Range: FlexLogic operand</div> </div>	

The **NUMBER OF STATUS POINTS IN GGIO1** setting specifies the number of “Ind” (single point status indications) that are instantiated in the GGIO1 logical node. Changes to the **NUMBER OF STATUS POINTS IN GGIO1** setting will not take effect until the L90 is restarted.

The GGIO2 control configuration points are shown below:

PATH: SETTINGS \Rightarrow PRODUCT SETUP \Rightarrow COMMUNICATIONS \Rightarrow IEC 61850 PROTOCOL \Rightarrow GGIO2 CONTROL CONFIGURATION \Rightarrow GGIO2 CF SPCSO 1(64)

<div> <div>GGIO2 CF SPCSO 1</div> </div>	<div> <div>GGIO2 CF SPCSO 1</div> <div>CTLMODEL: 1</div> <div>Range: 0, 1, or 2</div> </div>
--	--

The GGIO2 control configuration settings are used to set the control model for each input. The available choices are “0” (status only), “1” (direct control), and “2” (SBO with normal security). The GGIO2 control points are used to control the L90 virtual inputs.

The GGIO4 analog configuration points are shown below:

PATH: SETTINGS ⇒ PRODUCT SETUP ⇒ COMMUNICATIONS ⇒ IEC 61850 PROTOCOL ⇒ GGIO4 ANALOG CONFIGURATION

Diagram illustrating the configuration menu flow for GGIO4 ANALOG:

- Initial menu: **GGIO4 ANALOG** and **CONFIGURATION**.
- Sequence of messages: **MESSAGE**, **MESSAGE**, **MESSAGE**, and **MESSAGE**.
- Each message leads to a configuration box showing:
 - NUMBER OF ANALOG POINTS IN GGIO4: 8**
 - GGIO4 ANALOG 1** through **GGIO4 ANALOG 32**
 - MEASURED VALUE**
- A downward arrow indicates the flow from the first message to the last message.

The **NUMBER OF ANALOG POINTS** setting determines how many analog data points will exist in GGIO4. When this value is changed, the L90 must be rebooted in order to allow the GGIO4 logical node to be re-instantiated and contain the newly configured number of analog points.

The measured value settings for each of the 32 analog values are shown below.

PATH: SETTINGS ⇒ PRODUCT... ⇒ COMMUNICATIONS ⇒ IEC 61850 PROTOCOL ⇒ GGIO4 ANALOG CONFIGURATION
⇒ GGIO4 ANALOG 1(32) MEASURED VALUE

<div> <div>■ GGIO4 ANALOG 1</div> <div>■ MEASURED VALUE</div> </div>	<div>◀▶</div>	<div>ANALOG IN 1 VALUE:</div> <div>Off</div>	<div>Range: any FlexAnalog value</div>
<div>MESSAGE</div>	<div>▲▼</div>	<div>ANALOG IN 1 DB:</div> <div>0.000</div>	<div>Range: 0.000 to 100.000 in steps of 0.001</div>
<div>MESSAGE</div>	<div>▲▼</div>	<div>ANALOG IN 1 MIN:</div> <div>0.000</div>	<div>Range: -1000000000.000 to 1000000000.000 in steps of 0.001</div>
<div>MESSAGE</div>	<div>▲</div>	<div>ANALOG IN 1 MAX:</div> <div>0.000</div>	<div>Range: -1000000000.000 to 1000000000.000 in steps of 0.001</div>

These settings are configured as follows.

- **ANALOG IN 1 VALUE:** This setting selects the FlexAnalog value to drive the instantaneous value of each GGIO4 analog status value (GGIO4.MX.AnIn1.instMag.f).
- **ANALOG IN 1 DB:** This setting specifies the deadband for each analog value. Refer to IEC 61850-7-1 and 61850-7-3 for details. The deadband is used to determine when to update the deadbanded magnitude from the instantaneous magnitude. The deadband is a percentage of the difference between the maximum and minimum values.
- **ANALOG IN 1 MIN:** This setting specifies the minimum value for each analog value. Refer to IEC 61850-7-1 and 61850-7-3 for details. This minimum value is used to determine the deadband. The deadband is used in the determination of the deadbanded magnitude from the instantaneous magnitude.
- **ANALOG IN 1 MAX:** This setting defines the maximum value for each analog value. Refer to IEC 61850-7-1 and 61850-7-3 for details. This maximum value is used to determine the deadband. The deadband is used in the determination of the deadbanded magnitude from the instantaneous magnitude.



Note that the **ANALOG IN 1 MIN** and **ANALOG IN 1 MAX** settings are stored as IEEE 754 / IEC 60559 floating point numbers. Because of the large range of these settings, not all values can be stored. Some values may be rounded to the closest possible floating point number.

The GGIO5 integer configuration points are shown below:

PATH: SETTINGS ⇒ PRODUCT SETUP ⇒ COMMUNICATIONS ⇒ IEC 61850 PROTOCOL ⇒ GGIO5 ANALOG CONFIGURATION

GGIO5 UINTEGER CONFIGURATION		GGIO5 UINT In 1:	Off	Range: Off, any FlexInteger™ parameter	
	MESSAGE		GGIO5 UINT In 2:	Off	Range: Off, any FlexInteger parameter
	MESSAGE		GGIO5 UINT In 3:	Off	Range: Off, any FlexInteger parameter
	MESSAGE		GGIO5 UINT In 16:	Off	Range: Off, any FlexInteger parameter

The GGIO5 logical node allows IEC 61850 client access to integer data values. This allows access to as many as 16 unsigned integer value points, associated timestamps, and quality flags. The method of configuration is similar to that of GGIO1 (binary status values). The settings allow the selection of FlexInteger values for each GGIO5 integer value point.

It is intended that clients use GGIO5 to access generic integer values from the L90. Additional settings are provided to allow the selection of the number of integer values available in GGIO5 (1 to 16), and to assign FlexInteger values to the GGIO5 integer inputs. The following setting is available for all GGIO5 configuration points.

- **GGIO5 UINT IN 1 VALUE:** This setting selects the FlexInteger value to drive each GGIO5 integer status value (GGIO5.ST.UIntIn1). This setting is stored as an 32-bit unsigned integer value.

The report control configuration settings are shown below:

PATH: SETTINGS ⇒ PRODUCT SETUP ⇒ COMMUNICATIONS ⇒ IEC 61850 PROTOCOL ⇒ REPORT CONTROL CONFIGURATION ⇒ CONFIGURABLE REPORT 1 ⇒ REPORT 1 DATASET ITEMS

REPORT 1 DATASET ITEMS		ITEM 1:		Range: all valid MMS data item references
	MESSAGE		ITEM 2:	Range: as shown above
	MESSAGE		ITEM 3:	Range: as shown above
	MESSAGE		ITEM 64:	Range: as shown above

To create the dataset for logical node LN, program the **ITEM 1** to **ITEM 64** settings to a value from the list of IEC 61850 data attributes supported by the L90. Changes to the dataset will only take effect when the L90 is restarted. It is recommended to use reporting service from logical node LLN0 if a user needs some (but not all) data from already existing GGIO1, GGIO4, and MMXU4 points and their quantity is not greater than 64 minus the number items in this dataset.

The breaker configuration settings are shown below. Changes to these values will not take effect until the UR is restarted:

PATH: SETTINGS ⇒ PRODUCT SETUP ⇒ COMMUNICATIONS ⇒ IEC 61850 PROTOCOL ⇒ XCBR CONFIGURATION

<div> <div>■ XCBR</div> <div>■ CONFIGURATION</div> </div>		<div> <div>◀▶</div> <div>XCBR1 ST.LOC OPERAND</div> <div>Off</div> </div>	Range: FlexLogic operand
MESSAGE	<div> <div>▲▼</div> <div>XCBR2 ST.LOC OPERAND</div> <div>Off</div> </div>	Range: FlexLogic operand	
MESSAGE	<div> <div>▲▼</div> <div>XCBR3 ST.LOC OPERAND</div> <div>Off</div> </div>	Range: FlexLogic operand	
↓			
MESSAGE	<div> <div>▲▼</div> <div>XCBR6 ST.LOC OPERAND</div> <div>Off</div> </div>	Range: FlexLogic operand	
MESSAGE	<div> <div>▲▼</div> <div>CLEAR XCBR1 OpCnt:</div> <div>No</div> </div>	Range: No, Yes	
MESSAGE	<div> <div>▲▼</div> <div>CLEAR XCBR2 OpCnt:</div> <div>No</div> </div>	Range: No, Yes	
MESSAGE	<div> <div>▲▼</div> <div>CLEAR XCBR3 OpCnt:</div> <div>No</div> </div>	Range: No, Yes	
↓			
MESSAGE	<div> <div>▲</div> <div>CLEAR XCBR6 OpCnt:</div> <div>No</div> </div>	Range: No, Yes	

The **CLEAR XCBR1 OpCnt** setting represents the breaker operating counter. As breakers operate by opening and closing, the XCBR operating counter status attribute (OpCnt) increments with every operation. Frequent breaker operation may result in very large OpCnt values over time. This setting allows the OpCnt to be reset to “0” for XCBR1.

The disconnect switch configuration settings are shown below. Changes to these values will not take effect until the UR is restarted:

PATH: SETTINGS ⇒ PRODUCT SETUP ⇒ COMMUNICATIONS ⇒ IEC 61850 PROTOCOL ⇒ XSWI CONFIGURATION

■ XSWI ■ CONFIGURATION		XSWI1 ST.LOC OPERAND Off	Range: FlexLogic operand
	MESSAGE	XSWI2 ST.LOC OPERAND Off	Range: FlexLogic operand
	MESSAGE	XSWI3 ST.LOC OPERAND Off	Range: FlexLogic operand
		↓	
	MESSAGE	XSWI24 ST.LOC OPERAND Off	Range: FlexLogic operand
	MESSAGE	CLEAR XSWI1 OpCnt: No	Range: No, Yes
	MESSAGE	CLEAR XSWI2 OpCnt: No	Range: No, Yes
	MESSAGE	CLEAR XSWI3 OpCnt: No	Range: No, Yes
		↓	
	MESSAGE	CLEAR XSWI24 OpCnt: No	Range: No, Yes

The **CLEAR XSWI1 OpCnt** setting represents the disconnect switch operating counter. As disconnect switches operate by opening and closing, the XSWI operating counter status attribute (OpCnt) increments with every operation. Frequent switch operation may result in very large OpCnt values over time. This setting allows the OpCnt to be reset to “0” for XSWI1.



Since GSSE/GOOSE messages are multicast Ethernet by specification, they will not usually be forwarded by network routers. However, GOOSE messages may be forwarded by routers if the router has been configured for VLAN functionality.

i) WEB SERVER HTTP PROTOCOL

PATH: SETTINGS ⇒ PRODUCT SETUP ⇒ COMMUNICATIONS ⇒ WEB SERVER HTTP PROTOCOL

■ WEB SERVER ■ HTTP PROTOCOL		HTTP TCP PORT NUMBER: 80	Range: 0 to 65535 in steps of 1
---------------------------------	--	-----------------------------	---------------------------------

The L90 contains an embedded web server and is capable of transferring web pages to a web browser such as Internet Explorer or Firefox. This feature is available when the L90 has the Ethernet option installed. The web pages are organized as a series of menus that can be accessed starting at the L90 “Main Menu”. Web pages are available showing DNP and IEC 60870-5-104 points lists, Modbus registers, event records, fault reports, and so on. First connect the UR and a computer to an Ethernet network, then enter the IP address of the L90 into the “Address” box of the web browser.

j) TFTP PROTOCOL

PATH: SETTINGS ⇒ PRODUCT SETUP ⇒ COMMUNICATIONS ⇒ TFTP PROTOCOL

■ TFTP PROTOCOL		TFTP MAIN UDP PORT NUMBER: 69	Range: 0 to 65535 in steps of 1
	MESSAGE	TFTP DATA UDP PORT 1 NUMBER: 0	Range: 0 to 65535 in steps of 1
	MESSAGE	TFTP DATA UDP PORT 2 NUMBER: 0	Range: 0 to 65535 in steps of 1

The Trivial File Transfer Protocol (TFTP) can be used to transfer files from the L90 over a network. The L90 operates as a TFTP server. TFTP client software is available from various sources, including Microsoft Windows NT. The `dir.txt` file obtained from the L90 contains a list and description of all available files (event records, oscillography, etc.).

k) IEC 60870-5-104 PROTOCOL

PATH: SETTINGS ⇒ PRODUCT SETUP ⇒ COMMUNICATIONS ⇒ IEC 60870-5-104 PROTOCOL

<input checked="" type="checkbox"/> IEC 60870-5-104 <input checked="" type="checkbox"/> PROTOCOL		IEC 60870-5-104 FUNCTION: Disabled	Range: Enabled, Disabled
MESSAGE		IEC TCP PORT NUMBER: 2404	Range: 0 to 65535 in steps of 1
MESSAGE		<input checked="" type="checkbox"/> IEC NETWORK <input checked="" type="checkbox"/> CLIENT ADDRESSES	
MESSAGE		IEC COMMON ADDRESS OF ASDU: 0	Range: 0 to 65535 in steps of 1
MESSAGE		IEC CYCLIC DATA PERIOD: 60 s	Range: 1 to 65535 s in steps of 1
MESSAGE		IEC CURRENT DEFAULT THRESHOLD: 30000	Range: 0 to 65535 in steps of 1
MESSAGE		IEC VOLTAGE DEFAULT THRESHOLD: 30000	Range: 0 to 65535 in steps of 1
MESSAGE		IEC POWER DEFAULT THRESHOLD: 30000	Range: 0 to 65535 in steps of 1
MESSAGE		IEC ENERGY DEFAULT THRESHOLD: 30000	Range: 0 to 65535 in steps of 1
MESSAGE		IEC OTHER DEFAULT THRESHOLD: 30000	Range: 0 to 65535 in steps of 1

The L90 supports the IEC 60870-5-104 protocol. The L90 can be used as an IEC 60870-5-104 slave device connected to a maximum of two masters (usually either an RTU or a SCADA master station). Since the L90 maintains two sets of IEC 60870-5-104 data change buffers, no more than two masters should actively communicate with the L90 at one time.

The IEC ----- **DEFAULT THRESHOLD** settings are used to determine when to trigger spontaneous responses containing M_ME_NC_1 analog data. These settings group the L90 analog data into types: current, voltage, power, energy, and other. Each setting represents the default threshold value for all M_ME_NC_1 analog points of that type. For example, to trigger spontaneous responses from the L90 when any current values change by 15 A, the IEC **CURRENT DEFAULT THRESHOLD** setting should be set to 15. Note that these settings are the default values of the deadbands. P_ME_NC_1 (parameter of measured value, short floating point value) points can be used to change threshold values, from the default, for each individual M_ME_NC_1 analog point. Whenever power is removed and re-applied to the L90, the default thresholds are in effect.



The IEC 60870-5-104 and DNP protocols cannot be used simultaneously. When the IEC 60870-5-104 FUNCTION setting is set to "Enabled", the DNP protocol does not operate. When this setting is changed, it takes effect when power to the relay is cycled (off-to-on).

5.2.6 MODBUS USER MAP

PATH: SETTINGS ⇒ PRODUCT SETUP ⇒ MODBUS USER MAP

<div> <div>MODBUS USER MAP</div> <div>MESSAGE</div> <div>MESSAGE</div> <div>MESSAGE</div> </div>	<div> <div>ADDRESS 1: 0</div> <div>VALUE: 0</div> </div>	Range: 0 to 65535 in steps of 1
	<div> <div>ADDRESS 2: 0</div> <div>VALUE: 0</div> </div>	Range: 0 to 65535 in steps of 1
	<div> <div>ADDRESS 3: 0</div> <div>VALUE: 0</div> </div>	Range: 0 to 65535 in steps of 1
	<div> <div>ADDRESS 256: 0</div> <div>VALUE: 0</div> </div>	Range: 0 to 65535 in steps of 1

The Modbus user map provides read-only access for up to 256 registers. To obtain a memory map value, enter the desired address in the **ADDRESS** line (converted from hex to decimal format). The corresponding value displays in the **VALUE** line. A value of “0” in subsequent register **ADDRESS** lines automatically returns values for the previous **ADDRESS** lines incremented by “1”. An address value of “0” in the initial register means “none” and values of “0” display for all registers. Different **ADDRESS** values can be entered as required in any of the register positions.

5.2.7 REAL TIME CLOCK

a) MAIN MENU

PATH: SETTINGS ⇒ PRODUCT SETUP ⇒ REAL TIME CLOCK

<div> <div>REAL TIME</div> <div>CLOCK</div> </div>	<div> <div>SYNCHRONIZING SOURCE:</div> <div>None</div> </div>	Range: None, PP/IRIG-B/PTP/SNTP, IRIG-B/PP/PTP/SNTP, PP/PTP/IRIG-B/SNTP
	<div> <div>REAL TIME CLOCK</div> <div>EVENTS: Disabled</div> </div>	Range: Disabled, Enabled
	<div> <div>IRIG-B SIGNAL TYPE:</div> <div>None</div> </div>	Range: None, DC Shift, Amplitude Modulated
	<div> <div>PRECISION TIME</div> <div>PROTOCOL (1588)</div> </div>	See below
	<div> <div>SNTP PROTOCOL</div> </div>	See below
	<div> <div>LOCAL TIME</div> </div>	See below

The relay contains a real time clock (RTC) to create timestamps for communications protocols as well as for historical data, such as event records and oscillography. When the relay restarts, the RTC initializes from an onboard battery-backed clock, which has the same accuracy as an electronic watch, approximately ± 1 minute per month (~ 23 ppm). Once the RTC is synchronized with the Precision Time Protocol (PTP), IRIG-B, or SNTP, its accuracy approaches that of the synchronizing time delivered to the relay. When the L30/L90 channel asymmetry function is used, the relay's real time clock must be synchronized to an external time source using PTP or IRIG-B, typically from a global positioning system (GPS) receiver.

The SYNCHRONIZING SOURCE setting configures the priority sequence that the relay uses to determine which of the available external time sources synchronizes the RTC and the synchrophasor clock. A setting of None causes the RTC and the synchrophasor clock to free-run. A setting of PP/IRIG-B/PTP/SNTP, IRIG-B/PP/PTP/SNTP, or PP/PTP/IRIG-B/SNTP causes the relay to track the first source named that is enabled and operational, or free-run if none of these are available. Here, PP means a time source that is strictly compliant with PP, PTP means a time source that is not strictly compliant with PP. When a time source fails or recovers, the relay automatically transfers synchronization as required by this setting.

See the **COMMANDS ⇒ SET DATE AND TIME** menu item section of this manual to manually set the RTC.

The REAL TIME CLOCK EVENTS setting allows changes to the date and/or time to be captured in the event record. The event records the RTC time before the adjustment.

To enable IRIG-B synchronization, the input IRIG-B signal type must be set to DC Shift or Amplitude Modulated using the Settings > Product Setup > Real Time Clock > IRIG-B > IRIG-B Signal Type setting. IRIG-B synchronization can be disabled by making this setting None.

To configure and enable PTP and/or SNTP, or to set local time parameters (for example time zone, daylight savings), use the following sections.

PATH: SETTINGS ⇒ PRODUCT SETUP ⇒ REAL TIME CLOCK

<div> <div>■ REAL TIME</div> <div>■ CLOCK</div> </div>	<div>◀▶</div>	<div>SYNCHRONIZING SOURCE: None</div>	<div>Range: None, PP/IRIG-B/PTP/SNTP, IRIG-B/PP/PTP/SNTP, PP/PTP/IRIG-B/SNTP</div>
MESSAGE	▲▼	<div>REAL TIME CLOCK EVENTS: Disabled</div>	<div>Range: Disabled, Enabled</div>
MESSAGE	▲▼	<div>IRIG-B SIGNAL TYPE: None</div>	<div>Range: None, DC Shift, Amplitude Modulated</div>
MESSAGE	▲	<div>■ PRECISION TIME ■ PROTOCOL (1588)</div>	<div>See below</div>
MESSAGE	▲▼	<div>■ SNTP PROTOCOL ■</div>	<div>See below</div>
MESSAGE	▲▼	<div>■ LOCAL TIME ■</div>	<div>See below</div>

The relay contains a real time clock (RTC) to create timestamps for communications protocols as well as for historical data, such as event records and oscillography. When the relay restarts, the RTC initializes from an onboard battery-backed clock, which has the same accuracy as an electronic watch, approximately ± 1 minute per month (~ 23 ppm). Once the RTC is synchronized with the Precision Time Protocol (PTP), IRIG-B, or SNTP, its accuracy approaches that of the synchronizing time delivered to the relay. When the L30/L90 channel asymmetry function is used, the relay's real time clock must be synchronized to an external time source using PTP or IRIG-B, typically from a global positioning system (GPS) receiver.

The SYNCHRONIZING SOURCE setting configures the priority sequence that the relay uses to determine which of the available external time sources synchronizes the RTC and the synchrophasor clock. A setting of None causes the RTC and the synchrophasor clock to free-run. A setting of PP/IRIG-B/PTP/SNTP, IRIG-B/PP/PTP/SNTP, or PP/PTP/IRIG-B/SNTP causes the relay to track the first source named that is enabled and operational, or free-run if none of these are available. Here, PP means a time source that is strictly compliant with PP, PTP means a time source that is not strictly compliant with PP. When a time source fails or recovers, the relay automatically transfers synchronization as required by this setting.

See the **COMMANDS ⇒ SET DATE AND TIME** menu item section of this manual to manually set the RTC.

The REAL TIME CLOCK EVENTS setting allows changes to the date and/or time to be captured in the event record. The event records the RTC time before the adjustment.

To enable IRIG-B synchronization, the input IRIG-B signal type must be set to DC Shift or Amplitude Modulated using the Settings > Product Setup > Real Time Clock > IRIG-B > IRIG-B Signal Type setting. IRIG-B synchronization can be disabled by making this setting None.

To configure and enable PTP and/or SNTP, or to set local time parameters (for example time zone, daylight savings), use the following sections.

b) PRECISION TIME PROTOCOL (1588)

PATH: SETTINGS ⇒ PRODUCT SETUP ⇒ REAL TIME CLOCK ⇒ PRECISION TIME PROTOCOL (1588)

<input checked="" type="checkbox"/> PRECISION TIME <input checked="" type="checkbox"/> PROTOCOL (1588)		STRICT POWER PROFILE:	Range: Enabled, Disabled
		Disabled	
MESSAGE		PTP DOMAIN NUMBER	Range: 0 to 255
		0	
MESSAGE		PTP VLAN PRIORITY	Range: 0 to 7
		4	
		PTP VLAN ID	Range: 0 to 4095
		0	
MESSAGE		<input checked="" type="checkbox"/> PTP PORT 1 <input type="checkbox"/>	

PATH: SETTINGS ⇒ PRODUCT SETUP ⇒ REAL TIME CLOCK ⇒ PRECISION TIME PROTOCOL (1588) ⇒ PTP PORT 1(3)

MESSAGE		PORT 1 PTP FUNCTION:	Range: Enabled, Disabled
		Disabled	
MESSAGE		PORT 1 PATH DELAY	Range: 0 to 60 000 ns in steps of 1
		ADDER: 00000 ns	
MESSAGE		PORT 1 PATH DELAY	Range: -1 000 to +1 000 ns in steps of 1
		ASYMMETRY: 0000 ns	

5

The UR supports the Precision Time Protocol (PTP) specified in IEEE Std 1588 2008 using the Power Profile (PP) specified in IEEE Std C37.238 2011. This enables the relay to synchronize to the international time standard over an Ethernet network that implements PP.

The relay can be configured to operate on some PTP networks that are not strictly PP. Time accuracy can be less than specified for a PP network. Tolerated deviations from strict PP include 1) missing declaration of PP compliance in the messages, 2) connection to a network device that does not support the PTP peer delay mechanism, 3) jitter substantially greater than 1 µs in received event messages, and 4) certain non-compliant announce and sync message update rates.



The relay implements PTP according to IEEE Std 1588 2008 and the equivalent IEC 61588:2009(E), sometimes referred to as version 2 PTP. It does not support the previous version of the standard (version 1).

PTP is a protocol that allows multiple clocks in a network to synchronize with one another. It permits synchronization accuracies better than 1 ns, but this requires each and every component in the network achieve very high levels of accuracy and a very high baud rate, faster than normally used for relay communications. When operating over a generic Ethernet network, time error may amount to 1 ms or more. PP is a profile of PTP which specifies a limited subset of PTP suitable for use in power system protection, control, automation and data communication applications, and thereby facilitates interoperability between different vendor's clocks and switches. PP specifies a worst-case delivered time error of less than 1 µs over a 16-hop network.

In a PTP system and in a PP system, the clocks automatically organize themselves into a master-slave synchronization hierarchy with the "best" clock available making itself the "grandmaster" at the top of the hierarchy; all others make themselves "slaves" and track the grandmaster. Typically the grandmaster clock receives its time from GPS satellites or some other link to the international time standard. If the grandmaster fails, the next "best" clock available in the domain assumes the grandmaster role. Should a clock on starting up discover it is "better" than the present grandmaster, it assumes the grandmaster role and the previous grandmaster reverts to slave.

Time messages issued by the grandmaster are delayed as they pass through the network both due to the finite speed of the signal in the interconnecting fiber or wire. Each clock and switch implementing PP measures the propagation delay to each of its PP neighbors, and compensates for these delays in the time received. Each network device implementing PP measures the processing delay it introduces in each time message and compensates for this delay in the time it transmits. As a result, the time delivered to end-devices such as the UR are virtually identical to the grandmaster time. Should one of the network devices in the hierarchy not fully implement PP, the associated propagation delay and/or latency may not be compensated for, and the time received at the end-device could be in error by more than 100 µs.

See the **Settings > Product Setup > Real Time Clock** section of this manual for a description of when time values received via PTP are used to update the relay's real time clock.

The following settings are available for configuring the relay for PTP.

PORT 1 ... 3 FUNCTION

- While this port setting is selected to disabled, PTP is disabled on this port. The relay does not generate or listen to PTP messages on this port.

PORT 1 ... 3 PATH DELAY ADDER

- The time delivered by PTP is advanced by the time value in this setting prior to the time being used to synchronize the relay's real time clock. This is to compensate to the extent practical for time delivery delays not compensated for in the network. In a fully compliant PP network, the peer delay and the processing delay mechanisms compensate for all the delays between the grandmaster and the relay. In such networks, this setting should be zero.
- In networks containing one or more switches and/or clocks that do not implement both of these mechanisms, not all delays are compensated, so the time of message arrival at the relay will be later than the time indicated in the message. This setting can be used to approximately compensate for this delay. However, as the relay is not aware of network switching that dynamically changes the amount of uncompensated delay, there is no setting that will always completely correct for uncompensated delay. A setting can be chosen that will reduce worst-case error to half of the range between minimum and maximum uncompensated delay, if these values are known.

PORT 1 ... 3 PATH DELAY ASYMMETRY

- This setting corresponds to "delayAsymmetry" in PTP, which is used by the peer delay mechanism to compensate for any difference in the propagation delay between the two directions of a link. Except in unusual cases, the two fibers are of essentially identical length and composition, so this setting should be set to zero.
- In unusual cases where the length of the link is different in different directions, this setting should be set to the number of nanoseconds the Ethernet propagation delay to the relay is longer than the mean of path propagation delays to and from the relay. For instance, if it is known say from the physical length of the fibers and the propagation speed in the fibers that the delay from the relay to the Ethernet switch it is connected to is 9 000 ns and the that the delay from the switch to the relay is 11 000 ns, then the mean delay is 10 000 ns, and the path delay asymmetry is 11000 - 10000 = +1000 ns.

STRICT POWER PROFILE

- Power profile (IEEE Std C37.238 2011) requires that the relay only select as a grandmaster power profile compliant clocks, that the delivered time have worst-case error of $\pm 1 \mu\text{s}$, and that the peer delay mechanism be implemented. With the strict power profile setting enabled, the relay will only select as master clocks displaying the IEEE_C37_238 identification codes. It will use a port only when the peer delay mechanism is operational. With the strict power profile setting disabled, the relay will use clocks without the power profile identification when no power profile clocks are present, and will use ports even if the peer delay mechanism is non-operational.
- This setting applies to all of the relay's PTP capable ports.

PTP DOMAIN NUMBER

- This setting should be set to the domain number of the grandmaster-capable clock(s) to be synchronized to. A network may support multiple time distribution domains, each distinguished with a unique domain number. More commonly, there is a single domain using the default domain number zero.
- This setting applies to all of the relay's PTP capable ports.

PTP VLAN PRIORITY

- This setting selects the value of the priority field in the 802.1Q VLAN tag in request messages issued by the relay's peer delay mechanism. In compliance with PP the default VLAN priority is 4, but it is recommended that in accordance with PTP it be set to 7.
- Depending on the characteristics of the device to which the relay is directly linked, VLAN Priority may have no effect.
- This setting applies to all of the relay's PTP capable ports.

PTP VLAN ID

- This setting selects the value of the ID field in the 802.1Q VLAN tag in request messages issued by the relay's peer delay mechanism. It is provided in compliance with PP. As these messages have a destination address that indicates they are not to be bridged, their VLAN ID serves no function, and so may be left at its default value.
- Depending on the characteristics of the device to which the relay is directly linked, VLAN ID may have no effect.
- This setting applies to all of the relay's PTP capable ports.

c) SNTP PROTOCOL

PATH: SETTINGS ⇒ PRODUCT SETUP ⇒ ⚙ REAL TIME CLOCK ⇒ ⚙ SNTP PROTOCOL

■ SNTP PROTOCOL

⏮ ⏭

MESSAGE

⬆ ⬇ ⬆

MESSAGE

⬆ ⬇ ⬆

SNTP FUNCTION:

Disabled

Range: Enabled, Disabled

SNTP SERVER IP ADDR:

0.0.0.0

Range: Standard IP address format

SNTP UDP PORT NUMBER:

123

Range: 0 to 65535 in steps of 1

The L90 supports the Simple Network Time Protocol specified in RFC-2030. With SNTP, the L90 can obtain clock time over an Ethernet network. The L90 acts as an SNTP client to receive time values from an SNTP/NTP server, usually a dedicated product using a GPS receiver to provide an accurate time. Both unicast and broadcast SNTP are supported.

If SNTP functionality is enabled at the same time as IRIG-B, the IRIG-B signal provides the time value to the L90 clock for as long as a valid signal is present. If the IRIG-B signal is removed, the time obtained from the SNTP server is used. If either SNTP or IRIG-B is enabled, the L90 clock value cannot be changed using the front panel keypad.

To use SNTP, **SNTP SERVER IP ADDR** must be set to the SNTP/NTP server IP address. Once this address is set and **SNTP FUNCTION** is “Enabled”, the L90 attempts to obtain time values from the SNTP/NTP server. Since many time values are obtained and averaged, it generally takes three to four minutes until the L90 clock is closely synchronized with the SNTP/ NTP server. It may take up to two minutes for the L90 to signal an SNTP self-test error if the server is offline.

The UR-series relays do not support the broadcast, multicast or anycast SNTP functionality.

d) LOCAL TIME

PATH: SETTINGS ⇒ PRODUCT SETUP ⇒ LOCAL TIME

■ LOCAL TIME	◀▶	LOCAL TIME OFFSET FROM UTC: 0.0 hrs	Range: -24.0 to 24.0 hrs in steps of 0.5
MESSAGE	▲▼	DAYLIGHT SAVINGS TIME: Disabled	Range: Disabled, Enabled
MESSAGE	▲▼	DST START MONTH: January	Range: January to December (all months)
MESSAGE	▲▼	DST START DAY: Sunday	Range: Sunday to Saturday (all days of the week)
MESSAGE	▲▼	DST START DAY INSTANCE: First	Range: First, Second, Third, Fourth, Last
MESSAGE	▲▼	DST START HOUR: 2:00	Range: 0:00 to 23:00
MESSAGE	▲▼	DST STOP MONTH: January	Range: January to December (all months)
MESSAGE	▲▼	DST STOP DAY: Sunday	Range: Sunday to Saturday (all days of the week)
MESSAGE	▲▼	DST STOP DAY INSTANCE: First	Range: First, Second, Third, Fourth, Last
MESSAGE	▲▼	DST STOP HOUR: 2:00	Range: 0:00 to 23:00

The **LOCAL TIME OFFSET FROM UTC** setting is used to specify the local time zone offset from Universal Coordinated Time (Greenwich Mean Time) in hours. Time zones in the eastern hemisphere have positive values; time zones in the western hemisphere have negative values. A value of zero causes the relay to use UTC for local time. This setting has two uses. When the system RTC is synchronized with IRIG-B or is free-running, the offset setting is used to calculate UTC time from the local time these provide. When the RTC is synchronized with PTP or SNTP, the offset is used to determine local time from the UTC time provided by PTP or SNTP. PTP ALTERNATE_TIME_OFFSET_INDICATOR TLVs are not used in calculating local time.

The **DAYLIGHT SAVINGS TIME (DST)** settings can be used to allow the relay to follow the DST rules of the local time zone. Note that when IRIG-B time synchronization is active, the local time in the IRIG-B signal contains any daylight savings time offset and so the DST settings are ignored.

5.2.8 FAULT REPORTS

PATH: SETTINGS ⇒ PRODUCT SETUP ⇒ ⚙ FAULT REPORTS ⇒ FAULT REPORT 1

■	FAULT REPORT 1		Range: SRC 1, SRC 2, SRC 3, SRC 4
	SOURCE: SRC 1		
MESSAGE	▲▼	FAULT REPORT 1 TRIG: Off	Range: FlexLogic™ operand
MESSAGE	▲▼	FAULT REPORT 1 Z1 MAG: 3.00 Ω	Range: 0.01 to 250.00 ohms in steps of 0.01
MESSAGE	▲▼	FAULT REPORT 1 Z1 ANGLE: 75°	Range: 25 to 90° in steps of 1
MESSAGE	▲▼	FAULT REPORT 1 Z0 MAG: 9.00 Ω	Range: 0.01 to 650.00 ohms in steps of 0.01
MESSAGE	▲▼	FAULT REPORT 1 Z0 ANGLE: 75°	Range: 25 to 90° in steps of 1
MESSAGE	▲▼	FAULT REPORT 1 LINE LENGTH UNITS: km	Range: km, miles
MESSAGE	▲▼	FAULT REP 1 LENGTH (km): 100.0	Range: 0.0 to 2000.0 in steps of 0.1
MESSAGE	▲▼	FAULT REP 1 REM1-TAP Z1 MAG: 3.00 Ω	Range: 0.01 to 250.00 ohms in steps of 0.01
MESSAGE	▲▼	FAULT REP 1 REM1-TAP Z1 ANG: 75°	Range: 25 to 90° in steps of 1
MESSAGE	▲▼	FAULT REP 1 REM1-TAP LENGTH (km): 100.0	Range: 0.0 to 2000.0 in steps of 0.1
MESSAGE	▲▼	FAULT REP 1 REM2-TAP Z1 MAG: 3.00 Ω	Range: 0.01 to 250.00 ohms in steps of 0.01
MESSAGE	▲▼	FAULT REP 1 REM2-TAP Z1 ANG: 75°	Range: 25 to 90° in steps of 1
MESSAGE	▲▼	FAULT REP 1 REM2-TAP LENGTH (km): 100.0	Range: 0.0 to 2000.0 in steps of 0.1
MESSAGE	▲▼	FAULT REPORT 1 VT SUBSTITUTION: None	Range: None, I0, V0
MESSAGE	▲▼	FAULT REP 1 SYSTEM Z0 MAG: 2.00 Ω	Range: 0.01 to 650.00 ohms in steps of 0.01
MESSAGE	▲	FAULT REP 1 SYSTEM Z0 ANGLE: 75°	Range: 25 to 90° in steps of 1

The L90 incorporates a multi-ended fault locator method based on the synchronized voltage and current measurements at all ends of the transmission line. This makes it possible to compute the fault location without assumptions or approximations. This fault locator method is applicable on both two-terminal and three-terminal applications, with results computed independently at each terminal. For three-terminal line applications, the fault locator reports the exact line segment at which the fault occurred and the distance to the fault from the terminal adjacent to the fault.

if charging current compensation is configured and enabled, the line charging current is removed at each terminal for improved accuracy.

During communication channel failures, the L90 uses the single-ended algorithm to calculate and report fault location. When the single-ended algorithm is used for three-terminal line applications, the faulted segment of the line is not determined and reported.

The L90 relay supports one fault report and an associated fault locator. The signal source and trigger condition, as well as the characteristics of the line or feeder, are entered in this menu.

The fault report stores data, in non-volatile memory, pertinent to an event when triggered. The captured data contained in the `FaultReport.txt` file includes:

- Fault report number.
- Name of the relay, programmed by the user.
- Firmware revision of the relay.
- Date and time of trigger.
- Name of trigger (specific operand).
- Line or feeder ID via the name of a configured signal source.
- Active setting group at the time of trigger.
- Pre-fault current and voltage phasors (two cycles before either a 50DD disturbance associated with fault report source or the trigger operate). Once a disturbance is detected, pre-fault phasors hold for 3 seconds waiting for the fault report trigger. If trigger does not occur within this time, the values are cleared to prepare for the next disturbance.
- Fault current and voltage phasors (one cycle after the trigger).
- Elements operated at the time of triggering.
- Events: 9 before trigger and 7 after trigger (only available via the relay webpage).
- Fault duration times for each breaker (created by the breaker arcing current feature).

The captured data also includes the fault type and the distance to the fault location, as well as the reclose shot number (when applicable). To include fault duration times in the fault report, the user must enable and configure breaker arcing current feature for each of the breakers. Fault duration is reported on a per-phase basis.

The relay allows locating faults, including ground faults, from delta-connected VTs. In this case, the missing zero-sequence voltage is substituted either by the externally provided neutral voltage (broken delta VT) connected to the auxiliary voltage channel of a VT bank, or by the zero-sequence voltage approximated as a voltage drop developed by the zero-sequence current, and user-provided zero-sequence equivalent impedance of the system behind the relay.

The trigger can be any FlexLogic™ operand, but in most applications it is expected to be the same operand, usually a virtual output, that is used to drive an output relay to trip a breaker. To prevent the overwriting of fault events, the disturbance detector should not be used to trigger a fault report. A **FAULT RPT TRIG** event is automatically created when the report is triggered.

If a number of protection elements are ORed to create a fault report trigger, the first operation of any element causing the OR gate output to become high triggers a fault report. However, if other elements operate during the fault and the first operated element has not been reset (the OR gate output is still high), the fault report is not triggered again. Considering the reset time of protection elements, there is very little chance that fault report can be triggered twice in this manner. As the fault report must capture a usable amount of pre and post-fault data, it can not be triggered faster than every 20 ms.

Each fault report is stored as a file; the relay capacity is fifteen (15) files. An sixteenth (16th) trigger overwrites the oldest file.

The EnerVista UR Setup software is required to view all captured data. The relay faceplate display can be used to view the date and time of trigger, the fault type, the distance location of the fault, and the reclose shot number.

The **FAULT REPORT 1 SOURCE** setting selects the source for input currents and voltages and disturbance detection. For dual-breaker applications where the line current is supplied individually from two breaker CTs, the fault locator source should include the sum of currents from both CTs as well as the line voltage.

The **FAULT 1 REPORT TRIG** setting assigns the FlexLogic™ operand representing the protection element/elements requiring operational fault location calculations. The distance to fault calculations are initiated by this signal. The **FAULT REPORT 1 Z1 MAG** and **FAULT REPORT 1 Z0 MAG** impedances are entered in secondary ohms.

For a two-terminal line application, the **FAULT REPORT 1 Z1 MAG**, **FAULT REPORT 1 Z1 ANG**, **FAULT REPORT 1 Z0 MAG**, **FAULT REPORT 1 Z0 ANG** and **FAULT REPORT 1 LENGTH** settings for the entire line must be entered for fault location calculations. For a three-terminal application, these settings are used to enter the line segment impedance and length from the local terminal to the tap point only.

The **FAULT REP 1 REM1-TAP Z1 MAG** and **FAULT REP 1 REM1-TAP Z1 ANG** settings are used for three-terminal applications to enter positive sequence section impedances (in secondary ohms) for the line segment from remote terminal 1 to the tap point. The length of the line section from remote terminal 1 to the tap point is entered in the **FAULT REP 1 REM1-TAP LENGTH** setting.

The **FAULT REP 1 REM2-TAP Z1 MAG**, **FAULT REP 1 REM2-TAP Z1 ANG**, and **FAULT REP 1 REM2-TAP LENGTH** settings are used as above, but for the line segment from remote terminal 2 to the tap point.

The **FAULT REPORT 1 VT SUBSTITUTION** setting shall be set to “None” if the relay is fed from wye-connected VTs. If delta-connected VTs are used, and the relay is supplied with the neutral (3V0) voltage, this setting shall be set to “V0”. The method is still exact, as the fault locator would combine the line-to-line voltage measurements with the neutral voltage measurement to re-create the line-to-ground voltages. See the **ACTUAL VALUES** ⇒ **RECORDS** ⇒ **FAULT REPORTS** menu for additional details. It required to configure the delta and neutral voltages under the source indicated as input for the fault report. Also, the relay will check if the auxiliary signal configured is marked as “Vn” by the user (under VT setup), and inhibit the fault location if the auxiliary signal is labeled differently.

If the broken-delta neutral voltage is not available to the relay, an approximation is possible by assuming the missing zero-sequence voltage to be an inverted voltage drop produced by the zero-sequence current and the user-specified equivalent zero-sequence system impedance behind the relay: $V_0 = -Z_0 \times I_0$. In order to enable this mode of operation, the **FAULT REPORT 1 VT SUBSTITUTION** setting shall be set to “I0”.

The **FAULT REP 1 SYSTEM Z0 MAG** and **FAULT REP 1 SYSTEM Z0 ANGLE** settings are used only when the **VT SUBSTITUTION** setting value is “I0”. The magnitude is to be entered in secondary ohms. This impedance is an average system equivalent behind the relay. It can be calculated as zero-sequence Thevenin impedance at the local bus with the protected line/feeder disconnected. The method is accurate only if this setting matches perfectly the actual system impedance during the fault. If the system exhibits too much variability, this approach is questionable and the fault location results for single-line-to-ground faults shall be trusted with accordingly. It should be kept in mind that grounding points in vicinity of the installation impact the system zero-sequence impedance (grounded loads, reactors, zig-zag transformers, shunt capacitor banks, etc.).



For proper operation of the multi-ended fault locator, the nominal primary voltage is expected to appear identical at all line terminals as seen from the nominal secondary voltage, VT ratio, and VT connection settings of the first 87L source.

5.2.9 OSCILLOGRAPHY

a) MAIN MENU

PATH: **SETTINGS** ⇒ **PRODUCT SETUP** ⇒ **OSCILLOGRAPHY**

■ OSCILLOGRAPHY	◀▶	NUMBER OF RECORDS: 5	Range: 1 to 64 in steps of 1
MESSAGE	▲▼	TRIGGER MODE: Automatic Overwrite	Range: Automatic Overwrite, Protected
MESSAGE	▲▼	TRIGGER POSITION: 50%	Range: 0 to 100% in steps of 1
MESSAGE	▲▼	TRIGGER SOURCE: Off	Range: FlexLogic operand
MESSAGE	▲▼	AC INPUT WAVEFORMS: 16 samples/cycle	Range: Off, 8, 16, 32, 64 samples/cycle
MESSAGE	▲▼	■ DIGITAL CHANNELS ■	
MESSAGE	▲	■ ANALOG CHANNELS ■	

Oscillography records contain waveforms captured at the sampling rate as well as other relay data at the point of trigger. Oscillography records are triggered by a programmable FlexLogic operand. Multiple oscillography records may be captured simultaneously.

The **NUMBER OF RECORDS** is selectable, but the number of cycles captured in a single record varies considerably based on other factors such as sample rate and the number of operational modules. There is a fixed amount of data storage for oscillography; the more data captured, the less the number of cycles captured per record. See the **ACTUAL VALUES** ⇨⇩ **RECORDS** ⇨⇩ **OSCILLOGRAPHY** menu to view the number of cycles captured per record. The following table provides sample configurations with corresponding cycles/record. The minimum number of oscillographic records is three.

Table 5–2: OSCILLOGRAPHY CYCLES/RECORD EXAMPLE

RECORDS	CT/VTS	SAMPLE RATE	DIGITALS	ANALOGS	CYCLES/RECORD
3	1	8	0	0	14663
3	1	16	16	0	6945
8	1	16	16	0	3472
8	1	16	16	4	2868
8	2	16	16	4	1691
8	2	16	63	16	1221
8	2	32	63	16	749
8	2	64	63	16	422
32	2	64	63	16	124

A new record may automatically overwrite an older record if **TRIGGER MODE** is set to “Automatic Overwrite”.

Set the **TRIGGER POSITION** to a percentage of the total buffer size (for example, 10%, 50%, 75%, etc.). A trigger position of 25% consists of 25% pre- and 75% post-trigger data. The **TRIGGER SOURCE** is always captured in oscillography and may be any FlexLogic parameter (element state, contact input, virtual output, etc.). The relay sampling rate is 64 samples per cycle.

The **AC INPUT WAVEFORMS** setting determines the sampling rate at which AC input signals (that is, current and voltage) are stored. Reducing the sampling rate allows longer records to be stored. This setting has no effect on the internal sampling rate of the relay which is always 64 samples per cycle; that is, it has no effect on the fundamental calculations of the device.



When changes are made to the oscillography settings, all existing oscillography records will be **CLEARED**.

b) DIGITAL CHANNELS

PATH: SETTINGS ⇨ **PRODUCT SETUP** ⇨⇩ **OSCILLOGRAPHY** ⇨⇩ **DIGITAL CHANNELS**

DIGITAL CHANNELS

DIGITAL CHANNEL 1:
Off

Range: FlexLogic operand

MESSAGE

DIGITAL CHANNEL 2:
Off

Range: FlexLogic operand

MESSAGE

DIGITAL CHANNEL 3:
Off

Range: FlexLogic operand

MESSAGE

↓

DIGITAL CHANNEL 63:
Off

Range: FlexLogic operand

MESSAGE

A **DIGITAL 1(63) CHANNEL** setting selects the FlexLogic operand state recorded in an oscillography trace. The length of each oscillography trace depends in part on the number of parameters selected here. Parameters set to “Off” are ignored. Upon startup, the relay will automatically prepare the parameter list.

c) ANALOG CHANNELS

PATH: SETTINGS ⇒ PRODUCT SETUP ⇒ OSCILLOGRAPHY ⇒ ANALOG CHANNELS

■ ANALOG CHANNELS	◀▶	ANALOG CHANNEL 1: Off	Range: Off, any FlexAnalog parameter See Appendix A for complete list.
	MESSAGE ▲▼	ANALOG CHANNEL 2: Off	Range: Off, any FlexAnalog parameter See Appendix A for complete list.
	MESSAGE ▲▼	ANALOG CHANNEL 3: Off	Range: Off, any FlexAnalog parameter See Appendix A for complete list.
	↓		
MESSAGE ▲		ANALOG CHANNEL 16: Off	Range: Off, any FlexAnalog parameter See Appendix A for complete list.

These settings select the metering actual value recorded in an oscillography trace. The length of each oscillography trace depends in part on the number of parameters selected here. Parameters set to “Off” are ignored. The parameters available in a given relay are dependent on:

- The type of relay,
- The type and number of CT/VT hardware modules installed, and
- The type and number of analog input hardware modules installed.

Upon startup, the relay will automatically prepare the parameter list. A list of all possible analog metering actual value parameters is presented in Appendix A: *FlexAnalog parameters*. The parameter index number shown in any of the tables is used to expedite the selection of the parameter on the relay display. It can be quite time-consuming to scan through the list of parameters via the relay keypad and display - entering this number via the relay keypad will cause the corresponding parameter to be displayed.

All eight CT/VT module channels are stored in the oscillography file. The CT/VT module channels are named as follows:

<slot_letter><terminal_number>—<I or V><phase A, B, or C, or 4th input>

The fourth current input in a bank is called IG, and the fourth voltage input in a bank is called VX. For example, F2-IB designates the IB signal on terminal 2 of the CT/VT module in slot F.

If there are no CT/VT modules and analog input modules, no analog traces will appear in the file; only the digital traces will appear.

5.2.10 DATA LOGGER

PATH: SETTINGS ⇒ ↓ PRODUCT SETUP ⇒ ↓ DATA LOGGER

■ DATA LOGGER		DATA LOGGER MODE: Continuous	Range: Continuous, Trigger
MESSAGE	▲ ▼	DATA LOGGER TRIGGER: Off	Range: FlexLogic™ operand
MESSAGE	▲ ▼	DATA LOGGER RATE: 60000 ms	Range: 15 to 3600000 ms in steps of 1
MESSAGE	▲ ▼	DATA LOGGER CHNL 1: Off	Range: Off, any FlexAnalog parameter. See Appendix A: FlexAnalog Parameters for complete list.
MESSAGE	▲ ▼	DATA LOGGER CHNL 2: Off	Range: Off, any FlexAnalog parameter. See Appendix A: FlexAnalog Parameters for complete list.
MESSAGE	▲ ▼	DATA LOGGER CHNL 3: Off	Range: Off, any FlexAnalog parameter. See Appendix A: FlexAnalog Parameters for complete list.
↓			
MESSAGE	▲ ▼	DATA LOGGER CHNL 16: Off	Range: Off, any FlexAnalog parameter. See Appendix A: FlexAnalog Parameters for complete list.
MESSAGE	▲	DATA LOGGER CONFIG: 0 CHNL x 0.0 DAYS	Range: Not applicable - shows computed data only

The data logger samples and records up to 16 analog parameters at a user-defined sampling rate. This recorded data may be downloaded to EnerVista UR Setup and displayed with *parameters* on the vertical axis and *time* on the horizontal axis. All data is stored in non-volatile memory, meaning that the information is retained when power to the relay is lost.

For a fixed sampling rate, the data logger can be configured with a few channels over a long period or a larger number of channels for a shorter period. The relay automatically partitions the available memory between the channels in use. Example storage capacities for a system frequency of 60 Hz are shown in the following table.

Table 5–3: DATA LOGGER STORAGE CAPACITY EXAMPLE

SAMPLING RATE	CHANNELS	DAYS	STORAGE CAPACITY
15 ms	1	0.1	954 s
	8	0.1	120 s
	9	0.1	107 s
	16	0.1	60 s
1000 ms	1	0.7	65457 s
	8	0.1	8182 s
	9	0.1	7273 s
	16	0.1	4091 s
60000 ms	1	45.4	3927420 s
	8	5.6	490920 s
	9	5	436380 s
	16	2.8	254460 s
3600000 ms	1	2727.5	235645200 s
	8	340.9	29455200 s
	9	303	26182800 s



Changing any setting affecting data logger operation will clear any data that is currently in the log.

- **DATA LOGGER MODE:** This setting configures the mode in which the data logger will operate. When set to “Continuous”, the data logger will actively record any configured channels at the rate as defined by the **DATA LOGGER RATE**. The data logger will be idle in this mode if no channels are configured. When set to “Trigger”, the data logger will begin to record any configured channels at the instance of the rising edge of the **DATA LOGGER TRIGGER** source FlexLogic™ operand. *The data logger will ignore all subsequent triggers* and will continue to record data until the active record is full. Once the data logger is full a **CLEAR DATA LOGGER** command is required to clear the data logger record before a new record can be started. Performing the **CLEAR DATA LOGGER** command will also stop the current record and reset the data logger to be ready for the next trigger.
- **DATA LOGGER TRIGGER:** This setting selects the signal used to trigger the start of a new data logger record. Any FlexLogic™ operand can be used as the trigger source. The **DATA LOGGER TRIGGER** setting only applies when the mode is set to “Trigger”.
- **DATA LOGGER RATE:** This setting selects the time interval at which the actual value data will be recorded.
- **DATA LOGGER CHNL 1(16):** This setting selects the metering actual value that is to be recorded in Channel 1(16) of the data log. The parameters available in a given relay are dependent on: the type of relay, the type and number of CT/VT hardware modules installed, and the type and number of Analog Input hardware modules installed. Upon startup, the relay will automatically prepare the parameter list. A list of all possible analog metering actual value parameters is shown in Appendix A: *FlexAnalog Parameters*. The parameter index number shown in any of the tables is used to expedite the selection of the parameter on the relay display. It can be quite time-consuming to scan through the list of parameters via the relay keypad/display – entering this number via the relay keypad will cause the corresponding parameter to be displayed.
- **DATA LOGGER CONFIG:** This display presents the total amount of time the Data Logger can record the channels not selected to “Off” without over-writing old data.

5.2.11 DEMAND

PATH: SETTINGS ⇒ PRODUCT SETUP ⇒ DEMAND

■ DEMAND	◀▶	CRNT DEMAND METHOD: Thermal Exponential	Range: Thermal Exponential, Block Interval, Rolling Demand
MESSAGE	▲▼	POWER DEMAND METHOD: Thermal Exponential	Range: Thermal Exponential, Block Interval, Rolling Demand
MESSAGE	▲▼	DEMAND INTERVAL: 15 MIN	Range: 5, 10, 15, 20, 30, 60 minutes
MESSAGE	▲	DEMAND TRIGGER: Off	Range: FlexLogic™ operand Note: for calculation using Method 2a

The relay measures current demand on each phase, and three-phase demand for real, reactive, and apparent power. Current and Power methods can be chosen separately for the convenience of the user. Settings are provided to allow the user to emulate some common electrical utility demand measuring techniques, for statistical or control purposes. If the **CRNT DEMAND METHOD** is set to "Block Interval" and the **DEMAND TRIGGER** is set to "Off", Method 2 is used (see below). If **DEMAND TRIGGER** is assigned to any other FlexLogic™ operand, Method 2a is used (see below).

The relay can be set to calculate demand by any of three methods as described below:

CALCULATION METHOD 1: THERMAL EXPONENTIAL

This method emulates the action of an analog peak recording thermal demand meter. The relay measures the quantity (RMS current, real power, reactive power, or apparent power) on each phase every second, and assumes the circuit quantity remains at this value until updated by the next measurement. It calculates the 'thermal demand equivalent' based on the following equation:

$$d(t) = D(1 - e^{-kt}) \quad (\text{EQ 5.6})$$

where: d = demand value after applying input quantity for time t (in minutes)
 D = input quantity (constant), and $k = 2.3 / \text{thermal 90\% response time}$.

The 90% thermal response time characteristic of 15 minutes is illustrated below. A setpoint establishes the time to reach 90% of a steady-state value, just as the response time of an analog instrument. A steady state value applied for twice the response time will indicate 99% of the value.

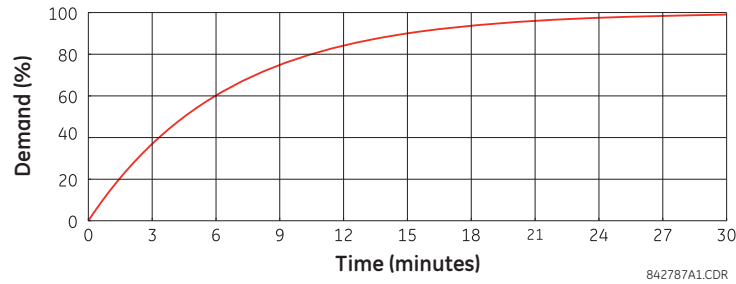

Figure 5-7: THERMAL DEMAND CHARACTERISTIC

CALCULATION METHOD 2: BLOCK INTERVAL

This method calculates a linear average of the quantity (RMS current, real power, reactive power, or apparent power) over the programmed demand time interval, starting daily at 00:00:00 (i.e. 12:00 am). The 1440 minutes per day is divided into the number of blocks as set by the programmed time interval. Each new value of demand becomes available at the end of each time interval.

CALCULATION METHOD 2a: BLOCK INTERVAL (with Start Demand Interval Logic Trigger)

This method calculates a linear average of the quantity (RMS current, real power, reactive power, or apparent power) over the interval between successive Start Demand Interval logic input pulses. Each new value of demand becomes available at the end of each pulse. Assign a FlexLogic™ operand to the **DEMAND TRIGGER** setting to program the input for the new demand interval pulses.



If no trigger is assigned in the **DEMAND TRIGGER** setting and the **CRNT DEMAND METHOD** is "Block Interval", use calculating method #2. If a trigger is assigned, the maximum allowed time between 2 trigger signals is 60 minutes. If no trigger signal appears within 60 minutes, demand calculations are performed and available and the algorithm resets and starts the new cycle of calculations. The minimum required time for trigger contact closure is 20 μ s.

CALCULATION METHOD 3: ROLLING DEMAND

This method calculates a linear average of the quantity (RMS current, real power, reactive power, or apparent power) over the programmed demand time interval, in the same way as Block Interval. The value is updated every minute and indicates the demand over the time interval just preceding the time of update.

5.2.12 USER-PROGRAMMABLE LEDS

a) MAIN MENU

PATH: SETTINGS \Rightarrow PRODUCT SETUP \Rightarrow USER-PROGRAMMABLE LEDS

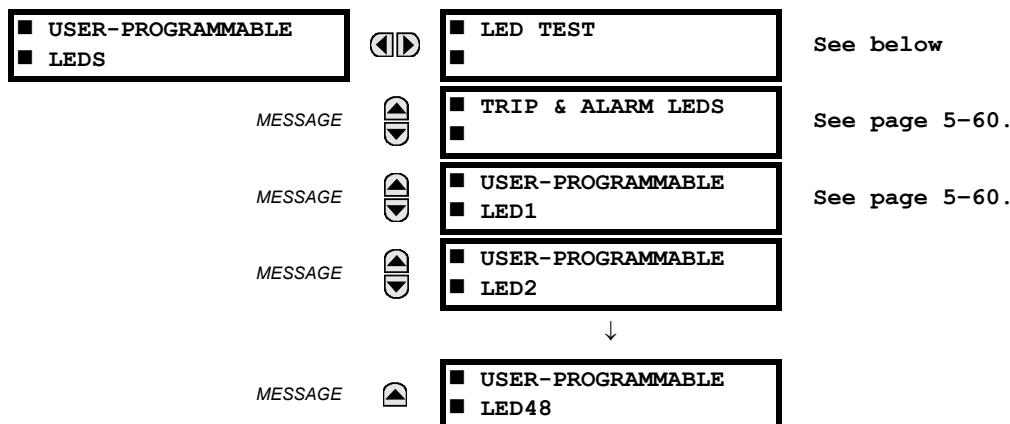

The 48 amber LEDs on relay panels 2 and 3 can be customized to illuminate when a selected FlexLogic operand is in the logic 1 state. The trip and alarm LEDs on panel 1 can also be customized in a similar manner. To ensure correct functionality of all LEDs, an LED test feature is also provided.

b) LED TEST

PATH: SETTINGS ⇒ PRODUCT SETUP ⇒ USER-PROGRAMMABLE LEDs ⇒ LED TEST

<div> <div>■ LED TEST</div> <div>MESSAGE</div> </div>	<div> <div>◀▶</div> <div>▲</div> </div>	LED TEST FUNCTION:	Range: Disabled, Enabled.
		Disabled	
		LED TEST CONTROL:	Range: FlexLogic operand
		Off	

When enabled, the LED test can be initiated from any digital input or user-programmable condition such as user-programmable pushbutton. The control operand is configured under the **LED TEST CONTROL** setting. The test covers all LEDs, including the LEDs of the optional user-programmable pushbuttons.

The test consists of three stages.

1. All 62 LEDs on the relay are illuminated. This is a quick test to verify if any of the LEDs is “burned”. This stage lasts as long as the control input is on, up to a maximum of 1 minute. After 1 minute, the test will end.
2. All the LEDs are turned off, and then one LED at a time turns on for 1 second, then back off. The test routine starts at the top left panel, moving from the top to bottom of each LED column. This test checks for hardware failures that lead to more than one LED being turned on from a single logic point. This stage can be interrupted at any time.
3. All the LEDs are turned on. One LED at a time turns off for 1 second, then back on. The test routine starts at the top left panel moving from top to bottom of each column of the LEDs. This test checks for hardware failures that lead to more than one LED being turned off from a single logic point. This stage can be interrupted at any time.

When testing is in progress, the LEDs are controlled by the test sequence, rather than the protection, control, and monitoring features. However, the LED control mechanism accepts all the changes to LED states generated by the relay and stores the actual LED states (on or off) in memory. When the test completes, the LEDs reflect the actual state resulting from relay response during testing. The reset pushbutton will not clear any targets when the LED Test is in progress.

A dedicated FlexLogic operand, LED TEST IN PROGRESS, is set for the duration of the test. When the test sequence is initiated, the LED TEST INITIATED event is stored in the event recorder.

The entire test procedure is user-controlled. In particular, stage 1 can last as long as necessary, and stages 2 and 3 can be interrupted. The test responds to the position and rising edges of the control input defined by the **LED TEST CONTROL** setting. The control pulses must last at least 250 ms to take effect. The following diagram explains how the test is executed.

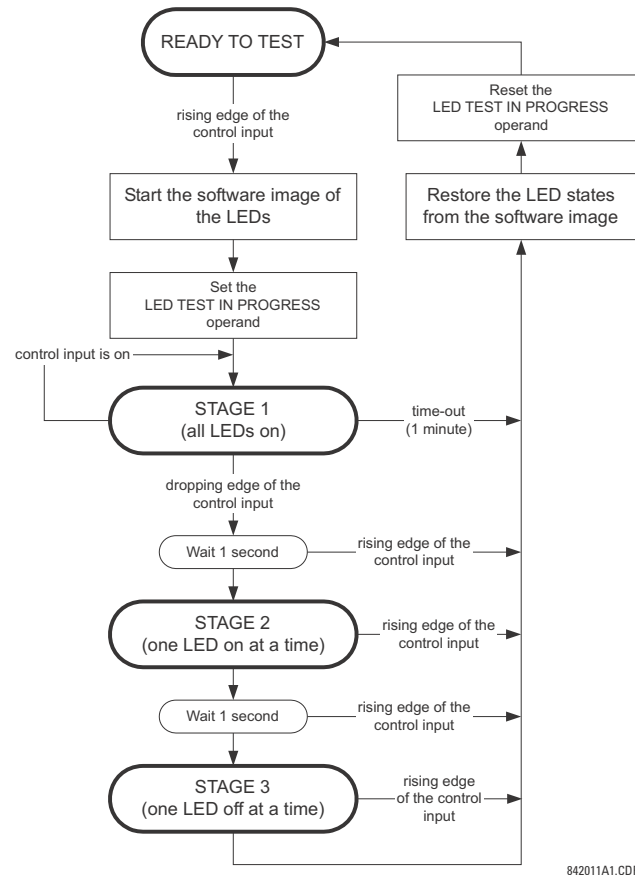

842011A1.CDR

Figure 5–8: LED TEST SEQUENCE

APPLICATION EXAMPLE 1:

Assume one needs to check if any of the LEDs is “burned” through user-programmable pushbutton 1. The following settings should be applied. Configure user-programmable pushbutton 1 by making the following entries in the **SETTINGS** ⇒ **PRODUCT SETUP** ⇒ **USER-PROGRAMMABLE PUSHBUTTONS** ⇒ **USER PUSHBUTTON 1** menu:

PUSHBUTTON 1 FUNCTION: “Self-reset”

PUSHBTN 1 DROP-OUT TIME: “0.10 s”

Configure the LED test to recognize user-programmable pushbutton 1 by making the following entries in the **SETTINGS** ⇒ **PRODUCT SETUP** ⇒ **USER-PROGRAMMABLE LEDs** ⇒ **LED TEST** menu:

LED TEST FUNCTION: “Enabled”

LED TEST CONTROL: “PUSHBUTTON 1 ON”

The test will be initiated when the user-programmable pushbutton 1 is pressed. The pushbutton should remain pressed for as long as the LEDs are being visually inspected. When finished, the pushbutton should be released. The relay will then automatically start stage 2. At this point forward, test may be aborted by pressing the pushbutton.

APPLICATION EXAMPLE 2:

Assume one needs to check if any LEDs are “burned” as well as exercise one LED at a time to check for other failures. This is to be performed via user-programmable pushbutton 1.

After applying the settings in application example 1, hold down the pushbutton as long as necessary to test all LEDs. Next, release the pushbutton to automatically start stage 2. Once stage 2 has started, the pushbutton can be released. When stage 2 is completed, stage 3 will automatically start. The test may be aborted at any time by pressing the pushbutton.

c) TRIP AND ALARM LEDS

PATH: SETTINGS ⇒ PRODUCT SETUP ⇒ USER-PROGRAMMABLE LEDS ⇒ TRIP & ALARM LEDS

<div> <div>TRIP & ALARM LEDS</div> <div>MESSAGE</div> </div>	<div> <div>TRIP LED INPUT:</div> <div>Off</div> </div>	Range: FlexLogic operand
	<div> <div>ALARM LED INPUT:</div> <div>Off</div> </div>	Range: FlexLogic operand

The trip and alarm LEDs are in the first LED column (enhanced faceplate) and on LED panel 1 (standard faceplate). Each indicator can be programmed to become illuminated when the selected FlexLogic operand is in the logic 1 state.

d) USER-PROGRAMMABLE LED 1(48)

PATH: SETTINGS ⇒ PRODUCT SETUP ⇒ USER-PROGRAMMABLE LEDS ⇒ USER-PROGRAMMABLE LED 1(48)

<div> <div>USER-PROGRAMMABLE</div> <div>LED 1</div> </div>	<div> <div>LED 1 OPERAND:</div> <div>Off</div> </div>	Range: FlexLogic operand
	<div> <div>LED 1 TYPE:</div> <div>Self-Reset</div> </div>	Range: Self-Reset, Latched

There are 48 amber LEDs across the relay faceplate LED panels. Each of these indicators can be programmed to illuminate when the selected FlexLogic operand is in the logic 1 state.

For the standard faceplate, the LEDs are located as follows.

- LED Panel 2: user-programmable LEDs 1 through 24
- LED Panel 3: user programmable LEDs 25 through 48

For the enhanced faceplate, the LEDs are located as follows.

- LED column 2: user-programmable LEDs 1 through 12
- LED column 3: user-programmable LEDs 13 through 24
- LED column 4: user-programmable LEDs 25 through 36
- LED column 5: user-programmable LEDs 37 through 48

Refer to the *LED indicators* section in chapter 4 for additional information on the location of these indexed LEDs.

The user-programmable LED settings select the FlexLogic operands that control the LEDs. If the **LED 1 TYPE** setting is “Self-Reset” (the default setting), the LED illumination will track the state of the selected LED operand. If the **LED 1 TYPE** setting is “Latched”, the LED, once lit, remains so until reset by the faceplate RESET button, from a remote device via a communications channel, or from any programmed operand, even if the LED operand state de-asserts.

Table 5–4: RECOMMENDED SETTINGS FOR USER-PROGRAMMABLE LEDS

SETTING	PARAMETER	SETTING	PARAMETER
LED 1 operand	SETTING GROUP ACT 1	LED 13 operand	Off
LED 2 operand	SETTING GROUP ACT 2	LED 14 operand	BREAKER 2 OPEN
LED 3 operand	SETTING GROUP ACT 3	LED 15 operand	BREAKER 2 CLOSED
LED 4 operand	SETTING GROUP ACT 4	LED 16 operand	BREAKER 2 TROUBLE
LED 5 operand	SETTING GROUP ACT 5	LED 17 operand	SYNC 1 SYNC OP
LED 6 operand	SETTING GROUP ACT 6	LED 18 operand	SYNC 2 SYNC OP
LED 7 operand	Off	LED 19 operand	Off
LED 8 operand	Off	LED 20 operand	Off
LED 9 operand	BREAKER 1 OPEN	LED 21 operand	AR ENABLED
LED 10 operand	BREAKER 1 CLOSED	LED 22 operand	AR DISABLED
LED 11 operand	BREAKER 1 TROUBLE	LED 23 operand	AR RIP
LED 12 operand	Off	LED 24 operand	AR LO

Refer to the *Control of setting groups* example in the *Control elements* section of this chapter for group activation.

5.2.13 USER-PROGRAMMABLE SELF-TESTS

For user-programmable self-tests for CyberSentry, use the **Setup > Security > Supervisory** menu instead.

PATH: SETTINGS ⇒ PRODUCT SETUP ⇒ USER-PROGRAMMABLE SELF TESTS

<div> <div>■ USER-PROGRAMMABLE</div> <div>■ SELF TESTS</div> </div>			REMOTE DEVICE OFF FUNCTION: Enabled	Range: Disabled, Enabled.
	MESSAGE		PRI. ETHERNET FAIL FUNCTION: Disabled	Range: Disabled, Enabled.
	MESSAGE		SEC. ETHERNET FAIL FUNCTION: Disabled	Range: Disabled, Enabled.
	MESSAGE		THIRD ETHERNET FAIL FUNCTION: Disabled	Range: Disabled, Enabled.
	MESSAGE		BATTERY FAIL FUNCTION: Enabled	Range: Disabled, Enabled.
	MESSAGE		SNTP FAIL FUNCTION: Enabled	Range: Disabled, Enabled.
	MESSAGE		IRIG-B FAIL FUNCTION: Enabled	Range: Disabled, Enabled.
	MESSAGE		PTP FAIL FUNCTION: Enabled	Range: Disabled, Enabled.
	MESSAGE		SFP MODULE FAIL FUNCTION: Disabled	Range: Disabled, Enabled.

All major self-test alarms are reported automatically with their corresponding FlexLogic operands, events, and targets. Most of the minor alarms can be disabled if desired.

When in the “Disabled” mode, minor alarms will not assert a FlexLogic operand, write to the event recorder, or display target messages. Moreover, they will not trigger the **ANY MINOR ALARM** or **ANY SELF-TEST** messages. When in the “Enabled” mode, minor alarms continue to function along with other major and minor alarms. Refer to the *Relay self-tests* section in chapter 7 for additional information on major and minor self-test alarms.

5.2.14 CONTROL PUSHBUTTONS

PATH: SETTINGS ⇒ PRODUCT SETUP ⇒ CONTROL PUSHBUTTONS ⇒ CONTROL PUSHBUTTON 1(7)

<div> <div>■ CONTROL</div> <div>■ PUSHBUTTON 1</div> </div>			CONTROL PUSHBUTTON 1 FUNCTION: Disabled	Range: Disabled, Enabled
	MESSAGE		CONTROL PUSHBUTTON 1 EVENTS: Disabled	Range: Disabled, Enabled

There are three standard control pushbuttons, labeled USER 1, USER 2, and USER 3, on the standard and enhanced front panels. These are user-programmable and can be used for various applications such as performing an LED test, switching setting groups, and invoking and scrolling through user-programmable displays.

Firmware revisions 3.2x and older use these three pushbuttons for manual breaker control. This functionality has been retained – if the breaker control feature is configured to use the three pushbuttons, they cannot be used as user-programmable control pushbuttons.

The location of the control pushbuttons are shown in the following figures.



Figure 5-9: CONTROL PUSHBUTTONS (ENHANCED FACEPLATE)

An additional four control pushbuttons are included on the standard faceplate when the L90 is ordered with the twelve user-programmable pushbutton option.

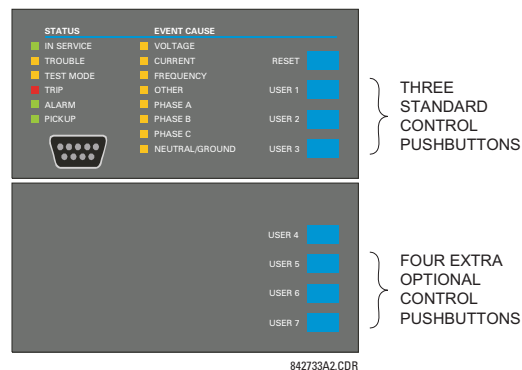

Figure 5-10: CONTROL PUSHBUTTONS (STANDARD FACEPLATE)

Control pushbuttons are not typically used for critical operations and are not protected by the control password. However, by supervising their output operands, the user can dynamically enable or disable control pushbuttons for security reasons.

Each control pushbutton asserts its own FlexLogic operand. These operands should be configured appropriately to perform the desired function. The operand remains asserted as long as the pushbutton is pressed and resets when the pushbutton is released. A dropout delay of 100 ms is incorporated to ensure fast pushbutton manipulation will be recognized by various features that may use control pushbuttons as inputs.

An event is logged in the event record (as per user setting) when a control pushbutton is pressed. No event is logged when the pushbutton is released. The faceplate keys (including control keys) cannot be operated simultaneously – a given key must be released before the next one can be pressed.

The control pushbuttons become user-programmable only if the breaker control feature is not configured for manual control via the USER 1 through 3 pushbuttons as shown below. If configured for manual control, breaker control typically uses the larger, optional user-programmable pushbuttons, making the control pushbuttons available for other user applications.

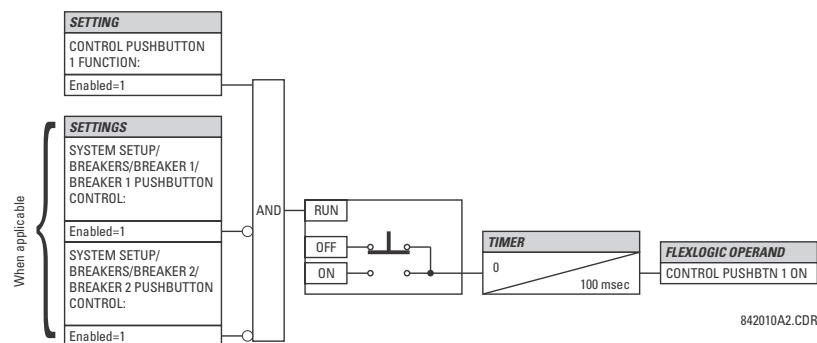

Figure 5-11: CONTROL PUSHBUTTON LOGIC

5.2.15 USER-PROGRAMMABLE PUSHBUTTONS

PATH: SETTINGS ⇒ PRODUCT SETUP ⇒ USER-PROGRAMMABLE PUSHBUTTONS ⇒ USER PUSHBUTTON 1(16)

■ USER PUSHBUTTON 1	◀▶	PUSHBUTTON 1 FUNCTION: Disabled	Range: Self-Reset, Latched, Disabled
MESSAGE	▲▼	PUSHBTN 1 ID TEXT:	Range: Up to 20 alphanumeric characters
MESSAGE	▲▼	PUSHBTN 1 ON TEXT:	Range: Up to 20 alphanumeric characters
MESSAGE	▲▼	PUSHBTN 1 OFF TEXT:	Range: Up to 20 alphanumeric characters
MESSAGE	▲▼	PUSHBTN 1 HOLD: 0.0 s	Range: 0.0 to 10.0 s in steps of 0.1
MESSAGE	▲▼	PUSHBTN 1 SET: Off	Range: FlexLogic operand
MESSAGE	▲▼	PUSHBTN 1 RESET: Off	Range: FlexLogic operand
MESSAGE	▲▼	PUSHBTN 1 AUTORST: Disabled	Range: Disabled, Enabled
MESSAGE	▲▼	PUSHBTN 1 AUTORST DELAY: 1.0 s	Range: 0.2 to 600.0 s in steps of 0.1
MESSAGE	▲▼	PUSHBTN 1 REMOTE: Off	Range: FlexLogic operand
MESSAGE	▲▼	PUSHBTN 1 LOCAL: Off	Range: FlexLogic operand
MESSAGE	▲▼	PUSHBTN 1 DROP-OUT TIME: 0.00 s	Range: 0 to 60.00 s in steps of 0.05
MESSAGE	▲▼	PUSHBTN 1 LED CTL: Off	Range: FlexLogic operand
MESSAGE	▲▼	PUSHBTN 1 MESSAGE: Disabled	Range: Disabled, Normal, High Priority
MESSAGE	▲	PUSHBUTTON 1 EVENTS: Disabled	Range: Disabled, Enabled

The optional user-programmable pushbuttons (specified in the order code) provide an easy and error-free method of entering digital state (on, off) information. The number of available pushbuttons is dependent on the faceplate module ordered with the relay.

- Type P faceplate: standard horizontal faceplate with 12 user-programmable pushbuttons.
- Type Q faceplate: enhanced horizontal faceplate with 16 user-programmable pushbuttons.

The digital state can be entered locally (by directly pressing the front panel pushbutton) or remotely (via FlexLogic operands) into FlexLogic equations, protection elements, and control elements. Typical applications include breaker control, autorecloser blocking, and setting groups changes. The user-programmable pushbuttons are under the control level of password protection.

The user-configurable pushbuttons for the enhanced faceplate are shown below.

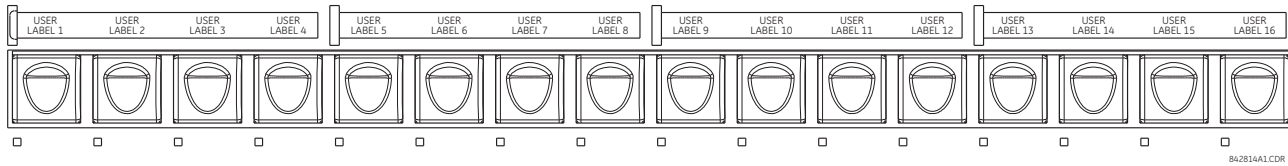

Figure 5-12: USER-PROGRAMMABLE PUSHBUTTONS (ENHANCED FACEPLATE)

The user-configurable pushbuttons for the standard faceplate are shown below.

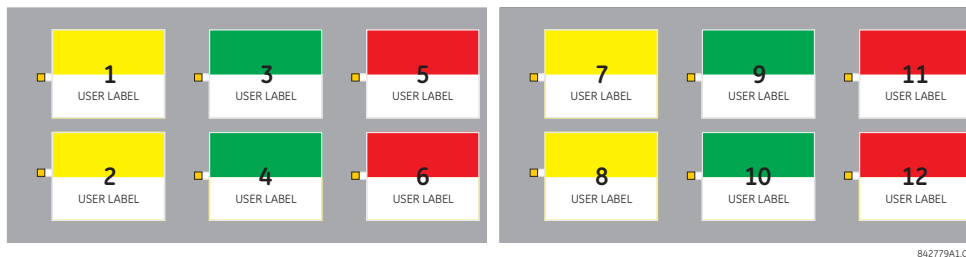

Figure 5-13: USER-PROGRAMMABLE PUSHBUTTONS (STANDARD FACEPLATE)

Both the standard and enhanced faceplate pushbuttons can be custom labeled with a factory-provided template, available online at <http://www.gedigitalenergy.com/multilin>. The EnerVista UR Setup software can also be used to create labels for the enhanced faceplate.

Each pushbutton asserts its own “On” and “Off” FlexLogic operands (for example, PUSHBUTTON 1 ON and PUSHBUTTON 1 OFF). These operands are available for each pushbutton and are used to program specific actions. If any pushbutton is active, the ANY PB ON operand will be asserted.

Each pushbutton has an associated LED indicator. By default, this indicator displays the present status of the corresponding pushbutton (on or off). However, each LED indicator can be assigned to any FlexLogic operand through the **PUSHBTN 1 LED CTL** setting.

The pushbuttons can be automatically controlled by activating the operands assigned to the **PUSHBTN 1 SET** (for latched and self-reset mode) and **PUSHBTN 1 RESET** (for latched mode only) settings. The pushbutton reset status is declared when the PUSHBUTTON 1 OFF operand is asserted. The activation and deactivation of user-programmable pushbuttons is dependent on whether latched or self-reset mode is programmed.

- **Latched mode:** In latched mode, a pushbutton can be set (activated) by asserting the operand assigned to the **PUSHBTN 1 SET** setting or by directly pressing the associated front panel pushbutton. The pushbutton maintains the set state until deactivated by the reset command or after a user-specified time delay. The state of each pushbutton is stored in non-volatile memory and maintained through a loss of control power.

The pushbutton is reset (deactivated) in latched mode by asserting the operand assigned to the **PUSHBTN 1 RESET** setting or by directly pressing the associated active front panel pushbutton.

It can also be programmed to reset automatically through the **PUSHBTN 1 AUTORST** and **PUSHBTN 1 AUTORST DELAY** settings. These settings enable the autoreset timer and specify the associated time delay. The autoreset timer can be used in select-before-operate (SBO) breaker control applications, where the command type (close/open) or breaker location (feeder number) must be selected prior to command execution. The selection must reset automatically if control is not executed within a specified time period.

- **Self-reset mode:** In self-reset mode, a pushbutton will remain active for the time it is pressed (the *pulse duration*) plus the dropout time specified in the **PUSHBTN 1 DROP-OUT TIME** setting. If the pushbutton is activated via FlexLogic, the pulse duration is specified by the **PUSHBTN 1 DROP-OUT TIME** only. The time the operand remains assigned to the **PUSHBTN 1 SET** setting has no effect on the pulse duration.

The pushbutton is reset (deactivated) in self-reset mode when the dropout delay specified in the **PUSHBTN 1 DROP-OUT TIME** setting expires.



The pulse duration of the remote set, remote reset, or local pushbutton must be at least 50 ms to operate the pushbutton. This allows the user-programmable pushbuttons to properly operate during power cycling events and various system disturbances that may cause transient assertion of the operating signals.

The local and remote operation of each user-programmable pushbutton can be inhibited through the **PUSHBTN 1 LOCAL** and **PUSHBTN 1 REMOTE** settings, respectively. If local locking is applied, the pushbutton will ignore set and reset commands executed through the front panel pushbuttons. If remote locking is applied, the pushbutton will ignore set and reset commands executed through FlexLogic operands.

The locking functions are not applied to the autorestart feature. In this case, the inhibit function can be used in SBO control operations to prevent the pushbutton function from being activated and ensuring “one-at-a-time” select operation.

The locking functions can also be used to prevent the accidental pressing of the front panel pushbuttons. The separate inhibit of the local and remote operation simplifies the implementation of local/remote control supervision.

Pushbutton states can be logged by the event recorder and displayed as target messages. In latched mode, user-defined messages can also be associated with each pushbutton and displayed when the pushbutton is on or changing to off.

- **PUSHBUTTON 1 FUNCTION:** This setting selects the characteristic of the pushbutton. If set to “Disabled”, the pushbutton is not active and the corresponding FlexLogic operands (both “On” and “Off”) are de-asserted. If set to “Self-Reset”, the control logic is activated by the pulse (longer than 100 ms) issued when the pushbutton is being physically pressed or virtually pressed via a FlexLogic operand assigned to the **PUSHBTN 1 SET** setting.

When in “Self-Reset” mode and activated locally, the pushbutton control logic asserts the “On” corresponding FlexLogic operand as long as the pushbutton is being physically pressed, and after being released the deactivation of the operand is delayed by the drop out timer. The “Off” operand is asserted when the pushbutton element is deactivated. If the pushbutton is activated remotely, the control logic of the pushbutton asserts the corresponding “On” FlexLogic operand only for the time period specified by the **PUSHBTN 1 DROP-OUT TIME** setting.

If set to “Latched”, the control logic alternates the state of the corresponding FlexLogic operand between “On” and “Off” on each button press or by virtually activating the pushbutton (assigning set and reset operands). When in the “Latched” mode, the states of the FlexLogic operands are stored in a non-volatile memory. Should the power supply be lost, the correct state of the pushbutton is retained upon subsequent power up of the relay.

- **PUSHBTN 1 ID TEXT:** This setting specifies the top 20-character line of the user-programmable message and is intended to provide ID information of the pushbutton. Refer to the *User-definable displays* section for instructions on how to enter alphanumeric characters from the keypad.
- **PUSHBTN 1 ON TEXT:** This setting specifies the bottom 20-character line of the user-programmable message and is displayed when the pushbutton is in the “on” position. Refer to the *User-definable displays* section for instructions on entering alphanumeric characters from the keypad.
- **PUSHBTN 1 OFF TEXT:** This setting specifies the bottom 20-character line of the user-programmable message and is displayed when the pushbutton is activated from the on to the off position and the **PUSHBUTTON 1 FUNCTION** is “Latched”. This message is not displayed when the **PUSHBUTTON 1 FUNCTION** is “Self-reset” as the pushbutton operand status is implied to be “Off” upon its release. The length of the “Off” message is configured with the **PRODUCT SETUP** ⇒ **DISPLAY PROPERTIES** ⇒ **FLASH MESSAGE TIME** setting.
- **PUSHBTN 1 HOLD:** This setting specifies the time required for a pushbutton to be pressed before it is deemed active. This timer is reset upon release of the pushbutton. Note that any pushbutton operation will require the pushbutton to be pressed a minimum of 50 ms. This minimum time is required prior to activating the pushbutton hold timer.
- **PUSHBTN 1 SET:** This setting assigns the FlexLogic operand serving to operate the pushbutton element and to assert PUSHBUTTON 1 ON operand. The duration of the incoming set signal must be at least 100 ms.
- **PUSHBTN 1 RESET:** This setting assigns the FlexLogic operand serving to reset pushbutton element and to assert PUSHBUTTON 1 OFF operand. This setting is applicable only if pushbutton is in latched mode. The duration of the incoming reset signal must be at least 50 ms.
- **PUSHBTN 1 AUTORST:** This setting enables the user-programmable pushbutton autoreset feature. This setting is applicable only if the pushbutton is in the “Latched” mode.
- **PUSHBTN 1 AUTORST DELAY:** This setting specifies the time delay for automatic reset of the pushbutton when in the latched mode.
- **PUSHBTN 1 REMOTE:** This setting assigns the FlexLogic operand serving to inhibit pushbutton operation from the operand assigned to the **PUSHBTN 1 SET** or **PUSHBTN 1 RESET** settings.
- **PUSHBTN 1 LOCAL:** This setting assigns the FlexLogic operand serving to inhibit pushbutton operation from the front panel pushbuttons. This locking functionality is not applicable to pushbutton autoreset.

- **PUSHBTN 1 DROP-OUT TIME:** This setting applies only to “Self-Reset” mode and specifies the duration of the pushbutton active status after the pushbutton has been released. When activated remotely, this setting specifies the entire activation time of the pushbutton status; the length of time the operand remains on has no effect on the pulse duration. This setting is required to set the duration of the pushbutton operating pulse.
- **PUSHBTN 1 LED CTL:** This setting assigns the FlexLogic operand serving to drive pushbutton LED. If this setting is “Off”, then LED operation is directly linked to PUSHBUTTON 1 ON operand.
- **PUSHBTN 1 MESSAGE:** If pushbutton message is set to “High Priority”, the message programmed in the **PUSHBTN 1 ID** and **PUSHBTN 1 ON TEXT** settings will be displayed undisturbed as long as PUSHBUTTON 1 ON operand is asserted. The high priority option is not applicable to the **PUSHBTN 1 OFF TEXT** setting.

This message can be temporary removed if any front panel keypad button is pressed. However, ten seconds of keypad inactivity will restore the message if the PUSHBUTTON 1 ON operand is still active.

If the **PUSHBTN 1 MESSAGE** is set to “Normal”, the message programmed in the **PUSHBTN 1 ID** and **PUSHBTN 1 ON TEXT** settings will be displayed as long as PUSHBUTTON 1 ON operand is asserted, but not longer than time period specified by **FLASH MESSAGE TIME** setting. After the flash time is expired, the default message or other active target message is displayed. The instantaneous reset of the flash message will be executed if any relay front panel button is pressed or any new target or message becomes active.

The **PUSHBTN 1 OFF TEXT** setting is linked to PUSHBUTTON 1 OFF operand and will be displayed in conjunction with **PUSHBTN 1 ID** only if pushbutton element is in the “Latched” mode. The **PUSHBTN 1 OFF TEXT** message will be displayed as “Normal” if the **PUSHBTN 1 MESSAGE** setting is “High Priority” or “Normal”.

- **PUSHBUTTON 1 EVENTS:** If this setting is enabled, each pushbutton state change will be logged as an event into event recorder.

The user-programmable pushbutton logic is shown below.

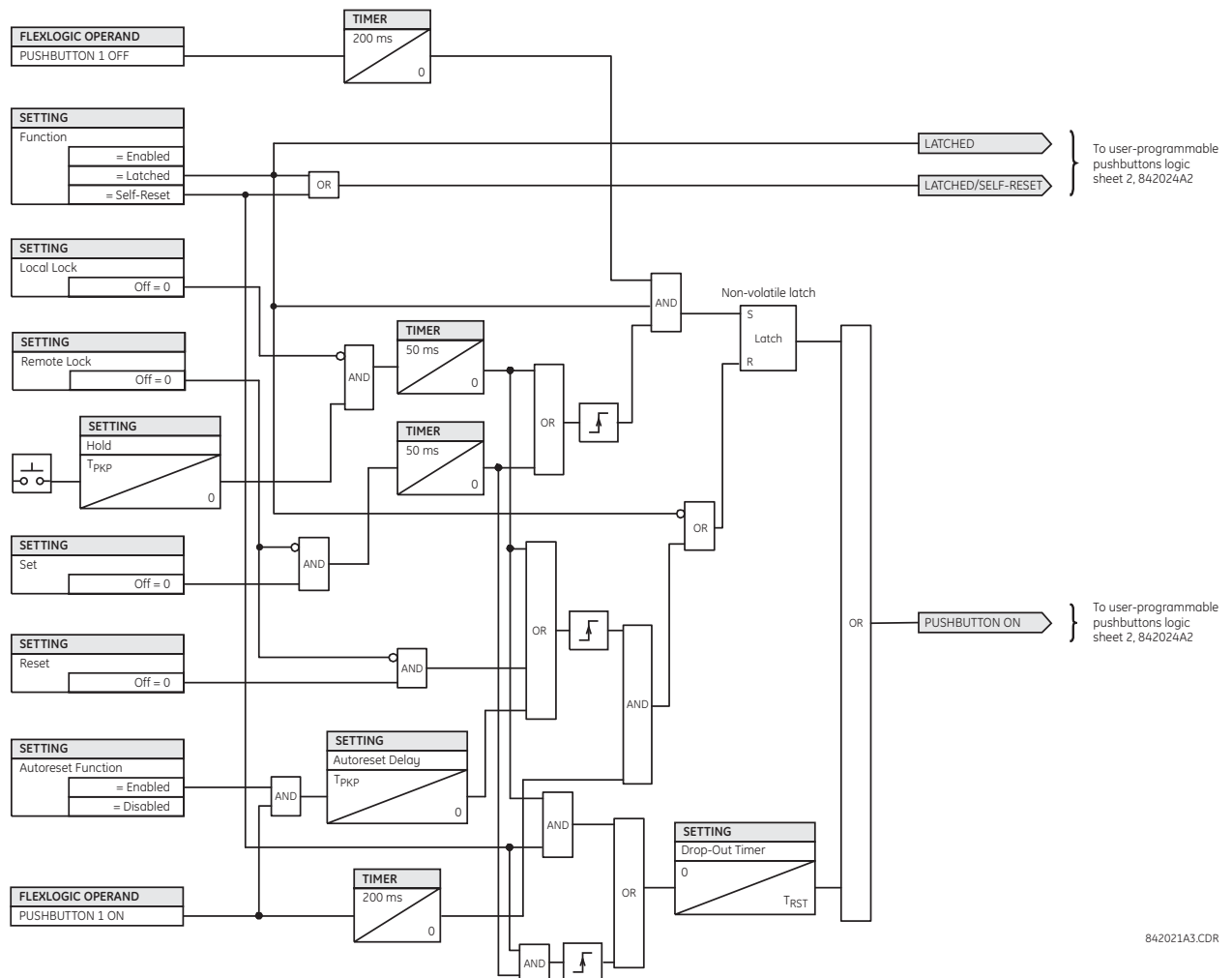

Figure 5-14: USER-PROGRAMMABLE PUSHBUTTON LOGIC (Sheet 1 of 2)

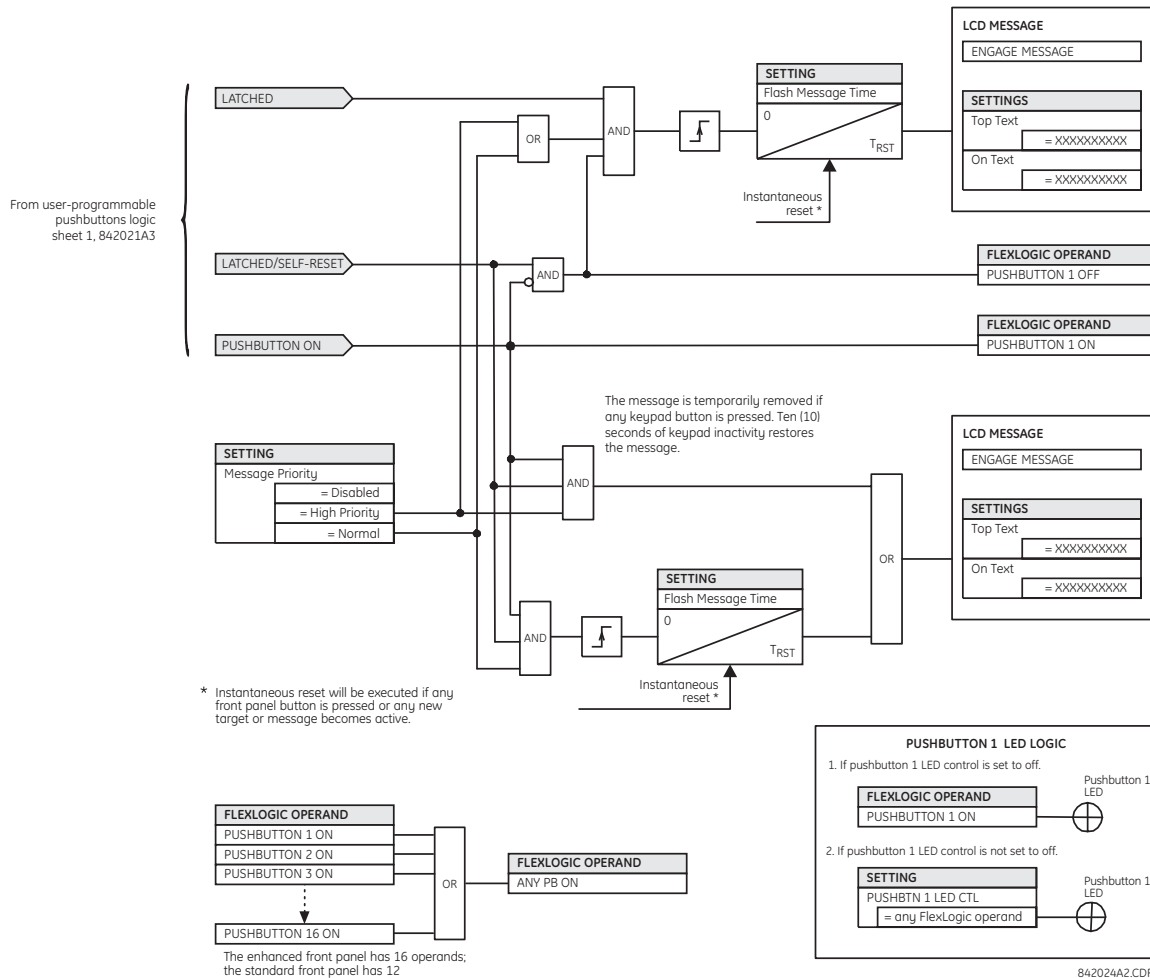

Figure 5-15: USER-PROGRAMMABLE PUSHBUTTON LOGIC (Sheet 2 of 2)



User-programmable pushbuttons require a type HP or HQ faceplate. If an HP or HQ type faceplate was ordered separately, the relay order code must be changed to indicate the correct faceplate option. This can be done via EnerVista UR Setup with the **Maintenance > Enable Pushbutton** command.

5.2.16 FLEX STATE PARAMETERS

PATH: SETTINGS ⇒ PRODUCT SETUP ⇒ FLEX STATE PARAMETERS

<div> <div>■ FLEX STATE</div> <div>■ PARAMETERS</div> </div>	MESSAGE	<div> <div>PARAMETER 1:</div> <div>Off</div> </div>	Range: FlexLogic operand
	MESSAGE	<div> <div>PARAMETER 2:</div> <div>Off</div> </div>	Range: FlexLogic operand
	MESSAGE	<div> <div>PARAMETER 3:</div> <div>Off</div> </div>	Range: FlexLogic operand
		↓	
	MESSAGE	<div> <div>PARAMETER 256:</div> <div>Off</div> </div>	Range: FlexLogic operand

This feature provides a mechanism where any of 256 selected FlexLogic operand states can be used for efficient monitoring. The feature allows user-customized access to the FlexLogic operand states in the relay. The state bits are packed so that 16 states may be read out in a single Modbus register. The state bits can be configured so that all of the states which are of interest to the user are available in a minimum number of Modbus registers.

The state bits may be read out in the “Flex States” register array beginning at Modbus address 0900h. Sixteen states are packed into each register, with the lowest-numbered state in the lowest-order bit. There are sixteen registers to accommodate the 256 state bits.

5.2.17 USER-DEFINABLE DISPLAYS

a) MAIN MENU

PATH: SETTINGS ⇒ PRODUCT SETUP ⇒ USER-DEFINABLE DISPLAYS

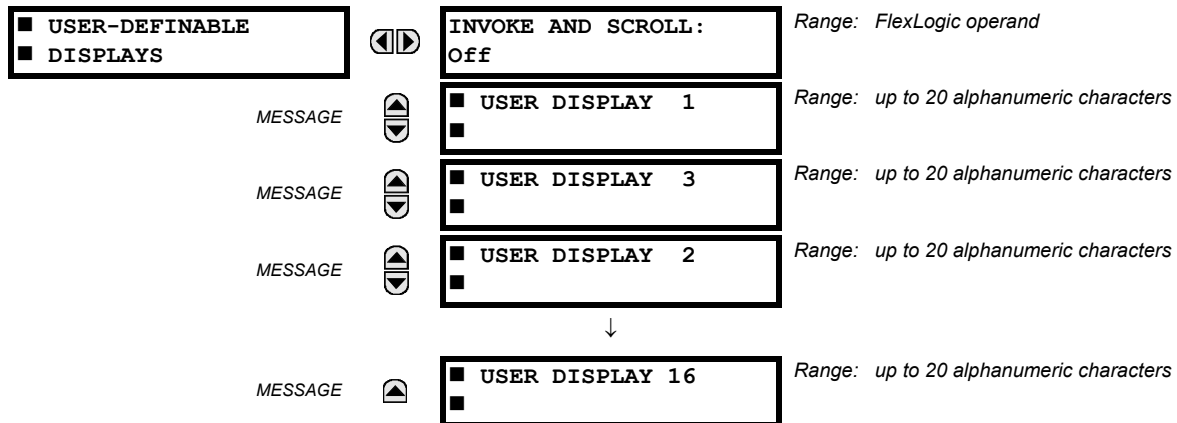

This menu provides a mechanism for manually creating up to 16 user-defined information displays in a convenient viewing sequence in the **USER DISPLAYS** menu (between the **TARGETS** and **ACTUAL VALUES** top-level menus). The sub-menus facilitate text entry and Modbus register data pointer options for defining the user display content.

Once programmed, the user-definable displays can be viewed in two ways.

- **KEYPAD:** Use the MENU key to select the **USER DISPLAYS** menu item to access the first user-definable display (note that only the programmed screens are displayed). The screens can be scrolled using the UP and DOWN keys. The display disappears after the default message time-out period specified by the **PRODUCT SETUP ⇒ DISPLAY PROPERTIES ⇒ DEFAULT MESSAGE TIMEOUT** setting.
- **USER-PROGRAMMABLE CONTROL INPUT:** The user-definable displays also respond to the **INVOKE AND SCROLL** setting. Any FlexLogic operand (in particular, the user-programmable pushbutton operands), can be used to navigate the programmed displays.

On the rising edge of the configured operand (such as when the pushbutton is pressed), the displays are invoked by showing the last user-definable display shown during the previous activity. From this moment onward, the operand acts exactly as the down key and allows scrolling through the configured displays. The last display wraps up to the first one. The **INVOKE AND SCROLL** input and the DOWN key operate concurrently.

When the default timer expires (set by the **DEFAULT MESSAGE TIMEOUT** setting), the relay will start to cycle through the user displays. The next activity of the **INVOKE AND SCROLL** input stops the cycling at the currently displayed user display, not at the first user-defined display. The **INVOKE AND SCROLL** pulses must last for at least 250 ms to take effect.

b) USER DISPLAY 1(16)

PATH: SETTINGS ⇒ PRODUCT SETUP ⇒ USER-DEFINABLE DISPLAYS ⇒ USER DISPLAY 1(16)

■ USER DISPLAY 1	◀▶	DISP 1 TOP LINE:	Range: up to 20 alphanumeric characters
MESSAGE	▲▼	DISP 1 BOTTOM LINE:	Range: up to 20 alphanumeric characters
MESSAGE	▲▼	DISP 1 ITEM 1 0	Range: 0 to 65535 in steps of 1
MESSAGE	▲▼	DISP 1 ITEM 2 0	Range: 0 to 65535 in steps of 1
MESSAGE	▲▼	DISP 1 ITEM 3 0	Range: 0 to 65535 in steps of 1
MESSAGE	▲▼	DISP 1 ITEM 4 0	Range: 0 to 65535 in steps of 1
MESSAGE	▲	DISP 1 ITEM 5: 0	Range: 0 to 65535 in steps of 1

Any existing system display can be automatically copied into an available user display by selecting the existing display and pressing the ENTER key. The display will then prompt **ADD TO USER DISPLAY LIST?**. After selecting “Yes”, a message indicates that the selected display has been added to the user display list. When this type of entry occurs, the sub-menus are automatically configured with the proper content – this content may subsequently be edited.

This menu is used to enter user-defined text and user-selected Modbus-registered data fields into the particular user display. Each user display consists of two 20-character lines (top and bottom). The tilde (~) character is used to mark the start of a data field – the length of the data field needs to be accounted for. Up to five separate data fields can be entered in a user display – the *n*th tilde (~) refers to the *n*th item.

A user display may be entered from the faceplate keypad or the EnerVista UR Setup interface (preferred for convenience). The following procedure shows how to enter text characters in the top and bottom lines from the faceplate keypad:

1. Select the line to be edited.
2. Press the decimal key to enter text edit mode.
3. Use either VALUE key to scroll through the characters. A space is selected like a character.
4. Press the decimal key to advance the cursor to the next position.
5. Repeat step 3 and continue entering characters until the desired text is displayed.
6. The HELP key may be pressed at any time for context sensitive help information.
7. Press the ENTER key to store the new settings.

To enter a numerical value for any of the five items (the *decimal form* of the selected Modbus address) from the faceplate keypad, use the number keypad. Use the value of “0” for any items not being used. Use the HELP key at any selected system display (setting, actual value, or command) which has a Modbus address, to view the *hexadecimal form* of the Modbus address, then manually convert it to decimal form before entering it (EnerVista UR Setup usage conveniently facilitates this conversion).

Use the MENU key to go to the user displays menu to view the user-defined content. The current user displays will show in sequence, changing every four seconds. While viewing a user display, press the ENTER key and then select the “Yes” option to remove the display from the user display list. Use the MENU key again to exit the user displays menu.

An example user display setup and result is shown below:

<div><div>■ USER DISPLAY 1</div><div>■</div></div>	<div><div>◀▶</div></div>	<div><div>DISP 1 TOP LINE:</div><div>Current X ~ A</div></div>	Shows user-defined text with first tilde marker.
MESSAGE	<div><div>▲▼</div></div>	<div><div>DISP 1 BOTTOM LINE:</div><div>Current Y ~ A</div></div>	Shows user-defined text with second tilde marker.
MESSAGE	<div><div>▲▼</div></div>	<div><div>DISP 1 ITEM 1:</div><div>6016</div></div>	Shows decimal form of user-selected Modbus register address, corresponding to first tilde marker.
MESSAGE	<div><div>▲▼</div></div>	<div><div>DISP 1 ITEM 2:</div><div>6357</div></div>	Shows decimal form of user-selected Modbus register address, corresponding to second tilde marker.
MESSAGE	<div><div>▲▼</div></div>	<div><div>DISP 1 ITEM 3:</div><div>0</div></div>	This item is not being used. There is no corresponding tilde marker in top or bottom lines.
MESSAGE	<div><div>▲▼</div></div>	<div><div>DISP 1 ITEM 4:</div><div>0</div></div>	This item is not being used. There is no corresponding tilde marker in top or bottom lines.
MESSAGE	<div><div>▲</div></div>	<div><div>DISP 1 ITEM 5:</div><div>0</div></div>	This item is not being used. There is no corresponding tilde marker in top or bottom lines.
<div>USER DISPLAYS</div>	<div>→</div>	<div><div>Current X 0.850</div><div>Current Y 0.327 A</div></div>	Shows the resultant display content.



NOTE

If the parameters for the top line and the bottom line items have the same units, then the unit is displayed on the bottom line only. The units are only displayed on both lines if the units specified both the top and bottom line items are different.

5

5.2.18 INSTALLATION

PATH: SETTINGS ⇒ PRODUCT SETUP ⇒ INSTALLATION

<div>■ INSTALLATION</div> <div>■</div>		<div>RELAY SETTINGS: Not Programmed</div>	Range: Not Programmed, Programmed
	MESSAGE	<div>RELAY NAME: Relay-1</div>	Range: up to 20 alphanumeric characters

To safeguard against the installation of a relay without any entered settings, the unit will not allow signaling of any output relay until **RELAY SETTINGS** is set to "Programmed". This setting is defaulted to "Not Programmed" when at the factory. The **UNIT NOT PROGRAMMED** self-test error message is displayed until the relay is put into the "Programmed" state.

The **RELAY NAME** setting allows the user to uniquely identify a relay. This name will appear on generated reports.

5.3.1 REMOTE RESOURCES CONFIGURATION

When L90 is ordered with a process card module as a part of HardFiber system, then an additional **Remote Resources** menu tree is available in EnerVista UR Setup software to allow configuration of the HardFiber system.

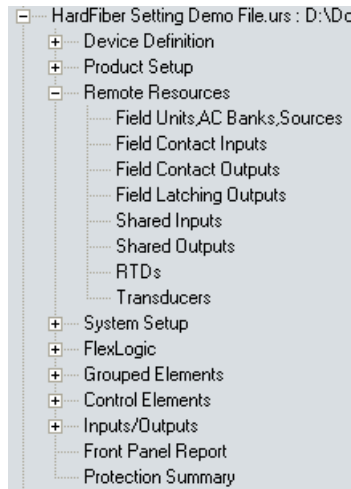

Figure 5–16: REMOTE RESOURCES CONFIGURATION MENU

5

The remote resources settings configure a L90 with a process bus module to work with HardFiber *Bricks*. Remote resources configuration is only available through the EnerVista UR Setup software, and is not available through the L90 front panel. A Brick provides eight AC measurements, along with contact inputs, DC analog inputs, and contact outputs, to be the remote interface to field equipment such as circuit breakers and transformers. The L90 with a process bus module has access to all of the capabilities of up to eight Bricks. Remote resources settings configure the point-to-point connection between specific fiber optic ports on the L90 process card and specific Brick. The relay is then configured to measure specific currents, voltages and contact inputs from those Bricks, and to control specific outputs.

The configuration process for remote resources is straightforward and consists of the following steps.

- *Configure the field units.* This establishes the point-to-point connection between a specific port on the relay process bus module, and a specific digital core on a specific Brick. This is a necessary first step in configuring a process bus relay.
- *Configure the AC banks.* This sets the primary and secondary quantities and connections for currents and voltages. AC bank configuration also provides a provision for redundant measurements for currents and voltages, a powerful reliability improvement possible with process bus.
- *Configure signal sources.* This functionality of the L90 has not changed other than the requirement to use currents and voltages established by AC bank configuration under the remote resources menu.
- *Configure field contact inputs, field contact outputs, RTDs, and transducers as required for the application's functionality.* These inputs and outputs are the physical interface to circuit breakers, transformers, and other equipment. They replace the traditional contact inputs and outputs located at the relay to virtually eliminate copper wiring.
- *Configure shared inputs and outputs as required for the application's functionality.* Shared inputs and outputs are distinct binary channels that provide high-speed protection quality signaling between relays through a Brick.

For additional information on how to configure a relay with a process bus module, see GE publication number GEK-113658: HardFiber Process Bus System Instruction Manual.

5.4.1 AC INPUTS

a) CURRENT BANKS

PATH: SETTINGS ⇒ SYSTEM SETUP ⇒ AC INPUTS ⇒ CURRENT BANK F1(L5)

■ CURRENT BANK F1	◀▶	PHASE CT F1 PRIMARY: 1 A	Range: 1 to 65000 A in steps of 1
MESSAGE	▲▼	PHASE CT F1 SECONDARY: 1 A	Range: 1 A, 5 A
MESSAGE	▲▼	GROUND CT F1 PRIMARY: 1 A	Range: 1 to 65000 A in steps of 1
MESSAGE	▲	GROUND CT F1 SECONDARY: 1 A	Range: 1 A, 5 A



Because energy parameters are accumulated, these values should be recorded and then reset immediately prior to changing CT characteristics.

Four banks of phase and ground CTs can be set, where the current banks are denoted in the following format (X represents the module slot position letter):

Xa, where **X** = {F, L} and **a** = {1, 5}.

See the *Introduction to AC Sources* section at the beginning of this chapter for additional details.

These settings are critical for all features that have settings dependent on current measurements. When the relay is ordered, the CT module must be specified to include a standard or sensitive ground input. As the phase CTs are connected in wye (star), the calculated phasor sum of the three phase currents ($I_A + I_B + I_C = \text{neutral current} = 3I_o$) is used as the input for the neutral overcurrent elements. In addition, a zero-sequence (core balance) CT which senses current in all of the circuit primary conductors, or a CT in a neutral grounding conductor may also be used. For this configuration, the ground CT primary rating must be entered. To detect low level ground fault currents, the sensitive ground input may be used. In this case, the sensitive ground CT primary rating must be entered. Refer to chapter 3 for more details on CT connections.

Enter the rated CT primary current values. For both 1000:5 and 1000:1 CTs, the entry would be 1000. For correct operation, the CT secondary rating must match the setting (which must also correspond to the specific CT connections used).

The following example illustrates how multiple CT inputs (current banks) are summed as one source current. Given the following current banks:

- F1: CT bank with 500:1 ratio.
- F5: CT bank with 1000:1 ratio.
- L1: CT bank with 800:1 ratio.

The following rule applies:

$$\text{SRC 1} = \text{F1} + \text{F5} + \text{L1} \quad (\text{EQ 5.7})$$

1 pu is the highest primary current. In this case, 1000 is entered and the secondary current from the 500:1 ratio CT will be adjusted to that created by a 1000:1 CT before summation. If a protection element is set up to act on SRC 1 currents, then a pickup level of 1 pu will operate on 1000 A primary.

The same rule applies for current sums from CTs with different secondary taps (5 A and 1 A).

b) VOLTAGE BANKS

PATH: SETTINGS ⇒ ↓ SYSTEM SETUP ⇒ AC INPUTS ⇒ ↓ VOLTAGE BANK F5(L5)

<div>VOLTAGE BANK F5</div> <div>MESSAGE</div> <div>MESSAGE</div> <div>MESSAGE</div> <div>MESSAGE</div> <div>MESSAGE</div>	<div>PHASE VT F5</div> <div>CONNECTION: Wye</div>	Range: Wye, Delta
	<div>PHASE VT F5</div> <div>SECONDARY: 66.4 V</div>	Range: 25.0 to 240.0 V in steps of 0.1
	<div>PHASE VT F5</div> <div>RATIO: 1.00 :1</div>	Range: 1.00 to 24000.00 in steps of 0.01
	<div>AUXILIARY VT F5</div> <div>CONNECTION: Vag</div>	Range: Vn, Vag, Vbg, Vcg, Vab, Vbc, Vca
	<div>AUXILIARY VT F5</div> <div>SECONDARY: 66.4 V</div>	Range: 25.0 to 240.0 V in steps of 0.1
	<div>AUXILIARY VT F5</div> <div>RATIO: 1.00 :1</div>	Range: 1.00 to 24000.00 in steps of 0.01

NOTICE

Because energy parameters are accumulated, these values should be recorded and then reset immediately prior to changing VT characteristics.

Two banks of phase/auxiliary VTs can be set, where voltage banks are denoted in the following format (X represents the module slot position letter):

Xa, where **X** = {F, L} and **a** = {5}.

See the *Introduction to AC sources* section at the beginning of this chapter for additional details.

With VTs installed, the relay can perform voltage measurements as well as power calculations. Enter the **PHASE VT F5 CONNECTION** made to the system as “Wye” or “Delta”. An open-delta source VT connection would be entered as “Delta”.



The nominal **PHASE VT F5 SECONDARY** voltage setting is the voltage across the relay input terminals when nominal voltage is applied to the VT primary.

For example, on a system with a 13.8 kV nominal primary voltage and with a 14400:120 volt VT in a delta connection, the secondary voltage would be 115; that is, $(13800 / 14400) \times 120$. For a wye connection, the voltage value entered must be the phase to neutral voltage which would be $115 / \sqrt{3} = 66.4$.

On a 14.4 kV system with a delta connection and a VT primary to secondary turns ratio of 14400:120, the voltage value entered would be 120; that is, $14400 / 120$.

5.4.2 POWER SYSTEM

PATH: SETTINGS ⇒ ↓ SYSTEM SETUP ⇒ ↓ POWER SYSTEM

<div>POWER SYSTEM</div> <div>MESSAGE</div> <div>MESSAGE</div> <div>MESSAGE</div>	<div>NOMINAL FREQUENCY:</div> <div>60 Hz</div>	Range: 25 to 60 Hz in steps of 1
	<div>PHASE ROTATION:</div> <div>ABC</div>	Range: ABC, ACB
	<div>FREQUENCY AND PHASE REFERENCE: SRC 1</div>	Range: SRC 1, SRC 2, SRC 3, SRC 4
	<div>FREQUENCY TRACKING:</div> <div>Enabled</div>	Range: Disabled, Enabled

The power system **NOMINAL FREQUENCY** value is used as a default to set the digital sampling rate if the system frequency cannot be measured from available signals. This may happen if the signals are not present or are heavily distorted. Before reverting to the nominal frequency, the frequency tracking algorithm holds the last valid frequency measurement for a safe period of time while waiting for the signals to reappear or for the distortions to decay.

The phase sequence of the power system is required to properly calculate sequence components and power parameters. The **PHASE ROTATION** setting matches the power system phase sequence. Note that this setting informs the relay of the actual system phase sequence, either ABC or ACB. CT and VT inputs on the relay, labeled as A, B, and C, must be connected to system phases A, B, and C for correct operation.

The **FREQUENCY AND PHASE REFERENCE** setting determines which signal source is used (and hence which AC signal) for phase angle reference. The AC signal used is prioritized based on the AC inputs that are configured for the signal source: phase voltages takes precedence, followed by auxiliary voltage, then phase currents, and finally ground current.

For three phase selection, phase A is used for angle referencing ($V_{\text{ANGLE REF}} = V_A$), while Clarke transformation of the phase signals is used for frequency metering and tracking ($V_{\text{FREQUENCY}} = (2V_A - V_B - V_C)/3$) for better performance during fault, open pole, and VT and CT fail conditions.

The phase reference and frequency tracking AC signals are selected based upon the Source configuration, regardless of whether or not a particular signal is actually applied to the relay.

Phase angle of the reference signal will always display zero degrees and all other phase angles will be relative to this signal. If the pre-selected reference signal is not measurable at a given time, the phase angles are not referenced.

The phase angle referencing is done via a phase locked loop, which can synchronize independent UR-series relays if they have the same AC signal reference. This results in very precise correlation of phase angle indications between different UR-series relays.



FREQUENCY TRACKING is set to “Disabled” only in unusual circumstances; consult the factory for special variable-frequency applications.



The frequency tracking feature functions only when the L90 is in the “Programmed” mode. If the L90 is “Not Programmed”, then metering values are available but can exhibit significant errors.



The nominal system frequency should be selected as 50 Hz or 60 Hz only. The **FREQUENCY AND PHASE REFERENCE** setting, used as a reference for calculating all angles, must be identical for all terminals. Whenever the 87L function is “Enabled”, the frequency tracking function is disabled, and frequency tracking is driven by the L90 algorithm (see the *Theory of operation* chapter). Whenever the 87L function is “Disabled”, the frequency tracking mechanism reverts to the UR-series mechanism which uses the **FREQUENCY TRACKING** setting to provide frequency tracking for all other elements and functions.

5.4.3 SIGNAL SOURCES

PATH: SETTINGS ⇒ SYSTEM SETUP ⇒ SIGNAL SOURCES ⇒ SOURCE 1(4)

SOURCE 1	◀▶	SOURCE 1 NAME: SRC 1	Range: up to six alphanumeric characters
MESSAGE	▲▼	SOURCE 1 PHASE CT: None	Range: None, F1, F5, F1+F5,... up to a combination of any 6 CTs. Only Phase CT inputs are displayed.
MESSAGE	▲▼	SOURCE 1 GROUND CT: None	Range: None, F1, F5, F1+F5,... up to a combination of any 6 CTs. Only Ground CT inputs are displayed.
MESSAGE	▲▼	SOURCE 1 PHASE VT: None	Range: None, F5, L5 Only phase voltage inputs will be displayed.
MESSAGE	▲	SOURCE 1 AUX VT: None	Range: None, F5, L5 Only auxiliary voltage inputs will be displayed.

Identical menus are available for each source. The "SRC 1" text can be replaced by with a user-defined name appropriate for the associated source.

The first letter in the source identifier represents the module slot position. The number directly following this letter represents either the first bank of four channels (1, 2, 3, 4) called “1” or the second bank of four channels (5, 6, 7, 8) called “5” in a particular CT/VT module. Refer to the *Introduction to AC sources* section at the beginning of this chapter for additional details on this concept.

It is possible to select the sum of all CT combinations. The first channel displayed is the CT to which all others will be referred. For example, the selection “F1+F5” indicates the sum of each phase from channels “F1” and “F5”, scaled to whichever CT has the higher ratio. Selecting “None” hides the associated actual values.

The approach used to configure the AC sources consists of several steps; first step is to specify the information about each CT and VT input. For CT inputs, this is the nominal primary and secondary current. For VTs, this is the connection type, ratio and nominal secondary voltage. Once the inputs have been specified, the configuration for each source is entered, including specifying which CTs will be summed together.

User selection of AC parameters for comparator elements:

CT/VT modules automatically calculate all current and voltage parameters from the available inputs. Users must select the specific input parameters to be measured by every element in the relevant settings menu. The internal design of the element specifies which type of parameter to use and provides a setting for source selection. In elements where the parameter may be either fundamental or RMS magnitude, such as phase time overcurrent, two settings are provided. One setting specifies the source, the second setting selects between fundamental phasor and RMS.

AC input actual values:

The calculated parameters associated with the configured voltage and current inputs are displayed in the current and voltage sections of actual values. Only the phasor quantities associated with the actual AC physical input channels will be displayed here. All parameters contained within a configured source are displayed in the sources section of the actual values.

DISTURBANCE DETECTORS (INTERNAL):

The disturbance detector (ANSI 50DD) element is a sensitive current disturbance detector that detects any disturbance on the protected system. The 50DD function is intended for use in conjunction with measuring elements, blocking of current based elements (to prevent maloperation as a result of the wrong settings), and starting oscillography data capture. A disturbance detector is provided for each source.

The 50DD function responds to the changes in magnitude of the sequence currents. The disturbance detector scheme logic is as follows:

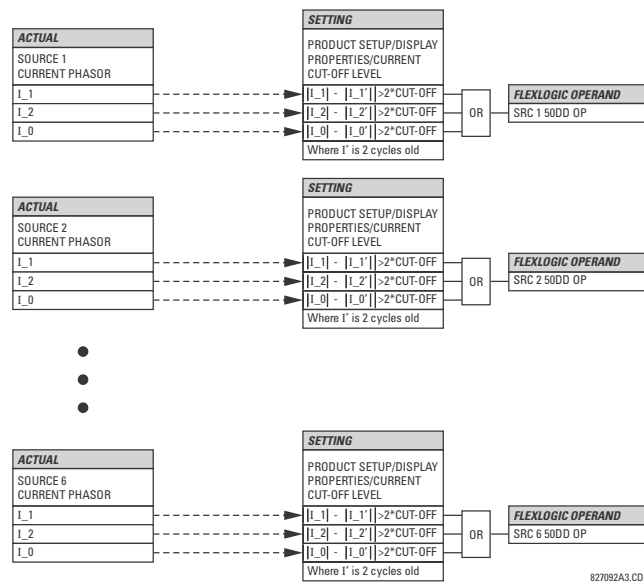

Figure 5-17: DISTURBANCE DETECTOR LOGIC DIAGRAM

The disturbance detector responds to the change in currents of twice the current cut-off level. The default cut-off threshold is 0.02 pu; thus by default the disturbance detector responds to a change of 0.04 pu. The metering sensitivity setting (**PRODUCT SETUP** ⇒ **DISPLAY PROPERTIES** ⇒ **CURRENT CUT-OFF LEVEL**) controls the sensitivity of the disturbance detector accordingly.

EXAMPLE USE OF SOURCES:

An example of the use of sources is shown in the diagram below. A relay could have the following hardware configuration:

INCREASING SLOT POSITION LETTER -->		
CT/VT MODULE 1	CT/VT MODULE 2	CT/VT MODULE 3
CTs	VTs	not applicable

This configuration could be used on a two-winding transformer, with one winding connected into a breaker-and-a-half system. The following figure shows the arrangement of sources used to provide the functions required in this application, and the CT/VT inputs that are used to provide the data.

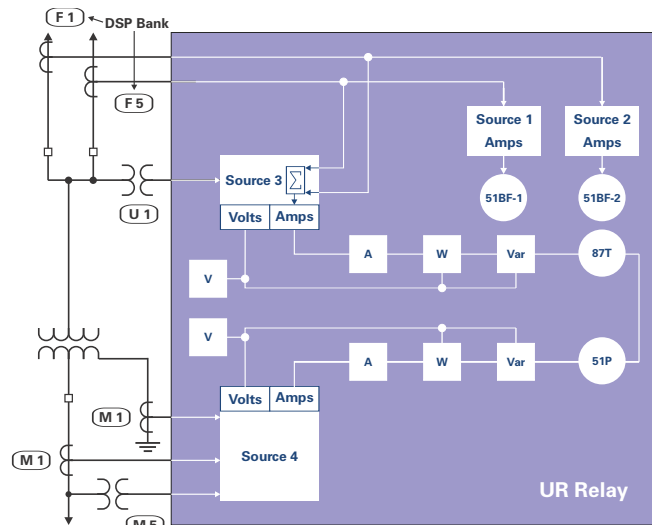

Figure 5-18: EXAMPLE USE OF SOURCES

	Y LV	D HV	AUX
	SRC 1	SRC 2	SRC 3
Phase CT	M1	F1+F5	None
Ground CT	M1	None	None
Phase VT	M5	None	None
Aux VT	None	None	U1

5.4.4 L90 POWER SYSTEM

PATH: SETTINGS ⇒ ↓ SYSTEM SETUP ⇒ ↓ 87L POWER SYSTEM

■ 87L POWER SYSTEM		NUMBER OF TERMINALS:	2	Range: 2, 3
MESSAGE	▲▼	NUMBER OF CHANNELS:	1	Range: 1, 2
MESSAGE	▲▼	CHARGING CURRENT COMPENSATN:	Disabled	Range: Disabled, Enabled
MESSAGE	▲▼	POS SEQ CAPACITIVE REACTANCE:	0.100 kΩ	Range: 0.100 to 65.535 kΩ in steps of 0.001
MESSAGE	▲▼	ZERO SEQ CAPACITIVE REACTANCE:	0.100 kΩ	Range: 0.100 to 65.535 kΩ in steps of 0.001
MESSAGE	▲▼	ZERO SEQ CURRENT REMOVAL:	Disabled	Range: Disabled, Enabled
MESSAGE	▲▼	LOCAL RELAY ID NUMBER:	0	Range: 0 to 255 in steps of 1
MESSAGE	▲▼	TERMINAL 1 RELAY ID NUMBER:	0	Range: 0 to 255 in steps of 1
MESSAGE	▲▼	TERMINAL 2 RELAY ID NUMBER:	0	Range: 0 to 255 in steps of 1
MESSAGE	▲▼	CHNL ASYM COMP:	Off	Range: FlexLogic™ operand
MESSAGE	▲▼	BLOCK GPS TIME REF:	Off	Range: FlexLogic™ operand
MESSAGE	▲▼	MAX CHNL ASYMMETRY:	1.5 ms	Range: 0.0 to 10.0 ms in steps of 0.1
MESSAGE	▲	ROUND TRIP TIME CHANGE:	1.5 ms	Range: 0.0 to 10.0 ms in steps of 0.1



Any changes to the L90 power system settings will change the protection system configuration. As such, the 87L protection at all L90 protection system terminals must be temporarily disabled to allow the relays to acknowledge the new settings.

- **NUMBER OF TERMINALS:** This setting is the number of the terminals of the associated protected line.
- **NUMBER OF CHANNELS:** This setting should correspond to the type of communications module installed. If the relay is applied on two terminal lines with a single communications channel, this setting should be selected as "1". For a two terminal line with a second redundant channel for increased dependability, or for three terminal line applications, this setting should be selected as "2".
- **CHARGING CURRENT COMPENSATION:** This setting enables and disables the charging current calculations and corrections of current phasors. The voltage signals used for charging current compensation are taken from the source assigned with the **CURRENT DIFF SIGNAL SOURCE 1** setting. As such, it's critical to ensure that three-phase line voltage is assigned to this source. The following diagram shows possible configurations.

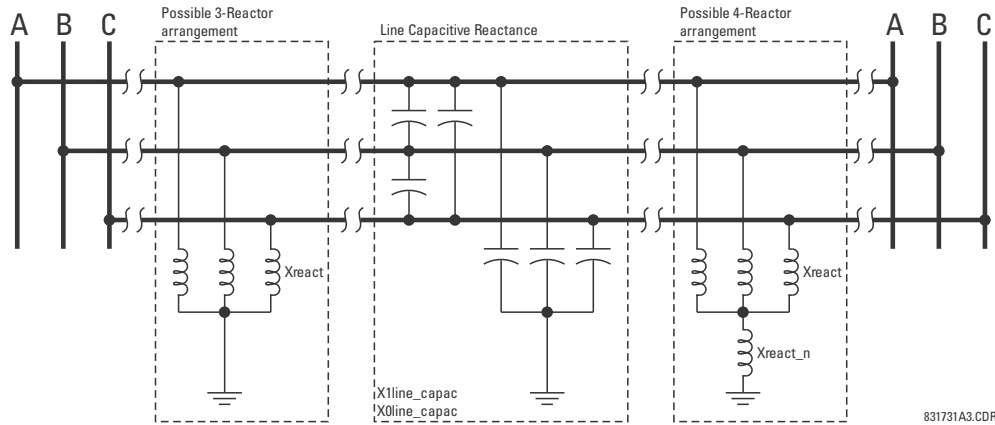

Figure 5-19: CHARGING CURRENT COMPENSATION CONFIGURATIONS

- **POSITIVE and ZERO SEQUENCE CAPACITIVE REACTANCE:** The values of positive and zero-sequence capacitive reactance of the protected line are required for charging current compensation calculations. The line capacitive reactance values should be entered in **primary kohms** for the total line length. Details of the charging current compensation algorithm can be found in Chapter 8: *Theory of operation*.

If shunt reactors are also installed on the line, the resulting value entered in the **POS SEQ CAPACITIVE REACTANCE** and **ZERO SEQ CAPACITIVE REACTANCE** settings should be calculated as follows:

1. **Three-reactor arrangement:** three identical line reactors (X_{react}) solidly connected phase to ground:

$$X_{C1} = \frac{X_{1\text{line_capac}} \cdot X_{\text{react}}}{X_{\text{react}} - X_{1\text{line_capac}}}, \quad X_{C0} = \frac{X_{0\text{line_capac}} \cdot X_{\text{react}}}{X_{\text{react}} - X_{0\text{line_capac}}} \quad (\text{EQ 5.8})$$

2. **Four-reactor arrangement:** three identical line reactors (X_{react}) wye-connected with the fourth reactor ($X_{\text{react_n}}$) connected between reactor-bank neutral and the ground.

$$X_{C1} = \frac{X_{1\text{line_capac}} \cdot X_{\text{react}}}{X_{\text{react}} - X_{1\text{line_capac}}}, \quad X_{C0} = \frac{X_{0\text{line_capac}} \cdot (X_{\text{react}} + 3X_{\text{react_n}})}{X_{\text{react}} + 3X_{\text{react_n}} - X_{0\text{line_capac}}} \quad (\text{EQ 5.9})$$

$X_{1\text{line_capac}}$ = the total line positive-sequence capacitive reactance

$X_{0\text{line_capac}}$ = the total line zero-sequence capacitive reactance

X_{react} = the total reactor inductive reactance per phase. If identical reactors are installed at both line ends, the value of the inductive reactance is divided by 2 (or 3 for a three-terminal line) before using in the above equations. If the reactors installed at both ends of the line are different, the following equations apply:

1. **For 2 terminal line:** $X_{\text{react}} = 1 / \left(\frac{1}{X_{\text{react_terminal1}}} + \frac{1}{X_{\text{react_terminal2}}} \right)$
2. **For 3 terminal line:** $X_{\text{react}} = 1 / \left(\frac{1}{X_{\text{react_terminal1}}} + \frac{1}{X_{\text{react_terminal2}}} + \frac{1}{X_{\text{react_terminal3}}} \right)$

$X_{\text{react_n}}$ = the total neutral reactor inductive reactance. If identical reactors are installed at both line ends, the value of the inductive reactance is divided by 2 (or 3 for a three-terminal line) before using in the above equations. If the reactors installed at both ends of the line are different, the following equations apply:

1. **For 2 terminal line:** $X_{\text{react_n}} = 1 / \left(\frac{1}{X_{\text{react_n_terminal1}}} + \frac{1}{X_{\text{react_n_terminal2}}} \right)$
2. **For 3 terminal line:** $X_{\text{react_n}} = 1 / \left(\frac{1}{X_{\text{react_n_terminal1}}} + \frac{1}{X_{\text{react_n_terminal2}}} + \frac{1}{X_{\text{react_n_terminal3}}} \right)$



Charging current compensation calculations should be performed for an arrangement where the VTs are connected to the line side of the circuit; otherwise, opening the breaker at one end of the line will cause a calculation error.



Differential current is significantly decreased when **CHARGING CURRENT COMPENSATION** is "Enabled" and the proper reactance values are entered. The effect of charging current compensation is viewed in the **METERING** → **87L DIFFERENTIAL CURRENT** actual values menu. This effect is very dependent on CT and VT accuracy.

- **ZERO-SEQUENCE CURRENT REMOVAL:** This setting facilitates application of the L90 to transmission lines with one or more tapped transformers without current measurement at the taps. If the tapped transformer is connected in a grounded wye on the line side, it becomes a source of the zero-sequence current for external ground faults. As the transformer current is not measured by the L90 protection system, the zero-sequence current would create a spurious differential signal and may cause a false trip.

If enabled, this setting forces the L90 to remove zero-sequence current from the phase currents prior to forming their differential signals, ensuring protection stability on external ground faults. However, zero-sequence current removal may cause all three phases to trip for internal ground faults. Consequently, a phase selective operation of the L90 is not retained if the setting is enabled. This does not impose any limitation, as single-pole tripping is not recommended for lines with tapped transformers. Refer to chapter 9 for guidelines.

- **LOCAL (TERMINAL 1 and TERMINAL 2) ID NUMBER:** In installations using multiplexers or modems for communication, it is desirable to ensure the data used by the relays protecting a given line comes from the correct relays. The L90 performs this check by reading the ID number contained in the messages sent by transmitting relays and comparing this ID to the programmed correct ID numbers by the receiving relays. This check is used to block the differential element of a relay, if the channel is inadvertently set to loopback mode, by recognizing its own ID on a received channel. If an incorrect ID is found on a either channel during normal operation, the FlexLogic™ operand 87 CH1(2) ID FAIL is set, driving the event with the same name. The result of channel identification is also available in **ACTUAL VALUES** ⇒ **STATUS** ⇒ **CHANNEL TESTS** ⇒ **VALIDITY OF CHANNEL CONFIGURATION** for commissioning purposes. The default value “0” at local relay ID setting indicates that the channel ID number is not to be checked. Refer to the *Current differential* section in this chapter for additional information.

For two-terminal applications, only the **LOCAL ID NUMBER** and **TERMINAL 1 ID NUMBER** should be used. The **TERMINAL 2 ID NUMBER** is used for three-terminal applications.

- **CHNL ASYM COMP:** This setting enables/disables channel asymmetry compensation. The compensation is based on absolute time referencing provided by GPS-based clocks via the Precision Time Protocol or IRIG-B. Use this feature on multiplexed channels where channel asymmetry can be expected and which otherwise causes errors in current differential calculations. The feature takes effect if all terminals are provided with reliable GPS clock signals. If the GPS clock signal is lost at any terminal of the current differential protection system, or the real time clock not configured, then the compensation is not calculated. If the compensation is in place prior to losing the GPS time reference, the last (memorized) correction is applied as long as the value of **CHNL ASYM COMP** is “On”. See chapter 9 for additional information.

The GPS-based compensation for channel asymmetry can take three different effects:

- If the **CHNL ASYM COMP** selected FlexLogic operand is “Off”, compensation is not applied and the L90 uses only the ping-pong technique.
- If the **CHNL ASYM COMP** selected FlexLogic operand is “On” and all terminals have a valid time reference, then compensation is applied and the L90 effectively uses GPS time referencing tracking channel asymmetry if the latter fluctuates.
- If the **CHNL ASYM COMP** is “On” and not all terminals have a valid time reference, then compensation is not applied (if the system was not compensated prior to the problem), or the memorized (last valid) compensation is used if compensation was in effect prior to the problem.

A terminal is considered to have a valid time reference while the **BLOCK GPS TIME REF** selected FlexLogic operand is Off and the **LOCAL GPS TROUBLE** signal is Off. The **LOCAL GPS TROUBLE** signal is On if the real time clock is not locked to global time via PP, PTP, or IRIG-B. It is also On if locked via Amplitude Modulated IRIG-B, and if locked via PP or PTP and indicated clock accuracy is less than 250 μs.

The **CHNL ASYM COMP** setting dynamically turns the GPS compensation on and off. A FlexLogic operand that combines several factors is typically used. The L90 protection system does not incorporate any pre-defined way of treating certain conditions, such as failure of the GPS receiver, loss of satellite signal, channel asymmetry prior to the loss of reference time, or change of the round trip time prior to loss of the time reference. Virtually any philosophy can be programmed by selecting the **CHNL ASYM COMP** setting. Factors to consider are:

- *Fail-safe output of the GPS receiver.* Some receivers may be equipped with the fail-safe output relay. The L90 system requires a maximum error of 250 μs. The fail-safe output of the GPS receiver may be connected to the local L90 via an input contact. In the case of GPS receiver fail, the channel compensation function can be effectively disabled by using the input contact in conjunction with the **BLOCK GPS TIME REF** (GPS) setting.

- *Channel asymmetry prior to losing the GPS time reference.* This value is measured by the L90 and a user-programmable threshold is applied to it. The corresponding FlexLogic operands are produced if the asymmetry is above the threshold (87L DIFF MAX 1 ASYM and 87L DIFF 2 MAX ASYM). These operands can be latched in FlexLogic and combined with other factors to decide, upon GPS loss, if the relays continue to compensate using the memorized correction. Typically, one may decide to keep compensating if the pre-existing asymmetry was low.
- *Change in the round trip travel time.* This value is measured by the L90 and a user-programmable threshold is applied to it. The corresponding FlexLogic operands are produced if the delta change is above the threshold (87L DIFF 1 TIME CHNG and 87L DIFF 2 TIME CHNG). These operands can be latched in FlexLogic and combined with other factors to decide, upon GPS loss, if the relays continue to compensate using the memorized correction. Typically, one may decide to disable compensation if the round trip time changes.
- **BLOCK GPS TIME REF:** This setting signals to the L90 that the time reference is not valid. The time reference may be not accurate due to problems with the GPS receiver. The user must be aware of the case when a GPS satellite receiver loses its satellite signal and reverts to its own calibrated crystal oscillator. In this case, accuracy degrades in time and may eventually cause relay misoperation. Verification from the manufacturer of receiver accuracy not worse than 250 μ s and the presence of an alarm contact indicating loss of the satellite signal is strongly recommended. If the time reference accuracy cannot be guaranteed, it should be relayed to the L90 via contact inputs and GPS compensation effectively blocked using the contact position in conjunction with the **BLOCK GPS TIME REF** setting. This setting is typically a signal from the GPS receiver signaling problems or time inaccuracy.

Some GPS receivers can supply erroneous IRIG-B signals during power-up and before locking to satellites. If the receiver's failsafe contact opens during power-up (allowing for an erroneous IRIG-B signal), then set a dropout delay up to 15 minutes (depending on GPS receiver specifications) to the failsafe contact via FlexLogic to prevent incorrect relay response.

- **MAX CHNL ASYMMETRY:** This setting detects excessive channel asymmetry. The same threshold is applied to both the channels, while the following per-channel FlexLogic operands are generated: 87L DIFF 1 MAX ASYM and 87L DIFF 2 MAX ASYM. These operands can be used to alarm on problems with communication equipment and/or to decide whether channel asymmetry compensation remains in operation should the GPS-based time reference be lost. Channel asymmetry is measured if both terminals of a given channel have valid time reference.

If the memorized asymmetry value is much greater than expected (indicating a significant problem with GPS clock timing), then this operand can be also used to block GPS compensation, forcing the relay to use the memorized asymmetry value.

- **ROUND TRIP TIME CHANGE:** This setting detects changes in round trip time. This threshold is applied to both channels, while the 87L DIFF 1 TIME CHNG and 87L DIFF 2 TIME CHNG ASYM per-channel FlexLogic operands are generated. These operands can be used to alarm on problems with communication equipment and/or to decide whether channel asymmetry compensation remains in operation should the GPS-based time reference be lost.
- **LOCAL GPS TROUBLE:** This signal is On when any of the following conditions are present:
 - The BCS selection is none or Sntp
 - The BCS selection is IRIG-B and the IRIG-B SIGNAL TYPE setting is Amplitude Modulated
 - The RTC and/or the synchrophasor clock are not synchronized to the selected synchronizing source. This can possibly occur on power up, when transferring between sources, and when the selected source's holdover timer times out.
 - The quality bits in the messages from the a PTP source used for synchronizing indicate worst-case error greater than 250 μ s, or accuracy less than 250 μ s, or unknown accuracy/error (that is, not locked to an international time standard). Apply 2 security counts (2 seconds) to both set and reset of this operand when change is based on accuracy. There is no corresponding quality test for IRIG-B sources here.



Figure 5–20: CHANNEL ASYMMETRY COMPENSATION LOGIC

5.4.5 BREAKERS

PATH: SETTINGS ⇒ SYSTEM SETUP ⇒ BREAKERS ⇒ BREAKER 1(4)

■ BREAKER 1		BREAKER 1 FUNCTION: Disabled	Range: Disabled, Enabled
MESSAGE		BREAKER1 PUSH BUTTON CONTROL: Disabled	Range: Disabled, Enabled
MESSAGE		BREAKER 1 NAME: Bkr 1	Range: up to 6 alphanumeric characters
MESSAGE		BREAKER 1 MODE: 3-Pole	Range: 3-Pole, 1-Pole
MESSAGE		BREAKER 1 OPEN: Off	Range: FlexLogic operand
MESSAGE		BREAKER 1 BLK OPEN: Off	Range: FlexLogic operand
MESSAGE		BREAKER 1 CLOSE: Off	Range: FlexLogic operand
MESSAGE		BREAKER 1 BLK CLOSE: Off	Range: FlexLogic operand
MESSAGE		BREAKER 1 Φ A/3P CLSD: Off	Range: FlexLogic operand
MESSAGE		BREAKER 1 Φ A/3P OPND: Off	Range: FlexLogic operand
MESSAGE		BREAKER 1 Φ B CLOSED: Off	Range: FlexLogic operand
MESSAGE		BREAKER 1 Φ B OPENED: Off	Range: FlexLogic operand
MESSAGE		BREAKER 1 Φ C CLOSED: Off	Range: FlexLogic operand
MESSAGE		BREAKER 1 Φ C OPENED: Off	Range: FlexLogic operand
MESSAGE		BREAKER 1 Toperate: 0.070 s	Range: 0.000 to 65.535 s in steps of 0.001
MESSAGE		BREAKER 1 EXT ALARM: Off	Range: FlexLogic operand
MESSAGE		BREAKER 1 ALARM DELAY: 0.000 s	Range: 0.000 to 65.535 s in steps of 0.001
MESSAGE		MANUAL CLOSE RECAL1 TIME: 0.000 s	Range: 0.000 to 65.535 s in steps of 0.001
MESSAGE		BREAKER 1 OUT OF SV: Off	Range: FlexLogic operand
MESSAGE		BREAKER 1 EVENTS: Disabled	Range: Disabled, Enabled

A description of the operation of the breaker control and status monitoring features is provided in chapter 4. Only information concerning programming of the associated settings is covered here. These features are provided for two or more breakers; a user may use only those portions of the design relevant to a single breaker, which must be breaker 1.

The number of breaker control elements is dependent on the number of CT/VT modules specified with the L90. The following settings are available for each breaker control element.

- **BREAKER 1 FUNCTION:** This setting enables and disables the operation of the breaker control feature.
 - **BREAKER1 PUSH BUTTON CONTROL:** Set to “Enable” to allow faceplate push button operations.
 - **BREAKER 1 NAME:** Assign a user-defined name (up to six characters) to the breaker. This name will be used in flash messages related to breaker 1.
 - **BREAKER 1 MODE:** This setting selects “3-Pole” mode, where all breaker poles are operated simultaneously, or “1-Pole” mode where all breaker poles are operated either independently or simultaneously.
 - **BREAKER 1 OPEN:** This setting selects an operand that creates a programmable signal to operate an output relay to open breaker 1.
 - **BREAKER 1 BLK OPEN:** This setting selects an operand that prevents opening of the breaker. This setting can be used for select-before-operate functionality or to block operation from a panel switch or from SCADA.
 - **BREAKER 1 CLOSE:** This setting selects an operand that creates a programmable signal to operate an output relay to close breaker 1.
 - **BREAKER 1 BLK CLOSE:** This setting selects an operand that prevents closing of the breaker. This setting can be used for select-before-operate functionality or to block operation from a panel switch or from SCADA.
 - **BREAKER 1 Φ A/3P CLOSED:** This setting selects an operand, usually a contact input connected to a breaker auxiliary position tracking mechanism. This input should be a normally-open 52/a status input to create a logic 1 when the breaker is closed. If the **BREAKER 1 MODE** setting is selected as “3-Pole”, this setting selects a single input as the operand and used to track the breaker open or closed position. If the mode is selected as “1-Pole”, the input mentioned above is used to track phase A and the **BREAKER 1 Φ B** and **BREAKER 1 Φ C** settings select operands to track phases B and C, respectively.
 - **BREAKER 1 Φ A/3P OPND:** This setting selects an operand, usually a contact input, that should be a normally-closed 52/b status input to create a logic 1 when the breaker is open. If a separate 52/b contact input is not available, then the inverted **BREAKER 1 CLOSED** status signal can be used.
 - **BREAKER 1 Φ B CLOSED:** If the mode is selected as three-pole, this setting has no function. If the mode is selected as single-pole, this input is used to track the breaker phase B closed position as above for phase A.
 - **BREAKER 1 Φ B OPENED:** If the mode is selected as three-pole, this setting has no function. If the mode is selected as single-pole, this input is used to track the breaker phase B opened position as above for phase A.
 - **BREAKER 1 Φ C CLOSED:** If the mode is selected as three-pole, this setting has no function. If the mode is selected as single-pole, this input is used to track the breaker phase C closed position as above for phase A.
 - **BREAKER 1 Φ C OPENED:** If the mode is selected as three-pole, this setting has no function. If the mode is selected as single-pole, this input is used to track the breaker phase C opened position as above for phase A.
 - **BREAKER 1 Toperate:** This setting specifies the required interval to overcome transient disagreement between the 52/a and 52/b auxiliary contacts during breaker operation. If transient disagreement still exists after this time has expired, the **BREAKER 1 BAD STATUS** FlexLogic operand is asserted from alarm or blocking purposes.
 - **BREAKER 1 EXT ALARM:** This setting selects an operand, usually an external contact input, connected to a breaker alarm reporting contact.
 - **BREAKER 1 ALARM DELAY:** This setting specifies the delay interval during which a disagreement of status among the three-pole position tracking operands will not declare a pole disagreement. This allows for non-simultaneous operation of the poles.
- If single-pole tripping and reclosing is used, the breaker may trip unsymmetrically for faults. In this case, the minimum alarm delay setting must exceed the maximum time required for fault clearing and reclosing by a suitable margin.
- **MANUAL CLOSE RECAL1 TIME:** This setting specifies the interval required to maintain setting changes in effect after an operator has initiated a manual close command to operate a circuit breaker.
 - **BREAKER 1 OUT OF SV:** Selects an operand indicating that breaker 1 is out-of-service.

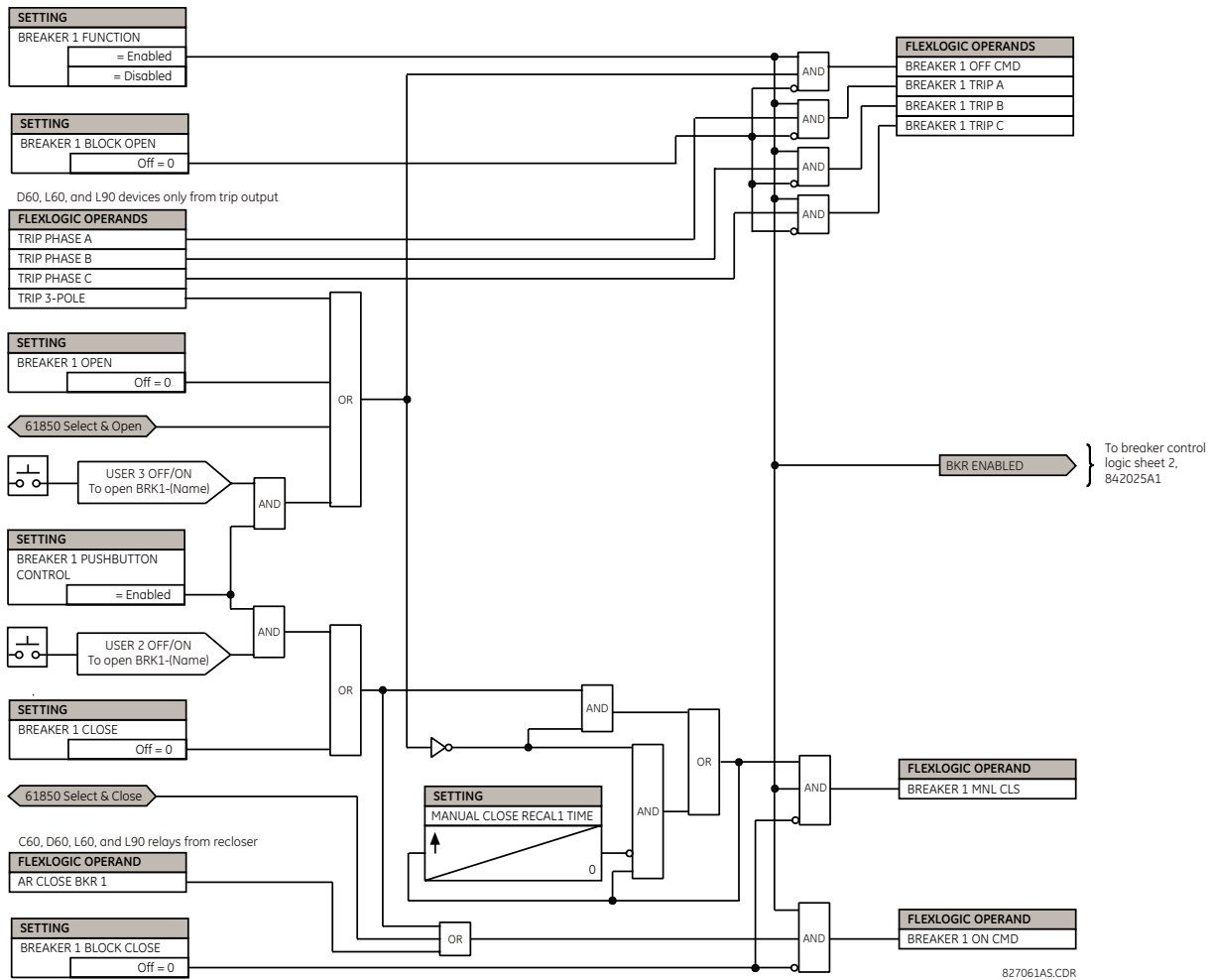
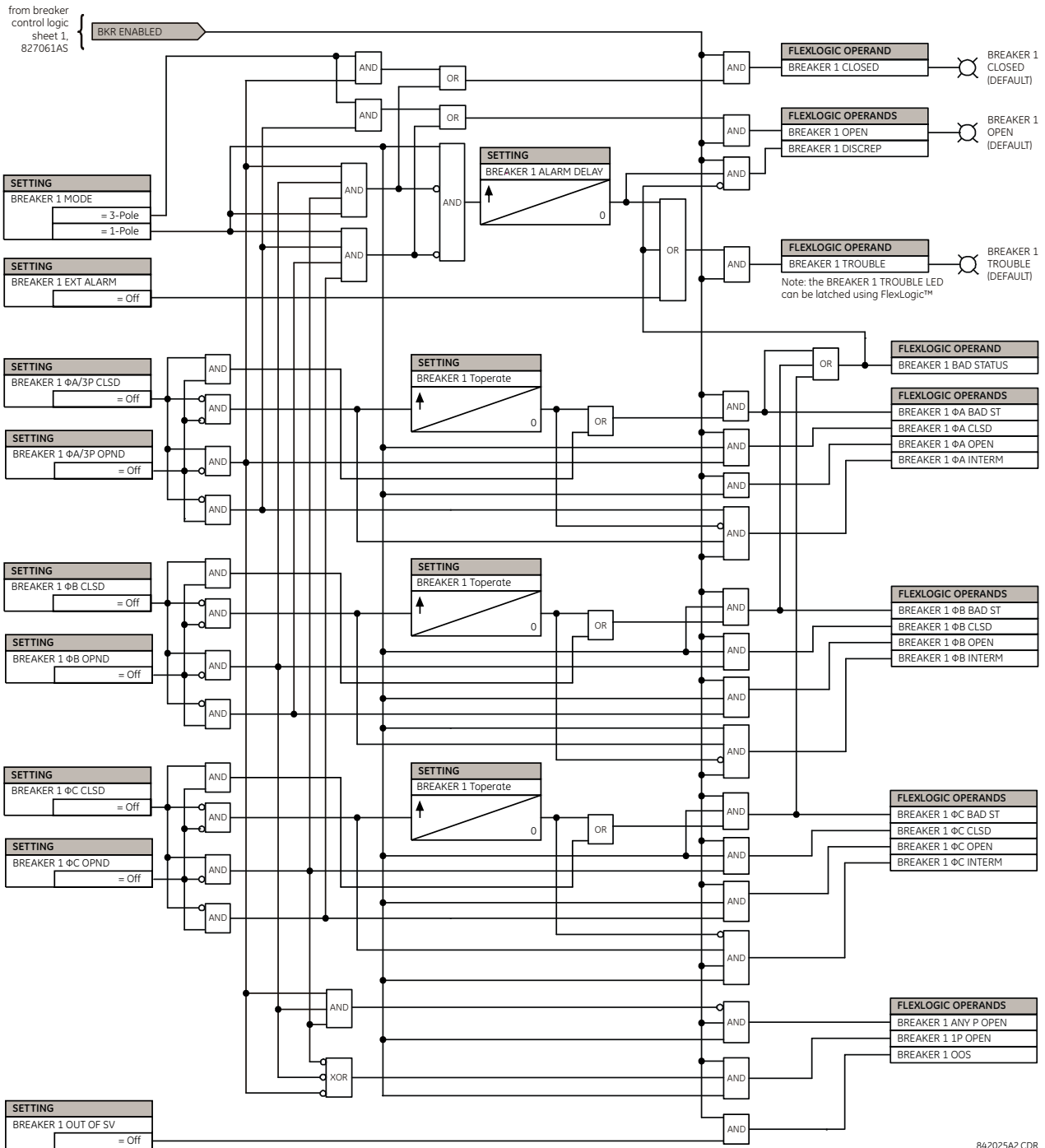

Figure 5-21: DUAL BREAKER CONTROL SCHEME LOGIC (Sheet 1 of 2)



IEC 61850 functionality is permitted when the L90 is in "Programmed" mode and not in the local control mode.



842025A2.CDR

Figure 5-22: DUAL BREAKER CONTROL SCHEME LOGIC (Sheet 2 of 2)

5.4.6 DISCONNECT SWITCHES

PATH: SETTINGS ⇒ SYSTEM SETUP ⇒ SWITCHES ⇒ SWITCH 1(16)

<div> <div>■ SWITCH 1</div> <div> <div>◀▶</div> <div> <div>SWITCH 1</div> <div>FUNCTION: Disabled</div> </div> </div> </div> <div>Range: Disabled, Enabled</div>	
MESSAGE	<div> <div>▲▼</div> <div> <div>SWITCH 1 NAME:</div> <div>SW 1</div> </div> </div> <div>Range: up to 6 alphanumeric characters</div>
MESSAGE	<div> <div>▲▼</div> <div> <div>SWITCH 1 MODE:</div> <div>3-Pole</div> </div> </div> <div>Range: 3-Pole, 1-Pole</div>
MESSAGE	<div> <div>▲▼</div> <div> <div>SWITCH 1 OPEN:</div> <div>Off</div> </div> </div> <div>Range: FlexLogic operand</div>
MESSAGE	<div> <div>▲▼</div> <div> <div>SWITCH 1 BLK OPEN:</div> <div>Off</div> </div> </div> <div>Range: FlexLogic operand</div>
MESSAGE	<div> <div>▲▼</div> <div> <div>SWITCH 1 CLOSE:</div> <div>Off</div> </div> </div> <div>Range: FlexLogic operand</div>
MESSAGE	<div> <div>▲▼</div> <div> <div>SWITCH 1 BLK CLOSE:</div> <div>Off</div> </div> </div> <div>Range: FlexLogic operand</div>
MESSAGE	<div> <div>▲▼</div> <div> <div>SWITCH 1 ΦA/3P CLSD:</div> <div>Off</div> </div> </div> <div>Range: FlexLogic operand</div>
MESSAGE	<div> <div>▲▼</div> <div> <div>SWITCH 1 ΦA/3P OPND:</div> <div>Off</div> </div> </div> <div>Range: FlexLogic operand</div>
MESSAGE	<div> <div>▲▼</div> <div> <div>SWITCH 1 ΦB CLOSED:</div> <div>Off</div> </div> </div> <div>Range: FlexLogic operand</div>
MESSAGE	<div> <div>▲▼</div> <div> <div>SWITCH 1 ΦB OPENED:</div> <div>Off</div> </div> </div> <div>Range: FlexLogic operand</div>
MESSAGE	<div> <div>▲▼</div> <div> <div>SWITCH 1 ΦC CLOSED:</div> <div>Off</div> </div> </div> <div>Range: FlexLogic operand</div>
MESSAGE	<div> <div>▲▼</div> <div> <div>SWITCH 1 ΦC OPENED:</div> <div>Off</div> </div> </div> <div>Range: FlexLogic operand</div>
MESSAGE	<div> <div>▲▼</div> <div> <div>SWITCH 1 Toperate:</div> <div>0.070 s</div> </div> </div> <div>Range: 0.000 to 65.535 s in steps of 0.001</div>
MESSAGE	<div> <div>▲▼</div> <div> <div>SWITCH 1 ALARM</div> <div>DELAY: 0.000 s</div> </div> </div> <div>Range: 0.000 to 65.535 s in steps of 0.001</div>
MESSAGE	<div> <div>▲</div> <div> <div>SWITCH 1 EVENTS:</div> <div>Disabled</div> </div> </div> <div>Range: Disabled, Enabled</div>

The disconnect switch element contains the auxiliary logic for status and serves as the interface for opening and closing of disconnect switches from SCADA or through the front panel interface. The disconnect switch element can be used to create an interlocking functionality. For greater security in determination of the switch pole position, both the 52/a and 52/b auxiliary contacts are used with reporting of the discrepancy between them. The number of available disconnect switches depends on the number of the CT/VT modules ordered with the L90.

- **SWITCH 1 FUNCTION:** This setting enables and disables the operation of the disconnect switch element.
- **SWITCH 1 NAME:** Assign a user-defined name (up to six characters) to the disconnect switch. This name will be used in flash messages related to disconnect switch 1.
- **SWITCH 1 MODE:** This setting selects “3-Pole” mode, where all disconnect switch poles are operated simultaneously, or “1-Pole” mode where all disconnect switch poles are operated either independently or simultaneously.

- **SWITCH 1 OPEN:** This setting selects an operand that creates a programmable signal to operate an output relay to open disconnect switch 1.
- **SWITCH 1 BLK OPEN:** This setting selects an operand that prevents opening of the disconnect switch. This setting can be used for select-before-operate functionality or to block operation from a panel switch or from SCADA.
- **SWITCH 1 CLOSE:** This setting selects an operand that creates a programmable signal to operate an output relay to close disconnect switch 1.
- **SWITCH 1 BLK CLOSE:** This setting selects an operand that prevents closing of the disconnect switch. This setting can be used for select-before-operate functionality or to block operation from a panel switch or from SCADA.
- **SWITCH 1 Φ A/3P CLSD:** This setting selects an operand, usually a contact input connected to a disconnect switch auxiliary position tracking mechanism. This input should be a normally-open 52/a status input to create a logic 1 when the disconnect switch is closed. If the **SWITCH 1 MODE** setting is selected as “3-Pole”, this setting selects a single input as the operand used to track the disconnect switch open or closed position. If the mode is selected as “1-Pole”, the input mentioned above is used to track phase A and the **SWITCH 1 Φ B** and **SWITCH 1 Φ C** settings select operands to track phases B and C, respectively.
- **SWITCH 1 Φ A/3P OPND:** This setting selects an operand, usually a contact input, that should be a normally-closed 52/b status input to create a logic 1 when the disconnect switch is open. If a separate 52/b contact input is not available, then the inverted SWITCH 1 CLOSED status signal can be used.
- **SWITCH 1 Φ B CLOSED:** If the mode is selected as three-pole, this setting has no function. If the mode is selected as single-pole, this input is used to track the disconnect switch phase B closed position as above for phase A.
- **SWITCH 1 Φ B OPENED:** If the mode is selected as three-pole, this setting has no function. If the mode is selected as single-pole, this input is used to track the disconnect switch phase B opened position as above for phase A.
- **SWITCH 1 Φ C CLOSED:** If the mode is selected as three-pole, this setting has no function. If the mode is selected as single-pole, this input is used to track the disconnect switch phase C closed position as above for phase A.
- **SWITCH 1 Φ C OPENED:** If the mode is selected as three-pole, this setting has no function. If the mode is selected as single-pole, this input is used to track the disconnect switch phase C opened position as above for phase A.
- **SWITCH 1 Toperate:** This setting specifies the required interval to overcome transient disagreement between the 52/a and 52/b auxiliary contacts during disconnect switch operation. If transient disagreement still exists after this time has expired, the SWITCH 1 BAD STATUS FlexLogic operand is asserted from alarm or blocking purposes.
- **SWITCH 1 ALARM DELAY:** This setting specifies the delay interval during which a disagreement of status among the three-pole position tracking operands will not declare a pole disagreement. This allows for non-simultaneous operation of the poles.



IEC 61850 functionality is permitted when the L90 is in “Programmed” mode and not in the local control mode.

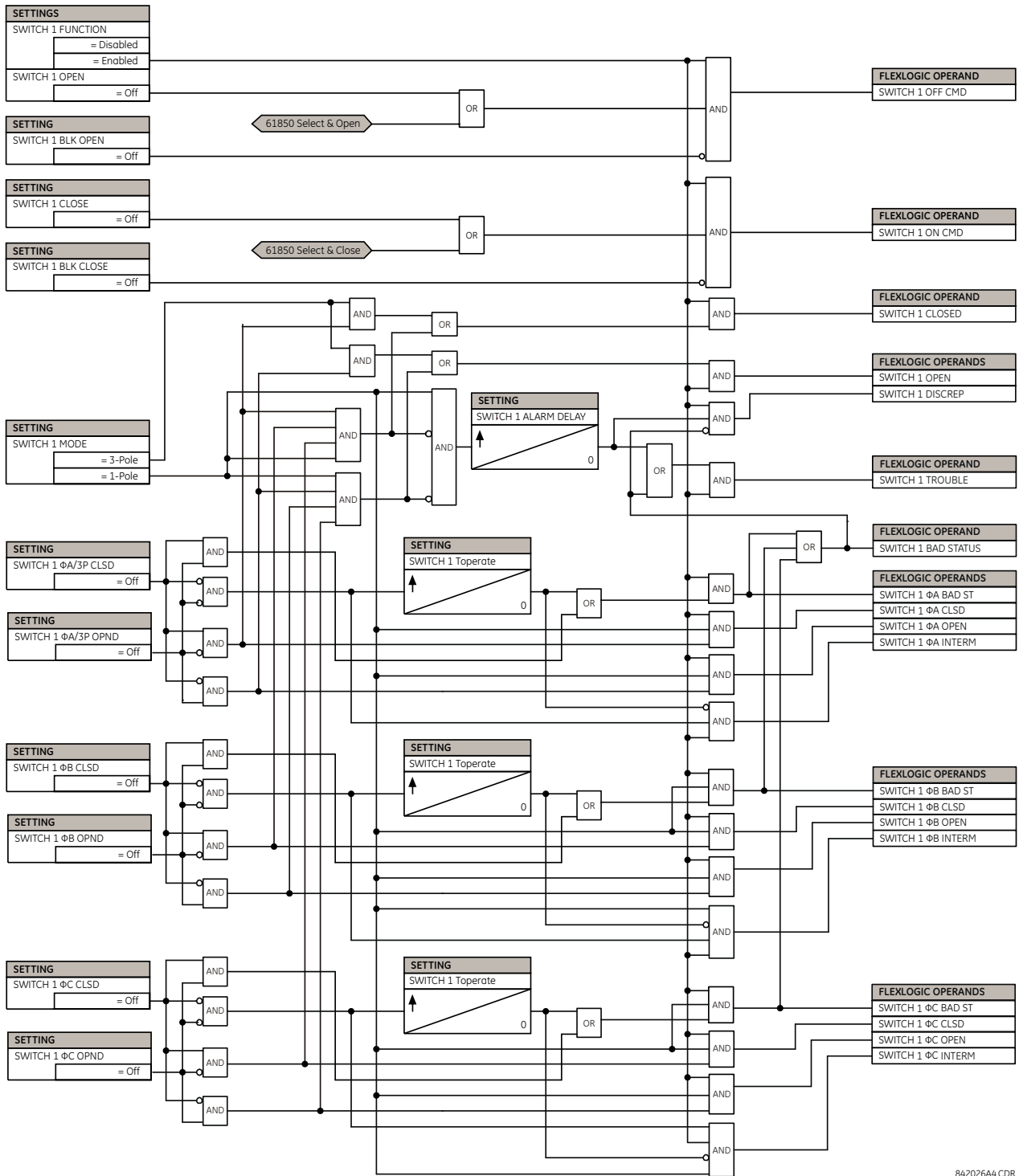

Figure 5-23: DISCONNECT SWITCH SCHEME LOGIC

842026A4.CDR

5.4.7 FLEXCURVES™

a) SETTINGS

PATH: SETTINGS ⇒ SYSTEM SETUP ⇒ FLEXCURVES ⇒ FLEXCURVE A(D)

■ FLEXCURVE A

■



FLEXCURVE A TIME AT

0.00 xPKP: 0 ms

Range: 0 to 65535 ms in steps of 1

FlexCurves A through D have settings for entering times to reset and operate at the following pickup levels: 0.00 to 0.98 and 1.03 to 20.00. This data is converted into two continuous curves by linear interpolation between data points. To enter a custom FlexCurve, enter the reset and operate times (using the VALUE keys) for each selected pickup point (using the MESSAGE UP/DOWN keys) for the desired protection curve (A, B, C, or D).

Table 5–5: FLEXCURVE TABLE

RESET	TIME MS	RESET	TIME MS	OPERATE	TIME MS	OPERATE	TIME MS	OPERATE	TIME MS	OPERATE	TIME MS
0.00		0.68		1.03		2.9		4.9		10.5	
0.05		0.70		1.05		3.0		5.0		11.0	
0.10		0.72		1.1		3.1		5.1		11.5	
0.15		0.74		1.2		3.2		5.2		12.0	
0.20		0.76		1.3		3.3		5.3		12.5	
0.25		0.78		1.4		3.4		5.4		13.0	
0.30		0.80		1.5		3.5		5.5		13.5	
0.35		0.82		1.6		3.6		5.6		14.0	
0.40		0.84		1.7		3.7		5.7		14.5	
0.45		0.86		1.8		3.8		5.8		15.0	
0.48		0.88		1.9		3.9		5.9		15.5	
0.50		0.90		2.0		4.0		6.0		16.0	
0.52		0.91		2.1		4.1		6.5		16.5	
0.54		0.92		2.2		4.2		7.0		17.0	
0.56		0.93		2.3		4.3		7.5		17.5	
0.58		0.94		2.4		4.4		8.0		18.0	
0.60		0.95		2.5		4.5		8.5		18.5	
0.62		0.96		2.6		4.6		9.0		19.0	
0.64		0.97		2.7		4.7		9.5		19.5	
0.66		0.98		2.8		4.8		10.0		20.0	



The relay using a given FlexCurve applies linear approximation for times between the user-entered points. Special care must be applied when setting the two points that are close to the multiple of pickup of 1; that is, 0.98 pu and 1.03 pu. It is recommended to set the two times to a similar value; otherwise, the linear approximation may result in undesired behavior for the operating quantity that is close to 1.00 pu.

b) FLEXCURVE CONFIGURATION WITH ENERVISTA UR SETUP

The EnerVista UR Setup software allows for easy configuration and management of FlexCurves and their associated data points. Prospective FlexCurves can be configured from a selection of standard curves to provide the best approximate fit, then specific data points can be edited afterwards. Alternately, curve data can be imported from a specified file (.csv format) by selecting the **Import Data From EnerVista UR Setup** setting.

Curves and data can be exported, viewed, and cleared by clicking the appropriate buttons. FlexCurves are customized by editing the operating time (ms) values at pre-defined per-unit current multiples. Note that the pickup multiples start at zero (implying the "reset time"), operating time below pickup, and operating time above pickup.

c) RECLOSER CURVE EDITING

Recloser curve selection is special in that recloser curves can be shaped into a composite curve with a minimum response time and a fixed time above a specified pickup multiples. There are 41 recloser curve types supported. These definite operating times are useful to coordinate operating times, typically at higher currents and where upstream and downstream protective devices have different operating characteristics. The recloser curve configuration window shown below appears when the Initialize From EnerVista UR Setup setting is set to "Recloser Curve" and the **Initialize FlexCurve** button is clicked.

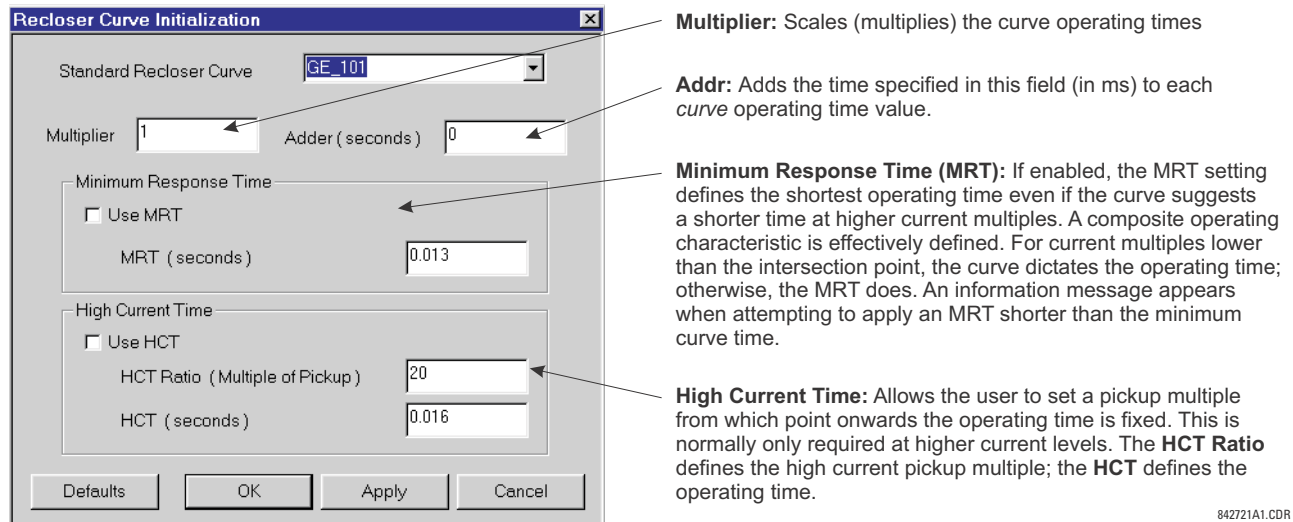

Figure 5-24: RECLOSER CURVE INITIALIZATION



The multiplier and adder settings only affect the curve portion of the characteristic and not the MRT and HCT settings. The HCT settings override the MRT settings for multiples of pickup greater than the HCT ratio.

d) EXAMPLE

A composite curve can be created from the GE_111 standard with MRT = 200 ms and HCT initially disabled and then enabled at eight (8) times pickup with an operating time of 30 ms. At approximately four (4) times pickup, the curve operating time is equal to the MRT and from then onwards the operating time remains at 200 ms (see below).

Recloser Curve Initialization

Standard Recloser Curve: GE_111

Multiplier: 1 Adder (seconds): 0

Minimum Response Time

☒ Use MRT

MRT (seconds): 0.2

High Current Time

☐ Use HCT

HCT Ratio (Multiple of Pickup): 20

HCT (seconds): 0.016

Defaults OK Apply Cancel

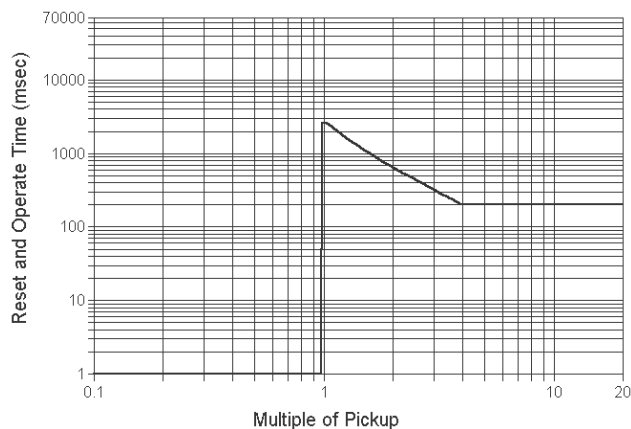

Figure 5–25: COMPOSITE RECLOSER CURVE WITH HCT DISABLED

With the HCT feature enabled, the operating time reduces to 30 ms for pickup multiples exceeding 8 times pickup.

Recloser Curve Initialization

Standard Recloser Curve: GE_111

Multiplier: 1 Adder (seconds): 0

Minimum Response Time

☒ Use MRT

MRT (seconds): 0.2

High Current Time

☒ Use HCT

HCT Ratio (Multiple of Pickup): 8

HCT (seconds): 0.03

Defaults OK Apply Cancel

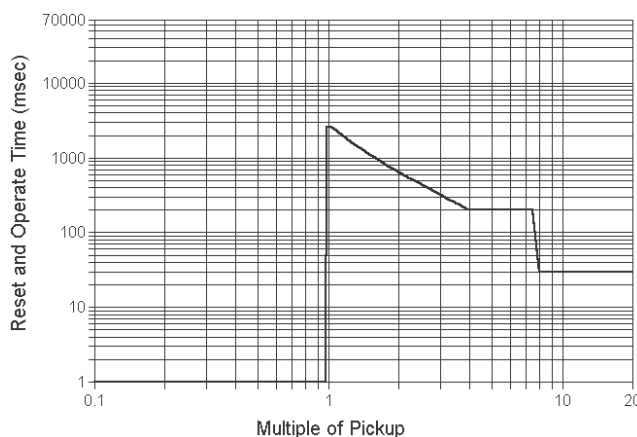

Figure 5–26: COMPOSITE RECLOSER CURVE WITH HCT ENABLED



Configuring a composite curve with an increase in operating time at increased pickup multiples is not allowed. If this is attempted, the EnerVista UR Setup software generates an error message and discards the proposed changes.

e) STANDARD RECLOSER CURVES

The standard recloser curves available for the L90 are displayed in the following graphs.

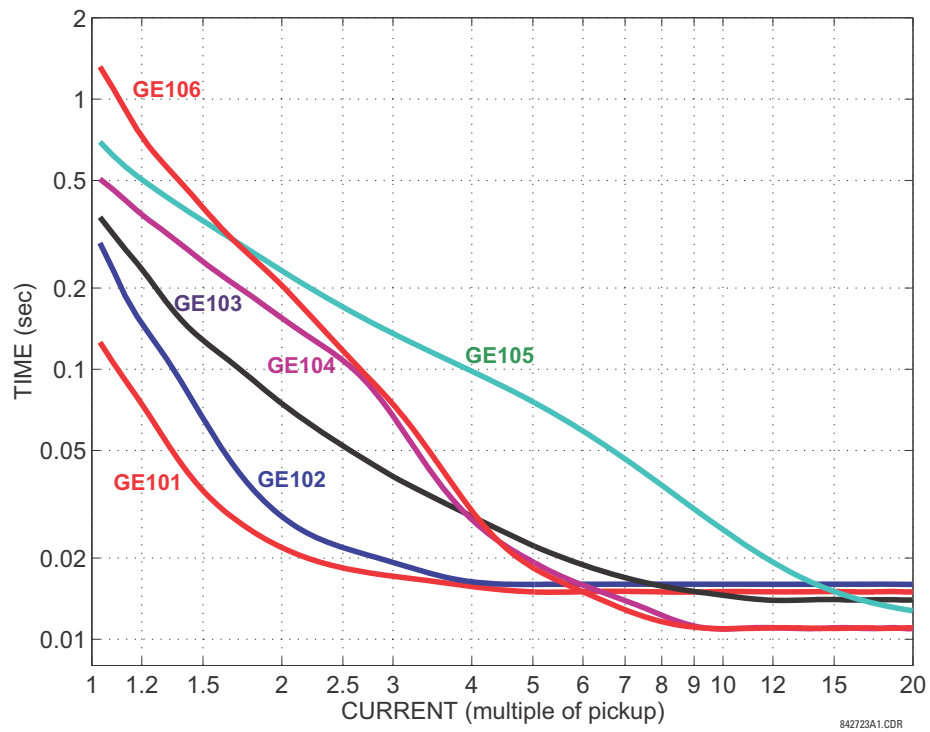

Figure 5-27: RECLOSER CURVES GE101 TO GE106

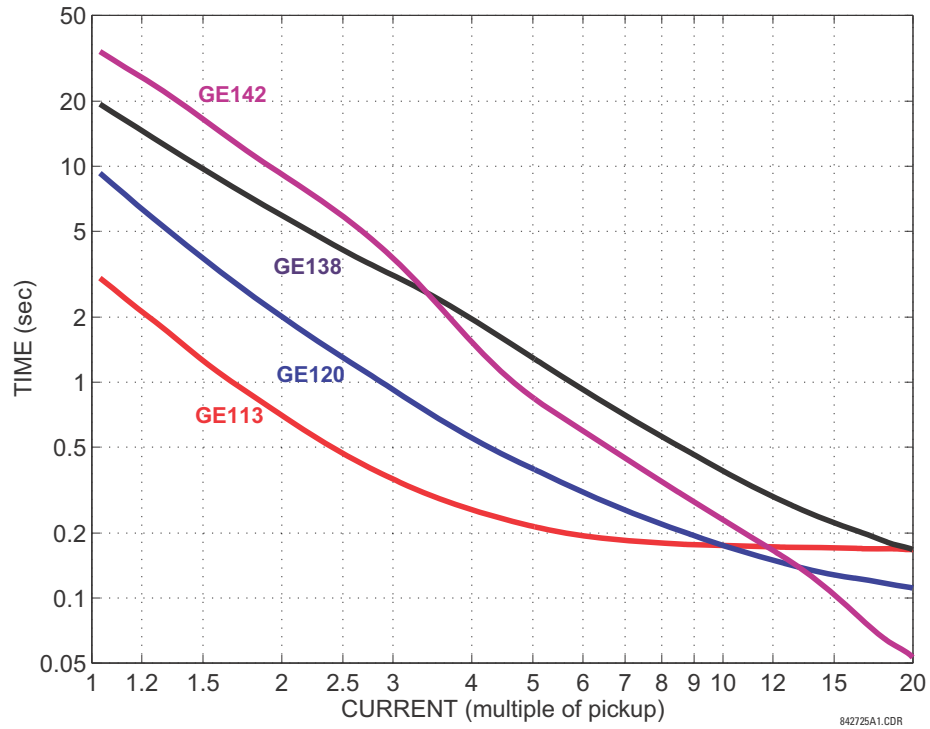

Figure 5-28: RECLOSER CURVES GE113, GE120, GE138 AND GE142

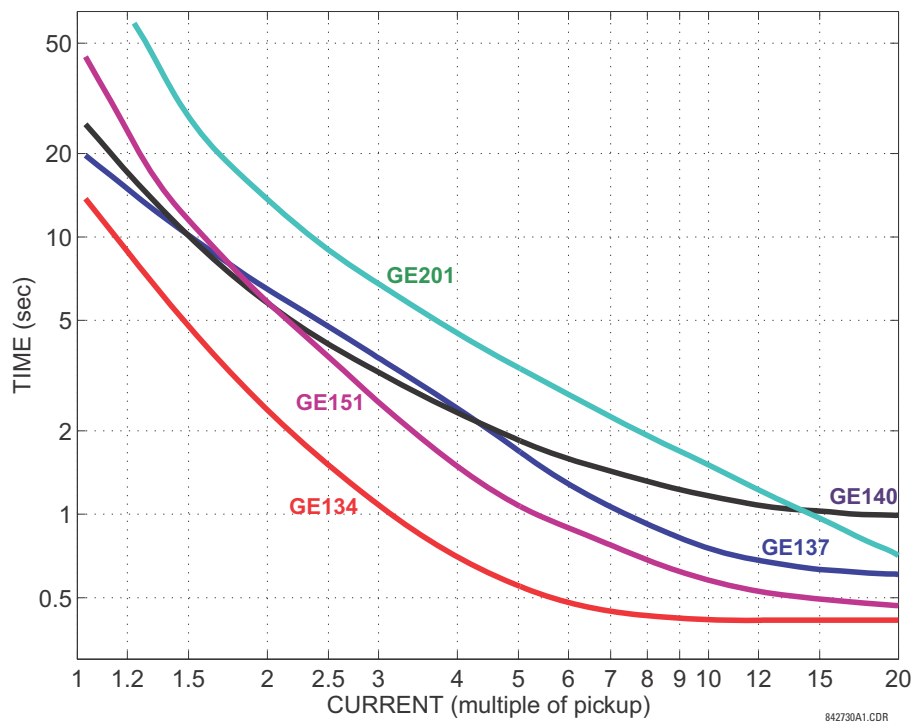

Figure 5-29: RECLOSER CURVES GE134, GE137, GE140, GE151 AND GE201

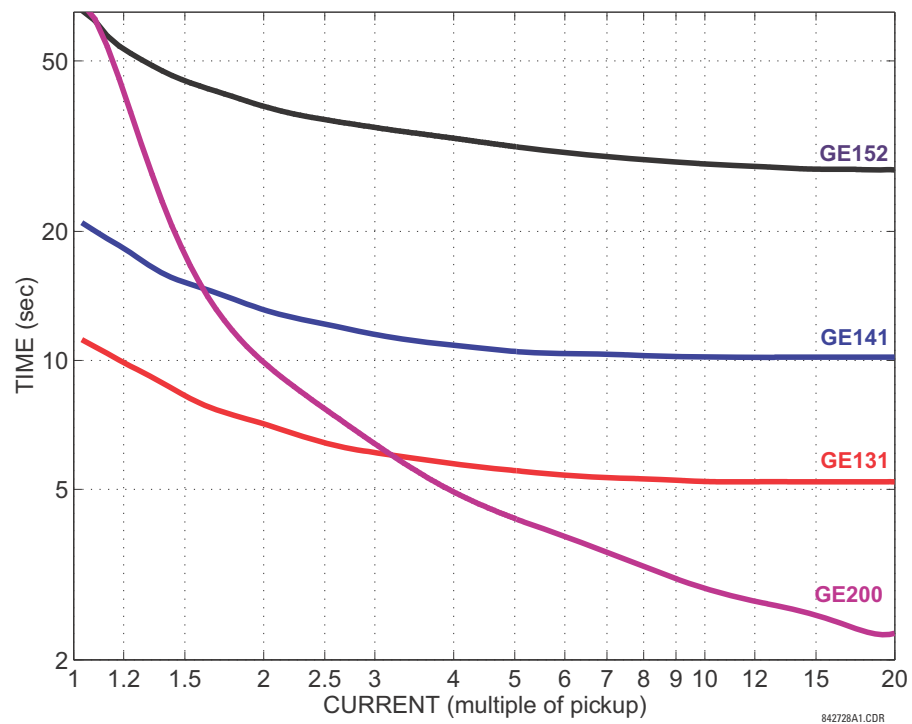

Figure 5-30: RECLOSER CURVES GE131, GE141, GE152, AND GE200

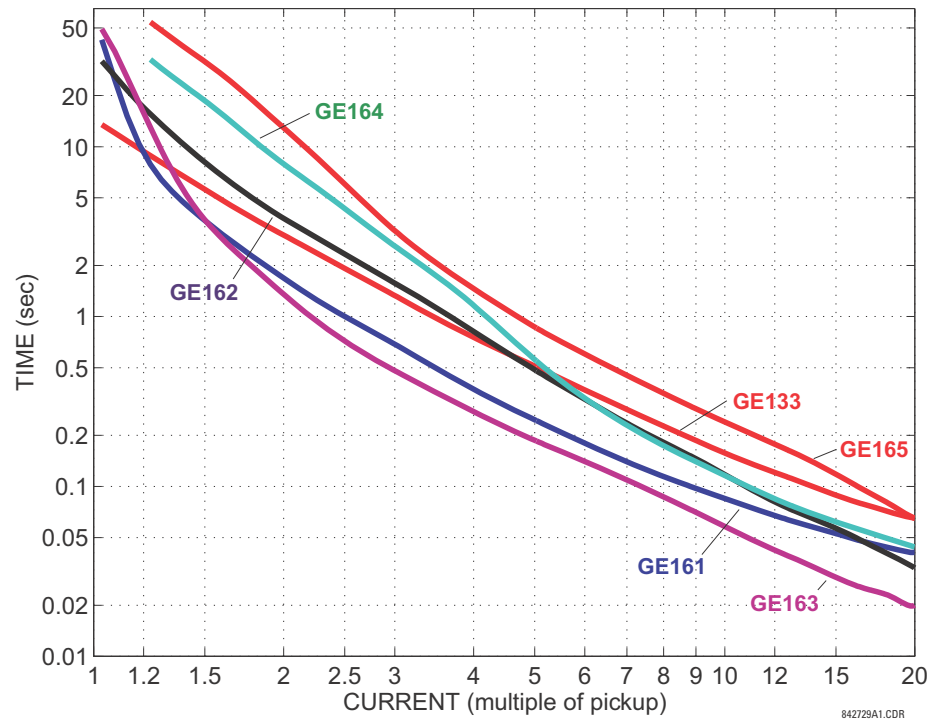

Figure 5-31: RECLOSER CURVES GE133, GE161, GE162, GE163, GE164 AND GE165

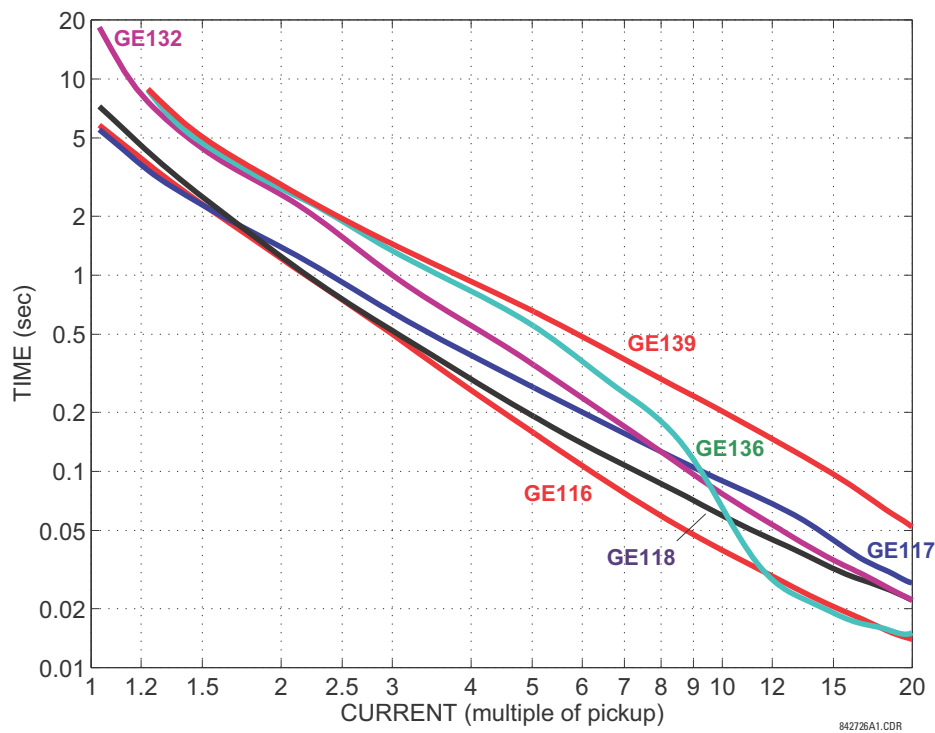

Figure 5-32: RECLOSER CURVES GE116, GE117, GE118, GE132, GE136, AND GE139

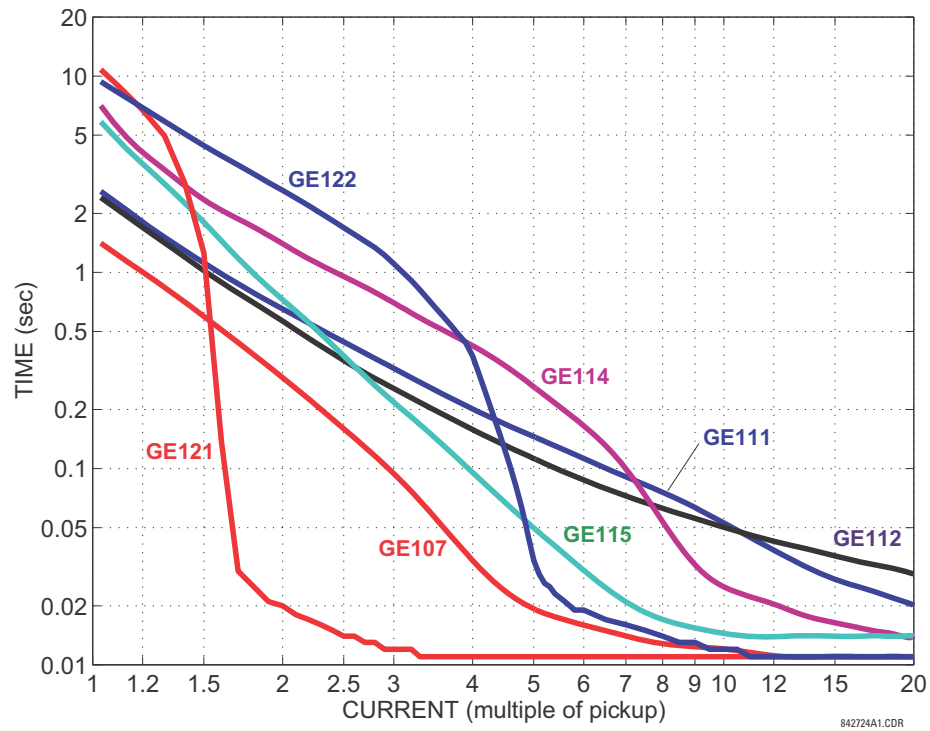

Figure 5-33: RECLOSER CURVES GE107, GE111, GE112, GE114, GE115, GE121, AND GE122

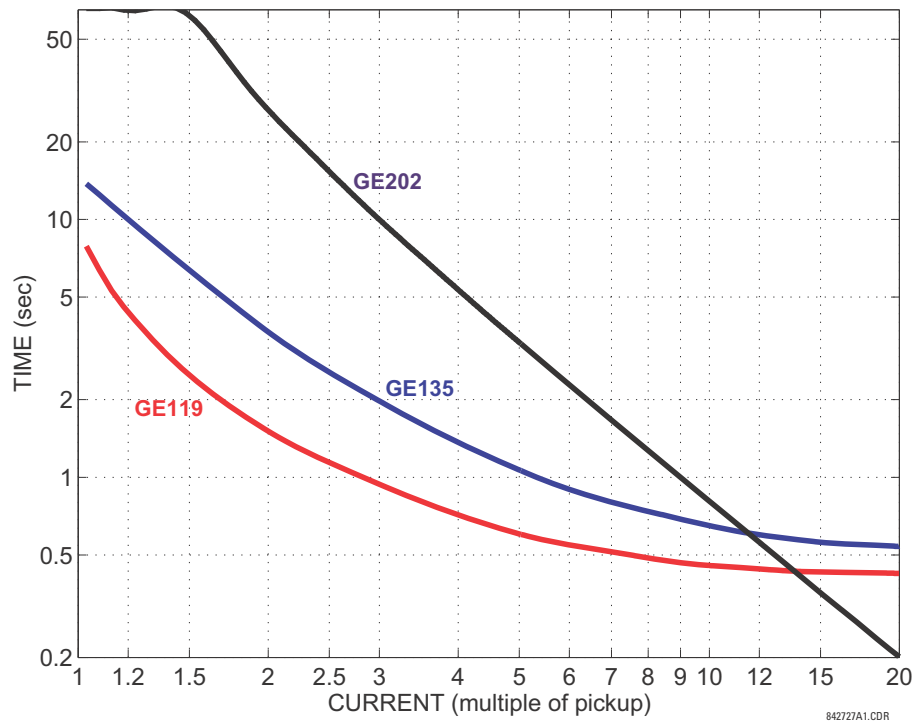

Figure 5-34: RECLOSER CURVES GE119, GE135, AND GE202

5.4.8 PHASOR MEASUREMENT UNIT

a) MAIN MENU

PATH: SETTINGS ⇒ SYSTEM SETUP ⇒ PHASOR MEASUREMENT UNIT

■ PHASOR MEASUREMENT ■ UNIT	◀▶	■ PHASOR MEASUREMENT ■ UNIT 1	See below.
MESSAGE ▲▼		■ AGGREGATOR ■ UNIT 1	See page 5-115.
MESSAGE ▲▼		■ IEC 90-5 MSVCB ■ CONFIGURATION	See page 5-117.
MESSAGE ▲		■ REPORTING OVER ■ NETWORK	See page 5-119.



The L90 Line Current Differential System is provided with an optional phasor measurement unit feature. This feature is specified as a software option at the time of ordering. The number of phasor measurement units available is also dependent on this option. Refer to the *Ordering* section of chapter 2 for additional details.

UR Synchrophasor Implementation

PHASORS are used within protection relays. If these phasors are referenced to a common time base they are referred to as a **SYNCHROPHASOR**. A vastly improved method for tracking power system dynamic phenomena for improved power system monitoring, protection, operation, and control can be realized if Synchrophasors from different locations within the power system are networked to a central location.

The L90 offers PMU features over two communication standards, IEC61850-9-5 and C37.118. The complete Synchrophasor implementation for Firmware version 7.0 is shown in the figure below.

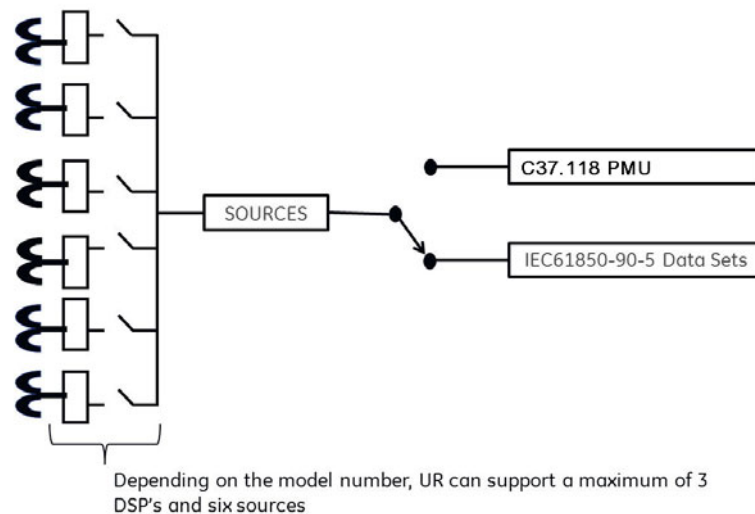

Figure 5-35: COMPLETE SYNCHROPHASOR IMPLEMENTATION

UR Implementation of IEC61850-90-5

Synchrophasor data as measured and calculated by phasor measurement units (PMUs) is very useful to assess the condition of the electrical power network. The IEEE C37.118-2005 standard defines synchrophasors and related message formats to transmit synchrophasor data. Synchrophasor streaming via IEEE C37.118 has proven to work but the desire to

have a communication mechanism that is compliant with the concept of IEC 61850 has led to the development of IEC61850-90-5. The IEC61850-90-5 standard defines the packet structure for multicast routing of streamed Sampled Value (SV) and GOOSE messages known as the R-SV and R-GOOSE respectively.

Firmware version 7.0 has a 90-5 implementation equivalent in structure and configuration to that of the existing C37.118 implementation of firmware version 6.0 i.e., support for four streams of synchrophasor data at rates up to 60 Hz for metering and 120 Hz for protection class synchrophasors. The two figures below depict the general data flow for the generation of synchrophasor data for IEC61850-90-5. In the first figure, when IEC61850-90-5 is selected all real and virtual sources are available for the IEC61850-90-5 PMUs.

Firmware version 7.0 allows the N60 to support a maximum of four Logical Device PMUs (Logical Device 2 through 5) and four aggregators (located in Logical Device 1 (LD1)), while other UR family members support one PMU and only one aggregator. The control blocks for the aggregators are located in LD1. A 64 char LDName setting is provided, see figure below..

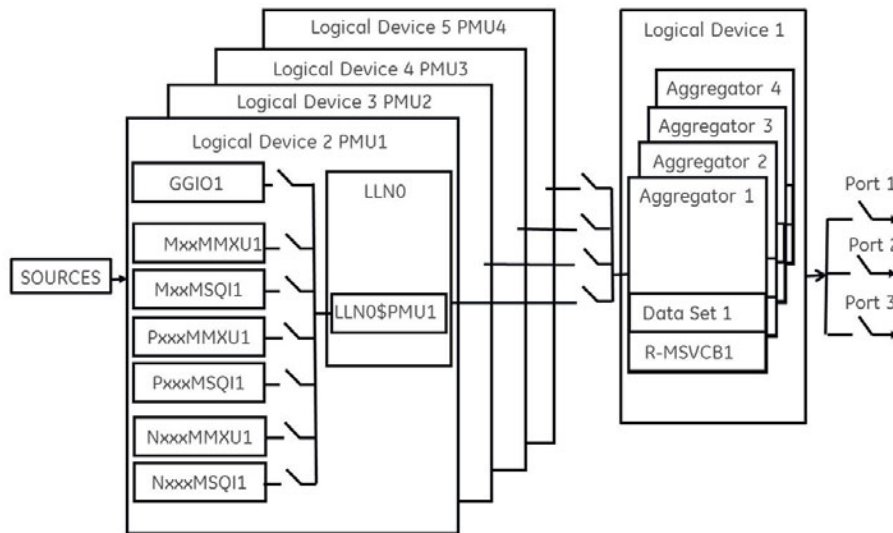

Figure 5-36: N60 SUPPORT FOR FOUR LOGICAL DEVICE PMUS

The specifics of implementation by model number is summarized in the table below.

Table 5-6: IMPLEMENTATION BY MODEL NUMBER

MODEL	NUMBER OF PMUS	NUMBER OF AGGREGATORS	NUMBER OF ANALOG INPUTS
N60	4	4	16
D60, F60, G60, L30, L90, T60	1	1	16



Precise time input to the relay from the international time standard, via either IRIG-B or PTP, is vital for correct synchrophasor measurement and reporting. For IRIG-B, a DC level shift IRIG-B receiver must be used for the phasor measurement unit to output proper synchrophasor values.

Depending on the applied filter, the Synchrophasors that are produced by PMUs are classified as either P (protection) or M (Measurement) class Synchrophasors. Synchrophasors available within the UR that have no filtering applied are classified as NONE which within the standard is classified as PRES OR UNKNOWN under the Calculation Method - ClcMth. Each Logical Device PMU supports one MxxMMXU1, MxxMSQI1, PxxxMMXU1, PxxxMSQI1, NxxxMMXU1, and one NxxxMSQI1 logical node.

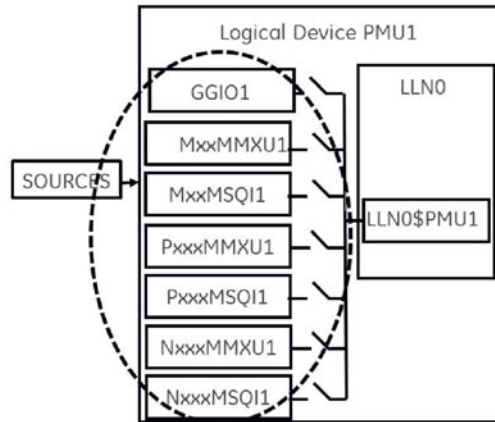

Figure 5–37: LOGICAL NODES SUPPORTED IN EACH LOGICAL DEVICE

The following is a summary of LNs that are in each Logical Device (LD2 through LD5):

- PxxxMMXU1 ClcMth = P-Class
- PxxxMSQI1 ClcMth = P-CLASS (Note Vx is mapped to Vneut of MMXU)
- MxxMMXU1 ClcMth = M-Class
- MxxMSQI1 ClcMth = M-CLASS (Note Vaux is mapped to VN of MMXU)
- NxxMMXU1 ClcMth = M-Class
- NxxMSQI1 ClcMth = M-CLASS (Note Vx is mapped to Vneut of MMXU)
- xxxxGGIO1- GGIO1 which contains 16 digital status indication points and 16 analog points. The Analog GGIO values are selectable from any FlexAnalog value in the UR.



All Synchro Logical Nodes in an LD report at the same rate as set in the PMUn Basic Configuration setting in the UR. This is reflected in the instantiation of the Data Object – SmpRate in the LLN0 of each LD. SmpRate is a Read Only Integer Status (INS) and takes on, as a value, the setting of the Sample Rate in each LD/PMU.

When the first PMU from any LD is mapped into an aggregator, the aggregator inherits the Sample Rate (SmpRate) and C37.118 Class (P or M) of that PMU. The value of the SmpRate DO in the Report Control Block is set based on the value of the Sample Rate in the PMU. The Class of the Dataset are mapped into the MSVID of the Dataset (see text below for the overall name of the MSVID). If other PMUs are mapped into the same aggregator with different Sample Rates or from different classes, then a Self-Test error (DatSetErr) is set and dataset transmission is blocked.

A setting value – MSVID – is created with a maximum input range of 56 characters (=64 less 6 for the IDCode less 2 for the Class).

The value of MSVID in the dataset is a concatenation of the aggregator IDCode and the MSVID setting value in the format: MSVID-AggregatorIDCode-CLASS where CLASS is P, M, or N (for None) – depending on the Class of the first PMU loaded into the Aggregator.



Synchrophasor Rectangular Format and Integer data types are NOT supported in IEC 61850-90-5 and not to set – GGIO1 which contains 16 digital status indication points – aggregated as a 16 bit bitstring and 16 analog points. The Analog GGIO values are selectable from any FlexAnalog value in the UR. For version 7.0 the description fields for the phasors, analog and digital channels are populated with the 16 character name field provided within the Basic Configuration menu. Additionally, the names of the 16 binary points are implemented as numbered descriptions – d1, d2, d3, etc. The number of descriptions are equal to the number of bits configured in the 16 bit digital status word.



All bitstrings less than or equal to 32 bits in length map into a 32 bit bitstring in an IEC 61850-90-5 dataset.

The Value of the Nominal Frequency of the chassis is instantiated as a DO in LPHD of LD1. The value is named HzNom and is an Integer Status (INS).

The value of the nominal system frequency is stored within the CID file created by URPC.

The UR also supports the option to apply no filtering to the synchrophasors. If no filtering is applied (PMU Class = None), according to the standard the ClcMth attribute will be PRES. The semantic of the ClcMth used is not carried in the individual DO and so it is recommended that one of letters of the prefix on the instantiated LNs be set to “P” or “M” accordingly in order to differentiate. For version 7.0 only FCDA data is supported. The *Implementation by Model Number* table, see above, describes the maximum size of each PMU data set for version 7.0 using FCDA data (non-structured data).

EXAMPLE: PROTECTION SYNCHROPHASORS DATA SET WITH REPORTING RATE 60 FRAMES/SECOND

This example gives the protection synchrophasors data set with a reporting rate of 60 frames per second (P60MMXU1). See figure above, Logical Nodes Supported in Each Logical Device. This data or list of items, see figure below, is not yet exposed to the client but available to be mapped by the user into a selected aggregator or aggregators dataset. The logical device name – LDName - of each PMU LD will be a 64 character user setting. The C37.118 STN and IDCode is to be mapped as a concatenated value in the (d)escription field of LPL CDC of the NamPIt DO in LLN0. The mapping is implemented as STN-IDCode(text string).

From each PMU the user selects the phasor information of interest that is mapped into the selected aggregator dataset(s). For version 7.0 only FCDA data is supported.

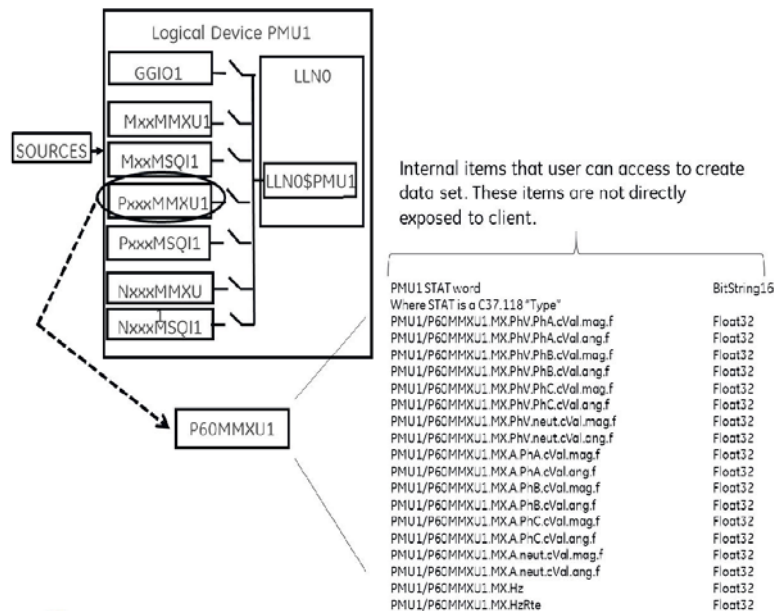

Figure 5–38: DATA SET CREATED FROM USER SELECTED INTERNAL ITEMS

EXAMPLE: THE CREATION OF DIFFERENT DATA SETS

The aggregators allow the aggregation of phasors from multiple PMUs (with the same reporting rate) into a single custom data set to optimize bandwidth when streaming.

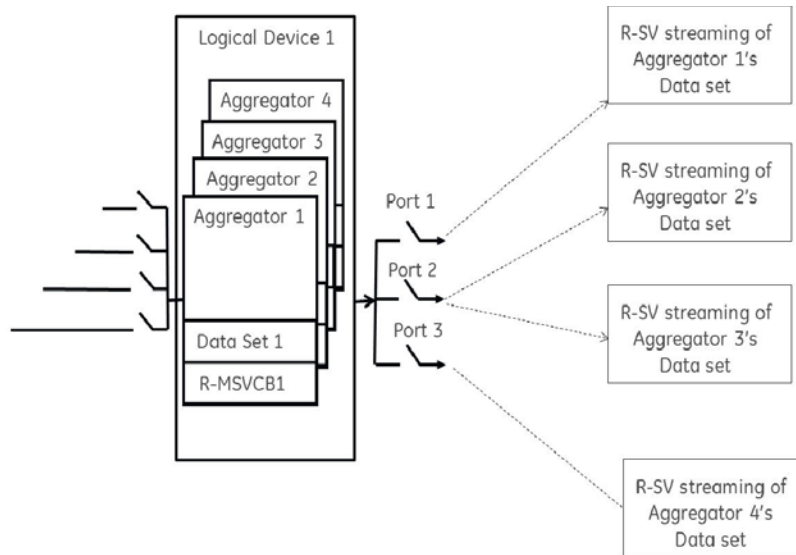

Figure 5–39: EXAMPLE OF AGGREGATOR DATA SETS

CONFIGURATION EXAMPLE: CFG-2 BASED CONFIGURATION (USING IEC61850-90-5)

The L90 is expected to send the CFG-2 file (IEEE C37.118 config. file) upon request from the upstream synchrophasor devices (e.g., P30) without stopping R-SV multicasting, see figure below. The primary domain controller (PDC) does not need to use a stop/start data stream command if the UR protocol is set to IEC61850-90-5 prior to requesting the configuration via CFG-2 (IEEE C37.118 config. file). The CFG-2 request from the P30 can be on TCP/IP or UDP/IP, however, R-SV data streaming is only UDP multicasts (not TCP).

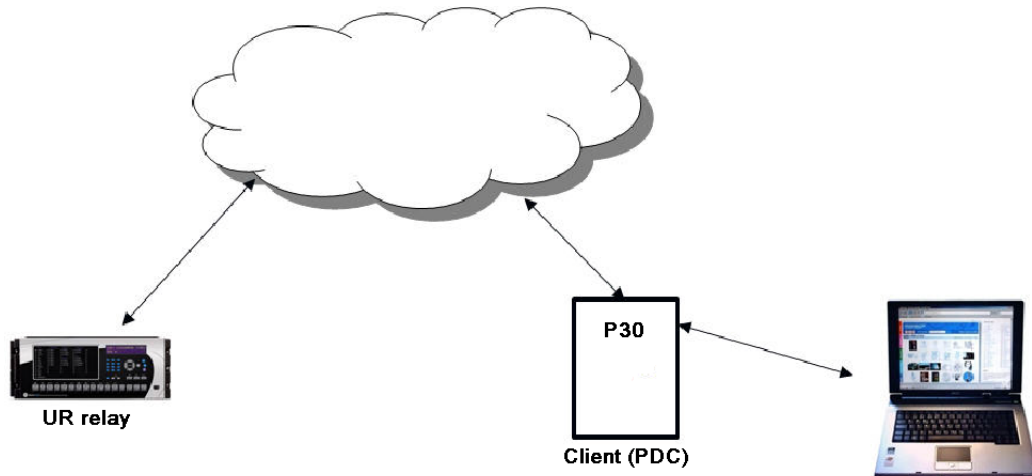

Figure 5–40: CFG-2 BASED CONFIGURATION SOLUTION

MODIFICATION OF SYNC WORD IN CFG-2 FOR TR 90-5 DATA SETS

In the CFG-2 file, all relevant information about the data being streamed is included. However, this file does not include the fact that it describes a 90-5 dataset or the number of Application Service Data Units (datasets). In order to communicate this information via the CFG-2 file for a given aggregator, when the aggregator is set to 90-5, the version number of the CFG-2 file (found in bits 0-3 of the frame SYNC word - which should presently be set to 2) is set as follows:

VALUE (DECIMAL)	# OF ASDUS
11	1
12	2
13	3
14	4

The PMU settings are organized in four logical groups as follows.

PATH: SETTINGS ⇒ ⚙ SYSTEM SETUP ⇒ ⚙ PHASOR MEASUREMENT UNIT ⇒ ⚙ PHASOR MEASUREMENT UNIT 1

■ PHASOR MEASUREMENT

■ UNIT 1

⏪ ⏩

MESSAGE

⏪ ⏩

MESSAGE

⏪ ⏩

MESSAGE

⏪ ⏩

■ PMU 1 BASIC

■ CONFIGURATION

See page 5-103.

■ PMU 1

■ COMMUNICATION

See page 5-106.

■ PMU 1

■ TRIGGERING

See page 5-108.

■ PMU 1

■ RECORDING

See page 5-115.

b) BASIC CONFIGURATION

PATH: SETTINGS ⇒ ↓ SYSTEM SETUP ⇒ PHASOR MEASUREMENT ⇒ ↓ BASIC CONFIGURATION ⇒ PMU1

■ PMU 1 BASIC ■ CONFIGURATION	PMU 1 FUNCTION: Disabled	Range: Enabled, Disabled Default: Disabled
MESSAGE	PMU 1 LDNAME: PMU1	Range: 65 character text Default: PMU1
MESSAGE	PMU 1 IDCODE: 1	Range: 1 to 65534 in steps of 1 Default: 1
MESSAGE	PMU 1 STN: GE-UR-PMU	Range: 32-character ASCII string truncated to 16 characters if mapped into C37.118 Default: GE-UR-PMU
MESSAGE	PMU 1 SIGNAL SOURCE: SRC 1	Range: Available signal sources Default: SRC 1
MESSAGE	PMU 1 CLASS: Class M	Range: None, Class M, Class P Default: Class M
MESSAGE	PMU 1 RATE: 10/sec	Range: 1/sec, 2/sec, 4/sec, 5/sec, 10/sec, 12/sec, 15/sec, 20/sec, 25/sec, 30/sec, 50/sec, 60/sec, 100/sec, 120/sec
MESSAGE	■ 37.118 PMU 1 ■ CONFIGURATION	See below
MESSAGE	■ 90-5 PMU 1 ■ CONFIGURATION	See below.
MESSAGE	PMU 1 PHS-1: Off	Range: Available synchrophasor values Default: Off
MESSAGE	PMU 1 PHS-1 NAME: GE-UR-PMU-PHS-1	Range: 16-character ASCII string Default: GE-UR-PMU-PHS-1
	↓	
MESSAGE	PMU 1 PHS-14: Off	Range: Available synchrophasor values Default: Off
MESSAGE	PMU 1 PHS-14: NAME: GE-UR-PMU-PHS-14	Range: 16-character ASCII string Default: GE-UR-PMU-PHS-14
MESSAGE	PMU 1 A-CH-1: Off	Range: Available FlexAnalog values Default: Off
MESSAGE	PMU 1 A-CH-1: NAME: AnalogChannel1	Range: 16-character ASCII string Default: AnalogChannel1
	↓	
MESSAGE	PMU 1 A-CH-16 (16): Off	Range: Available FlexAnalog values Default: Off
MESSAGE	PMU 1 A-CH-16 (16): NAME: AnalogChannel16	Range: 16-character ASCII string Default: AnalogChannel8
MESSAGE	PMU 1 D-CH-1: Off	Range: Available FlexLogic operands Default: Off
MESSAGE	PMU 1 D-CH-1 NAME: DigChannel1	Range: 16 character ASCII string Default: DigChannel1
MESSAGE	PMU 1 D-CH-1 NORMAL STATE: Off	Range: Off, On Default: Off

↓

MESSAGE		PMU 1 D-CH-16: Off	Range: FlexLogic operand Default: Off
MESSAGE		PMU 1 REC D-CH-16 NAME: DigChannel16	Range: 16-character ASCII string Default: DigChannel16
MESSAGE		PMU 1 REC D-CH-16 NORMAL STATE: Off	Range: Off, On Default: Off

C37.118 PMU 1 CONFIGURATION

PATH: SETTINGS ⇒ ↓ SYSTEM SETUP ⇒ PHASOR MEASUREMENT ⇒ ↓ BASIC CONFIGURATION ⇒ PMU 1 ⇒ PMU 1 BASIC CONFIGURATION ⇒ ↓ 37.118 PMU 1 CONFIGURATION

<div> <div>■ 37.118 PMU 1</div> <div>■ CONFIGURATION</div> </div>		<div>PMU 1 FORMAT:</div> <div>Integer</div>	Range: Integer, Floating-point Default: Integer
MESSAGE		<div>PMU 1 STYLE:</div> <div>Polar</div>	Range: Polar, Rectangular Default: Polar

IEC 61850-90-5 PMU 1 CONFIGURATION

PATH: SETTINGS ⇒ ↓ SYSTEM SETUP ⇒ PHASOR MEASUREMENT ⇒ ↓ BASIC CONFIGURATION ⇒ PMU1 ⇒ PMU 1 BASIC CONFIGURATION ⇒ ↓ 90-5 PMU 1 CONFIGURATION

<div> <div>■ 90-5 PMU 1</div> <div>■ CONFIGURATION</div> </div>		<div>PMU 1 LDNAME</div>	Range: 65 char ASCII text Default: blank
---	--	-------------------------	---

This section contains basic phasor measurement unit (PMU) data, such as functions, source settings, and names.

- **PMU 1 FUNCTION:** This setting enables the LOGICAL Device PMU 1 functionality. Use this setting to permanently enable or disable the feature.
- **PMU 1 IDCODE:** This setting assigns a numerical ID to the PMU. It corresponds to the IDCODE field of the data, configuration, header, and command frames of the C37.118 protocol. The PMU uses this value when sending data, configuration, and header frames; and it responds to this value when receiving the command frame. This is used when only data from one PMU is present.
- **PMU 1 STN:** This setting assigns an alphanumeric ID to the PMU station. It corresponds to the STN field of the configuration frame of the C37.118 protocol. This value is a 16-character ASCII string as per the C37.118 standard.
- **PMU 1 SIGNAL SOURCE:** This setting specifies one of the available L90 signal sources for processing in the PMU. Note that any combination of voltages and currents can be configured as a source. The current channels could be configured as sums of physically connected currents. This facilitates PMU applications in breaker-and-a-half, ring-bus, and similar arrangements. The PMU feature calculates voltage phasors for actual voltage (A, B, C, and auxiliary) and current (A, B, C, and ground) channels of the source, as well as symmetrical components (0, 1, and 2) of both voltages and currents. When configuring communication and recording features of the PMU, the user could select – from the above superset – the content to be sent out or recorded. When one source is selected by one PMU, it cannot be selected by another PMU.
- **PMU 1 CLASS (Range P, M, None):** This setting selects the synchrophasor class. Note that a reporting rate of 100 or 120 can only be selected for class P synchrophasors and if the system frequency is 50 Hz or 60 Hz, respectively.
- **PMU 1 NETWORK REPORTING FORMAT:** This setting selects whether synchrophasors are reported as 16-bit integers or 32-bit IEEE floating point numbers. This setting complies with bit-1 of the FORMAT field of the C37.118 configuration frame. Note that this setting applies to synchrophasors only; the user-selectable FlexAnalog™ channels are always transmitted as 16-bit integer values.
- **PMU 1 NETWORK REPORTING STYLE:** This setting selects whether synchrophasors are reported in rectangular (real and imaginary) coordinates or in polar (magnitude and angle) coordinates. This setting complies with bit-0 of the FORMAT field of the C37.118 configuration frame.
- **PMU 1 REPORTING RATE:** This setting specifies the reporting rate for the network (Ethernet) port. This value applies to all PMU streams of the device that are assigned to transmit over this aggregator. For a system frequency of 60 Hz

(50 Hz), the L90 will generate a reporting mismatch message if the selected rate is not set as 10 Hz, 12 Hz, 15 Hz, 20 Hz, 30 Hz, 60 Hz, or 120 Hz (or 10 Hz, 25 Hz, 50 Hz or 100 Hz when the system frequency is 50 Hz) when entered via the keypad or software; and the L90 will stop the transmission of reports. Note that 4 Hz is not allowed for an M-class 50 Hz system).

- **PMU1 PHS-1 to PMU1 PHS-14:** These settings specify synchrophasors to be transmitted from the superset of all synchronized measurements. The available synchrophasor values are tabulated below.

SELECTION	MEANING
Va	First voltage channel, either Va or Vab
Vb	Second voltage channel, either Vb or Vbc
Vc	Third voltage channel, either Vc or Vca
Vx	Fourth voltage channel
Ia	Phase A current, physical channel or summation as per the source settings
Ib	Phase B current, physical channel or summation as per the source settings
Ic	Phase C current, physical channel or summation as per the source settings
Ig	Fourth current channel, physical or summation as per the source settings
V1	Positive-sequence voltage, referenced to Va
V2	Negative-sequence voltage, referenced to Va
V0	Zero-sequence voltage
I1	Positive-sequence current, referenced to Ia
I2	Negative-sequence current, referenced to Ia
I0	Zero-sequence current

These settings allow for optimizing the frame size and maximizing transmission channel usage, depending on a given application. Select “Off” to suppress transmission of a given value.

- **PMU1 PHS-1 NM to PMU1 PHS-14 NM:** These settings allow for custom naming of the synchrophasor channels. Sixteen-character ASCII strings are allowed as in the CHNAM field of the configuration frame. These names are typically based on station, bus, or breaker names.
- **PMU1 A-CH-1 to PMU1 A-CH-16:** These settings specify any analog data measured by the relay to be included as a user-selectable analog channel of the data frame. Up to 16 analog channels can be configured to send any FlexAnalog value from the relay. Examples include frequency, rate of frequency change, active and reactive power, per phase or three-phase power, power factor, temperature via RTD inputs, and THD. The configured analog values are sampled concurrently with the synchrophasor instant and sent as 16-bit integer values.
- **PMU1 A-CH-1 NM to PMU1 A-CH-16 NM:** These settings allow for custom naming of the analog channels. Sixteen-character ASCII strings are allowed as in the CHNAM field of the configuration frame.
- **PMU1 D-CH-1 to PMU1 D-CH-16:** These settings specify any digital flag measured by the relay to be included as a user-selectable digital channel of the data frame. Up to sixteen digital channels can be configured to send any FlexLogic operand from the relay. The configured digital flags are sampled concurrently with the synchrophasor instant. These values are mapped into a two-byte integer number, with byte 1 LSB corresponding to the digital channel 1 and byte 2 MSB corresponding to digital channel 16.
- **PMU1 D-CH-1 NM to PMU1 D-CH-16 NM:** These settings allow for custom naming of the digital channels. Sixteen-character ASCII strings are allowed as in the CHNAM field of the configuration frame.
- **PMU1 D-CH-1 NORMAL STATE to PMU1 D-CH-16 NORMAL STATE:** These settings allow for specifying a *normal state* for each digital channel. These states are transmitted in configuration frames to the data concentrator.

c) PMU COMMUNICATION

PATH: SETTINGS ⇒ SYSTEM SETUP ⇒ PHASOR MEASUREMENT... ⇒ PMU 1 COMMUNICATION ⇒ PMU 1 COMM PORT

<div> <div>PMU 1</div> <div>COMM PORT 1</div> </div>	<div> <div>PMU1 COMM PORT:</div> <div>None</div> </div>	Range: None, Network, GOOSE
MESSAGE	<div> <div>PMU1 PORT PHS-1</div> <div>PMU 1 V1</div> </div>	Range: available synchrophasor values
MESSAGE	<div> <div>PMU1 PORT PHS-1</div> <div>NM: GE-UR-PMU1-V1</div> </div>	Range: 16-character ASCII string
↓		
MESSAGE	<div> <div>PMU1 PORT PHS-14</div> <div>PMU 1 V1</div> </div>	Range: available synchrophasor values
MESSAGE	<div> <div>PMU1 PORT PHS-14</div> <div>NM: GE-UR-PMU1-V1</div> </div>	Range: 16 alphanumeric characters
MESSAGE	<div> <div>PMU1 PORT A-CH-1:</div> <div>Off</div> </div>	Range: available FlexAnalog values
MESSAGE	<div> <div>PMU1 PORT A-CH-1</div> <div>NM: AnalogChannel1</div> </div>	Range: 16 alphanumeric characters
↓		
MESSAGE	<div> <div>PMU1 PORT A-CH-8:</div> <div>Off</div> </div>	Range: available FlexAnalog values
MESSAGE	<div> <div>PMU1 PORT A-CH-8</div> <div>NM: AnalogChannel8</div> </div>	Range: 16 alphanumeric characters
MESSAGE	<div> <div>PMU1 PORT D-CH-1:</div> <div>Off</div> </div>	Range: FlexLogic™ operands
MESSAGE	<div> <div>PMU1 PORT D-CH-1</div> <div>NM: DigitalChannel1</div> </div>	Range: 16 alphanumeric characters
MESSAGE	<div> <div>PMU1 PORT D-CH-1</div> <div>NORMAL STATE: Off</div> </div>	Range: On, Off
↓		
MESSAGE	<div> <div>PMU1 PORT D-CH-16:</div> <div>Off</div> </div>	Range: FlexLogic™ operands
MESSAGE	<div> <div>PMU1 PORT D-CH-16</div> <div>NM: DigitalChannel16</div> </div>	Range: 16 alphanumeric characters
MESSAGE	<div> <div>PMU1 PORT D-CH-16</div> <div>NORMAL STATE: Off</div> </div>	Range: On, Off

This section configures the phasor measurement unit (PMU) communication functions.

- **PMU1 COMM PORT:** This setting specifies the communication port for transmission of the PMU data.

- **PMU1 PORT PHS-1 to PMU1 PORT PHS-14:** These settings specify synchrophasors to be transmitted from the superset of all synchronized measurements. The available synchrophasor values are tabulated below.

SELECTION	MEANING
Va	First voltage channel, either Va or Vab
Vb	Second voltage channel, either Vb or Vbc
Vc	Third voltage channel, either Vc or Vca
Vx	Fourth voltage channel
Ia	Phase A current, physical channel or summation as per the source settings
Ib	Phase B current, physical channel or summation as per the source settings
Ic	Phase C current, physical channel or summation as per the source settings
Ig	Fourth current channel, physical or summation as per the source settings
V1	Positive-sequence voltage, referenced to Va
V2	Negative-sequence voltage, referenced to Va
V0	Zero-sequence voltage
I1	Positive-sequence current, referenced to Ia
I2	Negative-sequence current, referenced to Ia
I0	Zero-sequence current

These settings allow for optimizing the frame size and maximizing transmission channel usage, depending on a given application. Select “Off” to suppress transmission of a given value.

- **PMU1 PORT PHS-1 NM to PMU1 PORT PHS-14 NM:** These settings allow for custom naming of the synchrophasor channels. Sixteen-character ASCII strings are allowed as in the CHNAM field of the configuration frame. These names are typically based on station, bus, or breaker names.
- **PMU1 PORT A-CH-1 to PMU1 PORT A-CH-16:** These settings specify any analog data measured by the relay to be included as a user-selectable analog channel of the data frame. Up to eight analog channels can be configured to send any FlexAnalog value from the relay. Examples include active and reactive power, per phase or three-phase power, power factor, temperature via RTD inputs, and THD. The configured analog values are sampled concurrently with the synchrophasor instant and sent as 16-bit integer values.
- **PMU1 PORT A-CH-1 NM to PMU1 PORT A-CH-16 NM:** These settings allow for custom naming of the analog channels. Sixteen-character ASCII strings are allowed as in the CHNAM field of the configuration frame.
- **PMU1 PORT D-CH-1 to PMU1 PORT D-CH-16:** These settings specify any digital flag measured by the relay to be included as a user-selectable digital channel of the data frame. Up to sixteen digital channels can be configured to send any FlexLogic operand from the relay. The configured digital flags are sampled concurrently with the synchrophasor instant. These values are mapped into a two-byte integer number, with byte 1 LSB corresponding to the digital channel 1 and byte 2 MSB corresponding to digital channel 16.
- **PMU1 PORT D-CH-1 NM to PMU1 PORT D-CH-16 NM:** These settings allow for custom naming of the digital channels. Sixteen-character ASCII strings are allowed as in the CHNAM field of the configuration frame.
- **PMU1 PORT D-CH-1 NORMAL STATE to PMU1 PORT D-CH-16 NORMAL STATE:** These settings allow for specifying a *normal state* for each digital channel. These states are transmitted in configuration frames to the data concentrator.

d) PMU TRIGGERING OVERVIEW

PATH: SETTINGS ⇒ SYSTEM SETUP ⇒ PHASOR... ⇒ PHASOR MEASUREMENT UNIT 1 ⇒ PMU 1 TRIGGERING

PMU 1 TRIGGERING	◀▶	PMU 1 USER TRIGGER	See page 5-108.
MESSAGE	▲▼	PMU 1 FREQUENCY TRIGGER	See page 5-109.
MESSAGE	▲▼	PMU 1 VOLTAGE TRIGGER	See page 5-110.
MESSAGE	▲▼	PMU 1 CURRENT TRIGGER	See page 5-111.
MESSAGE	▲▼	PMU 1 POWER TRIGGER	See page 5-112.
MESSAGE	▲	PMU 1 df/dt TRIGGER	See page 5-114.

Each logical phasor measurement unit (PMU) contains five triggering mechanisms to facilitate triggering of the associated PMU recorder, or cross-triggering of other PMUs of the system. They are:

- Overfrequency and underfrequency.
- Overvoltage and undervoltage.
- Overcurrent.
- Overpower.
- High rate of change of frequency.

The pre-configured triggers could be augmented with a user-specified condition built freely using programmable logic of the relay. The entire triggering logic is refreshed once every two power system cycles.

All five triggering functions and the user-definable condition are consolidated (ORed) and connected to the PMU recorder. Each trigger can be programmed to log its operation into the event recorder, and to signal its operation via targets. The five triggers drive the STAT bits of the data frame to inform the destination of the synchrophasor data regarding the cause of trigger. The following convention is adopted to drive bits 11, 3, 2, 1, and 0 of the STAT word.

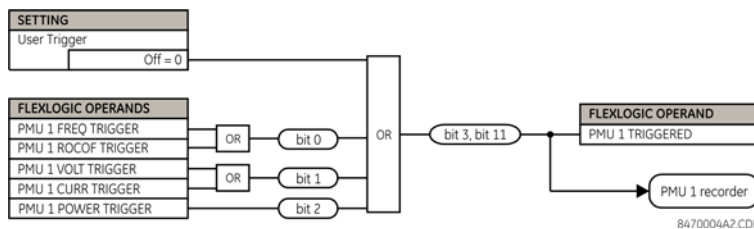

Figure 5-41: STAT BITS LOGIC

e) USER TRIGGERING

PATH: SETTINGS ⇒ SYSTEM SETUP ⇒ PHASOR MEASUREMENT... ⇒ PMU 1 TRIGGERING ⇒ PMU 1 USER TRIGGER

PMU 1 USER TRIGGER	◀▶	PMU1 USER TRIGGER: Off	Range: FlexLogic™ operands
-----------------------	----	---------------------------	----------------------------

The user trigger allows customized triggering logic to be constructed from FlexLogic™. The entire triggering logic is refreshed once every two power system cycles.

f) FREQUENCY TRIGGERING

PATH: SETTINGS ⇒ SYSTEM SETUP ⇒ PHASOR MEASUREMENT... ⇒ PMU 1 TRIGGERING ⇒ PMU 1 FREQUENCY TRIGGER

<div> <div>PMU 1 FREQUENCY TRIGGER</div> <div>MESSAGE</div> </div>	PMU 1 FREQ TRIGGER FUNCTION: Disabled	Range: Enabled, Disabled
	PMU 1 FREQ TRIGGER LOW-FREQ: 49.00 Hz	Range: 20.00 to 70.00 Hz in steps of 0.01
	PMU 1 FREQ TRIGGER HIGH-FREQ: 61.00 Hz	Range: 20.00 to 70.00 Hz in steps of 0.01
	PMU 1 FREQ TRIGGER PKP TIME: 0.10 s	Range: 0.00 to 600.00 s in steps of 0.01
	PMU 1 FREQ TRIGGER DPO TIME: 1.00 s	Range: 0.00 to 600.00 s in steps of 0.01
	PMU 1 FREQ TRIG BLK: Off	Range: FlexLogic™ operand
	PMU 1 FREQ TRIGGER TARGET: Self-Reset	Range: Self-Reset, Latched, Disabled
MESSAGE	PMU 1 FREQ TRIGGER EVENTS: Disabled	Range: Enabled, Disabled

The trigger responds to the frequency signal of the phasor measurement unit (PMU) source. The frequency is calculated from either phase voltages, auxiliary voltage, phase currents and ground current, in this hierarchy, depending on the source configuration as per IEC standards. This element requires the frequency is above the minimum measurable value. If the frequency is below this value, such as when the circuit is de-energized, the trigger will drop out.

- **PMU 1 FREQ TRIGGER LOW-FREQ:** This setting specifies the low threshold for the abnormal frequency trigger. The comparator applies a 0.03 Hz hysteresis.
- **PMU 1 FREQ TRIGGER HIGH-FREQ:** This setting specifies the high threshold for the abnormal frequency trigger. The comparator applies a 0.03 Hz hysteresis.
- **PMU 1 FREQ TRIGGER PKP TIME:** This setting could be used to filter out spurious conditions and avoid unnecessary triggering of the recorder.
- **PMU 1 FREQ TRIGGER DPO TIME:** This setting could be used to extend the trigger after the situation returned to normal. This setting is of particular importance when using the recorder in the forced mode (recording as long as the triggering condition is asserted).

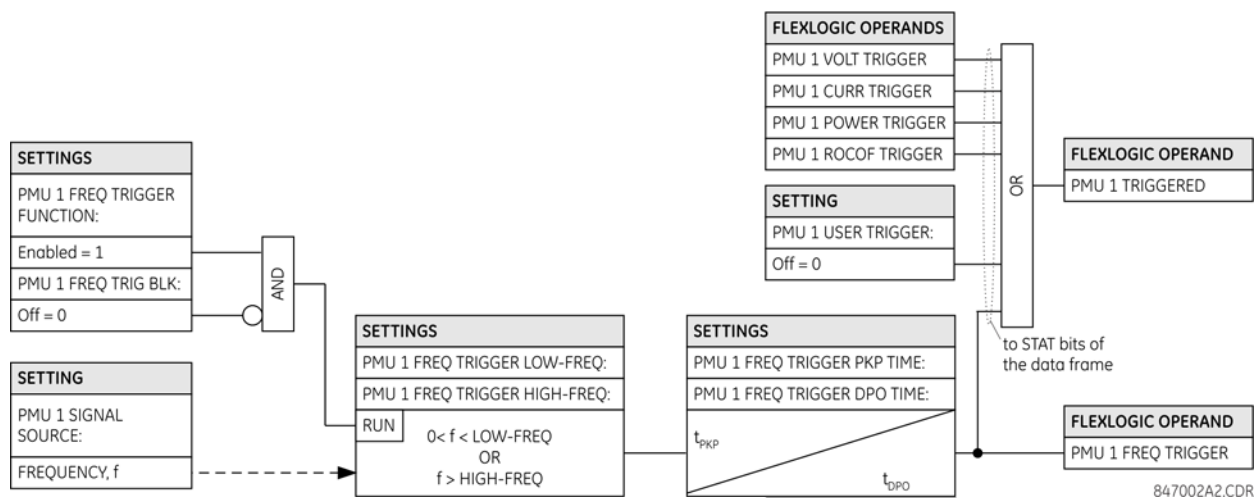

Figure 5-42: FREQUENCY TRIGGER SCHEME LOGIC

g) VOLTAGE TRIGGERING

PATH: SETTINGS ⇨ SYSTEM SETUP ⇨ PHASOR MEASUREMENT... ⇨ PMU 1 TRIGGERING ⇨ PMU 1 VOLTAGE TRIGGER

PMU 1 VOLTAGE		PMU 1 VOLT TRIGGER	Range: Enabled, Disabled
TRIGGER		FUNCTION: Disabled	
MESSAGE	▲▼	PMU 1 VOLT TRIGGER LOW-VOLT: 0.800 pu	Range: 0.250 to 1.250 pu in steps of 0.001
MESSAGE	▲▼	PMU 1 VOLT TRIGGER HIGH-VOLT: 1.200 pu	Range: 0.750 to 1.750 pu in steps of 0.001
MESSAGE	▲▼	PMU 1 VOLT TRIGGER PKP TIME: 0.10 s	Range: 0.00 to 600.00 s in steps of 0.01
MESSAGE	▲▼	PMU 1 VOLT TRIGGER DPO TIME: 1.00 s	Range: 0.00 to 600.00 s in steps of 0.01
MESSAGE	▲▼	PMU 1 VOLT TRIG BLK: Off	Range: FlexLogic™ operand
MESSAGE	▲▼	PMU 1 VOLT TRIGGER TARGET: Self-Reset	Range: Self-Reset, Latched, Disabled
MESSAGE	▲▼	PMU 1 VOLT TRIGGER EVENTS: Disabled	Range: Enabled, Disabled

5

This element responds to abnormal voltage. Separate thresholds are provided for low and high voltage. In terms of signaling its operation, the element does not differentiate between the undervoltage and overvoltage events. The trigger responds to the phase voltage signal of the phasor measurement unit (PMU) source. All voltage channels (A, B, and C or AB, BC, and CA) are processed independently and could trigger the recorder. A minimum voltage supervision of 0.1 pu is implemented to prevent pickup on a de-energized circuit, similarly to the undervoltage protection element.

- **PMU 1 VOLT TRIGGER LOW-VOLT:** This setting specifies the low threshold for the abnormal voltage trigger, in per-unit of the PMU source. 1 pu is a nominal voltage value defined as the nominal secondary voltage times VT ratio. The comparator applies a 3% hysteresis.
- **PMU 1 VOLT TRIGGER HIGH-VOLT:** This setting specifies the high threshold for the abnormal voltage trigger, in per-unit of the PMU source. 1 pu is a nominal voltage value defined as the nominal secondary voltage times VT ratio. The comparator applies a 3% hysteresis.
- **PMU 1 VOLT TRIGGER PKP TIME:** This setting could be used to filter out spurious conditions and avoid unnecessary triggering of the recorder.
- **PMU 1 VOLT TRIGGER DPO TIME:** This setting could be used to extend the trigger after the situation returned to normal. This setting is of particular importance when using the recorder in the forced mode (recording as long as the triggering condition is asserted).

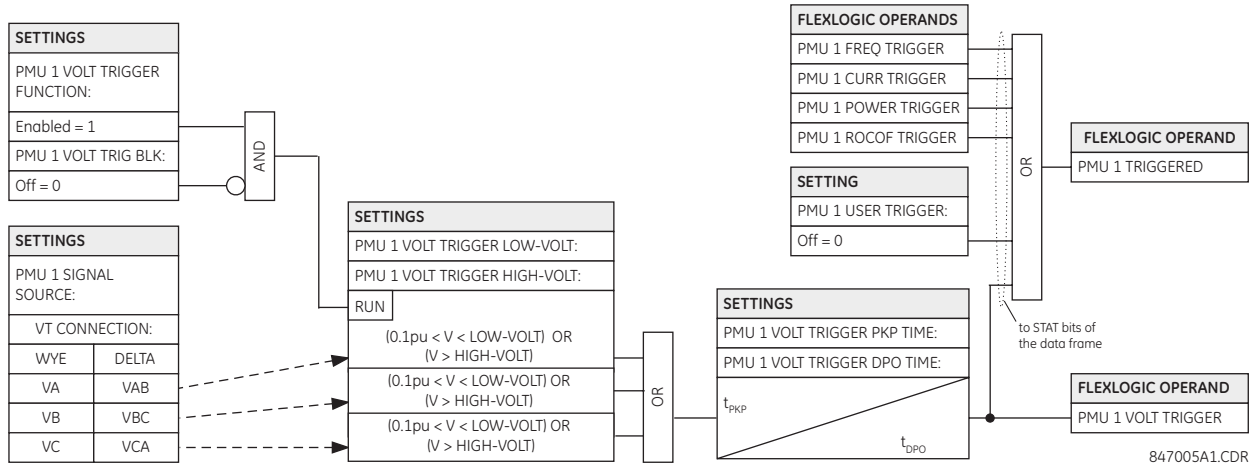

Figure 5-43: VOLTAGE TRIGGER SCHEME LOGIC

h) CURRENT TRIGGERING

PATH: SETTINGS ⇒ SYSTEM SETUP ⇒ PHASOR MEASUREMENT... ⇒ PMU 1 TRIGGERING ⇒ PMU 1 CURRENT TRIGGER

<div>PMU 1 CURRENT TRIGGER</div>	◀▶	<div>PMU 1 CURR TRIGGER FUNCTION: Disabled</div>	Range: Enabled, Disabled
MESSAGE	▲▼	<div>PMU 1 CURR TRIGGER PICKUP: 1.800 pu</div>	Range: 0.100 to 30.000 pu in steps of 0.001
MESSAGE	▲▼	<div>PMU 1 CURR TRIGGER PKP TIME: 0.10 s</div>	Range: 0.00 to 600.00 s in steps of 0.01
MESSAGE	▲▼	<div>PMU 1 CURR TRIGGER DPO TIME: 1.00 s</div>	Range: 0.00 to 600.00 s in steps of 0.01
MESSAGE	▲▼	<div>PMU 1 CURR TRIG BLK: Off</div>	Range: FlexLogic™ operand
MESSAGE	▲▼	<div>PMU 1 CURR TRIGGER TARGET: Self-Reset</div>	Range: Self-Reset, Latched, Disabled
MESSAGE	▲	<div>PMU 1 CURR TRIGGER EVENTS: Disabled</div>	Range: Enabled, Disabled

This element responds to elevated current. The trigger responds to the phase current signal of the phasor measurement unit (PMU) source. All current channel (A, B, and C) are processed independently and could trigger the recorder.

- **PMU 1 CURR TRIGGER PICKUP:** This setting specifies the pickup threshold for the overcurrent trigger, in per unit of the PMU source. A value of 1 pu is a nominal primary current. The comparator applies a 3% hysteresis.
- **PMU 1 CURR TRIGGER PKP TIME:** This setting could be used to filter out spurious conditions and avoid unnecessary triggering of the recorder.
- **PMU 1 CURR TRIGGER DPO TIME:** This setting could be used to extend the trigger after the situation returned to normal. This setting is of particular importance when using the recorder in the forced mode (recording as long as the triggering condition is asserted).

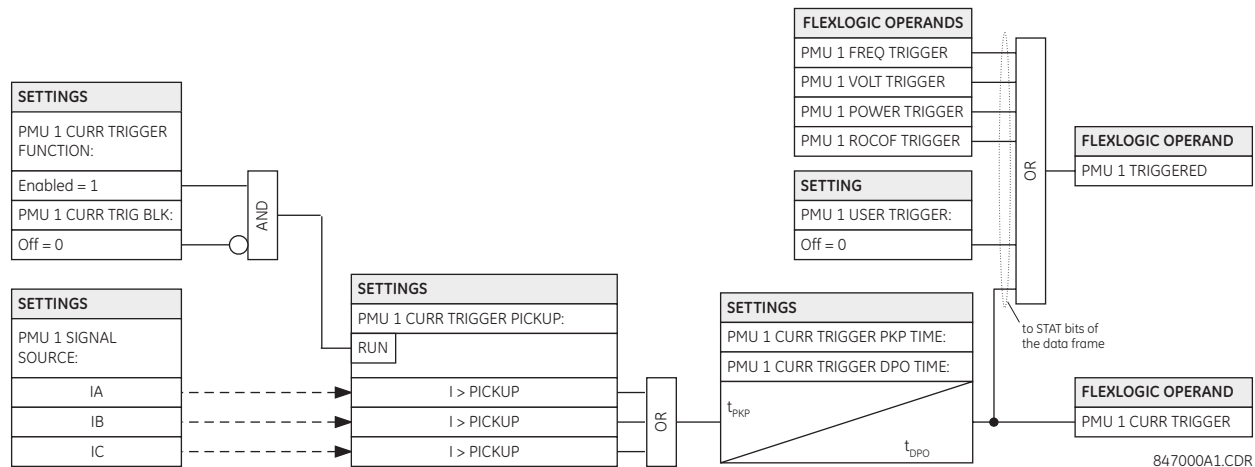

Figure 5-44: CURRENT TRIGGER SCHEME LOGIC

i) POWER TRIGGERING

PATH: SETTINGS ⇌ SYSTEM SETUP ⇌ PHASOR MEASUREMENT... ⇌ PMU 1 TRIGGERING ⇌ PMU 1 POWER TRIGGER

<div><div>PMU 1 POWER</div><div>TRIGGER</div></div>	<div><div></div><div></div></div>	<div>PMU 1 POWER TRIGGER</div> <div>FUNCTION: Disabled</div>	Range: Enabled, Disabled
MESSAGE	<div><div></div><div></div></div>	<div>PMU 1 POWER TRIGGER</div> <div>ACTIVE: 1.250 pu</div>	Range: 0.250 to 3.000 pu in steps of 0.001
MESSAGE	<div><div></div><div></div></div>	<div>PMU 1 POWER TRIGGER</div> <div>REACTIVE: 1.250 pu</div>	Range: 0.250 to 3.000 pu in steps of 0.001
MESSAGE	<div><div></div><div></div></div>	<div>PMU 1 POWER TRIGGER</div> <div>APPARENT: 1.250 pu</div>	Range: 0.250 to 3.000 pu in steps of 0.001
MESSAGE	<div><div></div><div></div></div>	<div>PMU 1 POWER TRIGGER</div> <div>PKP TIME: 0.10 s</div>	Range: 0.00 to 600.00 s in steps of 0.01
MESSAGE	<div><div></div><div></div></div>	<div>PMU 1 POWER TRIGGER</div> <div>DPO TIME: 1.00 s</div>	Range: 0.00 to 600.00 s in steps of 0.01
MESSAGE	<div><div></div><div></div></div>	<div>PMU 1 PWR TRIG BLK:</div> <div>Off</div>	Range: FlexLogic™ operand
MESSAGE	<div><div></div><div></div></div>	<div>PMU 1 POWER TRIGGER</div> <div>TARGET: Self-Reset</div>	Range: Self-Reset, Latched, Disabled
MESSAGE	<div><div></div><div></div></div>	<div>PMU 1 POWER TRIGGER</div> <div>EVENTS: Disabled</div>	Range: Enabled, Disabled

This element responds to abnormal power. Separate thresholds are provided for active, reactive, and apparent powers. In terms of signaling its operation the element does not differentiate between the three types of power. The trigger responds to the single-phase and three-phase power signals of the phasor measurement unit (PMU) source.

- PMU 1 POWER TRIGGER ACTIVE:** This setting specifies the pickup threshold for the active power of the source. For single-phase power, 1 pu is a product of 1 pu voltage and 1 pu current, or the product of nominal secondary voltage, the VT ratio and the nominal primary current. For the three-phase power, 1 pu is three times that for a single-phase power. The comparator applies a 3% hysteresis.
- PMU 1 POWER TRIGGER REACTIVE:** This setting specifies the pickup threshold for the reactive power of the source. For single-phase power, 1 pu is a product of 1 pu voltage and 1 pu current, or the product of nominal secondary voltage, the VT ratio and the nominal primary current. For the three-phase power, 1 pu is three times that for a single-phase power. The comparator applies a 3% hysteresis.

- **PMU 1 POWER TRIGGER APPARENT:** This setting specifies the pickup threshold for the apparent power of the source. For single-phase power, 1 pu is a product of 1 pu voltage and 1 pu current, or the product of nominal secondary voltage, the VT ratio and the nominal primary current. For the three-phase power, 1 pu is three times that for a single-phase power. The comparator applies a 3% hysteresis.
- **PMU 1 POWER TRIGGER PKP TIME:** This setting could be used to filter out spurious conditions and avoid unnecessary triggering of the recorder.
- **PMU 1 POWER TRIGGER DPO TIME:** This setting could be used to extend the trigger after the situation returned to normal. This setting is of particular importance when using the recorder in the forced mode (recording as long as the triggering condition is asserted).

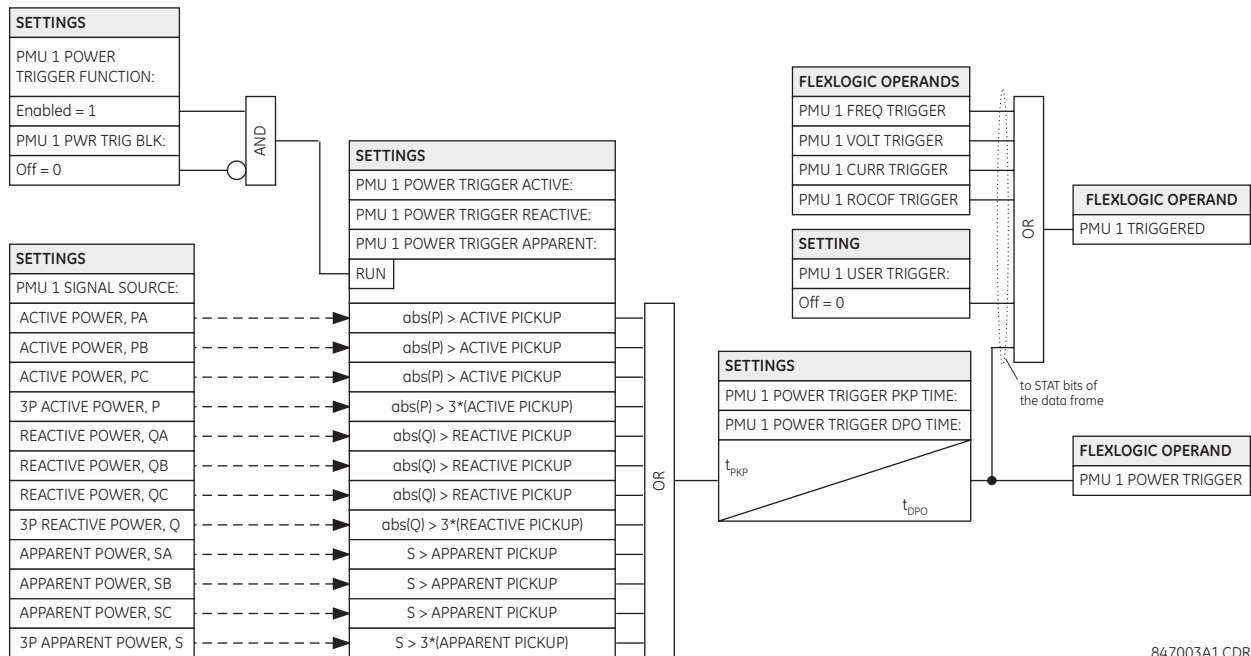

Figure 5-45: POWER TRIGGER SCHEME LOGIC

j) DF/DT TRIGGERING

PATH: SETTINGS ⇒ SYSTEM SETUP ⇒ PHASOR MEASUREMENT... ⇒ PMU 1 TRIGGERING ⇒ PMU 1 df/dt TRIGGER

<div> <div>PMU 1 df/dt</div> <div>TRIGGER</div> </div>		PMU 1 df/dt TRIGGER	Range: Enabled, Disabled
	MESSAGE	PMU 1 df/dt TRIGGER FUNCTION: Disabled	
		PMU 1 df/dt TRIGGER RAISE: 0.25 Hz/s	Range: 0.10 to 15.00 Hz/s in steps of 0.01
	MESSAGE	PMU 1 df/dt TRIGGER FALL: 0.25 Hz/s	Range: 0.10 to 15.00 Hz/s in steps of 0.01
		PMU 1 df/dt TRIGGER PKP TIME: 0.10 s	Range: 0.00 to 600.00 s in steps of 0.01
	MESSAGE	PMU 1 df/dt TRIGGER DPO TIME: 1.00 s	Range: 0.00 to 600.00 s in steps of 0.01
		PMU 1 df/dt TRG BLK: Off	Range: FlexLogic operand
	MESSAGE	PMU 1 df/dt TRIGGER TARGET: Self-Reset	Range: Self-Reset, Latched, Disabled
	MESSAGE	PMU 1 df/dt TRIGGER EVENTS: Disabled	Range: Enabled, Disabled

This element responds to frequency rate of change. Separate thresholds are provided for rising and dropping frequency. The trigger responds to the rate of change of frequency (df/dt) of the phasor measurement unit (PMU) source.

- **PMU 1 df/dt TRIGGER RAISE:** This setting specifies the pickup threshold for the rate of change of frequency in the raising direction (positive df/dt). The comparator applies a 3% hysteresis.
- **PMU 1 df/dt TRIGGER FALL:** This setting specifies the pickup threshold for the rate of change of frequency in the falling direction (negative df/dt). The comparator applies a 3% hysteresis.
- **PMU 1 df/dt TRIGGER PKP TIME:** This setting could be used to filter out spurious conditions and avoid unnecessary triggering of the recorder.
- **PMU 1 df/dt TRIGGER DPO TIME:** This setting could be used to extend the trigger after the situation returned to normal. This setting is of particular importance when using the recorder in the forced mode (recording as long as the triggering condition is asserted).

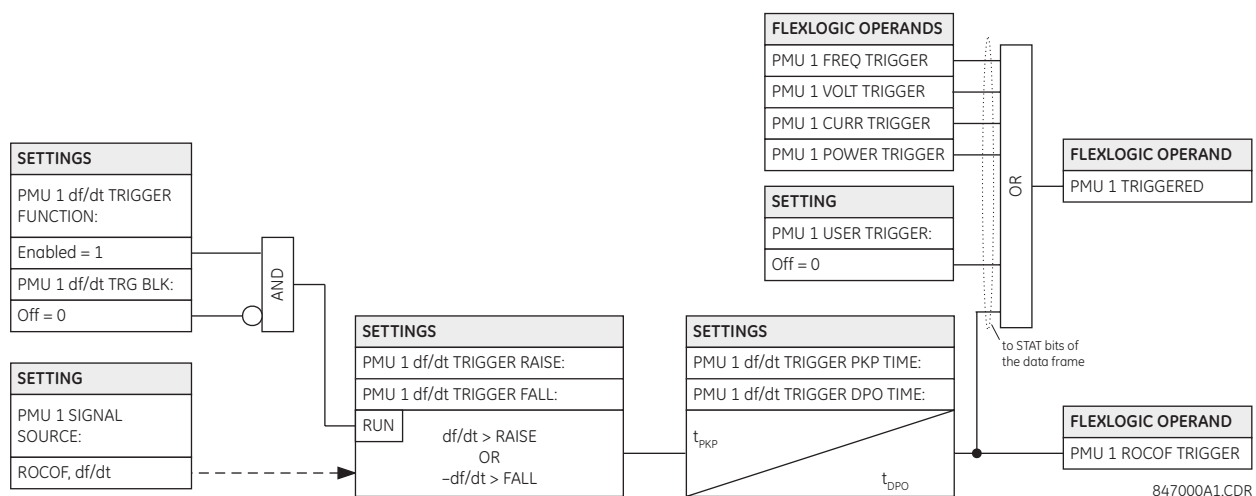

Figure 5-46: RATE OF CHANGE OF FREQUENCY TRIGGER SCHEME LOGIC

k) PMU RECORDING

PATH: SETTINGS ⇒ SYSTEM SETUP ⇒ PHASOR MEASUREMENT ⇒ PHASOR MEASUREMENT UNIT1 ⇒ RECORDING PMU1

■ PMU 1	◀▶	PMU 1 FUNCTION DISABLE	Range: Enable, Disable
■ RECORDING	◀▶	PMU 1 NO OF TIMED RECORDS: 10	Range: 2 to 128 in steps of 1
MESSAGE ▲▼	▲▼	PMU 1 TRIGGER MODE: AUTOMATIC OVERWRITE	Range: Automatic Overwrite, Protected
MESSAGE ▲▼	▲	PMU 1 TIMED TRIGGER POSITION: 10%	Range: 1 to 50% in steps of 1

- **PMU 1 FUNCTION:** This setting enables or disables the recorder for PMU 1. The rate is fixed at the reporting rate set within the aggregator (i.e., Aggregator 1).
- **PMU 1 NO OF TIMED RECORDS:** This setting specifies the number of timed records that are available for a given logical PMU 1(4). The length of each record is equal to the available memory divided by the content size and number of records. As the number of records is increased the available storage for each record is reduced. The relay supports a maximum of 128 records in either timed or forced mode.
- **PMU 1 TRIGGER MODE:** This setting specifies what happens when the recorder uses its entire available memory storage. Under the “Automatic Overwrite”, the last record is erased to facilitate new recording, when triggered. Under the “Protected” selection, the recorder stops creating new records when the entire memory is used up by the old un-cleared records.
- **PMU 1 TIMED TRIGGER POSITION:** This setting specifies the amount of pre-trigger data as a percent of the entire record. This setting applies only to the timed mode of recording.

5

l) AGGREGATORS

PATH: SETTINGS ⇒ SYSTEM SETUP ⇒ PHASOR MEASUREMENT UNIT ⇒ PMU AGGREGATOR 1

■ PMU AGGREGATOR 1	◀▶	PMU AGGREGATOR 1 PROTOCOL: NONE	Range: NONE, 37.118, IEC 61850-90-5 Default: NONE
MESSAGE ▲▼	▲▼	PMU AGGREGATOR 1: IDCODE: 1	Range: 1 to 65534 in steps of 1 Default: 1
MESSAGE ▲▼	▲▼	PMU AGGREGATOR1: PORT: 1	Range: 1, 2, 3 Default: 1
MESSAGE ▲▼	▲▼	PMU AGGREGATOR 1 INCLUDE PMU1: No	Range: No, Yes Default: No
MESSAGE ▲▼	▲▼	PMU AGGREGATOR 1 INCLUDE PMU2: No	Range: No, Yes Default: No
MESSAGE ▲▼	▲▼	PMU AGGREGATOR 1 INCLUDE PMU3: No	Range: No, Yes Default: No
MESSAGE ▲▼	▲▼	PMU AGGREGATOR 1 INCLUDE PMU4: No	Range: No, Yes Default: No
MESSAGE ▲▼	▲▼	■ 37.118 AGGR 1 ■ CONFIGURATION	See below.
MESSAGE ▲	▲	■ 90-5 AGGR 1 ■ CONFIGURATION	See below.



When the protocol selection is set via the software or keypad, all aggregators whose protocol is not set to None will be set to the last protocol saved (i.e., C37.118 or IEC61850-90-5) to any aggregators, as both C37.118 and IEC61850-90-5 simultaneous streaming of both R-SV values is not possible.

PATH: SETTINGS ⇨ ↓ SYSTEM SETUP ⇨ ↓ PHASOR MEASUREMENT UNIT ⇨ ↓ PMU AGGREGATOR 1 ↓ 37.118 AGGR 1 CONFIGURATION

<div>■ 37.118 AGGR 1</div> <div>■ CONFIGURATION</div>		PMU AGGREGATOR 1 TCP PORT: 4712	Range: 1 to 65534 Default: 4712
	MESSAGE	PMU AGGREGATOR 1 UDP PORT: 4713	Range: 1 to 65534 Default: 4713
	MESSAGE	PMU AGGREGATOR 1 PDC CONTROL: Disabled	Range: Disabled, Enabled Default: Disabled

PATH: SETTINGS ⇨ ↓ SYSTEM SETUP ⇨ ↓ PHASOR MEASUREMENT UNIT ⇨ ↓ PMU AGGREGATOR 1 ↓ 90-5 AGGR 1 CONFIGURATION

<div>■ 90-5 AGGR 1</div> <div>■ CONFIGURATION</div>		PMU AGGREGATOR 1 NAME:	Range: 56 character ASCII text Default: Blank
	MESSAGE	PMU AGGREGATOR 1: UDP PORT: 102	Range: 1 to 65534 in steps of 1 Default: 102
	MESSAGE	PMU AGGREGATOR 1: NUMBER OF ASDUs: 1	Range: 1 to 4 Default: 1

- **PMU AGGREGATOR1 PROTOCOL:** This setting selects if C37.118 or the new IEC61850 standard will be used.
- **PMU AGGREGATOR1 IDCODE:** Numeric identifier of the Aggregator / PDC function. In an IEEE C37.118 output stream, this identifies the ID of the aggregator - which is only used if there is more than 1 PMU mapped into an aggregator.
- **AGGREGATOR1: PHYSICAL PORT:** This setting determines which physical ports through which the synchrophasor traffic will be transmitted. The range is 1, 2, 3.
- **PMU AGGREGATOR1 PMU1 to PMU4:** If set to "Yes" aggregator 1 includes the PMU1 data set in the reporting data stream. AGGREGATOR1 will not include PMU1 data set in the report if set to "No".

C37.118 AGGREGATOR 1 CONFIGURATION

- **PMU AGGREGATOR1: TCP PORT:** This setting selects the TCP port number that will be used by this aggregator for network reporting. When using more than one aggregator, the default value of the port must be properly changed to avoid port number collisions.
- **PMU AGGREGATOR1 UDP PORT:** This setting selects the UDP port number that will be used by this aggregator for network reporting. When using more than one aggregator, the default value of the port must be properly changed to avoid port number collisions.
- **PMU AGGREGATOR1 PDC CONTROL:** The synchrophasor standard allows for user-defined controls originating at the PDC, to be executed on the PMU. The control is accomplished via an extended command frame. The relay decodes the first word of the extended field, EXTFRAME, to drive 16 dedicated FlexLogic operands. Each aggregator supports 16 FlexLogic operands as shown in table 2. The operands are asserted for 5 seconds following reception of the command frame. If the new command frame arrives within the 5 second period, the FlexLogic operands are updated, and the 5 second timer is re-started. This setting enables or disables the control. When enabled, all 16 operands for each aggregator are active; when disabled all 16 operands for each aggregator remain reset.

Table 5–7: FLEXLOGIC OPERANDS SUPPORTED BY AGGREGATOR

OPERAND TYPE	OPERAND SYNTAX	OPERAND DESCRIPTION
ELEMENT: Synchrophasor, phasor data, concentrator	AGTR1 PDC CNTRL 1	Phasor data concentrator asserts control bit 1, as received via the network.
as above	AGTR1 PDC CNTRL 2	Phasor data concentrator asserts control bit 2 as received via the network.
as above	AGTR1 PDC CNTRL 3	Phasor data concentrator asserts control bit 3 as received via the network.
↓		
as above	AGTR1 PDC CNTRL 16	Phasor data concentrator asserts control bit 16, as received via the network.

Table 5–7: FLEXLOGIC OPERANDS SUPPORTED BY AGGREGATOR

OPERAND TYPE	OPERAND SYNTAX	OPERAND DESCRIPTION
as above	AGTR2 PDC CNTRL 1	Phasor data concentrator asserts control bit 1 as received via the network
as above	AGTR2 PDC CNTRL 2	Phasor data concentrator asserts control bit 2 as received via the network
as above	AGTR2 PDC CNTRL 3	Phasor data concentrator asserts control bit 3 as received via the network.
↓		
as above	AGTR1 PDC CNTRL 16	Phasor data concentrator asserts control bit 16, as received via the network.

IEC61850-90-5 AGGREGATOR 1 CONFIGURATION

- **PMU AGGREGATOR1: NAME:** A user-defined visible string of characters (max. 56) to identify the source of the stream. This value, concatenated with the Aggregator IDCode and Aggregator Class of Service, is mapped into the IEC61850 MSVID filed in the output stream.
- **PMU AGGREGATOR1: UDP:** This setting selects the UDP port number that is used by this dataset for network reporting. Default setting values for C37.118 and IEC6150-90-5 are provided.
- **PMU AGGREGATOR1: #OF ASDUs:** This setting sets the number of ASDU's per from 1 through to 4. Refer to the table below.

Table 5–8: # OF ASDU

SETTINGS FOR # OF ASDU	TRANSMISSION
1	ASDU at T0 (current values)
2	ASDU at T-1 (previous values) + ASDU at T0 (current values)
3	values)+ ASDU at T-2 (previous values) + ASDU at T-1 (previous ASDU at T0 (current values)
4	ASDU at T-3 (previous values) + ASDU at T-2 (previous values) + ASDU at T-1 (previous values)+ASDU at T0 (current values)

m) CONTROL BLOCKS

PATH: SETTINGS ⇒ SYSTEM SETUP ⇒ PHASOR MEASUREMENT UNIT ⇒ IEC 90 – 5 MSVCB01 CONFIGURATION

<div> <div>■ IEC 90-5 MSVCB</div> <div>■ CONFIGURATION</div> </div>		<div> <div>MSVCB 1 SVENA:</div> <div>OFF</div> </div> <div>Range: Flexlogic Operand Default: Off</div>
MESSAGE	<div> <div>MSVCB 1 CLIENT CTRL:</div> <div>OFF</div> </div> <div>Range: Flexlogic Operand Default: Off</div>	
MESSAGE	<div> <div>MSVCB 1 SVENA DEFLT:</div> <div>OFF</div> </div> <div>Range: Flexlogic Operand Default: Off</div>	
MESSAGE	<div> <div>MSVCB 1 CONFREV:</div> <div>1</div> </div> <div>Range: 1 to 4294967295 Default: 1</div>	
MESSAGE	<div> <div>MSVCB 1 PRIORITY:</div> <div>4</div> </div> <div>Range: 0 to 7 Default: 4</div>	
MESSAGE	<div> <div>MSVCB 1 IP CLASS:</div> <div>46</div> </div> <div>Range: 0 to 252 Default: 46</div>	
MESSAGE	<div> <div>MSVCB 1 VID:</div> <div>0</div> </div> <div>Range: 0 to 4095 Default: 0</div>	
MESSAGE	<div> <div>MSVCB 1 APPID:</div> <div>0</div> </div> <div>Range: 0 to 16383 Default: 0</div>	

MESSAGE	▲▼	MSVCB 1 DEST. IP: 224.0.0.0	Range: 0 to 255.255.255.255 Default: 224.0.0.0
MESSAGE	▲▼	MSVCB 1 SECURITY: 0	Range: 0 to 2 Default: 0

- **MSVCB 1 SVENA:** The SV Stream Control is set by either toggling an assigned Flexlogic operand or a remote client write, to start and stop the streaming of R-SV frames: If remote client control is disabled, a negative response is provided to the client in response to a write attempt. A FlexLogic operand (SvEna) is provided for each Aggregator that reflects the state of the SvEna control where "1"= Enabled and "0"=Disabled. The Logic for setting the SvEna control bit is shown in the figure below.

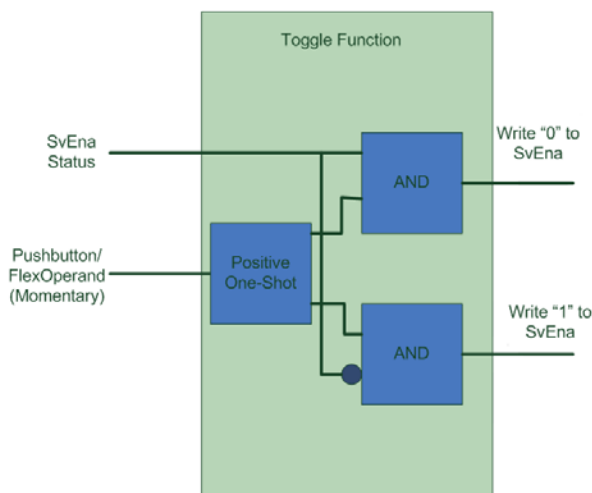

Figure 5–47: LOGIC FOR SETTING SVENA CONTROL BIT

- **MSVCB 1 Client CONTRL:** This setting determines if a client can write to the reserve bit. If the assigned Flexlogic operand is a logic 1 state, remote clients can write to both the reserve bit and the SvEna bit. If the Flexlogic operand is a logic 0 state, the remote client writes to both the reserve bit and the SvEna will be rejected by the UR and a negative response with the appropriate Service Error will be returned to the client.
- **MSVCB 1 SVENA Default:** This setting sets the default state of the stream (On or Off) on power-up or re-boot.
- **MSVCB 1 CONFREV:** The Configuration revision is incremented by the relay every time the configuration is changed. This setting allows the user to reset the configuration back to 1 or a value from 1 to 4294967295.
- **MSVCB 1 PRIORITY:** A value from 0 through 7: The default value is 4.
- **MSVCB 1 IP Class:** The value represents the IPv4 Differentiated Services (formerly called TypeOfService) value. The default value is set for Expedited Forwarding (101110B (46 or 2EH). This value provides priority routing – when supported in the routers.
- **MSVCB 1 VID:** A range of values limited from 0 to 4095.
- **MSVCB 1 APPID:** This setting allows the selection of a specific application ID for each sending device.
- **MSVCB 1 DEST IP Address:** This is the destination multicast address IP address which is entered in Standard IPV4 address format. The valid range for IPV4 is from 224.0.0.0 to 255.255.255.255 but the UR does not test the address entered.
- **MSVCB 1 Security:** This setting selects what level of security and authentication is used, see table below, and is in the form of an enumeration as per standard. The range is 1, 2 and 3.



Shaded settings in table below are not supported in firmware 7.0.

ENUMERATION	AUTHENTICATION	ENCRYPTION
0	no	no
1	yes	no
2	yes	yes

n) NETWORK CONNECTION

PATH: SETTINGS ⇒ SYSTEM SETUP ⇒ PHASOR... ⇒ PHASOR MEASUREMENT UNIT 1(4) ⇒ REPORTING OVER NETWORK

<input checked="" type="checkbox"/> REPORTING OVER <input checked="" type="checkbox"/> NETWORK	<div>◀▶</div> <div>⬆⬇⬆</div> <div>MESSAGE</div>	NETWORK REPORTING FUNCTION: Disabled <i>Range: Enabled, Disabled</i>
	<div>⬆⬇⬆</div> <div>MESSAGE</div>	NETWORK REPORTING IDCODE: 1 <i>Range: 1 to 65534 in steps of 1</i>
	<div>⬆⬇⬆</div> <div>MESSAGE</div>	NETWORK REPORTING RATE: 10 per sec <i>Range: 1, 2, 5, 10, 12, 15, 20, 25, 30, 50, or 60 times per second</i>
	<div>⬆⬇⬆</div> <div>MESSAGE</div>	NETWORK REPORTING STYLE: Polar <i>Range: Polar, Rectangular</i>
	<div>⬆⬇⬆</div> <div>MESSAGE</div>	NETWORK REPORTING FORMAT: Integer <i>Range: Integer, Floating</i>
	<div>⬆⬇⬆</div> <div>MESSAGE</div>	NETWORK PDC CONTROL: Disabled <i>Range: Enabled, Disabled</i>
	<div>⬆⬇⬆</div> <div>MESSAGE</div>	NETWORK TCP PORT: 4712 <i>Range: 1 to 65535 in steps of 1</i>
	<div>⬆⬇⬆</div> <div>MESSAGE</div>	NETWORK UDP PORT 1: 4713 <i>Range: 1 to 65535 in steps of 1</i>
	<div>⬆⬇⬆</div> <div>MESSAGE</div>	NETWORK UDP PORT 2: 4714 <i>Range: 1 to 65535 in steps of 1</i>

The Ethernet connection works simultaneously with other communication means working over the Ethernet and is configured as follows. Up to three clients can be simultaneously supported.

- **NETWORK REPORTING IDCODE:** This setting specifies an IDCODE for the entire port. Individual PMU streams transmitted over this port are identified via their own IDCODES as per the device settings. This IDCODE is to be used by the command frame to start or stop transmission, and request configuration or header frames.
- **NETWORK REPORTING RATE:** This setting specifies the reporting rate for the network (Ethernet) port. This value applies to all PMU streams of the device that are assigned to transmit over this port.
- **NETWORK REPORTING STYLE:** This setting selects between reporting synchrophasors in rectangular (real and imaginary) or in polar (magnitude and angle) coordinates. This setting complies with bit-0 of the format field of the C37.118 configuration frame.
- **NETWORK REPORTING FORMAT:** This setting selects between reporting synchrophasors as 16-bit integer or 32-bit IEEE floating point numbers. This setting complies with bit 1 of the format field of the C37.118 configuration frame. Note that this setting applies to synchrophasors only – the user-selectable FlexAnalog channels are always transmitted as 32-bit floating point numbers.
- **NETWORK PDC CONTROL:** The synchrophasor standard allows for user-defined controls originating at the PDC, to be executed on the PMU. The control is accomplished via an extended command frame. The relay decodes the first word of the extended field, EXTFRAME, to drive 16 dedicated FlexLogic operands: PDC NETWORK CNTRL 1 (from the least significant bit) to PDC NETWORK CNTRL 16 (from the most significant bit). Other words, if any, in the EXTFRAME are ignored. The operands are asserted for 5 seconds following reception of the command frame. If the new command frame arrives within the 5 second period, the FlexLogic™ operands are updated, and the 5 second timer is re-started.

This setting enables or disables the control. When enabled, all 16 operands are active; when disabled all 16 operands remain reset.
- **NETWORK TCP PORT:** This setting selects the TCP port number that will be used for network reporting.
- **NETWORK UDP PORT 1:** This setting selects the first UDP port that will be used for network reporting.
- **NETWORK UDP PORT 2:** This setting selects the second UDP port that will be used for network reporting.

5.5.1 INTRODUCTION TO FLEXLOGIC

To provide maximum flexibility to the user, the arrangement of internal digital logic combines fixed and user-programmed parameters. Logic upon which individual features are designed is fixed, and all other logic, from digital input signals through elements or combinations of elements to digital outputs, is variable. The user has complete control of all variable logic through FlexLogic. In general, the system receives analog and digital inputs which it uses to produce analog and digital outputs. The major sub-systems of a generic UR-series relay involved in this process are shown below.

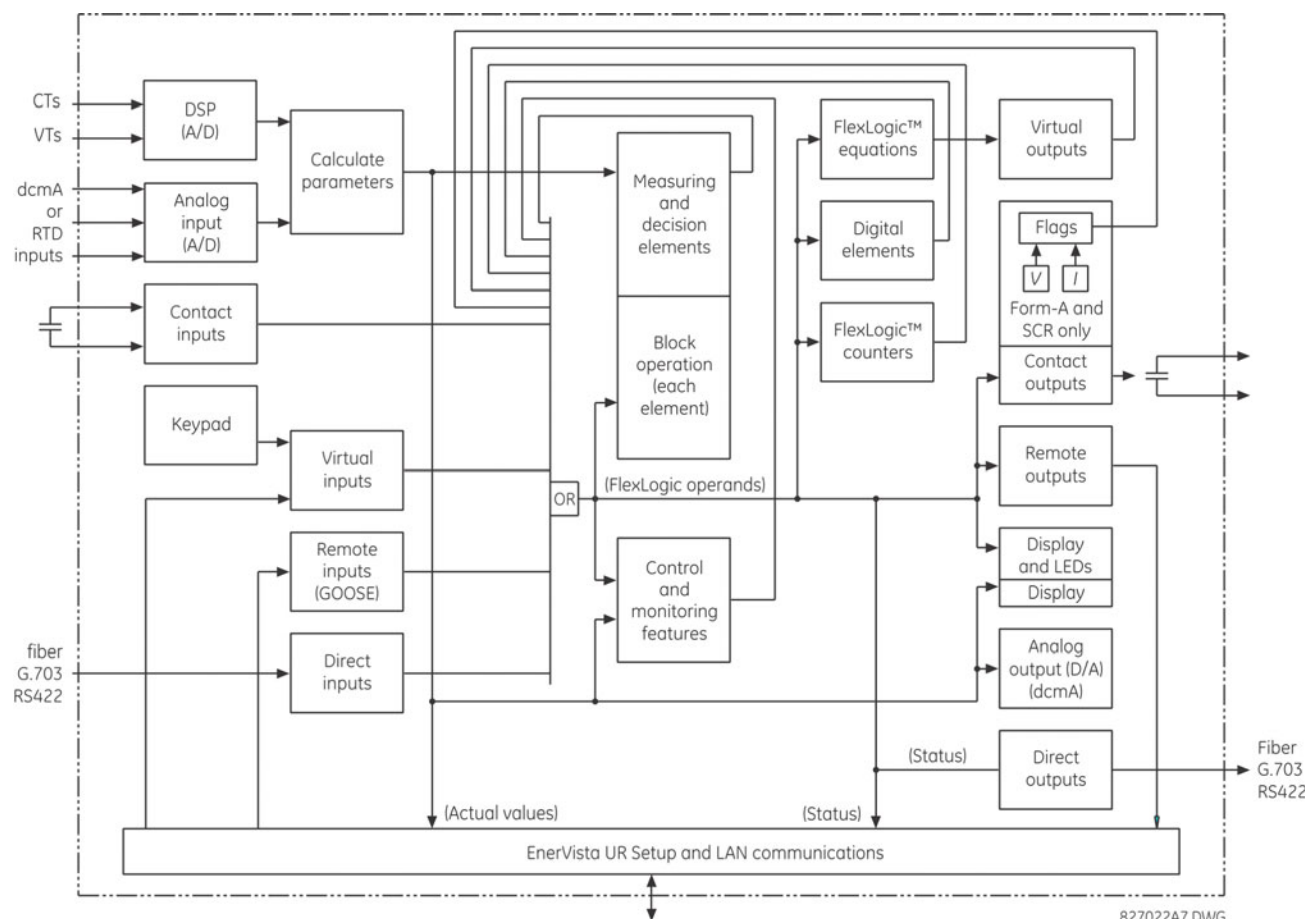

Figure 5-48: UR ARCHITECTURE OVERVIEW

The states of all digital signals used in the L90 are represented by flags (or FlexLogic operands, which are described later in this section). A digital “1” is represented by a ‘set’ flag. Any external contact change-of-state can be used to block an element from operating, as an input to a control feature in a FlexLogic equation, or to operate a contact output. The state of the contact input can be displayed locally or viewed remotely via the communications facilities provided. If a simple scheme where a contact input is used to block an element is desired, this selection is made when programming the element. This capability also applies to the other features that set flags: elements, virtual inputs, remote inputs, schemes, and human operators.

If more complex logic than presented above is required, it is implemented via FlexLogic. For example, if it is desired to have the closed state of contact input H7a and the operated state of the phase undervoltage element block the operation of the phase time overcurrent element, the two control input states are programmed in a FlexLogic equation. This equation ANDs the two control inputs to produce a virtual output which is then selected when programming the phase time overcurrent to be used as a blocking input. Virtual outputs can only be created by FlexLogic equations.

Traditionally, protective relay logic has been relatively limited. Any unusual applications involving interlocks, blocking, or supervisory functions had to be hard-wired using contact inputs and outputs. FlexLogic minimizes the requirement for auxiliary components and wiring while making more complex schemes possible.

The logic that determines the interaction of inputs, elements, schemes and outputs is field programmable through the use of logic equations that are sequentially processed. The use of virtual inputs and outputs in addition to hardware is available internally and on the communication ports for other relays to use (distributed FlexLogic).

FlexLogic allows users to customize the relay through a series of equations that consist of *operators* and *operands*. The operands are the states of inputs, elements, schemes and outputs. The operators are logic gates, timers and latches (with set and reset inputs). A system of sequential operations allows any combination of specified operands to be assigned as inputs to specified operators to create an output. The final output of an equation is a numbered register called a *virtual output*. Virtual outputs can be used as an input operand in any equation, including the equation that generates the output, as a seal-in or other type of feedback.

A FlexLogic equation consists of parameters that are either operands or operators. Operands have a logic state of 1 or 0. Operators provide a defined function, such as an AND gate or a Timer. Each equation defines the combinations of parameters to be used to set a Virtual Output flag. Evaluation of an equation results in either a 1 (=ON, i.e. flag set) or 0 (=OFF, i.e. flag not set). Each equation is evaluated at least 4 times every power system cycle.

Some types of operands are present in the relay in multiple instances; e.g. contact and remote inputs. These types of operands are grouped together (for presentation purposes only) on the faceplate display. The characteristics of the different types of operands are listed in the table below.

Table 5–9: L90 FLEXLOGIC OPERAND TYPES

OPERAND TYPE	STATE	EXAMPLE FORMAT	CHARACTERISTICS [INPUT IS '1' (= ON) IF...]
Contact Input	On	Cont Ip On	Voltage is presently applied to the input (external contact closed).
	Off	Cont Ip Off	Voltage is presently not applied to the input (external contact open).
Contact Output (type Form-A contact only)	Current On	Cont Op 1 Ion	Current is flowing through the contact.
	Voltage On	Cont Op 1 VOn	Voltage exists across the contact.
	Voltage Off	Cont Op 1 VOff	Voltage does not exist across the contact.
Direct Input	On	DIRECT INPUT 1 On	The direct input is presently in the ON state.
Element (Analog)	Pickup	PHASE TOC1 PKP	The tested parameter is presently above the pickup setting of an element which responds to rising values or below the pickup setting of an element which responds to falling values.
	Dropout	PHASE TOC1 DPO	This operand is the logical inverse of the above PKP operand.
	Operate	PHASE TOC1 OP	The tested parameter has been above/below the pickup setting of the element for the programmed delay time, or has been at logic 1 and is now at logic 0 but the reset timer has not finished timing.
	Block	PHASE TOC1 BLK	The output of the comparator is set to the block function.
Element (Digital)	Pickup	Dig Element 1 PKP	The input operand is at logic 1.
	Dropout	Dig Element 1 DPO	This operand is the logical inverse of the above PKP operand.
	Operate	Dig Element 1 OP	The input operand has been at logic 1 for the programmed pickup delay time, or has been at logic 1 for this period and is now at logic 0 but the reset timer has not finished timing.
Element (Digital Counter)	Higher than	Counter 1 HI	The number of pulses counted is above the set number.
	Equal to	Counter 1 EQL	The number of pulses counted is equal to the set number.
	Lower than	Counter 1 LO	The number of pulses counted is below the set number.
Fixed	On	On	Logic 1
	Off	Off	Logic 0
Remote Input	On	REMOTE INPUT 1 On	The remote input is presently in the ON state.
Virtual Input	On	Virt Ip 1 On	The virtual input is presently in the ON state.
Virtual Output	On	Virt Op 1 On	The virtual output is presently in the set state (i.e. evaluation of the equation which produces this virtual output results in a "1").

The operands available for this relay are listed alphabetically by types in the following table.

Table 5–10: L90 FLEXLOGIC OPERANDS (Sheet 1 of 10)

OPERAND TYPE	OPERAND SYNTAX	OPERAND DESCRIPTION
CONTROL PUSHBUTTONS	CONTROL PUSHBTN 1 ON CONTROL PUSHBTN 2 ON CONTROL PUSHBTN 3 ON CONTROL PUSHBTN 4 ON CONTROL PUSHBTN 5 ON CONTROL PUSHBTN 6 ON CONTROL PUSHBTN 7 ON	Control pushbutton 1 is being pressed Control pushbutton 2 is being pressed Control pushbutton 3 is being pressed Control pushbutton 4 is being pressed Control pushbutton 5 is being pressed Control pushbutton 6 is being pressed Control pushbutton 7 is being pressed
ELEMENT: 50DD supervision	50DD SV	Disturbance detector has operated
ELEMENT: 87L current differential	87L DIFF OP 87L DIFF OP A 87L DIFF OP B 87L DIFF OP C 87L DIFF RECVD DTT A 87L DIFF RECVD DTT B 87L DIFF RECVD DTT C 87L DIFF KEY DTT 87L DIFF PFL FAIL 87L DIFF CH ASYM DET 87L DIFF CH1 FAIL 87L DIFF CH2 FAIL 87L DIFF CH1 LOSTPKT 87L DIFF CH2 LOSTPKT 87L DIFF CH1 CRCFAIL 87L DIFF CH2 CRCFAIL 87L DIFF CH1 ID FAIL 87L DIFF CH2 ID FAIL 87L DIFF GPS FAIL 87L DIFF 1 MAX ASYM 87L DIFF 2 MAX ASYM 87L DIFF 1 TIME CHNG 87L DIFF 2 TIME CHNG 87L DIFF GPS 1 FAIL 87L DIFF GPS 2 FAIL 87L DIFF BLOCKED	At least one phase of current differential is operated Phase A of current differential has operated Phase B of current differential has operated Phase C of current differential has operated Direct transfer trip phase A has been received Direct transfer trip phase B has been received Direct transfer trip phase C has been received Direct transfer trip is keyed Phase and frequency lock loop (PFL) has failed Channel asymmetry greater than 1.5 ms detected Channel 1 has failed Channel 2 has failed Exceeded maximum lost packet threshold on channel 1 Exceeded maximum lost packet threshold on channel 2 Exceeded maximum CRC error threshold on channel 1 Exceeded maximum CRC error threshold on channel 2 The ID check for a peer L90 on channel 1 has failed The ID check for a peer L90 on channel 2 has failed The GPS signal failed or is not configured properly at any terminal Asymmetry on channel 1 exceeded preset value Asymmetry on channel 2 exceeded preset value Change in round trip delay on channel 1 exceeded preset value Change in round trip delay on channel 2 exceeded preset value GPS failed at remote terminal 1 (channel 1) GPS failed at remote terminal 1 (channel 2) The 87L function is blocked due to communication problems
ELEMENT: 87L differential trip	87L TRIP OP 87L TRIP OP A 87L TRIP OP B 87L TRIP OP C 87L TRIP 1P OP 87L TRIP 3P OP	At least one phase of the trip output element has operated Phase A of the trip output element has operated Phase B of the trip output element has operated Phase C of the trip output element has operated Single-pole trip is initiated Three-pole trip is initiated

Table 5–10: L90 FLEXLOGIC OPERANDS (Sheet 2 of 10)

OPERAND TYPE	OPERAND SYNTAX	OPERAND DESCRIPTION
ELEMENT: Autoreclose (1P/3P)	AR ENABLED AR DISABLED AR RIP AR 1-P RIP AR 3-P/1 RIP AR 3-P/2 RIP AR 3-P/3 RIP AR 3-P/4 RIP AR LO AR BKR1 BLK AR BKR2 BLK AR CLOSE BKR1 AR CLOSE BKR2 AR FORCE 3-P TRIP AR SHOT CNT > 0 AR SHOT CNT = 1 AR SHOT CNT = 2 AR SHOT CNT = 3 AR SHOT CNT = 4 AR MODE = 1 AR MODE = 2 AR MODE = 3 AR MODE = 4 AR MODE SWITCH FAIL AR ZONE 1 EXTENT AR INCOMPLETE SEQ AR RESET	Autoreclosure is enabled and ready to perform Autoreclosure is disabled Autoreclosure is in “reclose-in-progress” state A single-pole reclosure is in progress A three-pole reclosure is in progress, via dead time 1 A three-pole reclosure is in progress, via dead time 2 A three-pole reclosure is in progress, via dead time 3 A three-pole reclosure is in progress, via dead time 4 Autoreclosure is in lockout state Reclosure of breaker 1 is blocked Reclosure of breaker 2 is blocked Reclose breaker 1 signal Reclose breaker 2 signal Force any trip to a three-phase trip The first ‘CLOSE BKR X’ signal has been issued Shot count is equal to 1 Shot count is equal to 2 Shot count is equal to 3 Shot count is equal to 4 Autoreclose mode equal to 1 (1 and 3 pole mode) Autoreclose mode equal to 2 (1 pole mode) Autoreclose mode equal to 3 (3 pole-A mode) Autoreclose mode equal to 4 (3 pole-B mode) Autoreclose mode switching is attempted, but failed The zone 1 distance function must be set to the extended overreach value The incomplete sequence timer timed out Autoreclose has been reset either manually or by the reset timer
ELEMENT: Auxiliary overvoltage	AUX OV1 PKP AUX OV1 DPO AUX OV1 OP AUX OV2 to AUX OV3	Auxiliary overvoltage element has picked up Auxiliary overvoltage element has dropped out Auxiliary overvoltage element has operated Same set of operands as shown for AUX OV1
ELEMENT: Auxiliary undervoltage	AUX UV1 PKP AUX UV1 DPO AUX UV1 OP AUX UV2 to AUX UV3	Auxiliary undervoltage element has picked up Auxiliary undervoltage element has dropped out Auxiliary undervoltage element has operated Same set of operands as shown for AUX UV1
ELEMENT Breaker flashover	BKR 1 FLSHOVR PKP A BKR 1 FLSHOVR PKP B BKR 1 FLSHOVR PKP C BKR 1 FLSHOVR PKP BKR 1 FLSHOVR OP A BKR 1 FLSHOVR OP B BKR 1 FLSHOVR OP C BKR 1 FLSHOVR OP BKR 1 FLSHOVR DPO A BKR 1 FLSHOVR DPO B BKR 1 FLSHOVR DPO C BKR 1 FLSHOVR DPO BKR 2 FLSHOVR...	Breaker 1 flashover element phase A has picked up Breaker 1 flashover element phase B has picked up Breaker 1 flashover element phase C has picked up Breaker 1 flashover element has picked up Breaker 1 flashover element phase A has operated Breaker 1 flashover element phase B has operated Breaker 1 flashover element phase C has operated Breaker 1 flashover element has operated Breaker 1 flashover element phase A has dropped out Breaker 1 flashover element phase B has dropped out Breaker 1 flashover element phase C has dropped out Breaker 1 flashover element has dropped out Same set of operands as shown for BKR 1 FLSHOVR
ELEMENT: Breaker arcing	BKR ARC 1 OP BKR ARC 2 OP	Breaker arcing current 1 has operated Breaker arcing current 2 has operated
ELEMENT Breaker failure	BKR FAIL 1 RETRIPA BKR FAIL 1 RETRIPB BKR FAIL 1 RETRIPC BKR FAIL 1 RETRIP BKR FAIL 1 T1 OP BKR FAIL 1 T2 OP BKR FAIL 1 T3 OP BKR FAIL 1 TRIP OP BKR FAIL 2...	Breaker failure 1 re-trip phase A (only for 1-pole schemes) Breaker failure 1 re-trip phase B (only for 1-pole schemes) Breaker failure 1 re-trip phase C (only for 1-pole schemes) Breaker failure 1 re-trip 3-phase Breaker failure 1 timer 1 is operated Breaker failure 1 timer 2 is operated Breaker failure 1 timer 3 is operated Breaker failure 1 trip is operated Same set of operands as shown for BKR FAIL 1
ELEMENT Breaker restrike	BRK RESTRIKE 1 OP BRK RESTRIKE 1 OP A BRK RESTRIKE 1 OP B BRK RESTRIKE 1 OP C BKR RESTRIKE 2...	Breaker restrike detected in any phase of the breaker control 1 element. Breaker restrike detected in phase A of the breaker control 1 element. Breaker restrike detected in phase B of the breaker control 1 element. Breaker restrike detected in phase C of the breaker control 1 element. Same set of operands as shown for BKR RESTRIKE 1

Table 5–10: L90 FLEXLOGIC OPERANDS (Sheet 3 of 10)

OPERAND TYPE	OPERAND SYNTAX	OPERAND DESCRIPTION
ELEMENT: Breaker control	BREAKER 1 OFF CMD BREAKER 1 ON CMD BREAKER 1 Φ A BAD ST BREAKER 1 Φ A INTERM BREAKER 1 Φ A CLSD BREAKER 1 Φ A OPEN BREAKER 1 Φ B BAD ST BREAKER 1 Φ A INTERM BREAKER 1 Φ B CLSD BREAKER 1 Φ B OPEN BREAKER 1 Φ C BAD ST BREAKER 1 Φ A INTERM BREAKER 1 Φ C CLSD BREAKER 1 Φ C OPEN BREAKER 1 BAD STATUS BREAKER 1 CLOSED BREAKER 1 OPEN BREAKER 1 DISCREP BREAKER 1 TROUBLE BREAKER 1 MNL CLS BREAKER 1 TRIP A BREAKER 1 TRIP B BREAKER 1 TRIP C BREAKER 1 ANY P OPEN BREAKER 1 ONE P OPEN BREAKER 1 OOS	Breaker 1 open command initiated Breaker 1 close command initiated Breaker 1 phase A bad status is detected (discrepancy between the 52/a and 52/b contacts) Breaker 1 phase A intermediate status is detected (transition from one position to another) Breaker 1 phase A is closed Breaker 1 phase A is open Breaker 1 phase B bad status is detected (discrepancy between the 52/a and 52/b contacts) Breaker 1 phase A intermediate status is detected (transition from one position to another) Breaker 1 phase B is closed Breaker 1 phase B is open Breaker 1 phase C bad status is detected (discrepancy between the 52/a and 52/b contacts) Breaker 1 phase A intermediate status is detected (transition from one position to another) Breaker 1 phase C is closed Breaker 1 phase C is open Breaker 1 bad status is detected on any pole Breaker 1 is closed Breaker 1 is open Breaker 1 has discrepancy Breaker 1 trouble alarm Breaker 1 manual close Breaker 1 trip phase A command Breaker 1 trip phase B command Breaker 1 trip phase C command At least one pole of breaker 1 is open Only one pole of breaker 1 is open Breaker 1 is out of service
	BREAKER 2...	Same set of operands as shown for BREAKER 1
ELEMENT: Broken conductor	BROKEN CONDUCT 1 OP BROKEN CONDUCT 1 PKP	Asserted when the broken conductor 1 element operates Asserted when the broken conductor 1 element picks up
	BROKEN CONDUCT 2...	Same set of operands as shown for BROKEN CONDUCTOR 1
ELEMENT: Continuous monitor	CONT MONITOR PKP CONT MONITOR OP	Continuous monitor has picked up Continuous monitor has operated
ELEMENT: CT fail	CT FAIL PKP CT FAIL OP	CT fail has picked up CT fail has dropped out
ELEMENT: Digital counters	Counter 1 HI Counter 1 EQL Counter 1 LO	Digital counter 1 output is 'more than' comparison value Digital counter 1 output is 'equal to' comparison value Digital counter 1 output is 'less than' comparison value
	Counter 2 to Counter 8	Same set of operands as shown for Counter 1
ELEMENT: Digital elements	Dig Element 1 PKP Dig Element 1 OP Dig Element 1 DPO	Digital Element 1 is picked up Digital Element 1 is operated Digital Element 1 is dropped out
	Dig Element 2 to Dig Element 48	Same set of operands as shown for Dig Element 1
ELEMENT: Sensitive directional power	DIR POWER 1 STG1 PKP DIR POWER 1 STG2 PKP DIR POWER 1 STG1 DPO DIR POWER 1 STG2 DPO DIR POWER 1 STG1 OP DIR POWER 1 STG2 OP DIR POWER 1 PKP DIR POWER 1 DPO DIR POWER 1 OP	Stage 1 of the directional power element 1 has picked up Stage 2 of the directional power element 1 has picked up Stage 1 of the directional power element 1 has dropped out Stage 2 of the directional power element 1 has dropped out Stage 1 of the directional power element 1 has operated Stage 2 of the directional power element 1 has operated The directional power element has picked up The directional power element has dropped out The directional power element has operated
	DIR POWER 2	Same set of operands as DIR POWER 1
ELEMENT Frequency rate of change	FREQ RATE 1 PKP FREQ RATE 1 DPO FREQ RATE 1 OP	The frequency rate of change 1 element has picked up The frequency rate of change 1 element has dropped out The frequency rate of change 1 element has operated
	FREQ RATE 2 to FREQ RATE 4	Same set of operands as shown for FREQ RATE 1
ELEMENT: FlexElements	FxE 1 PKP FxE 1 OP FxE 1 DPO	FlexElement 1 has picked up FlexElement 1 has operated FlexElement 1 has dropped out
	FxE 2 to FxE 8	Same set of operands as shown for FxE 1

Table 5–10: L90 FLEXLOGIC OPERANDS (Sheet 4 of 10)

OPERAND TYPE	OPERAND SYNTAX	OPERAND DESCRIPTION
ELEMENT: Ground distance	GND DIST Z1 PKP GND DIST Z1 OP GND DIST Z1 OP A GND DIST Z1 OP B GND DIST Z1 OP C GND DIST Z1 PKP A GND DIST Z1 PKP B GND DIST Z1 PKP C GND DIST Z1 SUPN IN GND DIST Z1 DPO A GND DIST Z1 DPO B GND DIST Z1 DPO C GND DIST Z2 DIR SUPN	Ground distance zone 1 has picked up Ground distance zone 1 has operated Ground distance zone 1 phase A has operated Ground distance zone 1 phase B has operated Ground distance zone 1 phase C has operated Ground distance zone 1 phase A has picked up Ground distance zone 1 phase B has picked up Ground distance zone 1 phase C has picked up Ground distance zone 1 neutral is supervising Ground distance zone 1 phase A has dropped out Ground distance zone 1 phase B has dropped out Ground distance zone 1 phase C has dropped out Ground distance zone 2 directional is supervising
	GND DIST Z2 to Z3	Same set of operands as shown for GND DIST Z1
ELEMENT: Ground instantaneous overcurrent	GROUND IOC1 PKP GROUND IOC1 OP GROUND IOC1 DPO	Ground instantaneous overcurrent 1 has picked up Ground instantaneous overcurrent 1 has operated Ground instantaneous overcurrent 1 has dropped out
	GROUND IOC2	Same set of operands as shown for GROUND IOC 1
ELEMENT: Ground time overcurrent	GROUND TOC1 PKP GROUND TOC1 OP GROUND TOC1 DPO	Ground time overcurrent 1 has picked up Ground time overcurrent 1 has operated Ground time overcurrent 1 has dropped out
	GROUND TOC2	Same set of operands as shown for GROUND TOC1
ELEMENT Non-volatile latches	LATCH 1 ON LATCH 1 OFF	Non-volatile latch 1 is ON (Logic = 1) Non-volatile latch 1 is OFF (Logic = 0)
	LATCH 2 to LATCH 16	Same set of operands as shown for LATCH 1
ELEMENT: Line pickup	LINE PICKUP OP LINE PICKUP PKP LINE PICKUP DPO LINE PICKUP I<A LINE PICKUP I<B LINE PICKUP I<C LINE PICKUP UV PKP LINE PICKUP LEO PKP LINE PICKUP RCL TRIP	Line pickup has operated Line pickup has picked up Line pickup has dropped out Line pickup detected phase A current below 5% of nominal Line pickup detected phase B current below 5% of nominal Line pickup detected phase C current below 5% of nominal Line pickup undervoltage has picked up Line pickup line end open has picked up Line pickup operated from overreaching zone 2 when reclosing the line (zone 1 extension functionality)
ELEMENT: Load encroachment	LOAD ENCHR PKP LOAD ENCHR OP LOAD ENCHR DPO	Load encroachment has picked up Load encroachment has operated Load encroachment has dropped out
ELEMENT: Negative-sequence directional overcurrent	NEG SEQ DIR OC1 FWD NEG SEQ DIR OC1 REV NEG SEQ DIR OC2 FWD NEG SEQ DIR OC2 REV	Negative-sequence directional overcurrent 1 forward has operated Negative-sequence directional overcurrent 1 reverse has operated Negative-sequence directional overcurrent 2 forward has operated Negative-sequence directional overcurrent 2 reverse has operated
ELEMENT: Negative-sequence instantaneous overcurrent	NEG SEQ IOC1 PKP NEG SEQ IOC1 OP NEG SEQ IOC1 DPO	Negative-sequence instantaneous overcurrent 1 has picked up Negative-sequence instantaneous overcurrent 1 has operated Negative-sequence instantaneous overcurrent 1 has dropped out
	NEG SEQ IOC2	Same set of operands as shown for NEG SEQ IOC1
ELEMENT: Negative-sequence time overcurrent	NEG SEQ TOC1 PKP NEG SEQ TOC1 OP NEG SEQ TOC1 DPO	Negative-sequence time overcurrent 1 has picked up Negative-sequence time overcurrent 1 has operated Negative-sequence time overcurrent 1 has dropped out
	NEG SEQ TOC2	Same set of operands as shown for NEG SEQ TOC1
ELEMENT: Neutral instantaneous overcurrent	NEUTRAL IOC1 PKP NEUTRAL IOC1 OP NEUTRAL IOC1 DPO	Neutral instantaneous overcurrent 1 has picked up Neutral instantaneous overcurrent 1 has operated Neutral instantaneous overcurrent 1 has dropped out
	NEUTRAL IOC2	Same set of operands as shown for NEUTRAL IOC1
ELEMENT: Neutral overvoltage	NEUTRAL OV1 PKP NEUTRAL OV1 DPO NEUTRAL OV1 OP	Neutral overvoltage element 1 has picked up Neutral overvoltage element 1 has dropped out Neutral overvoltage element 1 has operated
ELEMENT: Neutral time overcurrent	NEUTRAL TOC1 PKP NEUTRAL TOC1 OP NEUTRAL TOC1 DPO	Neutral time overcurrent 1 has picked up Neutral time overcurrent 1 has operated Neutral time overcurrent 1 has dropped out
	NEUTRAL TOC2	Same set of operands as shown for NEUTRAL TOC1
ELEMENT: Neutral directional overcurrent	NTRL DIR OC1 FWD NTRL DIR OC1 REV	Neutral directional overcurrent 1 forward has operated Neutral directional overcurrent 1 reverse has operated
	NTRL DIR OC2	Same set of operands as shown for NTRL DIR OC1

Table 5–10: L90 FLEXLOGIC OPERANDS (Sheet 5 of 10)

OPERAND TYPE	OPERAND SYNTAX	OPERAND DESCRIPTION
ELEMENT: Open pole detector	OPEN POLE OP Φ A OPEN POLE OP Φ B OPEN POLE OP Φ C OPEN POLE BKR Φ A OP OPEN POLE BKR Φ B OP OPEN POLE BKR Φ C OP OPEN POLE BLK N OPEN POLE BLK AB OPEN POLE BLK BC OPEN POLE BLK CA OPEN POLE REM OP Φ A OPEN POLE REM OP Φ B OPEN POLE REM OP Φ C OPEN POLE OP OPEN POLE I< Φ A OPEN POLE I< Φ B OPEN POLE I< Φ C	Open pole condition is detected in phase A Open pole condition is detected in phase B Open pole condition is detected in phase C Based on the breaker(s) auxiliary contacts, an open pole condition is detected on phase A Based on the breaker(s) auxiliary contacts, an open pole condition is detected on phase B Based on the breaker(s) auxiliary contacts, an open pole condition is detected on phase C Blocking signal for neutral, ground, and negative-sequence overcurrent element is established Blocking signal for the AB phase distance elements is established Blocking signal for the BC phase distance elements is established Blocking signal for the CA phase distance elements is established Remote open pole condition detected in phase A Remote open pole condition detected in phase B Remote open pole condition detected in phase C Open pole detector is operated Open pole undercurrent condition is detected in phase A Open pole undercurrent condition is detected in phase B Open pole undercurrent condition is detected in phase C
ELEMENT: Overfrequency	OVERFREQ 1 PKP OVERFREQ 1 OP OVERFREQ 1 DPO OVERFREQ 2 to 4	Overfrequency 1 has picked up Overfrequency 1 has operated Overfrequency 1 has dropped out Same set of operands as shown for OVERFREQ 1
ELEMENT: Synchrophasor phasor data concentrator	PDC NETWORK CNTRL 1 PDC NETWORK CNTRL 2 ↓ PDC NETWORK CNTRL 16	Phasor data concentrator asserts control bit 1 as received via the network Phasor data concentrator asserts control bit 2 as received via the network ↓ Phasor data concentrator asserts control bit 16 as received via the network
ELEMENT: Phase directional overcurrent	PH DIR1 BLK A PH DIR1 BLK B PH DIR1 BLK C PH DIR1 BLK PH DIR2	Phase A directional 1 block Phase B directional 1 block Phase C directional 1 block Phase directional 1 block Same set of operands as shown for PH DIR1
ELEMENT: Phase distance	PH DIST Z1 PKP PH DIST Z1 OP PH DIST Z1 OP AB PH DIST Z1 OP BC PH DIST Z1 OP CA PH DIST Z1 PKP AB PH DIST Z1 PKP BC PH DIST Z1 PKP CA PH DIST Z1 SUPN IAB PH DIST Z1 SUPN IBC PH DIST Z1 SUPN ICA PH DIST Z1 DPO AB PH DIST Z1 DPO BC PH DIST Z1 DPO CA PH DIST Z2 to Z3	Phase distance zone 1 has picked up Phase distance zone 1 has operated Phase distance zone 1 phase AB has operated Phase distance zone 1 phase BC has operated Phase distance zone 1 phase CA has operated Phase distance zone 1 phase AB has picked up Phase distance zone 1 phase BC has picked up Phase distance zone 1 phase CA has picked up Phase distance zone 1 phase AB IOC is supervising Phase distance zone 1 phase BC IOC is supervising Phase distance zone 1 phase CA IOC is supervising Phase distance zone 1 phase AB has dropped out Phase distance zone 1 phase BC has dropped out Phase distance zone 1 phase CA has dropped out Same set of operands as shown for PH DIST Z1
ELEMENT: Phase instantaneous overcurrent	PHASE IOC1 PKP PHASE IOC1 OP PHASE IOC1 DPO PHASE IOC1 PKP A PHASE IOC1 PKP B PHASE IOC1 PKP C PHASE IOC1 OP A PHASE IOC1 OP B PHASE IOC1 OP C PHASE IOC1 DPO A PHASE IOC1 DPO B PHASE IOC1 DPO C PHASE IOC2 and higher	At least one phase of phase instantaneous overcurrent 1 has picked up At least one phase of phase instantaneous overcurrent 1 has operated All phases of phase instantaneous overcurrent 1 have dropped out Phase A of phase instantaneous overcurrent 1 has picked up Phase B of phase instantaneous overcurrent 1 has picked up Phase C of phase instantaneous overcurrent 1 has picked up Phase A of phase instantaneous overcurrent 1 has operated Phase B of phase instantaneous overcurrent 1 has operated Phase C of phase instantaneous overcurrent 1 has operated Phase A of phase instantaneous overcurrent 1 has dropped out Phase B of phase instantaneous overcurrent 1 has dropped out Phase C of phase instantaneous overcurrent 1 has dropped out Same set of operands as shown for PHASE IOC1

Table 5–10: L90 FLEXLOGIC OPERANDS (Sheet 6 of 10)

OPERAND TYPE	OPERAND SYNTAX	OPERAND DESCRIPTION
ELEMENT: Phase overvoltage	PHASE OV1 PKP PHASE OV1 OP PHASE OV1 DPO PHASE OV1 PKP A PHASE OV1 PKP B PHASE OV1 PKP C PHASE OV1 OP A PHASE OV1 OP B PHASE OV1 OP C PHASE OV1 DPO A PHASE OV1 DPO B PHASE OV1 DPO C	At least one phase of overvoltage 1 has picked up At least one phase of overvoltage 1 has operated All phases of overvoltage 1 have dropped out Phase A of overvoltage 1 has picked up Phase B of overvoltage 1 has picked up Phase C of overvoltage 1 has picked up Phase A of overvoltage 1 has operated Phase B of overvoltage 1 has operated Phase C of overvoltage 1 has operated Phase A of overvoltage 1 has dropped out Phase B of overvoltage 1 has dropped out Phase C of overvoltage 1 has dropped out
ELEMENT Phase select	PHASE SELECT AG PHASE SELECT BG PHASE SELECT CG PHASE SELECT SLG PHASE SELECT AB PHASE SELECT BC PHASE SELECT CA PHASE SELECT ABG PHASE SELECT BCG PHASE SELECT CAG PHASE SELECT 3P PHASE SELECT MULTI-P PHASE SELECT VOID	Phase A to ground fault is detected. Phase B to ground fault is detected. Phase C to ground fault is detected. Single line to ground fault is detected. Phase A to B fault is detected. Phase B to C fault is detected. Phase C to A fault is detected. Phase A to B to ground fault is detected. Phase B to C to ground fault is detected. Phase C to A to ground fault is detected. Three-phase symmetrical fault is detected. Multi-phase fault is detected Fault type cannot be detected
ELEMENT: Phase time overcurrent	PHASE TOC1 PKP PHASE TOC1 OP PHASE TOC1 DPO PHASE TOC1 PKP A PHASE TOC1 PKP B PHASE TOC1 PKP C PHASE TOC1 OP A PHASE TOC1 OP B PHASE TOC1 OP C PHASE TOC1 DPO A PHASE TOC1 DPO B PHASE TOC1 DPO C PHASE TOC2	At least one phase of phase time overcurrent 1 has picked up At least one phase of phase time overcurrent 1 has operated All phases of phase time overcurrent 1 have dropped out Phase A of phase time overcurrent 1 has picked up Phase B of phase time overcurrent 1 has picked up Phase C of phase time overcurrent 1 has picked up Phase A of phase time overcurrent 1 has operated Phase B of phase time overcurrent 1 has operated Phase C of phase time overcurrent 1 has operated Phase A of phase time overcurrent 1 has dropped out Phase B of phase time overcurrent 1 has dropped out Phase C of phase time overcurrent 1 has dropped out Same set of operands as shown for PHASE TOC1
ELEMENT: Phase undervoltage	PHASE UV1 PKP PHASE UV1 OP PHASE UV1 DPO PHASE UV1 PKP A PHASE UV1 PKP B PHASE UV1 PKP C PHASE UV1 OP A PHASE UV1 OP B PHASE UV1 OP C PHASE UV1 DPO A PHASE UV1 DPO B PHASE UV1 DPO C PHASE UV2	At least one phase of phase undervoltage 1 has picked up At least one phase of phase undervoltage 1 has operated All phases of phase undervoltage 1 have dropped out Phase A of phase undervoltage 1 has picked up Phase B of phase undervoltage 1 has picked up Phase C of phase undervoltage 1 has picked up Phase A of phase undervoltage 1 has operated Phase B of phase undervoltage 1 has operated Phase C of phase undervoltage 1 has operated Phase A of phase undervoltage 1 has dropped out Phase B of phase undervoltage 1 has dropped out Phase C of phase undervoltage 1 has dropped out Same set of operands as shown for PHASE UV1
ELEMENT: Synchrophasor phasor measurement unit (PMU)	PMU 1 CURR TRIGGER PMU 1 FREQ TRIGGER PMU 1 POWER TRIGGER PMU 1 ROCOF TRIGGER PMU 1 VOLT TRIGGER PMU 1 TRIGGERED	Overcurrent trigger of phasor measurement unit 1 has operated Abnormal frequency trigger of phasor measurement unit 1 has operated Overpower trigger of phasor measurement unit 1 has operated Rate of change of frequency trigger of phasor measurement unit 1 has operated Abnormal voltage trigger of phasor measurement unit 1 has operated Phasor measurement unit 1 triggered; no events or targets are generated by this operand
ELEMENT: Synchrophasor one-shot	PMU ONE-SHOT EXPIRED PMU ONE-SHOT OP PMU ONE-SHOT PENDING	Indicates the one-shot operation has been executed, and the present time is at least 30 seconds past the scheduled one-shot time Indicates the one-shot operation and remains asserted for 30 seconds afterwards Indicates the one-shot operation is pending; that is, the present time is before the scheduled one-shot time

Table 5–10: L90 FLEXLOGIC OPERANDS (Sheet 7 of 10)

OPERAND TYPE	OPERAND SYNTAX	OPERAND DESCRIPTION
ELEMENT: POTT (Permissive overreach transfer trip)	POTT OP POTT TX1 POTT TX2 POTT TX3 POTT TX4 POTT TRIP A POTT TRIP B POTT TRIP C POTT TRIP 3P	Permissive over-reaching transfer trip has operated Permissive over-reaching transfer trip asserts transit bit number 1 Permissive over-reaching transfer trip asserts transit bit number 2 Permissive over-reaching transfer trip asserts transit bit number 3 Permissive over-reaching transfer trip asserts transit bit number 4 Permissive over-reaching transfer trip has operated to trip phase A Permissive over-reaching transfer trip has operated to trip phase B Permissive over-reaching transfer trip has operated to trip phase C Permissive over-reaching transfer trip has operated to trip all three phases
ELEMENT: POTT1 (Permissive overreach transfer trip ground)	POTT1 OP POTT1 TX1 POTT1 TX2 POTT1 TX3 POTT1 TX4 POTT1 TRIP A POTT1 TRIP B POTT1 TRIP C POTT1 TRIP 3P	Permissive over-reaching transfer trip ground has operated Permissive over-reaching transfer trip ground asserts transit bit number 1 Permissive over-reaching transfer trip ground asserts transit bit number 2 Permissive over-reaching transfer trip ground asserts transit bit number 3 Permissive over-reaching transfer trip ground asserts transit bit number 4 Permissive over-reaching transfer trip ground has operated to trip phase A Permissive over-reaching transfer trip ground has operated to trip phase B Permissive over-reaching transfer trip ground has operated to trip phase C Permissive over-reaching transfer trip ground has operated to trip all three phases
ELEMENT: Power swing detect	POWER SWING OUTER POWER SWING MIDDLE POWER SWING INNER POWER SWING BLOCK POWER SWING TMR1 PKP POWER SWING TMR2 PKP POWER SWING TMR3 PKP POWER SWING TMR4 PKP POWER SWING TRIP POWER SWING 50DD POWER SWING INCOMING POWER SWING OUTGOING POWER SWING UN/BLOCK	Positive-sequence impedance in outer characteristic Positive-sequence impedance in middle characteristic Positive-sequence impedance in inner characteristic Power swing blocking element operated Power swing timer 1 picked up Power swing timer 2 picked up Power swing timer 3 picked up Power swing timer 4 picked up Out-of-step tripping operated The power swing element detected a disturbance other than power swing An unstable power swing has been detected (incoming locus) An unstable power swing has been detected (outgoing locus) Asserted when a fault occurs after the power swing blocking condition has been established
ELEMENT: Selector switch	SELECTOR 1 POS Y SELECTOR 1 BIT 0 SELECTOR 1 BIT 1 SELECTOR 1 BIT 2 SELECTOR 1 STP ALARM SELECTOR 1 BIT ALARM SELECTOR 1 ALARM SELECTOR 1 PWR ALARM SELECTOR 2	Selector switch 1 is in Position Y (mutually exclusive operands) First bit of the 3-bit word encoding position of selector 1 Second bit of the 3-bit word encoding position of selector 1 Third bit of the 3-bit word encoding position of selector 1 Position of selector 1 has been pre-selected with the stepping up control input but not acknowledged Position of selector 1 has been pre-selected with the 3-bit control input but not acknowledged Position of selector 1 has been pre-selected but not acknowledged Position of selector switch 1 is undetermined or restored from memory when the relay powers up and synchronizes to the three-bit input Same set of operands as shown above for SELECTOR 1
ELEMENT: Setting group	SETTING GROUP ACT 1 SETTING GROUP ACT 2 SETTING GROUP ACT 3 SETTING GROUP ACT 4 SETTING GROUP ACT 5 SETTING GROUP ACT 6	Setting group 1 is active Setting group 2 is active Setting group 3 is active Setting group 4 is active Setting group 5 is active Setting group 6 is active
ELEMENT: Sub-harmonic stator ground fault detector	SH STAT GND STG1 PKP SH STAT GND STG1 DPO SH STAT GND STG1 OP SH STAT GND STG2 PKP SH STAT GND STG2 DPO SH STAT GND STG2 OP SH STAT GND OC PKP SH STAT GND OC DPO SH STAT GND OC OP SH STAT GND TRB PKP SH STAT GND TRB DPO SH STAT GND TRB OP	Stage 1 of the sub-harmonic stator ground protection has picked up Stage 1 of the sub-harmonic stator ground protection has dropped out Stage 1 of the sub-harmonic stator ground protection has operated Stage 2 of the sub-harmonic stator ground protection has picked up Stage 2 of the sub-harmonic stator ground protection has dropped out Stage 2 of the sub-harmonic stator ground protection has operated Ground over current element of the sub-harmonic stator ground protection has picked up Ground over current element of the sub-harmonic stator ground protection has dropped out Ground over current element of the sub-harmonic stator ground protection has operated Sub-harmonic stator ground module trouble has picked up Sub-harmonic stator ground module trouble has dropped out Sub-harmonic stator ground module trouble has operated
ELEMENT: Disturbance detector	SRC1 50DD OP SRC2 50DD OP SRC3 50DD OP SRC4 50DD OP	Source 1 disturbance detector has operated Source 2 disturbance detector has operated Source 3 disturbance detector has operated Source 4 disturbance detector has operated

Table 5–10: L90 FLEXLOGIC OPERANDS (Sheet 8 of 10)

OPERAND TYPE	OPERAND SYNTAX	OPERAND DESCRIPTION
ELEMENT: VTFF (Voltage transformer fuse failure)	SRC1 VT FUSE FAIL OP SRC1 VT FUSE FAIL DPO SRC1 VT FUSE FAIL VOL LOSS	Source 1 VT fuse failure detector has operated Source 1 VT fuse failure detector has dropped out Source 1 has lost voltage signals (V2 below 15% AND V1 below 5% of nominal)
	SRC1 VT NEU WIRE OPEN	Source 1 VT neutral wire open detected.
	SRC2 VT FUSE FAIL to SRC4 VT FUSE FAIL	Same set of operands as shown for SRC1 VT FUSE FAIL
ELEMENT: Stub bus	STUB BUS OP	Stub bus is operated
ELEMENT: Disconnect switch	SWITCH 1 OFF CMD SWITCH 1 ON CMD SWITCH 1 Φ A BAD ST SWITCH 1 Φ A INTERM SWITCH 1 Φ A CLSD SWITCH 1 Φ A OPEN SWITCH 1 Φ B BAD ST SWITCH 1 Φ A INTERM SWITCH 1 Φ B CLSD SWITCH 1 Φ B OPEN SWITCH 1 Φ C BAD ST SWITCH 1 Φ A INTERM SWITCH 1 Φ C CLSD SWITCH 1 Φ C OPEN SWITCH 1 BAD STATUS SWITCH 1 CLOSED SWITCH 1 OPEN SWITCH 1 DISCREP SWITCH 1 TROUBLE	Disconnect switch 1 open command initiated Disconnect switch 1 close command initiated Disconnect switch 1 phase A bad status is detected (discrepancy between the 52/a and 52/b contacts) Disconnect switch 1 phase A intermediate status is detected (transition from one position to another) Disconnect switch 1 phase A is closed Disconnect switch 1 phase A is open Disconnect switch 1 phase B bad status is detected (discrepancy between the 52/a and 52/b contacts) Disconnect switch 1 phase A intermediate status is detected (transition from one position to another) Disconnect switch 1 phase B is closed Disconnect switch 1 phase B is open Disconnect switch 1 phase C bad status is detected (discrepancy between the 52/a and 52/b contacts) Disconnect switch 1 phase A intermediate status is detected (transition from one position to another) Disconnect switch 1 phase C is closed Disconnect switch 1 phase C is open Disconnect switch 1 bad status is detected on any pole Disconnect switch 1 is closed Disconnect switch 1 is open Disconnect switch 1 has discrepancy Disconnect switch 1 trouble alarm
	SWITCH 2...	Same set of operands as shown for SWITCH 1
ELEMENT: Synchrocheck	SYNC 1 DEAD S OP SYNC 1 DEAD S DPO SYNC 1 SYNC OP SYNC 1 SYNC DPO SYNC 1 CLS OP SYNC 1 CLS DPO SYNC 1 V1 ABOVE MIN SYNC 1 V1 BELOW MAX SYNC 1 V2 ABOVE MIN SYNC 1 V2 BELOW MAX	Synchrocheck 1 dead source has operated Synchrocheck 1 dead source has dropped out Synchrocheck 1 in synchronization has operated Synchrocheck 1 in synchronization has dropped out Synchrocheck 1 close has operated Synchrocheck 1 close has dropped out Synchrocheck 1 V1 is above the minimum live voltage Synchrocheck 1 V1 is below the maximum dead voltage Synchrocheck 1 V2 is above the minimum live voltage Synchrocheck 1 V2 is below the maximum dead voltage
	SYNC 2	Same set of operands as shown for SYNC 1
ELEMENT Trip output	TRIP 3-POLE TRIP 1-POLE TRIP PHASE A TRIP PHASE B TRIP PHASE C TRIP AR INIT 3-POLE TRIP FORCE 3-POLE TRIP OUTPUT OP TRIP Z2PH TMR INIT TRIP Z2GR TMR INIT	Trip all three breaker poles A single-pole trip-and-reclose operation is initiated Trip breaker pole A, initiate phase A breaker fail and reclose Trip breaker pole B, initiate phase B breaker fail and reclose Trip breaker pole C, initiate phase C breaker fail and reclose Initiate a three-pole reclose Three-pole trip must be initiated Any trip is initiated by the trip output Phase distance zone 2 timer is initiated by the trip output Ground distance zone 2 timer is initiated by the trip output
ELEMENT Trip bus	TRIP BUS 1 PKP TRIP BUS 1 OP	Asserted when the trip bus 1 element picks up. Asserted when the trip bus 1 element operates.
	TRIP BUS 2...	Same set of operands as shown for TRIP BUS 1
ELEMENT: Underfrequency	UNDERFREQ 1 PKP UNDERFREQ 1 OP UNDERFREQ 1 DPO	Underfrequency 1 has picked up Underfrequency 1 has operated Underfrequency 1 has dropped out
	UNDERFREQ 2 to 6	Same set of operands as shown for UNDERFREQ 1 above
ELEMENT: Wattmetric zero-sequence directional	WATTMETRIC 1 PKP WATTMETRIC 1 OP	Wattmetric directional element 1 has picked up Wattmetric directional element 1 has operated
	WATTMETRIC 2...	Same set of operands as per WATTMETRIC 1 above

Table 5–10: L90 FLEXLOGIC OPERANDS (Sheet 9 of 10)

OPERAND TYPE	OPERAND SYNTAX	OPERAND DESCRIPTION
FIXED OPERANDS	Off	Logic = 0. Does nothing and may be used as a delimiter in an equation list; used as 'Disable' by other features.
	On	Logic = 1. Can be used as a test setting.
INPUTS/OUTPUTS: Contact inputs	Cont Ip 1 On Cont Ip 2 On ↓ Cont Ip 1 Off Cont Ip 2 Off	(will not appear unless ordered) (will not appear unless ordered) ↓ (will not appear unless ordered) (will not appear unless ordered)
	Cont Op 1 IOn Cont Op 2 IOn ↓	(will not appear unless ordered) (will not appear unless ordered) ↓
INPUTS/OUTPUTS: Contact outputs, current (from detector on form-A output only)	Cont Op 1 VOn Cont Op 2 VOn ↓	(will not appear unless ordered) (will not appear unless ordered) ↓
	Cont Op 1 VOff Cont Op 2 VOff ↓	(will not appear unless ordered) (will not appear unless ordered) ↓
INPUTS/OUTPUTS: Direct input	Direct I/P 1-1 On ↓	(appears only when an inter-relay communications card is used) ↓
	Direct I/P 1-8 On ↓	(appears only when inter-relay communications card is used) ↓
	Direct I/P 2-1 On ↓	(appears only when inter-relay communications card is used) ↓
	Direct I/P 2-8 On	(appears only when inter-relay communications card is used)
INPUTS/OUTPUTS: Remote double- point status inputs	RemDPS Ip 1 BAD RemDPS Ip 1 INTERM RemDPS Ip 1 OFF RemDPS Ip 1 ON	Asserted while the remote double-point status input is in the bad state. Asserted while the remote double-point status input is in the intermediate state. Asserted while the remote double-point status input is off. Asserted while the remote double-point status input is on.
	REMDPS Ip 2...	Same set of operands as per REMDPS 1 above
INPUTS/OUTPUTS: Remote inputs	REMOTE INPUT 1 On REMOTE INPUT 2 On REMOTE INPUT 2 On ↓ REMOTE INPUT 32 On	Flag is set, logic=1 Flag is set, logic=1 Flag is set, logic=1 ↓ Flag is set, logic=1
	Virt Ip 1 On Virt Ip 2 On Virt Ip 3 On ↓ Virt Ip 64 On	Flag is set, logic=1 Flag is set, logic=1 Flag is set, logic=1 ↓ Flag is set, logic=1
INPUTS/OUTPUTS: Virtual outputs	Virt Op 1 On Virt Op 2 On Virt Op 3 On ↓ Virt Op 96 On	Flag is set, logic=1 Flag is set, logic=1 Flag is set, logic=1 ↓ Flag is set, logic=1
	LED IN SERVICE LED TROUBLE LED TEST MODE LED TRIP LED ALARM LED PICKUP LED VOLTAGE LED CURRENT LED FREQUENCY LED OTHER LED PHASE A LED PHASE B LED PHASE C LED NEUTRAL/GROUND	Asserted when the front panel IN SERVICE LED is on. Asserted when the front panel TROUBLE LED is on. Asserted when the front panel TEST MODE LED is on. Asserted when the front panel TRIP LED is on. Asserted when the front panel ALARM LED is on. Asserted when the front panel PICKUP LED is on. Asserted when the front panel VOLTAGE LED is on. Asserted when the front panel CURRENT LED is on. Asserted when the front panel FREQUENCY LED is on. Asserted when the front panel OTHER LED is on. Asserted when the front panel PHASE A LED is on. Asserted when the front panel PHASE B LED is on. Asserted when the front panel PHASE C LED is on. Asserted when the front panel NEUTRAL/GROUND LED is on.
LED INDICATORS: LED test	LED TEST IN PROGRESS	An LED test has been initiated and has not finished.
LED INDICATORS: User-programmable LEDs	LED USER 1	Asserted when user-programmable LED 1 is on.
	LED USER 2 to 48	The operand above is available for user-programmable LEDs 2 through 48.

Table 5–10: L90 FLEXLOGIC OPERANDS (Sheet 10 of 10)

OPERAND TYPE	OPERAND SYNTAX	OPERAND DESCRIPTION
PASSWORD SECURITY	ACCESS LOC SETG OFF ACCESS LOC SETG ON ACCESS LOC CMND OFF ACCESS LOC CMND ON ACCESS REM SETG OFF ACCESS REM SETG ON ACCESS REM CMND OFF ACCESS REM CMND ON UNAUTHORIZED ACCESS	Asserted when local setting access is disabled. Asserted when local setting access is enabled. Asserted when local command access is disabled. Asserted when local command access is enabled. Asserted when remote setting access is disabled. Asserted when remote setting access is enabled. Asserted when remote command access is disabled. Asserted when remote command access is enabled. Asserted when a password entry fails while accessing a password protected level of the L90.
REMOTE DEVICES	REMOTE DEVICE 1 On REMOTE DEVICE 2 On REMOTE DEVICE 2 On ↓ REMOTE DEVICE 16 On	Flag is set, logic=1 Flag is set, logic=1 Flag is set, logic=1 ↓ Flag is set, logic=1
	REMOTE DEVICE 1 Off REMOTE DEVICE 2 Off REMOTE DEVICE 3 Off ↓ REMOTE DEVICE 16 Off	Flag is set, logic=1 Flag is set, logic=1 Flag is set, logic=1 ↓ Flag is set, logic=1
RESETTING	RESET OP RESET OP (COMMS) RESET OP (OPERAND) RESET OP (PUSHBUTTON)	Reset command is operated (set by all three operands below). Communications source of the reset command. Operand (assigned in the INPUTS/OUTPUTS ⇄ RESETTING menu) source of the reset command. Reset key (pushbutton) source of the reset command.
SELF-DIAGNOSTICS (See <i>Relay Self-tests</i> descriptions in <i>Chapter 7: Commands and Targets</i>)	ANY MAJOR ERROR ANY MINOR ERROR ANY SELF-TESTS BATTERY FAIL CLOCK UNSYNCHRONIZED DIRECT DEVICE OFF DIRECT RING BREAK EQUIPMENT MISMATCH FLEXLOGIC ERR TOKEN IRIG-B FAILURE LATCHING OUT ERROR MAINTENANCE ALERT PORT 1 OFFLINE PORT 2 OFFLINE PORT 3 OFFLINE PORT 4 OFFLINE PORT 5 OFFLINE PORT 6 OFFLINE PRI ETHERNET FAIL PROCESS BUS FAILURE PTP FAILURE REMOTE DEVICE OFF RRTD COMM FAIL SEC ETHERNET FAIL SNTP FAILURE SYSTEM EXCEPTION TEMP MONITOR UNIT NOT PROGRAMMED	Any of the major self-test errors generated (major error) Any of the minor self-test errors generated (minor error) Any self-test errors generated (generic, any error) The battery is not functioning Relay is not synchronized to the international time standard A direct device is configured but not connected The Direct I/O settings is for a connection that is not in a ring The configuration of modules does not match the stored order code A Flexlogic equation is incorrect A bad IRIG-B input signal has been detected A difference is detected between the desired and actual latch contact state A subset of the minor self-test errors generated, see Chapter 7 Ethernet connect has failed for the specified port Ethernet connect has failed for the specified port Ethernet connect has failed for the specified port Ethernet connect has failed for the specified port Ethernet connect has failed for the specified port Ethernet connect has failed for the specified port See description in <i>Chapter 7: Commands and targets</i> See description in <i>Chapter 7: Commands and targets</i> "Bad PTP Signal" self-test as described in Chapter 7 One or more GOOSE devices are not responding See description in <i>Chapter 7: Commands and targets</i> See description in <i>Chapter 7: Commands and targets</i> SNTP server is not responding See description in <i>Chapter 7: Commands and targets</i> Monitors ambient temperature and maximum operating temperature The product setup>installation>relay settings setting is not programmed
TEMPERATURE MONITOR	TEMP MONITOR	Asserted while the ambient temperature is greater than the maximum operating temperature (80°C)
USER-PROGRAMMABLE PUSHBUTTONS	PUSHBUTTON 1 ON PUSHBUTTON 1 OFF ANY PB ON	Pushbutton number 1 is in the "On" position Pushbutton number 1 is in the "Off" position Any of twelve pushbuttons is in the "On" position
	PUSHBUTTON 2 to 12	Same set of operands as PUSHBUTTON 1

Some operands can be re-named by the user. These are the names of the breakers in the breaker control feature, the ID (identification) of contact inputs, the ID of virtual inputs, and the ID of virtual outputs. If the user changes the default name or ID of any of these operands, the assigned name will appear in the relay list of operands. The default names are shown in the FlexLogic operands table above.

The characteristics of the logic gates are tabulated below, and the operators available in FlexLogic are listed in the FlexLogic operators table.

Table 5–11: FLEXLOGIC GATE CHARACTERISTICS

GATES	NUMBER OF INPUTS	OUTPUT IS '1' (= ON) IF...
NOT	1	input is '0'
OR	2 to 16	any input is '1'
AND	2 to 16	all inputs are '1'
NOR	2 to 16	all inputs are '0'
NAND	2 to 16	any input is '0'
XOR	2	only one input is '1'

Table 5–12: FLEXLOGIC OPERATORS

TYPE	SYNTAX	DESCRIPTION	NOTES
Editor	INSERT	Insert a parameter in an equation list.	
	DELETE	Delete a parameter from an equation list.	
End	END	The first END encountered signifies the last entry in the list of processed FlexLogic parameters.	
One-shot	POSITIVE ONE SHOT	One shot that responds to a positive going edge.	A 'one shot' refers to a single input gate that generates a pulse in response to an edge on the input. The output from a 'one shot' is True (positive) for only one pass through the FlexLogic equation. There is a maximum of 64 'one shots'.
	NEGATIVE ONE SHOT	One shot that responds to a negative going edge.	
	DUAL ONE SHOT	One shot that responds to both the positive and negative going edges.	
Logic gate	NOT	Logical NOT	Operates on the previous parameter.
	OR(2)	2 input OR gate	Operates on the 2 previous parameters.
	OR(16)	16 input OR gate	Operates on the 16 previous parameters.
	AND(2)	2 input AND gate	Operates on the 2 previous parameters.
	AND(16)	16 input AND gate	Operates on the 16 previous parameters.
	NOR(2)	2 input NOR gate	Operates on the 2 previous parameters.
	NOR(16)	16 input NOR gate	Operates on the 16 previous parameters.
	NAND(2)	2 input NAND gate	Operates on the 2 previous parameters.
Timer	TIMER 1	Timer set with FlexLogic timer 1 settings.	The timer is started by the preceding parameter. The output of the timer is TIMER #.
	TIMER 32	Timer set with FlexLogic timer 32 settings.	
Assign virtual output	= Virt Op 1	Assigns previous FlexLogic operand to virtual output 1.	The virtual output is set by the preceding parameter
	= Virt Op 96	Assigns previous FlexLogic operand to virtual output 96.	

5.5.2 FLEXLOGIC RULES

When forming a FlexLogic equation, the sequence in the linear array of parameters must follow these general rules:

1. Operands must precede the operator which uses the operands as inputs.
2. Operators have only one output. The output of an operator must be used to create a virtual output if it is to be used as an input to two or more operators.
3. Assigning the output of an operator to a virtual output terminates the equation.
4. A timer operator (for example, "TIMER 1") or virtual output assignment (for example, "= Virt Op 1") may only be used once. If this rule is broken, a syntax error will be declared.

5.5.3 FLEXLOGIC EVALUATION

Each equation is evaluated in the order in which the parameters have been entered.



FlexLogic provides latches which by definition have a memory action, remaining in the set state after the set input has been asserted. However, they are volatile; that is, they reset on the re-application of control power.

When making changes to settings, all FlexLogic equations are re-compiled whenever any new setting value is entered, so all latches are automatically reset. If it is necessary to re-initialize FlexLogic during testing, for example, it is suggested to power the unit down and then back up.

5.5.4 FLEXLOGIC EXAMPLE

This section provides an example of implementing logic for a typical application. The sequence of the steps is quite important as it should minimize the work necessary to develop the relay settings. Note that the example presented in the figure below is intended to demonstrate the procedure, not to solve a specific application situation.

In the example below, it is assumed that logic has already been programmed to produce virtual outputs 1 and 2, and is only a part of the full set of equations used. When using FlexLogic, it is important to make a note of each virtual output used – a virtual output designation (1 to 96) can only be properly assigned once.

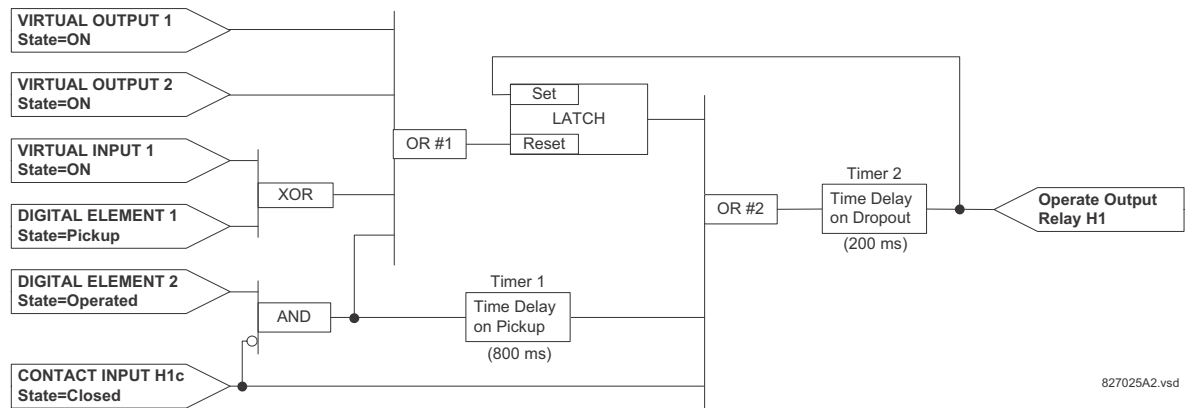

Figure 5-49: EXAMPLE LOGIC SCHEME

1. Inspect the example logic diagram to determine if the required logic can be implemented with the FlexLogic operators. If this is not possible, the logic must be altered until this condition is satisfied. Once this is done, count the inputs to each gate to verify that the number of inputs does not exceed the FlexLogic limits, which is unlikely but possible. If the number of inputs is too high, subdivide the inputs into multiple gates to produce an equivalent. For example, if 25 inputs to an AND gate are required, connect Inputs 1 through 16 to AND(16), 17 through 25 to AND(9), and the outputs from these two gates to AND(2).

Inspect each operator between the initial operands and final virtual outputs to determine if the output from the operator is used as an input to more than one following operator. If so, the operator output must be assigned as a virtual output.

For the example shown above, the output of the AND gate is used as an input to both OR#1 and Timer 1, and must therefore be made a virtual output and assigned the next available number (i.e. Virtual Output 3). The final output must also be assigned to a virtual output as virtual output 4, which will be programmed in the contact output section to operate relay H1 (that is, contact output H1).

Therefore, the required logic can be implemented with two FlexLogic equations with outputs of virtual output 3 and virtual output 4 as shown below.

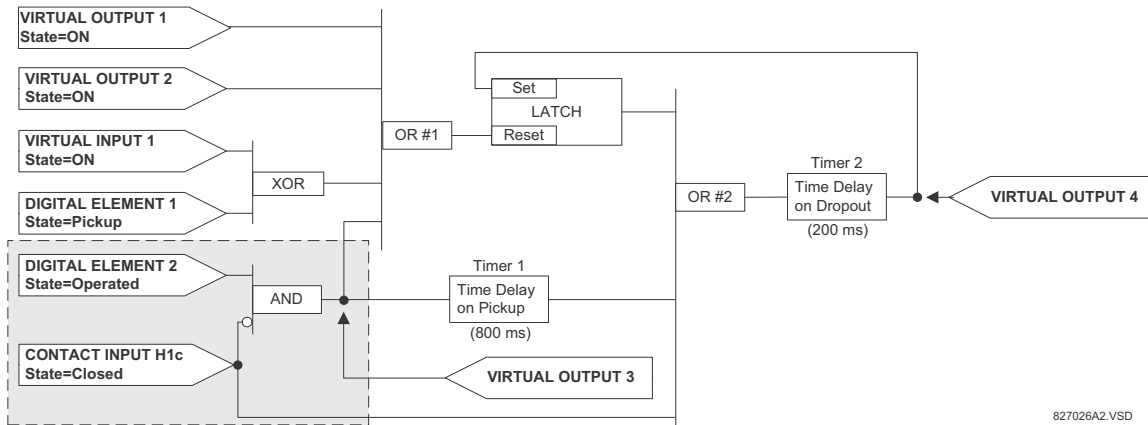

Figure 5-50: LOGIC EXAMPLE WITH VIRTUAL OUTPUTS

2. Prepare a logic diagram for the equation to produce virtual output 3, as this output will be used as an operand in the virtual output 4 equation (create the equation for every output that will be used as an operand first, so that when these operands are required they will already have been evaluated and assigned to a specific virtual output). The logic for virtual output 3 is shown below with the final output assigned.

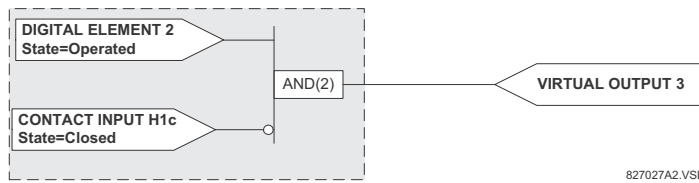

Figure 5-51: LOGIC FOR VIRTUAL OUTPUT 3

3. Prepare a logic diagram for virtual output 4, replacing the logic ahead of virtual output 3 with a symbol identified as virtual output 3, as shown below.

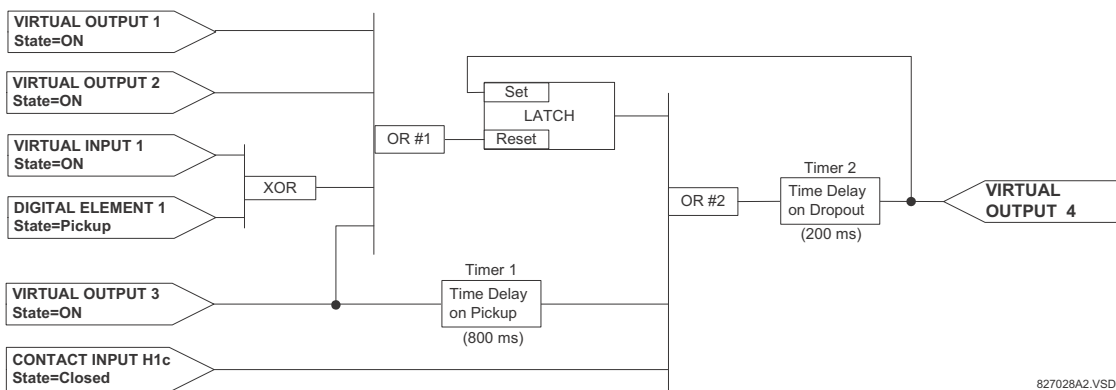

Figure 5-52: LOGIC FOR VIRTUAL OUTPUT 4

4. Program the FlexLogic equation for virtual output 3 by translating the logic into available FlexLogic parameters. The equation is formed one parameter at a time until the required logic is complete. It is generally easier to start at the output end of the equation and work back towards the input, as shown in the following steps. It is also recommended to list operator inputs from bottom to top. For demonstration, the final output will be arbitrarily identified as parameter 99, and each preceding parameter decremented by one in turn. Until accustomed to using FlexLogic, it is suggested that a worksheet with a series of cells marked with the arbitrary parameter numbers be prepared, as shown below.

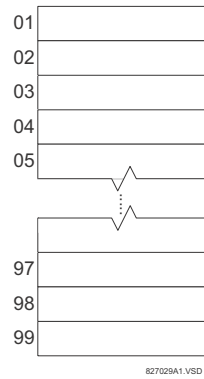

Figure 5-53: FLEXLOGIC WORKSHEET

5. Following the procedure outlined, start with parameter 99, as follows:

- 99: The final output of the equation is virtual output 3, which is created by the operator " = Virt Op n ". This parameter is therefore " = Virt Op 3 ".
- 98: The gate preceding the output is an AND, which in this case requires two inputs. The operator for this gate is a 2-input AND so the parameter is " AND(2) ". Note that FlexLogic rules require that the number of inputs to most types of operators must be specified to identify the operands for the gate. As the 2-input AND will operate on the two operands preceding it, these inputs must be specified, starting with the lower.
- 97: This lower input to the AND gate must be passed through an inverter (the NOT operator) so the next parameter is " NOT ". The NOT operator acts upon the operand immediately preceding it, so specify the inverter input next.
- 96: The input to the NOT gate is to be contact input H1c. The ON state of a contact input can be programmed to be set when the contact is either open or closed. Assume for this example the state is to be ON for a closed contact. The operand is therefore " Cont Ip H1c On ".
- 95: The last step in the procedure is to specify the upper input to the AND gate, the operated state of digital element 2. This operand is " DIG ELEM 2 OP ".

Writing the parameters in numerical order can now form the equation for virtual output 3:

```
[95] DIG ELEM 2 OP
[96] Cont Ip H1c On
[97] NOT
[98] AND (2)
[99] = Virt Op 3
```

It is now possible to check that this selection of parameters will produce the required logic by converting the set of parameters into a logic diagram. The result of this process is shown below, which is compared to the logic for virtual output 3 diagram as a check.

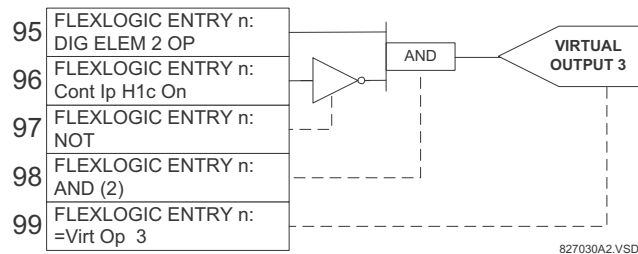

Figure 5-54: FLEXLOGIC EQUATION FOR VIRTUAL OUTPUT 3

6. Repeating the process described for virtual output 3, select the FlexLogic parameters for Virtual Output 4.

- 99: The final output of the equation is virtual output 4 which is parameter " = Virt Op 4 ".
- 98: The operator preceding the output is timer 2, which is operand " TIMER 2 ". Note that the settings required for the timer are established in the timer programming section.

- 97: The operator preceding timer 2 is OR #2, a 3-input OR, which is parameter "OR(3)".
- 96: The lowest input to OR #2 is operand "Cont Ip H1c On".
- 95: The center input to OR #2 is operand "TIMER 1".
- 94: The input to timer 1 is operand "Virt Op 3 On".
- 93: The upper input to OR #2 is operand "LATCH (S,R)".
- 92: There are two inputs to a latch, and the input immediately preceding the latch reset is OR #1, a 4-input OR, which is parameter "OR(4)".
- 91: The lowest input to OR #1 is operand "Virt Op 3 On".
- 90: The input just above the lowest input to OR #1 is operand "XOR(2)".
- 89: The lower input to the XOR is operand "DIG ELEM 1 PKP".
- 88: The upper input to the XOR is operand "Virt Ip 1 On".
- 87: The input just below the upper input to OR #1 is operand "Virt Op 2 On".
- 86: The upper input to OR #1 is operand "Virt Op 1 On".
- 85: The last parameter is used to set the latch, and is operand "Virt Op 4 On".

The equation for virtual output 4 is:

```
[85] Virt Op 4 On
[86] Virt Op 1 On
[87] Virt Op 2 On
[88] Virt Ip 1 On
[89] DIG ELEM 1 PKP
[90] XOR(2)
[91] Virt Op 3 On
[92] OR(4)
[93] LATCH (S,R)
[94] Virt Op 3 On
[95] TIMER 1
[96] Cont Ip H1c On
[97] OR(3)
[98] TIMER 2
[99] = Virt Op 4
```

It is now possible to check that the selection of parameters will produce the required logic by converting the set of parameters into a logic diagram. The result of this process is shown below, which is compared to the logic for virtual output 4 diagram as a check.

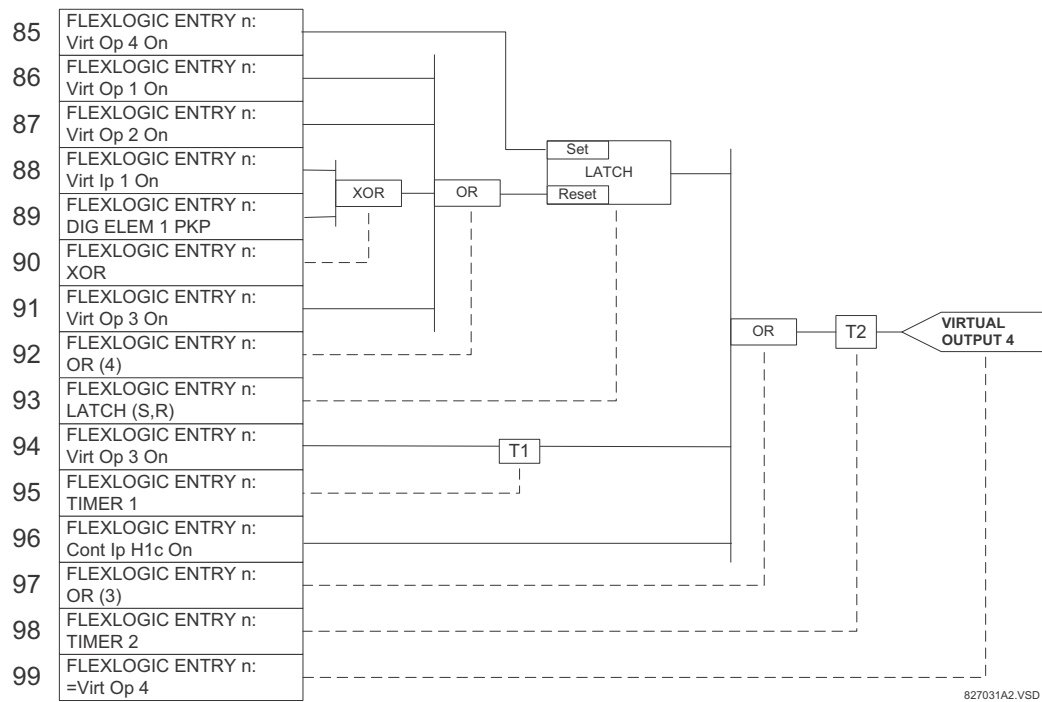

Figure 5-55: FLEXLOGIC EQUATION FOR VIRTUAL OUTPUT 4

7. Now write the complete FlexLogic expression required to implement the logic, making an effort to assemble the equation in an order where Virtual Outputs that will be used as inputs to operators are created before needed. In cases where a lot of processing is required to perform logic, this may be difficult to achieve, but in most cases will not cause problems as all logic is calculated at least four times per power frequency cycle. The possibility of a problem caused by sequential processing emphasizes the necessity to test the performance of FlexLogic before it is placed in service.

In the following equation, virtual output 3 is used as an input to both latch 1 and timer 1 as arranged in the order shown below:

```

DIG ELEM 2 OP
Cont Ip H1c On
NOT
AND(2)
= Virt Op 3
Virt Op 4 On
Virt Op 1 On
Virt Op 2 On
Virt Ip 1 On
DIG ELEM 1 PKP
XOR(2)
Virt Op 3 On
OR(4)
LATCH (S,R)
Virt Op 3 On
TIMER 1
Cont Ip H1c On
OR(3)
TIMER 2
= Virt Op 4
END

```

In the expression above, the virtual output 4 input to the four-input OR is listed before it is created. This is typical of a form of feedback, in this case, used to create a seal-in effect with the latch, and is correct.

8. The logic should always be tested after it is loaded into the relay, in the same fashion as has been used in the past. Testing can be simplified by placing an "END" operator within the overall set of FlexLogic equations. The equations will then only be evaluated up to the first "END" operator.

The "On" and "Off" operands can be placed in an equation to establish a known set of conditions for test purposes, and the "INSERT" and "DELETE" commands can be used to modify equations.

5.5.5 FLEXLOGIC EQUATION EDITOR

PATH: SETTINGS ⇒ FLEXLOGIC ⇒ FLEXLOGIC EQUATION EDITOR

<input checked="" type="checkbox"/> FLEXLOGIC <input type="checkbox"/> EQUATION EDITOR	◀▶	FLEXLOGIC ENTRY 1: END	Range: FlexLogic operands
	MESSAGE ▲▼	FLEXLOGIC ENTRY 2: END	Range: FlexLogic operands
	↓		
MESSAGE ▲		FLEXLOGIC ENTRY 512: END	Range: FlexLogic operands

There are 512 FlexLogic entries available, numbered from 1 to 512, with default END entry settings. If a "Disabled" Element is selected as a FlexLogic entry, the associated state flag will never be set to '1'. The '+/-' key may be used when editing FlexLogic equations from the keypad to quickly scan through the major parameter types.

5.5.6 FLEXLOGIC TIMERS

PATH: SETTINGS ⇒ FLEXLOGIC ⇒ FLEXLOGIC TIMERS ⇒ FLEXLOGIC TIMER 1(32)

<input checked="" type="checkbox"/> FLEXLOGIC <input checked="" type="checkbox"/> TIMER 1	◀▶	TIMER 1 TYPE: millisecond	Range: millisecond, second, minute
	MESSAGE ▲▼	TIMER 1 PICKUP DELAY: 0	Range: 0 to 60000 in steps of 1
	MESSAGE ▲	TIMER 1 DROPOUT DELAY: 0	Range: 0 to 60000 in steps of 1

There are 32 identical FlexLogic timers available. These timers can be used as operators for FlexLogic equations.

- **TIMER 1 TYPE:** This setting is used to select the time measuring unit.
- **TIMER 1 PICKUP DELAY:** Sets the time delay to pickup. If a pickup delay is not required, set this function to "0".
- **TIMER 1 DROPOUT DELAY:** Sets the time delay to dropout. If a dropout delay is not required, set this function to "0".

5.5.7 FLEXELEMENTS

PATH: SETTING ⇒ FLEXLOGIC ⇒ FLEXELEMENTS ⇒ FLEXELEMENT 1(8)

<div><div><div></div><div></div></div><div>FLEXELEMENT 1</div></div>		<div><div><div></div><div></div></div><div>FLEXELEMENT 1</div><div>FUNCTION: Disabled</div></div>	Range: Disabled, Enabled
MESSAGE	<div><div><div></div><div></div></div></div>	<div><div><div></div><div></div></div><div>FLEXELEMENT 1 NAME:</div><div>FxE1</div></div>	Range: up to 6 alphanumeric characters
MESSAGE	<div><div><div></div><div></div></div></div>	<div><div><div></div><div></div></div><div>FLEXELEMENT 1 +IN:</div><div>Off</div></div>	Range: Off, any analog actual value parameter
MESSAGE	<div><div><div></div><div></div></div></div>	<div><div><div></div><div></div></div><div>FLEXELEMENT 1 -IN:</div><div>Off</div></div>	Range: Off, any analog actual value parameter
MESSAGE	<div><div><div></div><div></div></div></div>	<div><div><div></div><div></div></div><div>FLEXELEMENT 1 INPUT</div><div>MODE: Signed</div></div>	Range: Signed, Absolute
MESSAGE	<div><div><div></div><div></div></div></div>	<div><div><div></div><div></div></div><div>FLEXELEMENT 1 COMP</div><div>MODE: Level</div></div>	Range: Level, Delta
MESSAGE	<div><div><div></div><div></div></div></div>	<div><div><div></div><div></div></div><div>FLEXELEMENT 1</div><div>DIRECTION: Over</div></div>	Range: Over, Under
MESSAGE	<div><div><div></div><div></div></div></div>	<div><div><div></div><div></div></div><div>FLEXELEMENT 1</div><div>PICKUP: 1.000 pu</div></div>	Range: -90.000 to 90.000 pu in steps of 0.001
MESSAGE	<div><div><div></div><div></div></div></div>	<div><div><div></div><div></div></div><div>FLEXELEMENT 1</div><div>HYSTERESIS: 3.0%</div></div>	Range: 0.1 to 50.0% in steps of 0.1
MESSAGE	<div><div><div></div><div></div></div></div>	<div><div><div></div><div></div></div><div>FLEXELEMENT 1 dt</div><div>UNIT: milliseconds</div></div>	Range: milliseconds, seconds, minutes
MESSAGE	<div><div><div></div><div></div></div></div>	<div><div><div></div><div></div></div><div>FLEXELEMENT 1 dt:</div><div>20</div></div>	Range: 20 to 86400 in steps of 1
MESSAGE	<div><div><div></div><div></div></div></div>	<div><div><div></div><div></div></div><div>FLEXELEMENT 1 PKP</div><div>DELAY: 0.000 s</div></div>	Range: 0.000 to 65.535 s in steps of 0.001
MESSAGE	<div><div><div></div><div></div></div></div>	<div><div><div></div><div></div></div><div>FLEXELEMENT 1 RST</div><div>DELAY: 0.000 s</div></div>	Range: 0.000 to 65.535 s in steps of 0.001
MESSAGE	<div><div><div></div><div></div></div></div>	<div><div><div></div><div></div></div><div>FLEXELEMENT 1 BLK:</div><div>Off</div></div>	Range: FlexLogic operand
MESSAGE	<div><div><div></div><div></div></div></div>	<div><div><div></div><div></div></div><div>FLEXELEMENT 1</div><div>TARGET: Self-reset</div></div>	Range: Self-reset, Latched, Disabled
MESSAGE	<div><div><div></div><div></div></div></div>	<div><div><div></div><div></div></div><div>FLEXELEMENT 1</div><div>EVENTS: Disabled</div></div>	Range: Disabled, Enabled

A FlexElement is a universal comparator that can be used to monitor any analog actual value calculated by the relay or a net difference of any two analog actual values of the same type. The effective operating signal could be treated as a signed number or its absolute value could be used as per user's choice.

The element can be programmed to respond either to a signal level or to a rate-of-change (delta) over a pre-defined period of time. The output operand is asserted when the operating signal is higher than a threshold or lower than a threshold as per user's choice.

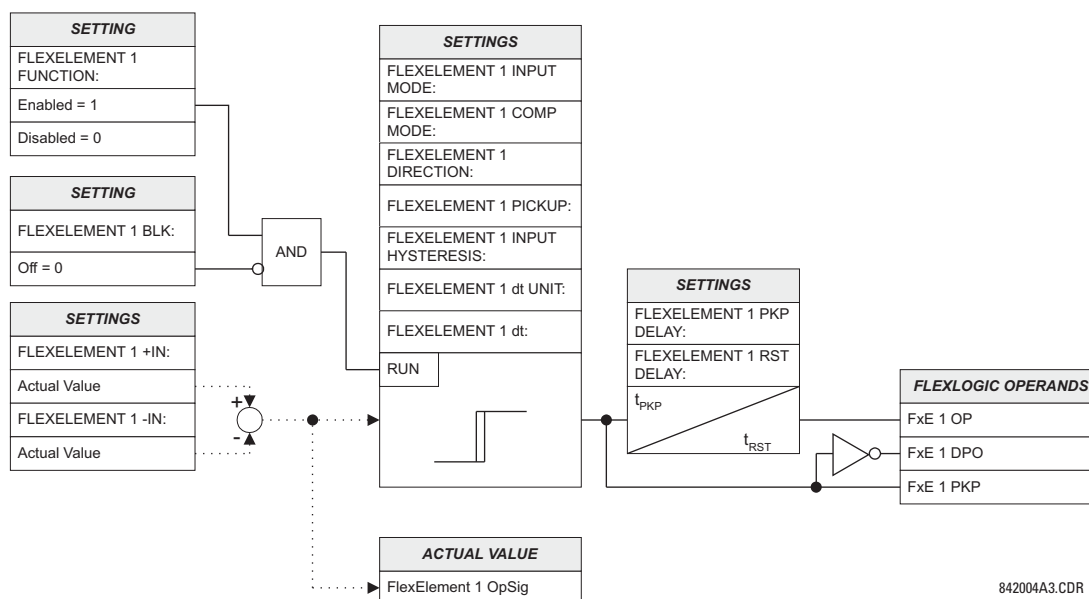

Figure 5-56: FLEXELEMENT SCHEME LOGIC

The **FLEXELEMENT 1 +IN** setting specifies the first (non-inverted) input to the FlexElement. Zero is assumed as the input if this setting is set to “Off”. For proper operation of the element at least one input must be selected. Otherwise, the element will not assert its output operands.

This **FLEXELEMENT 1 –IN** setting specifies the second (inverted) input to the FlexElement. Zero is assumed as the input if this setting is set to “Off”. For proper operation of the element at least one input must be selected. Otherwise, the element will not assert its output operands. This input should be used to invert the signal if needed for convenience, or to make the element respond to a differential signal such as for a top-bottom oil temperature differential alarm. The element will not operate if the two input signals are of different types, for example if one tries to use active power and phase angle to build the effective operating signal.

The element responds directly to the differential signal if the **FLEXELEMENT 1 INPUT MODE** setting is set to “Signed”. The element responds to the absolute value of the differential signal if this setting is set to “Absolute”. Sample applications for the “Absolute” setting include monitoring the angular difference between two phasors with a symmetrical limit angle in both directions; monitoring power regardless of its direction, or monitoring a trend regardless of whether the signal increases or decreases.

The element responds directly to its operating signal – as defined by the **FLEXELEMENT 1 +IN**, **FLEXELEMENT 1 –IN** and **FLEXELEMENT 1 INPUT MODE** settings – if the **FLEXELEMENT 1 COMP MODE** setting is set to “Level”. The element responds to the rate of change of its operating signal if the **FLEXELEMENT 1 COMP MODE** setting is set to “Delta”. In this case the **FLEXELEMENT 1 dt UNIT** and **FLEXELEMENT 1 dt** settings specify how the rate of change is derived.

The **FLEXELEMENT 1 DIRECTION** setting enables the relay to respond to either high or low values of the operating signal. The following figure explains the application of the **FLEXELEMENT 1 DIRECTION**, **FLEXELEMENT 1 PICKUP** and **FLEXELEMENT 1 HYSTERESIS** settings.

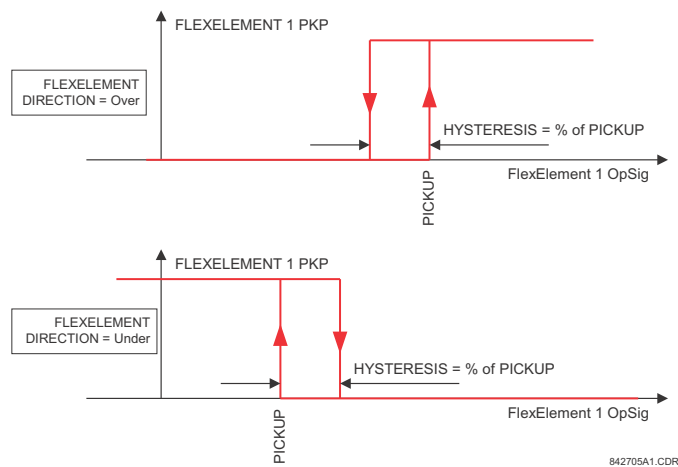

Figure 5-57: FLEXELEMENT DIRECTION, PICKUP, AND HYSTERESIS

In conjunction with the **FLEXELEMENT 1 INPUT MODE** setting the element could be programmed to provide two extra characteristics as shown in the figure below.

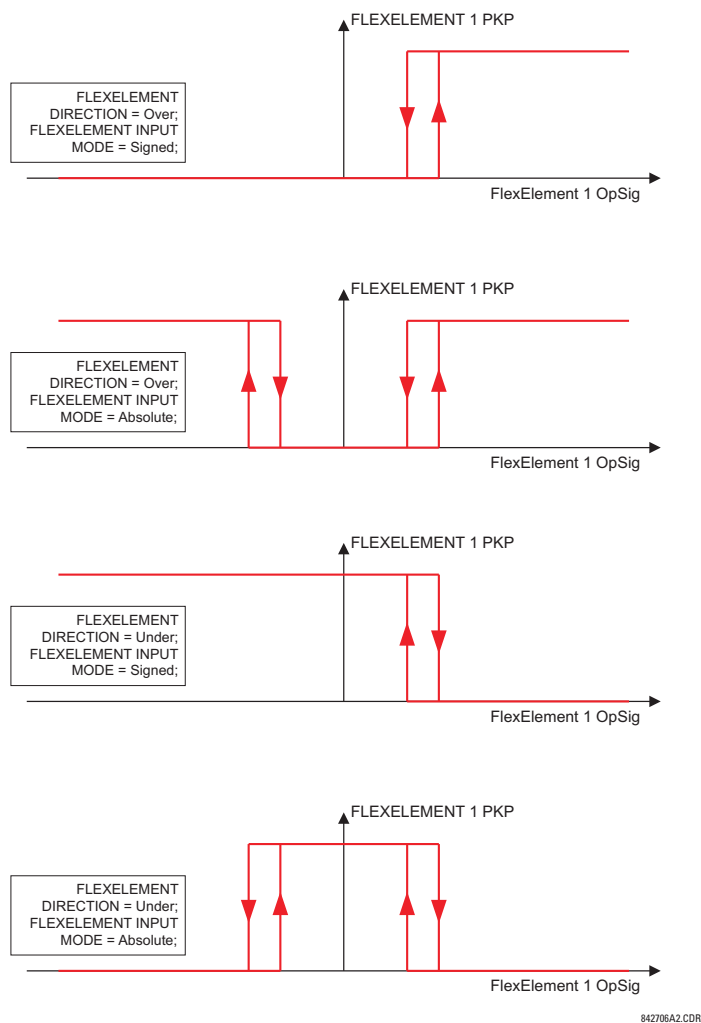

Figure 5-58: FLEXELEMENT INPUT MODE SETTING

The **FLEXELEMENT 1 PICKUP** setting specifies the operating threshold for the effective operating signal of the element. If set to “Over”, the element picks up when the operating signal exceeds the **FLEXELEMENT 1 PICKUP** value. If set to “Under”, the element picks up when the operating signal falls below the **FLEXELEMENT 1 PICKUP** value.

The **FLEXELEMENT 1 HYSTERESIS** setting controls the element dropout. It should be noticed that both the operating signal and the pickup threshold can be negative facilitating applications such as reverse power alarm protection. The FlexElement can be programmed to work with all analog actual values measured by the relay. The **FLEXELEMENT 1 PICKUP** setting is entered in per-unit values using the following definitions of the base units:

Table 5–13: FLEXELEMENT BASE UNITS

87L SIGNALS (Local IA Mag, IB, and IC) (Diff Curr IA Mag, IB, and IC) (Terminal 1 IA Mag, IB, and IC) (Terminal 2 IA Mag, IB and IC)	I_{BASE} = maximum primary RMS value of the +IN and –IN inputs (CT primary for source currents, and 87L source primary current for line differential currents)
87L SIGNALS (Op Square Curr IA, IB, and IC) (Rest Square Curr IA, IB, and IC)	BASE = Squared CT secondary of the 87L source
BREAKER ARCING AMPS (Brk X Arc Amp A, B, and C)	BASE = $2000 \text{ kA}^2 \times \text{cycle}$
dcmA	BASE = maximum value of the DCMA INPUT MAX setting for the two transducers configured under the +IN and –IN inputs.
DELTA TIME	BASE = 1 μs
FREQUENCY	f_{BASE} = 1 Hz
PHASE ANGLE	ϕ_{BASE} = 360 degrees (see the UR angle referencing convention)
POWER FACTOR	PF_{BASE} = 1.00
RTDs	BASE = 100°C
SOURCE CURRENT	I_{BASE} = maximum nominal primary RMS value of the +IN and –IN inputs
SOURCE ENERGY (Positive and Negative Watthours, Positive and Negative Varhours)	E_{BASE} = 10000 MWh or MVAh, respectively
SOURCE POWER	P_{BASE} = maximum value of $V_{BASE} \times I_{BASE}$ for the +IN and –IN inputs
SOURCE VOLTAGE	V_{BASE} = maximum nominal primary RMS value of the +IN and –IN inputs
SYNCHROCHECK (Max Delta Volts)	V_{BASE} = maximum primary RMS value of all the sources related to the +IN and –IN inputs

The **FLEXELEMENT 1 HYSTERESIS** setting defines the pickup–dropout relation of the element by specifying the width of the hysteresis loop as a percentage of the pickup value as shown in the *FlexElement direction, pickup, and hysteresis* diagram.

The **FLEXELEMENT 1 DT UNIT** setting specifies the time unit for the setting **FLEXELEMENT 1 dt**. This setting is applicable only if **FLEXELEMENT 1 COMP MODE** is set to “Delta”. The **FLEXELEMENT 1 DT** setting specifies duration of the time interval for the rate of change mode of operation. This setting is applicable only if **FLEXELEMENT 1 COMP MODE** is set to “Delta”.

This **FLEXELEMENT 1 PKP DELAY** setting specifies the pickup delay of the element. The **FLEXELEMENT 1 RST DELAY** setting specifies the reset delay of the element.

5.5.8 NON-VOLATILE LATCHES

PATH: SETTINGS ⇒ FLEXLOGIC ⇒ NON-VOLATILE LATCHES ⇒ LATCH 1(16)

LATCH 1	◀▶	LATCH 1 FUNCTION: Disabled	Range: Disabled, Enabled
MESSAGE ▲▼	▲▼	LATCH 1 TYPE: Reset Dominant	Range: Reset Dominant, Set Dominant
MESSAGE ▲▼	▲▼	LATCH 1 SET: Off	Range: FlexLogic operand
MESSAGE ▲▼	▲▼	LATCH 1 RESET: Off	Range: FlexLogic operand
MESSAGE ▲▼	▲▼	LATCH 1 TARGET: Self-reset	Range: Self-reset, Latched, Disabled
MESSAGE ▲▼	▲▼	LATCH 1 EVENTS: Disabled	Range: Disabled, Enabled

The non-volatile latches provide a permanent logical flag that is stored safely and will not reset upon reboot after the relay is powered down. Typical applications include sustaining operator commands or permanently block relay functions, such as Autorecloser, until a deliberate interface action resets the latch. The settings element operation is described below:

- **LATCH 1 TYPE:** This setting characterizes Latch 1 to be Set- or Reset-dominant.
- **LATCH 1 SET:** If asserted, the specified FlexLogic operands 'sets' Latch 1.
- **LATCH 1 RESET:** If asserted, the specified FlexLogic operand 'resets' Latch 1.

LATCH N TYPE	LATCH N SET	LATCH N RESET	LATCH N ON	LATCH N OFF
Reset Dominant	ON	OFF	ON	OFF
	OFF	OFF	Previous State	Previous State
	ON	ON	OFF	ON
	OFF	ON	OFF	ON
Set Dominant	ON	OFF	ON	OFF
	ON	ON	ON	OFF
	OFF	OFF	Previous State	Previous State
	OFF	ON	OFF	ON

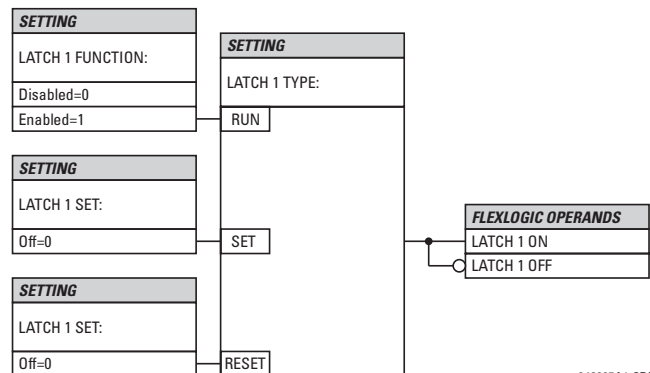

842005A1.CDR

Figure 5–59: NON-VOLATILE LATCH OPERATION TABLE (N = 1 to 16) AND LOGIC

5.6.1 OVERVIEW

Each protection element can be assigned up to six different sets of settings according to setting group designations 1 to 6. The performance of these elements is defined by the active setting group at a given time. Multiple setting groups allow the user to conveniently change protection settings for different operating situations (for example, altered power system configuration, season of the year, etc.). The active setting group can be preset or selected via the **SETTING GROUPS** menu (see the *Control elements* section later in this chapter). See also the *Introduction to elements* section at the beginning of this chapter.

5.6.2 SETTING GROUP

PATH: SETTINGS ⇒ ↓ GROUPED ELEMENTS ⇒ SETTING GROUP 1(6)

■ SETTING GROUP 1	◀▶	■ LINE DIFFERENTIAL ■ ELEMENT	See page 5-145.
MESSAGE	▲▼	■ LINE PICKUP ■	See page 5-150.
MESSAGE	▲▼	■ DISTANCE ■	See page 5-152.
MESSAGE	▲▼	■ POWER SWING ■ DETECT	See page 5-170.
MESSAGE	▲▼	■ LOAD ENCROACHMENT ■	See page 5-179.
MESSAGE	▲▼	■ PHASE CURRENT ■	See page 5-181.
MESSAGE	▲▼	■ NEUTRAL CURRENT ■	See page 5-191.
MESSAGE	▲▼	■ WATTMETRIC ■ GROUND FAULT	See page 5-199.
MESSAGE	▲▼	■ GROUND CURRENT ■	See page 5-202.
MESSAGE	▲▼	■ NEGATIVE SEQUENCE ■ CURRENT	See page 5-204.
MESSAGE	▲▼	■ BREAKER FAILURE ■	See page 5-210.
MESSAGE	▲▼	■ VOLTAGE ELEMENTS ■	See page 5-219.
MESSAGE	▲	■ POWER ■	See page 5-225.
MESSAGE	▲	■ SUPERVISING ■ ELEMENTS	See page 5-229.

Each of the six setting group menus is identical. Setting group 1 (the default active group) automatically becomes active if no other group is active (see the *Control elements* section for additional details).

5.6.3 LINE DIFFERENTIAL ELEMENT

a) MAIN MENU

PATH: SETTINGS ↓ GROUPED ELEMENTS ⇒ SETTING GROUP 1(6) ⇒ LINE DIFFERENTIAL ELEMENT

■ LINE DIFFERENTIAL ■ ELEMENT	◀▶	■ CURRENT ■ DIFFERENTIAL	See page 5-145.
MESSAGE ▲		■ STUB BUS ■	See page 5-148.

b) CURRENT DIFFERENTIAL

PATH: SETTINGS ⇒ ↓ GROUPED ELEMENTS ⇒ SETTING GROUP 1(6) ⇒ LINE DIFFERENTIAL... ⇒ CURRENT DIFFERENTIAL

■ CURRENT ■ DIFFERENTIAL	◀▶	CURRENT DIFF FUNCTION: Disabled	Range: Disabled, Enabled
MESSAGE ▲	▲▼	CURRENT DIFF SIGNAL SOURCE 1: SRC 1	Range: SRC 1, SRC 2, SRC 3, SRC 4
MESSAGE ▲	▲▼	CURRENT DIFF SIGNAL SOURCE 2: None	Range: None, SRC 1, SRC 2, SRC 3, SRC 4
MESSAGE ▲	▲▼	CURRENT DIFF SIGNAL SOURCE 3: None	Range: None, SRC 1, SRC 2, SRC 3, SRC 4
MESSAGE ▲	▲▼	CURRENT DIFF SIGNAL SOURCE 4: None	Range: None, SRC 1, SRC 2, SRC 3, SRC 4
MESSAGE ▲	▲▼	CURRENT DIFF BLOCK: Off	Range: FlexLogic operand
MESSAGE ▲	▲▼	CURRENT DIFF PICKUP: 0.20 pu	Range: 0.10 to 4.00 pu in steps of 0.01
MESSAGE ▲	▲▼	CURRENT DIFF CT TAP 1: 1.00	Range: 0.20 to 5.00 in steps of 0.01
MESSAGE ▲	▲▼	CURRENT DIFF CT TAP 2: 1.00	Range: 0.20 to 5.00 in steps of 0.01
MESSAGE ▲	▲▼	CURRENT DIFF RESTRAINT 1: 30%	Range: 1 to 50% in steps of 1
MESSAGE ▲	▲▼	CURRENT DIFF RESTRAINT 2: 50%	Range: 1 to 70% in steps of 1
MESSAGE ▲	▲▼	CURRENT DIFF BREAK PT: 1.0 pu	Range: 0.0 to 20.0 pu in steps of 0.1
MESSAGE ▲	▲▼	CURRENT DIFF GND FUNCTION: Disabled	Range: Disabled, Enabled
MESSAGE ▲	▲▼	CURRENT DIFF GND PICKUP: 0.10 pu	Range: 0.05 to 1.00 pu in steps of 0.01
MESSAGE ▲	▲▼	CURRENT DIFF GND RESTRAINT: 25%	Range: 1 to 50% in steps of 1
MESSAGE ▲	▲▼	CURRENT DIFF GND DELAY: 0.10 s	Range: 0.00 to 5.00 s in steps of 0.01
MESSAGE ▲	▲▼	CURRENT DIFF DTT: Enabled	Range: Disabled, Enabled

MESSAGE		CURRENT DIFF KEY DTT: Off	Range: FlexLogic operand
MESSAGE		CURRENT DIFF TARGET: Self-reset	Range: Self-reset, Latched, Disabled
MESSAGE		CURRENT DIFF EVENTS: Disabled	Range: Disabled, Enabled

The following settings are available for current differential protection.

- **CURRENT DIFF SIGNAL SOURCE 1:** This setting selects the first source for the current differential element local operating current. If more than one source is configured, the other source currents are scaled to the CT with the maximum primary current assigned by the **CURRENT DIFF SIGNAL SOURCE 1** to **CURRENT DIFF SIGNAL SOURCE 4** settings. This source is mandatory and is assigned with the **SYSTEM SETUP** ⇒ **SIGNAL SOURCES** ⇒ **SOURCE 1** menu.
- **CURRENT DIFF SIGNAL SOURCE 2, CURRENT DIFF SIGNAL SOURCE 3, and CURRENT DIFF SIGNAL SOURCE 4:** These settings select the second, third, and fourth sources for the current differential function for applications where more than one set of CT circuitry is connected directly to L90.
- **CURRENT DIFF BLOCK:** This setting selects a FlexLogic™ operand to block the operation of the current differential element.
- **CURRENT DIFF PICKUP:** This setting is used to select current differential pickup value.
- **CURRENT DIFF CT TAP 1 and CURRENT DIFF CT TAP 2:** These settings adapt the remote terminal 1 or 2 (communication channel) CT ratio to the local ratio if the CT ratios for the local and remote terminals are different. The setting value is determined by $CT_{prim_rem} / CT_{prim_loc}$ for local and remote terminal CTs (where $CT_{prim_rem} / CT_{prim_loc}$ is referred to as the CT primary rated current). Ratio matching must always be performed against the remote CT with the maximum CT primary defined by the **CURRENT DIFF SIGNAL SOURCE 1** through **CURRENT DIFF SIGNAL SOURCE 4** settings. See the *Current differential settings* example in the *Application of settings* chapter for additional details.
- **CURRENT DIFF RESTRAINT 1 and CURRENT DIFF RESTRAINT 2:** These settings select the bias characteristic for the first and second slope, respectively.
- **CURRENT DIFF BREAK PT:** This setting is used to select an intersection point between the two slopes.
- **CURRENT DIFF GND FUNCTION:** This setting enables and disabled the 87LG neutral differential element, which may be used to detect high-resistive faults. This element uses restrained characteristics to cope with spurious zero-sequence current during system unbalance and signal distortions. The differential neutral current is calculated as the vector sum of all in-zone CT input neutral currents. The restraint current is derived as the maximum of phase currents from all terminals flowing through any individual CT, including breaker-and-a-half configurations. The 87LG neutral differential element is blocked when the phase current at any terminal is greater than 3 pu, since the phase differential element should operate for internal faults. To correctly derive the restraint quantity from the maximum through current at any terminal, it is important that the 87L phase-segregated differential pickup and slope settings are equal at all terminals. Refer to the *Applications of settings* chapter for additional details.
- **CURRENT DIFF GND PICKUP:** This setting specifies the pickup threshold for neutral current differential element.
- **CURRENT DIFF GND RESTRAINT:** This setting specifies the bias characteristic for the neutral current differential element.
- **CURRENT DIFF GND DELAY:** This setting specifies the operation delay for the neutral current differential element. Since this element is used to detect high-resistive faults where fault currents are relatively low, high-speed operation is usually not critical. This delay will provide security against spurious neutral current during switch-off transients and external fault clearing.
- **CURRENT DIFF DTT:** This setting enables and disables the sending of a DTT by the current differential element on per single-phase basis to remote devices. To allow the L90 to restart from master-master to master-slave mode (very important on three-terminal applications), **CURRENT DIFF DTT** must be set to "Enabled".
- **CURRENT DIFF KEY DTT:** This setting selects an additional protection element (besides the current differential element; for example, distance element or breaker failure) which keys the DTT on a per three-phase basis.



For the current differential element to function properly, it is imperative that all L90 devices on the protected line have exactly identical firmware revisions. For example, revision 5.62 is only compatible with 5.62, not 5.61 or 5.63.

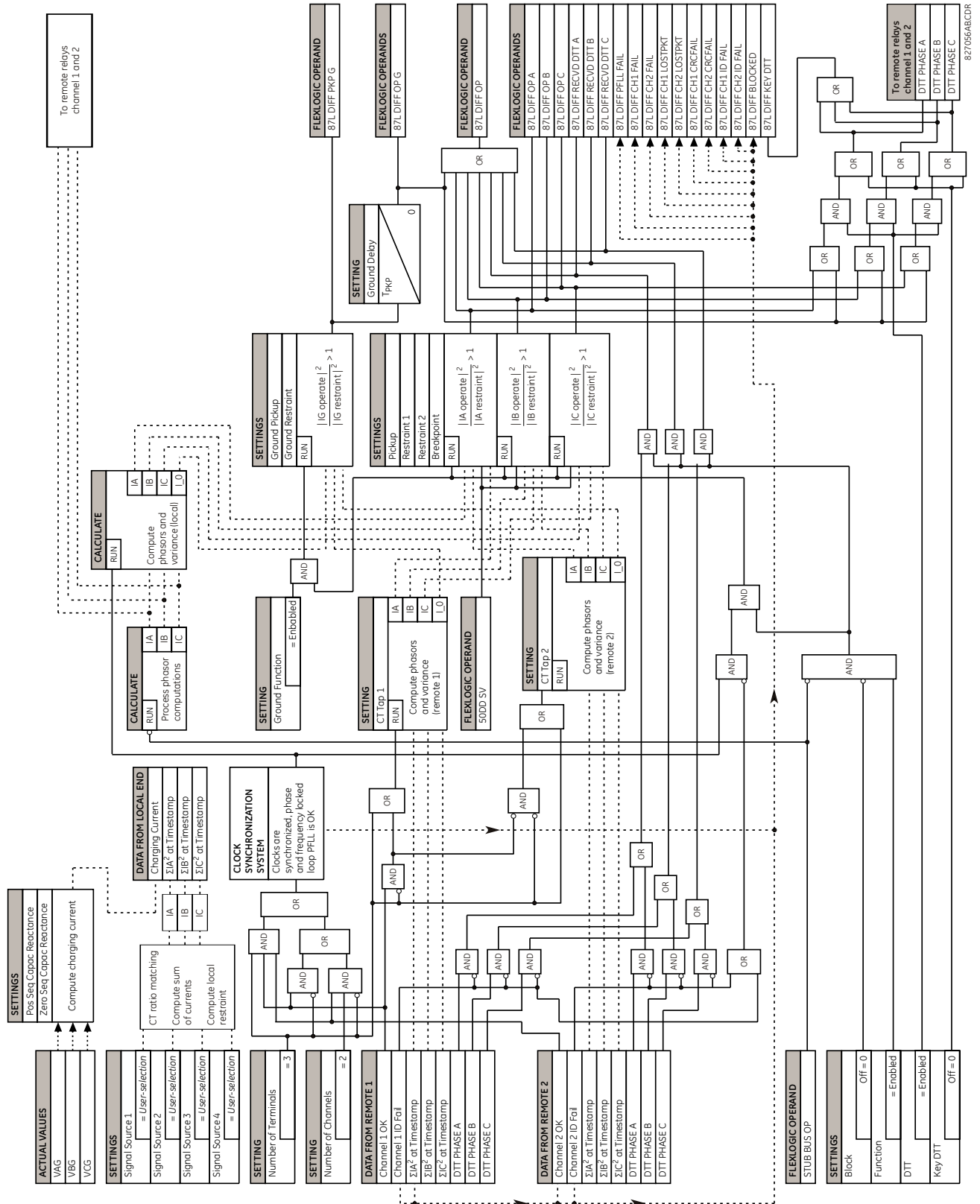

Figure 5-60: CURRENT DIFFERENTIAL SCHEME LOGIC

c) STUB BUS

PATH: SETTINGS ⇒ GROUPED ELEMENTS ⇒ SETTING GROUP 1(6) ⇒ LINE DIFFERENTIAL ELEMENT ⇒ STUB BUS

<div>STUB BUS</div> <div>MESSAGE</div> <div>MESSAGE</div> <div>MESSAGE</div> <div>MESSAGE</div>	<div>STUB BUS FUNCTION:</div> <div>Disabled</div>	Range: Disabled, Enabled
	<div>STUB BUS DISCONNECT:</div> <div>Off</div>	Range: FlexLogic operand
	<div>STUB BUS TRIGGER:</div> <div>Off</div>	Range: FlexLogic operand
	<div>STUB BUS TARGET:</div> <div>Self-reset</div>	Range: Self-reset, Latched, Disabled
	<div>STUB BUS EVENTS:</div> <div>Disabled</div>	Range: Disabled, Enabled

The stub bus element protects for faults between two breakers in a breaker-and-a-half or ring bus configuration when the line disconnect switch is open. At the same time, if the line is still energized through the remote terminal(s), differential protection is still required (the line may still need to be energized because there is a tapped load on a two terminal line or because the line is a three terminal line with two of the terminals still connected). Correct operation for this condition is achieved by the local relay sending zero current values to the remote end(s) so that a local bus fault does not result in tripping the line. At the local end, the differential element is disabled and stub bus protection is provided by a user-selected overcurrent element. If there is a line fault, the remote end(s) will trip on differential but local differential function and DTT signal (if enabled) to the local end, will be blocked by the stub bus logic allowing the local breakers to remain closed.

- STUB BUS FUNCTION:** There are three requirements for stub bus operation: the element must be enabled, an indication that the line disconnect is open, and the **STUB BUS TRIGGER** setting is set as indicated below. There are two methods of setting the stub bus trigger and thus setting up stub bus operation:
 - If **STUB BUS TRIGGER** is “On”, the STUB BUS OPERATE operand picks up as soon as the disconnect switch opens, causing zero currents to be transmitted to remote end(s) and DTT receipt from remote end(s) to be permanently blocked. An overcurrent element, blocked by disconnect switch closed, provides protection for the local bus.
 - An alternate method is to set **STUB BUS TRIGGER** to be the pickup of an assigned instantaneous overcurrent element. The instantaneous overcurrent element must operate quickly enough to pick up the STUB BUS OPERATE operand, disable the local differential, and send zero currents to the other terminal(s). If the bus minimum fault current is above five times the instantaneous overcurrent pickup, tests have confirmed that the STUB BUS OPERATE operand always pick up correctly for a stub bus fault and prevents tripping of the remote terminal. If minimum stub bus fault current is below this value, then method 1 should be used. Note also that correct testing of stub bus operation, when this method is used, requires sudden injection of a fault currents above five times instantaneous overcurrent pickup. The assigned current element should be mapped to appropriate output contact(s) to trip the stub bus breakers. It should be blocked unless disconnect is open. To prevent 87L tripping from remote L90 relays still protecting the line, the auxiliary contact of line disconnect switch (logic “1” when line switch is open) should be assigned to block the local 87L function by using the **CURRENT DIFF BLOCK** setting.
- STUB BUS DISCONNECT:** Selects a FlexLogic operand to represent the open state of auxiliary contact of line disconnect switch (logic “1” when line disconnect switch is open). If necessary, simple logic representing not only line disconnect switch but also the closed state of the breakers can be created with FlexLogic and assigned to this setting.
- STUB BUS TRIGGER:** Selects a FlexLogic operand that causes the STUB BUS OPERATE operand to pick up if the line disconnect is open. It can be set either to “On” or to an instantaneous overcurrent element (see above). If the instantaneous overcurrent used for the stub bus protection is set with a time delay, then **STUB BUS TRIGGER** should use the associated instantaneous overcurrent pickup operand. The source assigned for the current of this element must cover the stub between CTs of the associated breakers and disconnect switch.

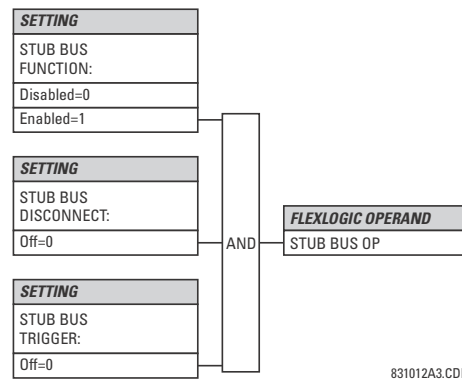
**Figure 5-61: STUB BUS SCHEME LOGIC**

5.6.4 LINE PICKUP

PATH: SETTINGS ⇒ GROUPED ELEMENTS ⇒ SETTING GROUP 1(6) ⇒ LINE PICKUP

■ LINE PICKUP		LINE PICKUP	Range: Disabled, Enabled
		FUNCTION: Disabled	
MESSAGE	▲▼	LINE PICKUP SIGNAL	Range: SRC 1, SRC 2, SRC 3, SRC 4
		SOURCE: SRC 1	
MESSAGE	▲▼	PHASE IOC LINE	Range: 0.000 to 30.000 pu in steps of 0.001
		PICKUP: 1.000 pu	
MESSAGE	▲▼	LINE PICKUP UV PKP:	Range: 0.000 to 3.000 pu in steps of 0.001
		0.700 pu	
MESSAGE	▲▼	LINE END OPEN PICKUP	Range: 0.000 to 65.535 s in steps of 0.001
		DELAY: 0.150 s	
MESSAGE	▲▼	LINE END OPEN RESET	Range: 0.000 to 65.535 s in steps of 0.001
		DELAY: 0.090 s	
MESSAGE	▲▼	LINE PICKUP OV PKP	Range: 0.000 to 65.535 s in steps of 0.001
		DELAY: 0.040 s	
MESSAGE	▲▼	AR CO-ORD BYPASS:	Range: Disabled, Enabled
		Enabled	
MESSAGE	▲▼	AR CO-ORD PICKUP	Range: 0.000 to 65.535 s in steps of 0.001
		DELAY: 0.045 s	
MESSAGE	▲▼	AR CO-ORD RESET	Range: 0.000 to 65.535 s in steps of 0.001
		DELAY: 0.005 s	
MESSAGE	▲▼	TERMINAL OPEN:	Range: FlexLogic™ operand
		Off	
MESSAGE	▲▼	AR ACCELERATE:	Range: FlexLogic™ operand
		Off	
MESSAGE	▲▼	LINE PICKUP DISTANCE	Range: Disabled, Enabled
		TRIP: Enabled	
MESSAGE	▲▼	LINE PICKUP BLOCK:	Range: FlexLogic™ operand
		Off	
MESSAGE	▲▼	LINE PICKUP	Range: Self-reset, Latched, Disabled
		TARGET: Self-reset	
MESSAGE	▲	LINE PICKUP	Range: Disabled, Enabled
		EVENTS: Disabled	

The line pickup feature uses a combination of undercurrent and undervoltage to identify a line that has been de-energized (line end open). Alternately, the user may assign a FlexLogic™ operand to the **TERMINAL OPEN** setting that specifies the terminal status. Three instantaneous overcurrent elements are used to identify a previously de-energized line that has been closed onto a fault. Faults other than close-in faults can be identified satisfactorily with the distance elements.

Co-ordination features are included to ensure satisfactory operation when high speed automatic reclosure (AR) is employed. The **AR CO-ORD DELAY** setting allows the overcurrent setting to be below the expected load current seen after reclose. Co-ordination is achieved by all of the **LINE PICKUP UV** elements resetting and blocking the trip path before the **AR CO-ORD DELAY** times out. The **AR CO-ORD BYPASS** setting is normally enabled. It is disabled if high speed autoreclosure is implemented.

The line pickup protection incorporates zone 1 extension capability. When the line is being re-energized from the local terminal, pickup of an overreaching zone 2 or excessive phase current within eight power cycles after the autorecloser issues a close command results in the **LINE PICKUP RCL TRIP** FlexLogic™ operand. For security, the overcurrent trip is supervised

by an undervoltage condition, which in turn is controlled by the VT FUSE FAIL OP operand with a 10 ms coordination timer. If a trip from distance is not required, then it can be disabled with the **LINE PICKUP DISTANCE TRIP** setting. Configure the LINE PICKUP RCL TRIP operand to perform a trip action if the intent is apply zone 1 extension.

The zone 1 extension philosophy used here normally operates from an under-reaching zone, and uses an overreaching distance zone when reclosing the line with the other line end open. The **AR ACCELERATE** setting is provided to achieve zone 1 extension functionality if external autoreclosure is employed. Another zone 1 extension approach is to permanently apply an overreaching zone, and reduce the reach when reclosing. This philosophy can be programmed via the autoreclose scheme.

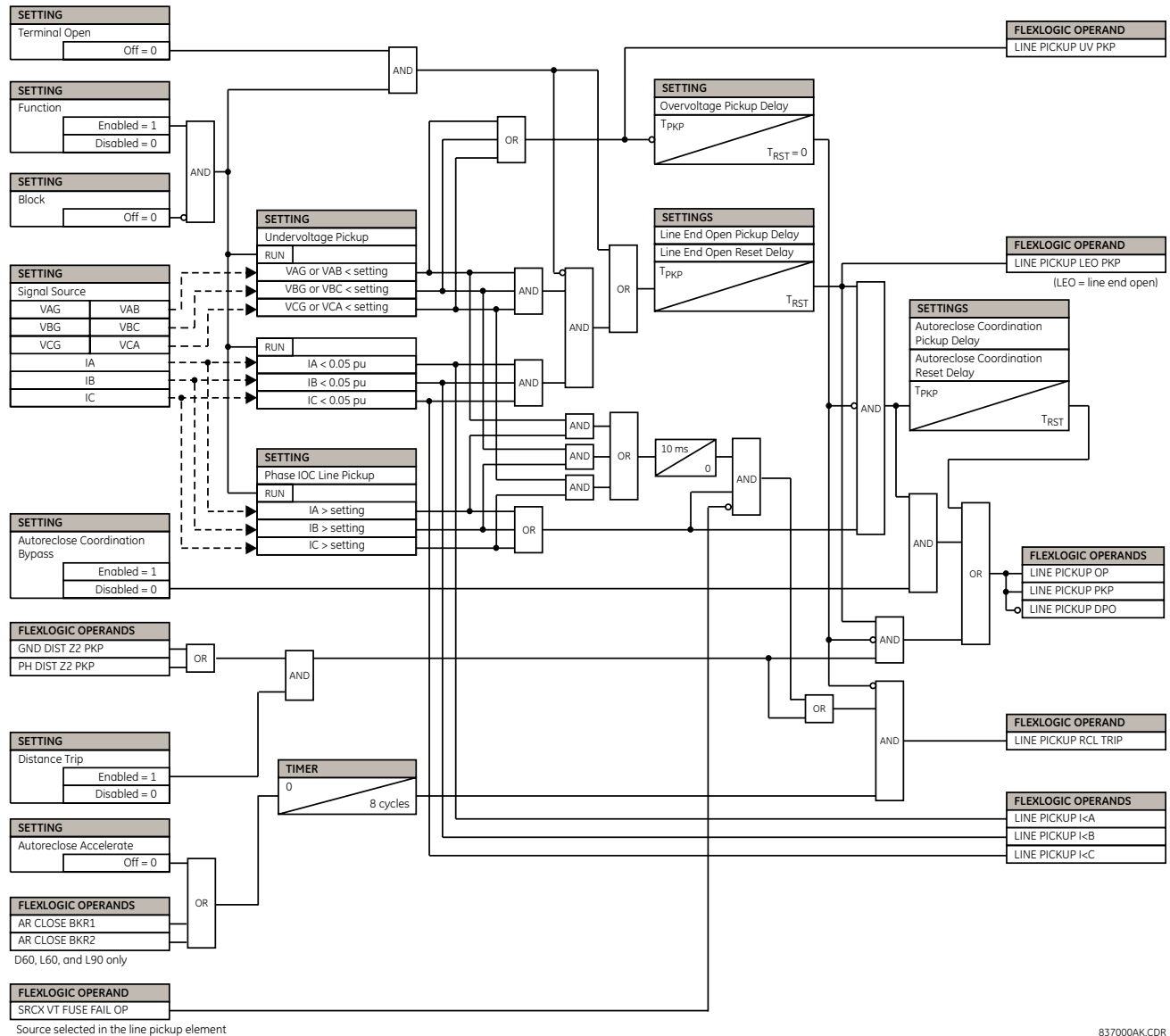

Figure 5-62: LINE PICKUP SCHEME LOGIC

5.6.5 DISTANCE

a) MAIN MENU

PATH: SETTINGS ⇨ ⇩ GROUPED ELEMENTS ⇨ SETTING GROUP 1(6) ⇨ ⇩ DISTANCE

■ DISTANCE	◀▶	DISTANCE SOURCE: SRC 1	Range: SRC 1, SRC 2, SRC 3, SRC 4
MESSAGE	▲▼	MEMORY DURATION: 10 cycles	Range: 5 to 25 cycles in steps of 1
MESSAGE	▲▼	FORCE SELF-POLAR: Off	Range: FlexLogic™ operand
MESSAGE	▲▼	FORCE MEM-POLAR: Off	Range: FlexLogic™ operand
MESSAGE	▲▼	■ PHASE DISTANCE Z1 ■	See page 5-153.
MESSAGE	▲▼	■ PHASE DISTANCE Z2 ■	See page 5-153.
MESSAGE	▲▼	■ PHASE DISTANCE Z3 ■	See page 5-153.
MESSAGE	▲	■ GROUND DISTANCE Z1 ■	See page 5-162.
MESSAGE	▲	■ GROUND DISTANCE Z2 ■	See page 5-162.
MESSAGE	▲	■ GROUND DISTANCE Z3 ■	See page 5-162.

Four common settings are available for distance protection. The **DISTANCE SOURCE** identifies the signal source for all distance functions. The mho distance functions use a dynamic characteristic: the positive-sequence voltage – either memorized or actual – is used as a polarizing signal. The memory voltage is also used by the built-in directional supervising functions applied for both the mho and quad characteristics.

The **MEMORY DURATION** setting specifies the length of time a memorized positive-sequence voltage should be used in the distance calculations. After this interval expires, the relay checks the magnitude of the actual positive-sequence voltage. If it is higher than 10% of the nominal, the actual voltage is used, if lower – the memory voltage continues to be used.

The memory is established when the positive-sequence voltage stays above 80% of its nominal value for five power system cycles. For this reason it is important to ensure that the nominal secondary voltage of the VT is entered correctly under the **SETTINGS ⇨ ⇩ SYSTEM SETUP ⇨ AC INPUTS ⇨ ⇩ VOLTAGE BANK** menu.

Set **MEMORY DURATION** long enough to ensure stability on close-in reverse three-phase faults. For this purpose, the maximum fault clearing time (breaker fail time) in the substation should be considered. On the other hand, the **MEMORY DURATION** cannot be too long as the power system may experience power swing conditions rotating the voltage and current phasors slowly while the memory voltage is static, as frozen at the beginning of the fault. Keeping the memory in effect for too long may eventually lead to incorrect operation of the distance functions.

The distance zones can be forced to become self-polarized through the **FORCE SELF-POLAR** setting. Any user-selected condition (FlexLogic operand) can be configured to force self-polarization. When the selected operand is asserted (logic 1), the distance functions become self-polarized regardless of other memory voltage logic conditions. When the selected operand is de-asserted (logic 0), the distance functions follow other conditions of the memory voltage logic as shown below.

The distance zones can be forced to become memory-polarized through the **FORCE MEM-POLAR** setting. Any user-selected condition (any FlexLogic operand) can be configured to force memory polarization. When the selected operand is asserted (logic 1), the distance functions become memory-polarized regardless of the positive-sequence voltage magnitude at this time. When the selected operand is de-asserted (logic 0), the distance functions follow other conditions of the memory voltage logic.

The **FORCE SELF-POLAR** and **FORCE MEM-POLAR** settings should never be asserted simultaneously. If this happens, the logic will give higher priority to forcing self-polarization as indicated in the logic below. This is consistent with the overall philosophy of distance memory polarization.



The memory polarization cannot be applied permanently but for a limited time only; the self-polarization may be applied permanently and therefore should take higher priority.



The distance zones of the L90 are identical to that of the UR-series D60 Line Distance Relay. For additional information on the L90 distance functions, please refer to Chapter 8 of the D60 manual, available on the GE EnerVista CD or free of charge on the GE Multilin web page.

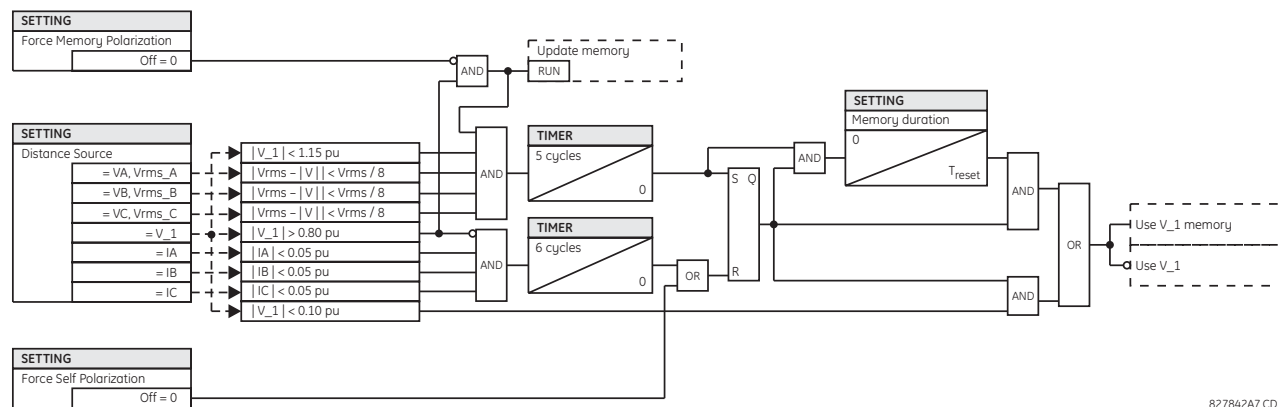

Figure 5–63: MEMORY VOLTAGE LOGIC

827842A7.CDR

5

b) PHASE DISTANCE (ANSI 21P, IEC PDIS)

PATH: SETTINGS ⇒ GROUPED ELEMENTS ⇒ SETTING GROUP 1(6) ⇒ DISTANCE ⇒ PHASE DISTANCE Z1(Z3)

<div> <div> <div>■</div> <div>■</div> </div> <div> <div>PHASE DISTANCE Z1</div> <div></div> </div> </div>	<div> <div>◀▶</div> <div> <div>PHS DIST Z1</div> <div>FUNCTION: Disabled</div> </div> </div>	<div>Range: Disabled, Enabled</div>
<div>MESSAGE</div>	<div> <div>▲▼</div> <div> <div>PHS DIST Z1 DIR:</div> <div>Forward</div> </div> </div>	<div>Range: Forward, Reverse, Non-directional</div>
<div>MESSAGE</div>	<div> <div>▲▼</div> <div> <div>PHS DIST Z1</div> <div>SHAPE: Mho</div> </div> </div>	<div>Range: Mho, Quad</div>
<div>MESSAGE</div>	<div> <div>▲▼</div> <div> <div>PHS DIST Z1 XFMR VOL</div> <div>CONNECTION: None</div> </div> </div>	<div>Range: None, Dy1, Dy3, Dy5, Dy7, Dy9, Dy11, Yd1, Yd3, Yd5, Yd7, Yd9, Yd11</div>
<div>MESSAGE</div>	<div> <div>▲▼</div> <div> <div>PHS DIST Z1 XFMR CUR</div> <div>CONNECTION: None</div> </div> </div>	<div>Range: None, Dy1, Dy3, Dy5, Dy7, Dy9, Dy11, Yd1, Yd3, Yd5, Yd7, Yd9, Yd11</div>
<div>MESSAGE</div>	<div> <div>▲▼</div> <div> <div>PHS DIST Z1</div> <div>REACH: 2.00 ohms</div> </div> </div>	<div>Range: 0.02 to 500.00 ohms in steps of 0.01</div>
<div>MESSAGE</div>	<div> <div>▲▼</div> <div> <div>PHS DIST Z1</div> <div>RCA: 85°</div> </div> </div>	<div>Range: 30 to 90° in steps of 1</div>
<div>MESSAGE</div>	<div> <div>▲▼</div> <div> <div>PHS DIST Z1 REV</div> <div>REACH: 2.00 ohms</div> </div> </div>	<div>Range: 0.02 to 500.00 ohms in steps of 0.01</div>
<div>MESSAGE</div>	<div> <div>▲▼</div> <div> <div>PHS DIST Z1 REV</div> <div>REACH RCA: 85°</div> </div> </div>	<div>Range: 30 to 90° in steps of 1</div>
<div>MESSAGE</div>	<div> <div>▲▼</div> <div> <div>PHS DIST Z1</div> <div>COMP LIMIT: 90°</div> </div> </div>	<div>Range: 30 to 90° in steps of 1</div>
<div>MESSAGE</div>	<div> <div>▲▼</div> <div> <div>PHS DIST Z1</div> <div>DIR RCA: 85°</div> </div> </div>	<div>Range: 30 to 90° in steps of 1</div>

MESSAGE		PHS DIST Z1 DIR COMP LIMIT: 90°	Range: 30 to 90° in steps of 1
MESSAGE		PHS DIST Z1 QUAD RGT BLD: 10.00 ohms	Range: 0.02 to 500.00 ohms in steps of 0.01
MESSAGE		PHS DIST Z1 QUAD RGT BLD RCA: 85°	Range: 60 to 90° in steps of 1
MESSAGE		PHS DIST Z1 QUAD LFT BLD: 10.00 ohms	Range: 0.02 to 500.00 ohms in steps of 0.01
MESSAGE		PHS DIST Z1 QUAD LFT BLD RCA: 85°	Range: 60 to 90° in steps of 1
MESSAGE		PHS DIST Z1 SUPV: 0.200 pu	Range: 0.050 to 30.000 pu in steps of 0.001
MESSAGE		PHS DIST Z1 VOLT LEVEL: 0.000 pu	Range: 0.000 to 5.000 pu in steps of 0.001
MESSAGE		PHS DIST Z1 DELAY: 0.000 s	Range: 0.000 to 65.535 s in steps of 0.001
MESSAGE		PHS DIST Z1 BLK: Off	Range: FlexLogic™ operand
MESSAGE		PHS DIST Z1 TARGET: Self-reset	Range: Self-reset, Latched, Disabled
MESSAGE		PHS DIST Z1 EVENTS: Disabled	Range: Disabled, Enabled

The phase mho distance function uses a dynamic 100% memory-polarized mho characteristic with additional reactance, directional, and overcurrent supervising characteristics. When set to “Non-directional”, the mho function becomes an offset mho with the reverse reach controlled independently from the forward reach, and all the directional characteristics removed.

The phase quadrilateral distance function is comprised of a reactance characteristic, right and left blinders, and 100% memory-polarized directional and current supervising characteristics. When set to “Non-directional”, the quadrilateral function applies a reactance line in the reverse direction instead of the directional comparators. Refer to Chapter 8 for additional information.

Each phase distance zone is configured individually through its own setting menu. All of the settings can be independently modified for each of the zones except:

1. The **SIGNAL SOURCE** setting (common for the distance elements of all zones as entered under **SETTINGS** ⇒ **GROUPED ELEMENTS** ⇒ **SETTING GROUP 1(6)** ⇒ **DISTANCE**).
2. The **MEMORY DURATION** setting (common for the distance elements of all zones as entered under **SETTINGS** ⇒ **GROUPED ELEMENTS** ⇒ **SETTING GROUP 1(6)** ⇒ **DISTANCE**).

The common distance settings described earlier must be properly chosen for correct operation of the phase distance elements. Additional details may be found in chapter 8: *Theory of operation*.

Although all zones can be used as either instantaneous elements (pickup [PKP] and dropout [DPO] FlexLogic™ operands) or time-delayed elements (operate [OP] FlexLogic™ operands), only zone 1 is intended for the instantaneous under-reaching tripping mode.

NOTICE

Ensure that the Phase VT Secondary Voltage setting (see the **SETTINGS** ⇒ **SYSTEM SETUP** ⇒ **AC INPUTS** ⇒ **VOLTAGE BANK** menu) is set correctly to prevent improper operation of associated memory action.

- **PHS DIST Z1 DIR:** All phase distance zones are reversible. The forward direction is defined by the **PHS DIST Z1 RCA** setting, whereas the reverse direction is shifted 180° from that angle. The non-directional zone spans between the for-

ward reach impedance defined by the **PHS DIST Z1 REACH** and **PHS DIST Z1 RCA** settings, and the reverse reach impedance defined by **PHS DIST Z1 REV REACH** and **PHS DIST Z1 REV REACH RCA** as illustrated below.

- **PHS DIST Z1 SHAPE:** This setting selects the shape of the phase distance function between the mho and quadrilateral characteristics. The selection is available on a per-zone basis. The two characteristics and their possible variations are shown in the following figures.

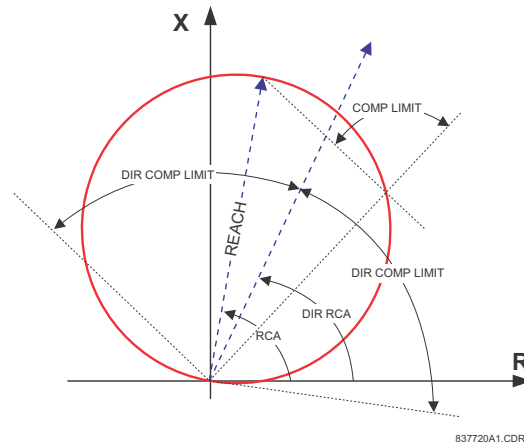

Figure 5-64: DIRECTIONAL MHO DISTANCE CHARACTERISTIC

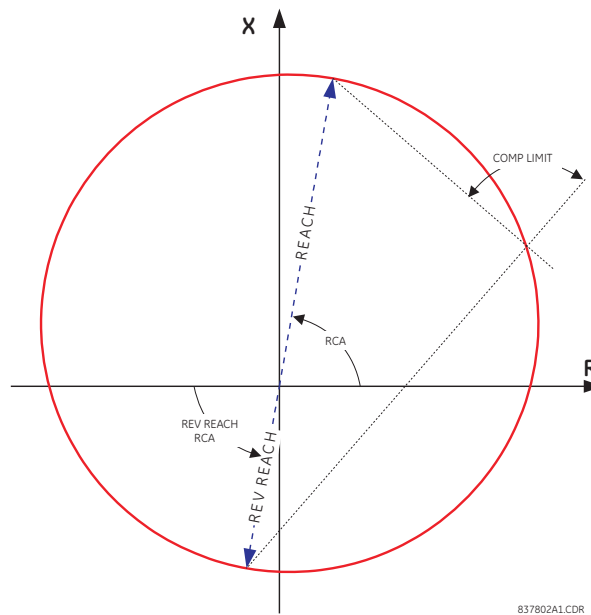

Figure 5-65: NON-DIRECTIONAL MHO DISTANCE CHARACTERISTIC

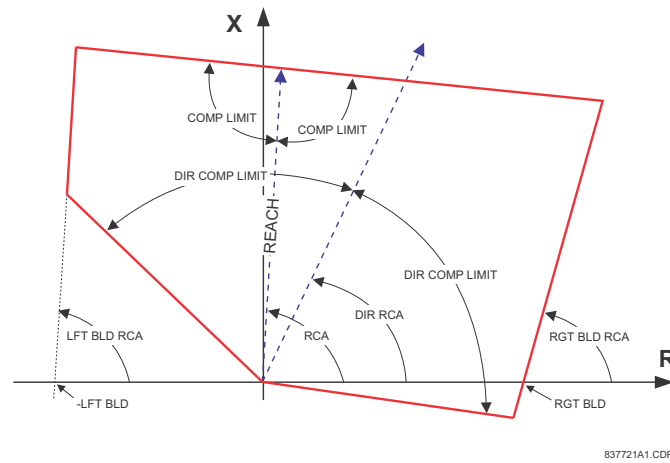

Figure 5-66: DIRECTIONAL QUADRILATERAL PHASE DISTANCE CHARACTERISTIC

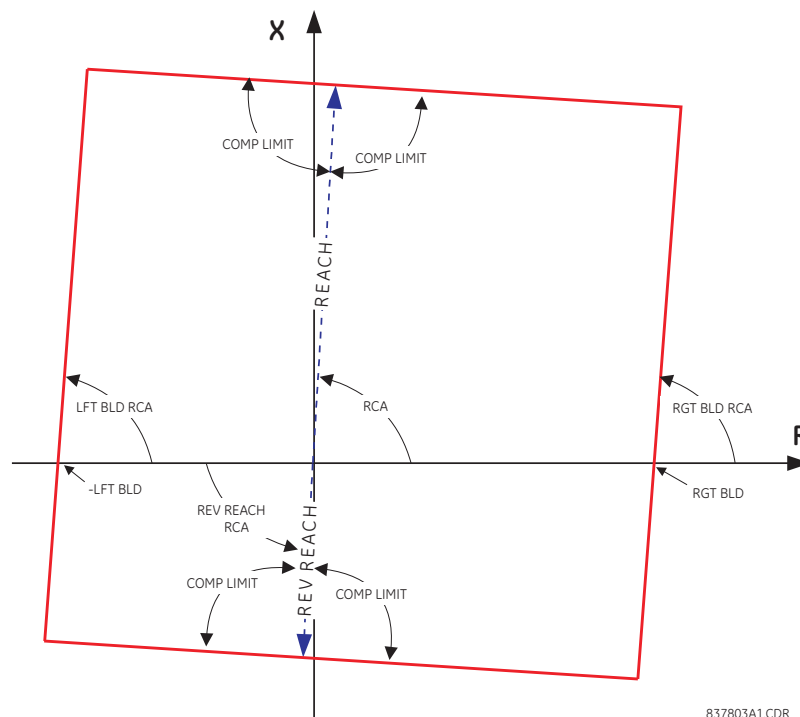

Figure 5-67: NON-DIRECTIONAL QUADRILATERAL PHASE DISTANCE CHARACTERISTIC

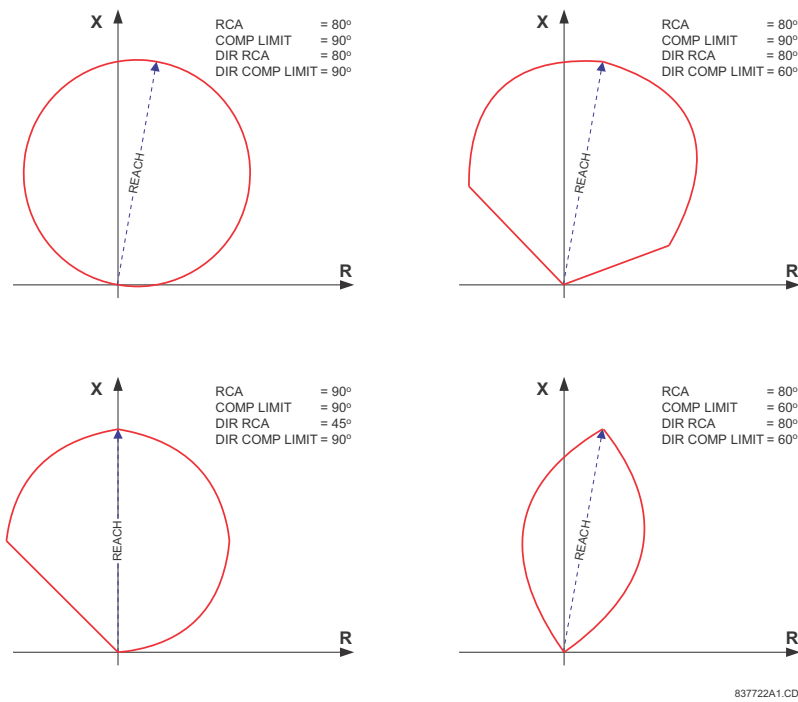

Figure 5-68: MHO DISTANCE CHARACTERISTIC SAMPLE SHAPES

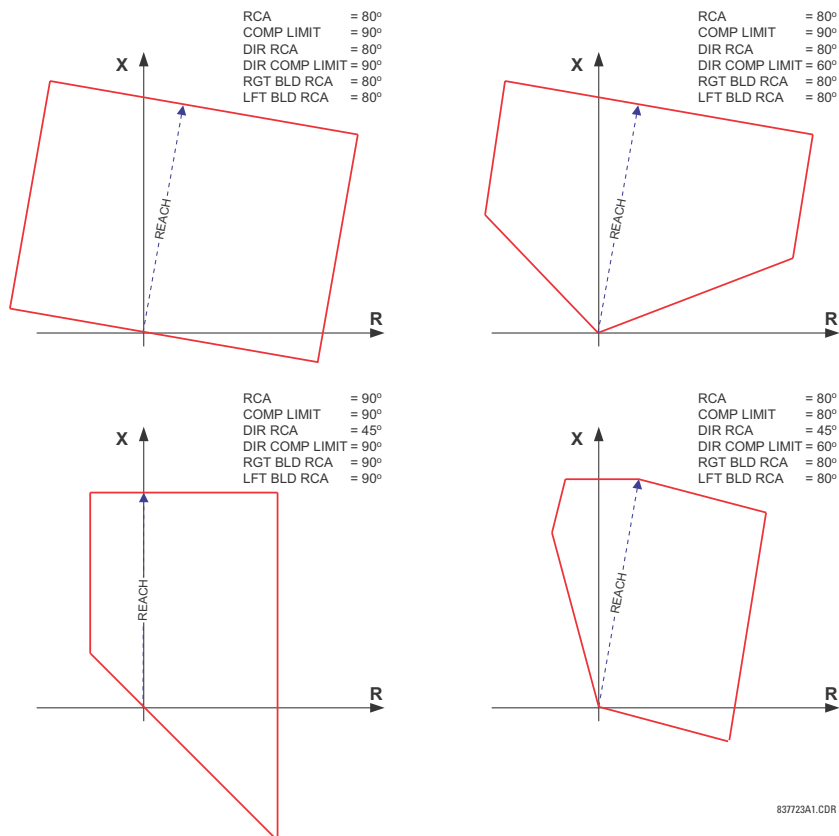

Figure 5-69: QUADRILATERAL DISTANCE CHARACTERISTIC SAMPLE SHAPES

- **PHS DIST Z1 XFMR VOL CONNECTION:** The phase distance elements can be applied to look through a three-phase delta-wye or wye-delta power transformer. In addition, VTs and CTs could be located independently from one another at different windings of the transformer. If the potential source is located at the correct side of the transformer, this setting shall be set to “None”.

This setting specifies the location of the voltage source with respect to the involved power transformer in the direction of the zone. The following figure illustrates the usage of this setting. In section (a), zone 1 is looking through a transformer from the delta into the wye winding. Therefore, the Z1 setting shall be set to “Dy11”. In section (b), Zone 3 is looking through a transformer from the wye into the delta winding. Therefore, the Z3 setting shall be set to “Yd1”. The zone is restricted by the potential point (location of the VTs) as illustrated in Figure (e).

- **PHS DIST Z1 XFMR CUR CONNECTION:** This setting specifies the location of the current source with respect to the involved power transformer in the direction of the zone. In section (a) of the following figure, zone 1 is looking through a transformer from the delta into the wye winding. Therefore, the Z1 setting shall be set to “Dy11”. In section (b), the CTs are located at the same side as the read point. Therefore, the Z3 setting shall be set to “None”.

See the *Theory of operation* chapter for more details, and the *Application of settings* chapter for information on calculating distance reach settings in applications involving power transformers.

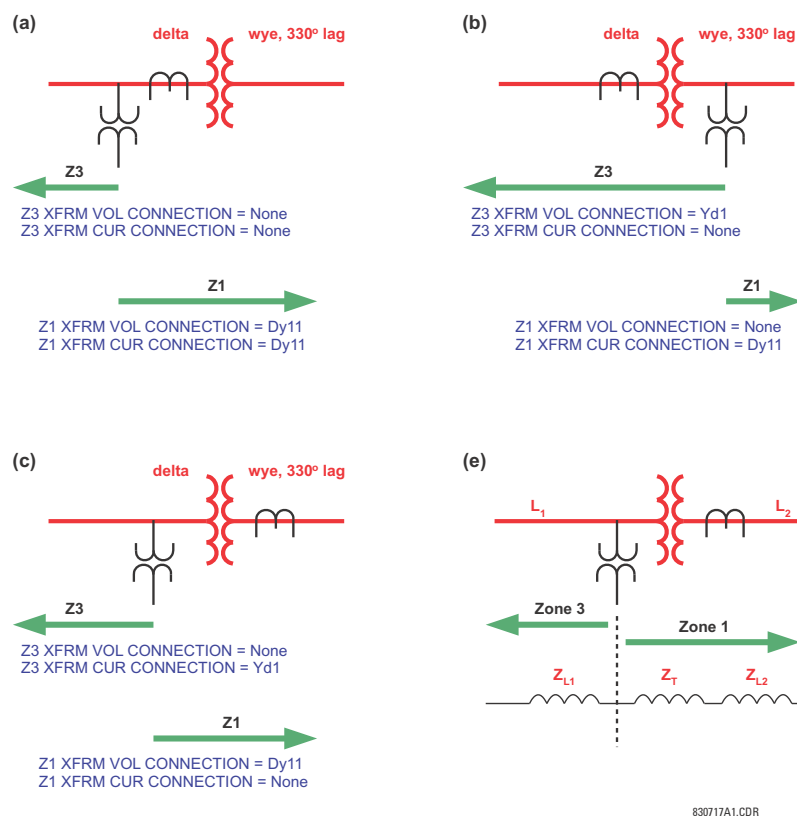

830717A1.CDR

Figure 5-70: APPLICATIONS OF THE PHS DIST XFMR VOL/CUR CONNECTION SETTINGS

- **PHS DIST Z1 REACH:** This setting defines the zone reach for the forward and reverse applications. In the non-directional applications, this setting defines the forward reach of the zone. The reverse reach impedance in non-directional applications is set independently. The reach impedance is entered in secondary ohms. The reach impedance angle is entered as the **PHS DIST Z1 RCA** setting.
- **PHS DIST Z1 RCA:** This setting specifies the characteristic angle (similar to the ‘maximum torque angle’ in previous technologies) of the phase distance characteristic for the forward and reverse applications. In the non-directional applications, this setting defines the angle of the forward reach impedance. The reverse reach impedance in the non-directional applications is set independently. The setting is an angle of reach impedance as shown in the distance characteristic figures shown earlier. This setting is independent from **PHS DIST Z1 DIR RCA**, the characteristic angle of an extra directional supervising function.

- **PHS DIST Z1 REV REACH:** This setting defines the reverse reach of the zone set to non-directional (**PHS DIST Z1 DIR** setting). The value must be entered in secondary ohms. This setting does not apply when the zone direction is set to “Forward” or “Reverse”.
- **PHS DIST Z1 REV REACH RCA:** This setting defines the angle of the reverse reach impedance if the zone is set to non-directional (**PHS DIST Z1 DIR** setting). This setting does not apply when the zone direction is set to “Forward” or “Reverse”.
- **PHS DIST Z1 COMP LIMIT:** This setting shapes the operating characteristic. In particular, it produces the lens-type characteristic of the mho function and a tent-shaped characteristic of the reactance boundary of the quadrilateral function. If the mho shape is selected, the same limit angle applies to both the mho and supervising reactance comparators. In conjunction with the mho shape selection, the setting improves loadability of the protected line. In conjunction with the quadrilateral characteristic, this setting improves security for faults close to the reach point by adjusting the reactance boundary into a tent-shape.
- **PHS DIST Z1 DIR RCA:** This setting selects the characteristic angle (or maximum torque angle) of the directional supervising function. If the mho shape is applied, the directional function is an extra supervising function as the dynamic mho characteristic is itself directional. In conjunction with the quadrilateral shape, this setting defines the only directional function built into the phase distance element. The directional function uses the memory voltage for polarization. This setting typically equals the distance characteristic angle **PHS DIST Z1 RCA**.
- **PHS DIST Z1 DIR COMP LIMIT:** Selects the comparator limit angle for the directional supervising function.
- **PHS DIST Z1 QUAD RGT BLD:** This setting defines the right blinder position of the quadrilateral characteristic along the resistive axis of the impedance plane (see the *Quadrilateral distance characteristic* figures). The angular position of the blinder is adjustable with the use of the **PHS DIST Z1 QUAD RGT BLD RCA** setting. This setting applies only to the quadrilateral characteristic and should be set giving consideration to the maximum load current and required resistive coverage.
- **PHS DIST Z1 QUAD RGT BLD RCA:** This setting defines the angular position of the right blinder of the quadrilateral characteristic (see the *Quadrilateral distance characteristic* figures).
- **PHS DIST Z1 QUAD LFT BLD:** This setting defines the left blinder position of the quadrilateral characteristic along the resistive axis of the impedance plane (see the *Quadrilateral distance characteristic* figures). The angular position of the blinder is adjustable with the use of the **PHS DIST Z1 QUAD LFT BLD RCA** setting. This setting applies only to the quadrilateral characteristic and should be set with consideration to the maximum load current.
- **PHS DIST Z1 QUAD LFT BLD RCA:** This setting defines the angular position of the left blinder of the quadrilateral characteristic (see the *Quadrilateral distance characteristic* figures).
- **PHS DIST Z1 SUPV:** The phase distance elements are supervised by the magnitude of the line-to-line current (fault loop current used for the distance calculations). For convenience, $\sqrt{3}$ is accommodated by the pickup (that is, before being used, the entered value of the threshold setting is multiplied by $\sqrt{3}$).

If the minimum fault current level is sufficient, the current supervision pickup should be set above maximum full load current preventing maloperation under VT fuse fail conditions. This requirement may be difficult to meet for remote faults at the end of zones 2 and above. If this is the case, the current supervision pickup would be set below the full load current, but this may result in maloperation during fuse fail conditions.
- **PHS DIST Z1 VOLT LEVEL:** This setting is relevant for applications on series-compensated lines, or in general, if series capacitors are located between the relaying point and a point where the zone shall not overreach. For plain (non-compensated) lines, set to zero. Otherwise, the setting is entered in per unit of the phase VT bank configured under the **DISTANCE SOURCE**. Effectively, this setting facilitates dynamic current-based reach reduction. In non-directional applications (**PHS DIST Z1 DIR** set to “Non-directional”), this setting applies only to the forward reach of the non-directional zone. See chapters 8 and 9 for information on calculating this setting for series compensated lines.
- **PHS DIST Z1 DELAY:** This setting allows the user to delay operation of the distance elements and implement stepped distance protection. The distance element timers for zones 2 and higher apply a short dropout delay to cope with faults located close to the zone boundary when small oscillations in the voltages or currents could inadvertently reset the timer. Zone 1 does not need any drop out delay since it is sealed-in by the presence of current.
- **PHS DIST Z1 BLK:** This setting enables the user to select a FlexLogic™ operand to block a given distance element. VT fuse fail detection is one of the applications for this setting.

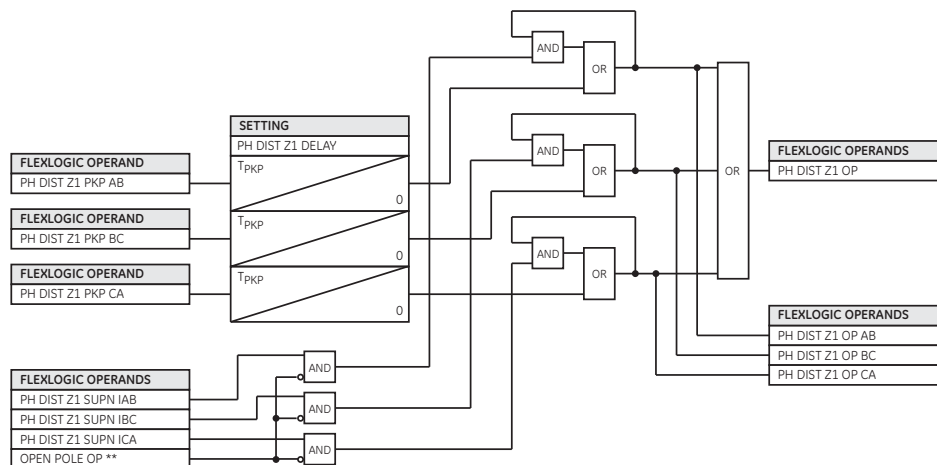

** D60, L60, and L90 only. Other UR-series models apply regular current seal-in for zone 1.

837017A8.CDR

Figure 5-71: PHASE DISTANCE ZONE 1 OP SCHEME

from the open pole element (D60, L60, and L90 only)

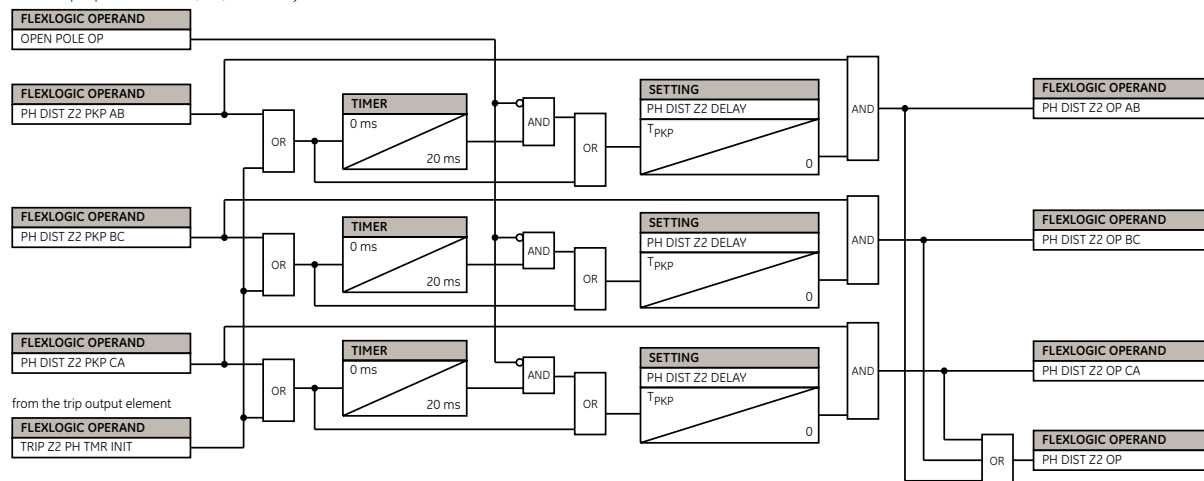

837036A1.CDR

Figure 5-72: PHASE DISTANCE ZONE 2 OP SCHEME



For phase distance zone 2, there is a provision to start the zone timer with other distance zones or loop the pickup flag to avoid prolonging phase distance zone 2 operation when the fault evolves from one type to another or migrates from the initial zone to zone 2. Desired zones in the trip output function should be assigned to accomplish this functionality.

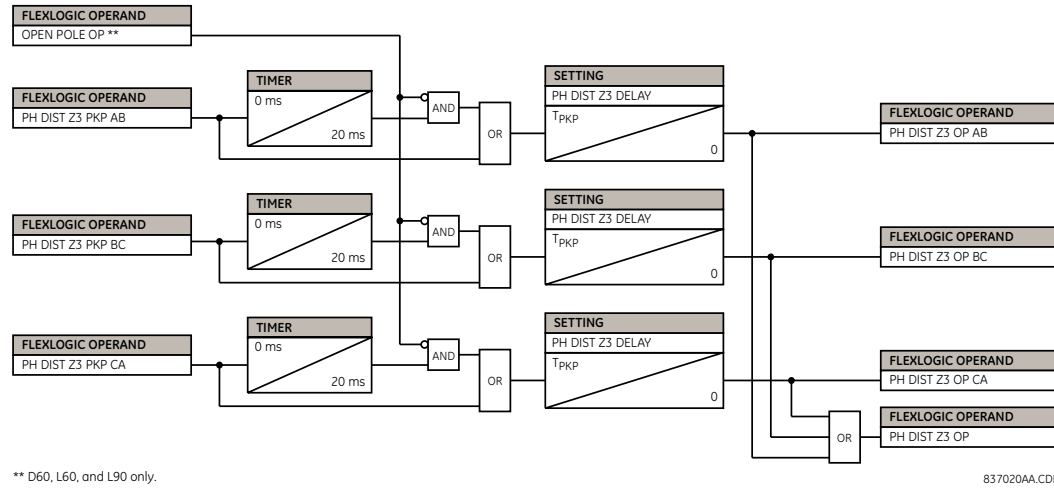

Figure 5-73: PHASE DISTANCE ZONES 3 AND HIGHER OP SCHEME

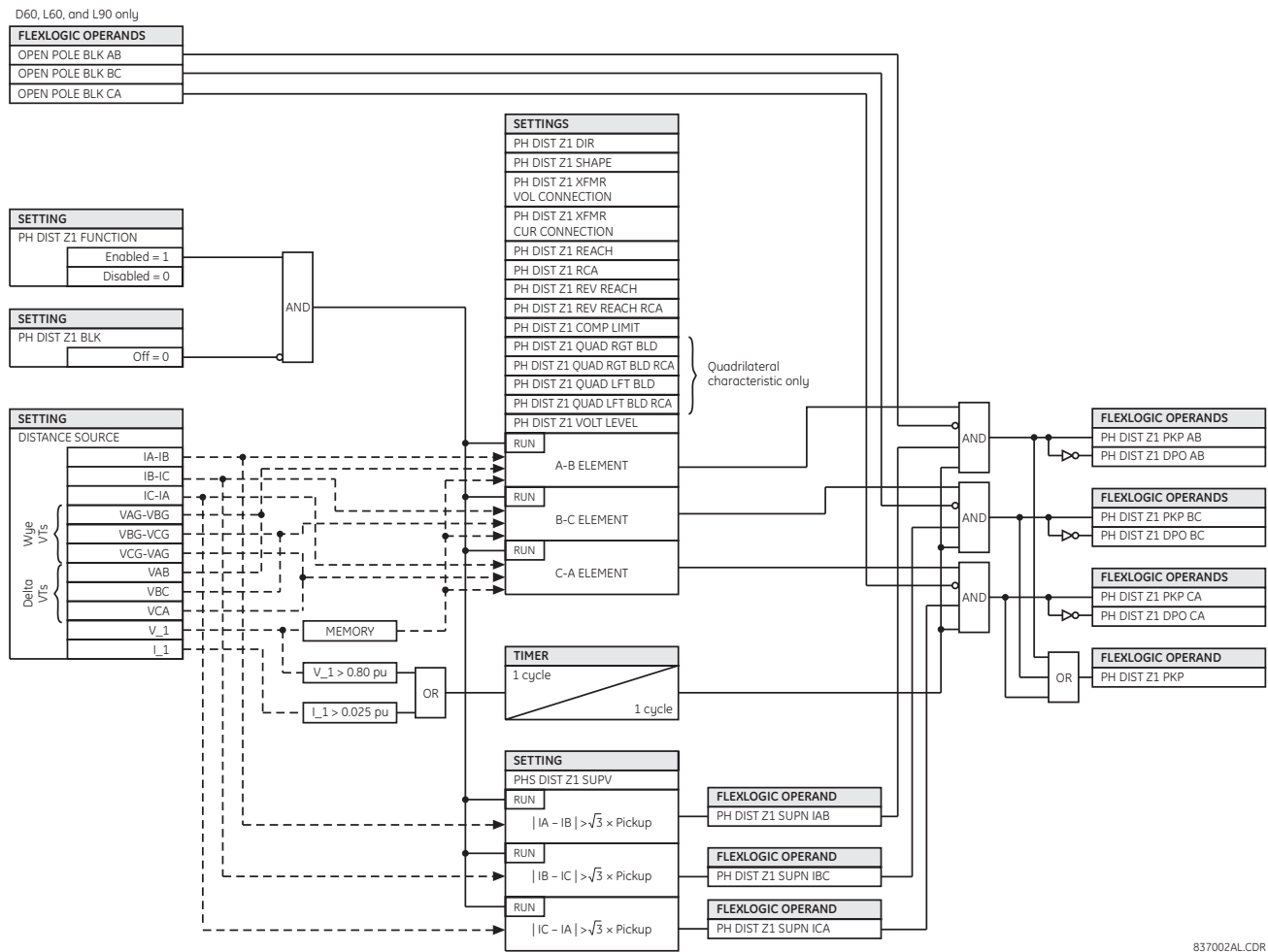

Figure 5-74: PHASE DISTANCE SCHEME LOGIC

c) GROUND DISTANCE (ANSI 21G, IEC PDIS)

PATH: SETTINGS ⇒ ↓ GROUPED ELEMENTS ⇒ SETTING GROUP 1(6) ⇒ ↓ DISTANCE ⇒ ↓ GROUND DISTANCE Z1(Z3)

■ GROUND DISTANCE Z1		GND DIST Z1	Range: Disabled, Enabled
		FUNCTION: Disabled	
MESSAGE		GND DIST Z1 DIR:	Range: Forward, Reverse, Non-directional
		Forward	
MESSAGE		GND DIST Z1	Range: Mho, Quad
		SHAPE: Mho	
MESSAGE		GND DIST Z1	Range: 0.00 to 10.00 in steps of 0.01
		Z0/Z1 MAG: 2.70	
MESSAGE		GND DIST Z1	Range: -90 to 90° in steps of 1
		Z0/Z1 ANG: 0°	
MESSAGE		GND DIST Z1	Range: 0.00 to 7.00 in steps of 0.01
		ZOM/Z1 MAG: 0.00	
MESSAGE		GND DIST Z1	Range: -90 to 90° in steps of 1
		ZOM/Z1 ANG: 0°	
MESSAGE		GND DIST Z1	Range: 0.02 to 500.00 ohms in steps of 0.01
		REACH: 2.00 Ω	
MESSAGE		GND DIST Z1	Range: 30 to 90° in steps of 1
		RCA: 85°	
MESSAGE		GND DIST Z1 REV	Range: 0.02 to 500.00 ohms in steps of 0.01
		REACH: 2.00 Ω	
MESSAGE		GND DIST Z1 REV	Range: 30 to 90° in steps of 1
		REACH RCA: 85°	
MESSAGE		GND DIST Z1 POL	Range: Zero-seq, Neg-seq
		CURRENT: Zero-seq	
MESSAGE		GND DIST Z1 NON-	Range: -40.0 to 40.0° in steps of 0.1
		HOMOGEN ANG: 0.0°	
MESSAGE		GND DIST Z1	Range: 30 to 90° in steps of 1
		COMP LIMIT: 90°	
MESSAGE		GND DIST Z1	Range: 30 to 90° in steps of 1
		DIR RCA: 85°	
MESSAGE		GND DIST Z1	Range: 30 to 90° in steps of 1
		DIR COMP LIMIT: 90°	
MESSAGE		GND DIST Z1 QUAD	Range: 0.02 to 500.00 ohms in steps of 0.01
		RGT BLD: 10.00 Ω	
MESSAGE		GND DIST Z1 QUAD	Range: 60 to 90° in steps of 1
		RGT BLD RCA: 85°	
MESSAGE		GND DIST Z1 QUAD	Range: 0.02 to 500.00 ohms in steps of 0.01
		LFT BLD: 10.00 Ω	
MESSAGE		GND DIST Z1 QUAD	Range: 60 to 90° in steps of 1
		LFT BLD RCA: 85°	
MESSAGE		GND DIST Z1	Range: 0.050 to 30.000 pu in steps of 0.001
		SUPV: 0.200 pu	

MESSAGE		GND DIST Z1 VOLT LEVEL: 0.000 pu	Range: 0.000 to 5.000 pu in steps of 0.001
MESSAGE		GND DIST Z1 DELAY: 0.000 s	Range: 0.000 to 65.535 s in steps of 0.001
MESSAGE		GND DIST Z1 BLK: Off	Range: FlexLogic™ operand
MESSAGE		GND DIST Z1 TARGET: Self-Reset	Range: Self-Reset, Latched, Disabled
MESSAGE		GND DIST Z1 EVENTS: Disabled	Range: Disabled, Enabled

The ground mho distance function uses a dynamic 100% memory-polarized mho characteristic with additional reactance, directional, current, and phase selection supervising characteristics. The ground quadrilateral distance function is composed of a reactance characteristic, right and left blinders, and 100% memory-polarized directional, overcurrent, and phase selection supervising characteristics.

When set to non-directional, the mho function becomes an offset mho with the reverse reach controlled independently from the forward reach, and all the directional characteristics removed. When set to non-directional, the quadrilateral function applies a reactance line in the reverse direction instead of the directional comparators.

The reactance supervision for the mho function uses the zero-sequence current for polarization. The reactance line of the quadrilateral function uses either zero-sequence or negative-sequence current as a polarizing quantity. The selection is controlled by a user setting and depends on the degree of non-homogeneity of the zero-sequence and negative-sequence equivalent networks.

The directional supervision uses memory voltage as polarizing quantity and both zero- and negative-sequence currents as operating quantities.

The phase selection supervision restrains the ground elements during double-line-to-ground faults as they – by principles of distance relaying – may be inaccurate in such conditions. Ground distance zones 1 and higher apply additional zero-sequence directional supervision. See chapter 8 for additional details.

Each ground distance zone is configured individually through its own setting menu. All of the settings can be independently modified for each of the zones except:

1. The **SIGNAL SOURCE** setting (common for both phase and ground elements for all zones as entered under the **SETTINGS** ⇒ **GROUPED ELEMENTS** ⇒ **SETTING GROUP 1(6)** ⇒ **DISTANCE** menu).
2. The **MEMORY DURATION** setting (common for both phase and ground elements for all zones as entered under the **SETTINGS** ⇒ **GROUPED ELEMENTS** ⇒ **SETTING GROUP 1(6)** ⇒ **DISTANCE** menu).

The common distance settings noted at the start of this section must be properly chosen for correct operation of the ground distance elements.

Although all ground distance zones can be used as either instantaneous elements (pickup [PKP] and dropout [DPO] FlexLogic™ signals) or time-delayed elements (operate [OP] FlexLogic™ signals), only zone 1 is intended for the instantaneous under-reaching tripping mode.



Ensure that the PHASE VT SECONDARY VOLTAGE (see the SETTINGS ⇒ SYSTEM SETUP ⇒ AC INPUTS ⇒ VOLTAGE BANK menu) is set correctly to prevent improper operation of associated memory action.

- **GND DIST Z1 DIR:** All ground distance zones are reversible. The forward direction is defined by the **GND DIST Z1 RCA** setting and the reverse direction is shifted by 180° from that angle. The non-directional zone spans between the forward reach impedance defined by the **GND DIST Z1 REACH** and **GND DIST Z1 RCA** settings, and the reverse reach impedance defined by the **GND DIST Z1 REV REACH** and **GND DIST Z1 REV REACH RCA** settings.
- **GND DIST Z1 SHAPE:** This setting selects the shape of the ground distance characteristic between the mho and quadrilateral characteristics. The selection is available on a per-zone basis.

The directional and non-directional quadrilateral ground distance characteristics are shown below. The directional and non-directional mho ground distance characteristics are the same as those shown for the phase distance element in the previous sub-section.

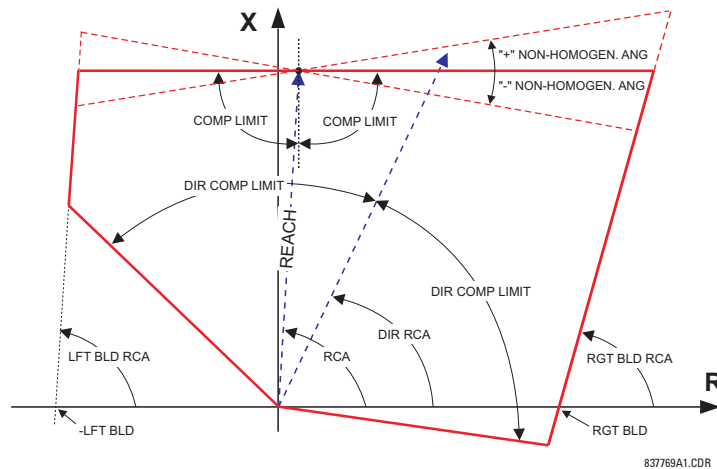

Figure 5-75: DIRECTIONAL QUADRILATERAL GROUND DISTANCE CHARACTERISTIC

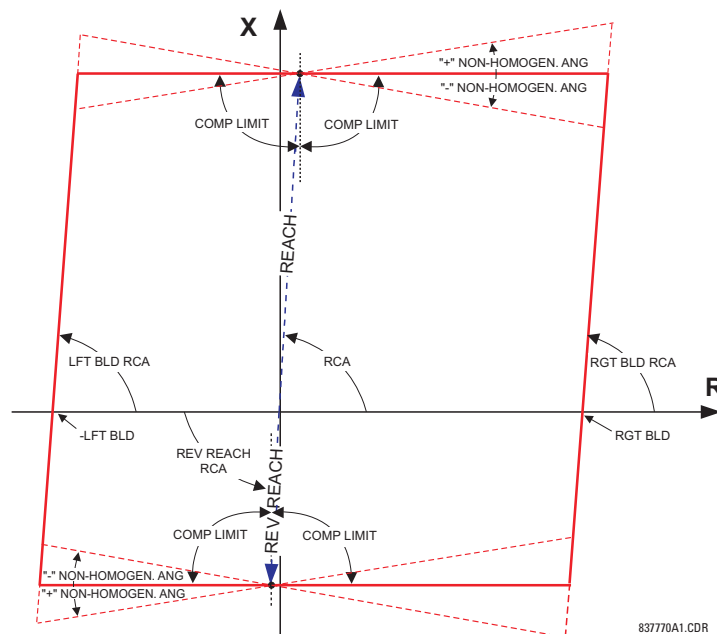

Figure 5-76: NON-DIRECTIONAL QUADRILATERAL GROUND DISTANCE CHARACTERISTIC

- **GND DIST Z1 Z0/Z1 MAG:** This setting specifies the ratio between the zero-sequence and positive-sequence impedance required for zero-sequence compensation of the ground distance elements. This setting is available on a per-zone basis, enabling precise settings for tapped, non-homogeneous, and series compensated lines.
- **GND DIST Z1 Z0/Z1 ANG:** This setting specifies the angle difference between the zero-sequence and positive-sequence impedance required for zero-sequence compensation of the ground distance elements. The entered value is the zero-sequence impedance angle minus the positive-sequence impedance angle. This setting is available on a per-zone basis, enabling precise values for tapped, non-homologous, and series-compensated lines.
- **GND DIST Z1 ZOM/Z1 MAG:** The ground distance elements can be programmed to apply compensation for the zero-sequence mutual coupling between parallel lines. If this compensation is required, the ground current from the parallel line (3I₀) measured in the direction of the zone being compensated must be connected to the ground input CT of the CT bank configured under the **DISTANCE SOURCE**. This setting specifies the ratio between the magnitudes of the mutual zero-sequence impedance between the lines and the positive-sequence impedance of the protected line. It is imperative to set this setting to zero if the compensation is not to be performed.

- **GND DIST Z1 ZOM/Z1 ANG:** This setting specifies the angle difference between the mutual zero-sequence impedance between the lines and the positive-sequence impedance of the protected line.
- **GND DIST Z1 REACH:** This setting defines the reach of the zone for the forward and reverse applications. In non-directional applications, this setting defines the forward reach of the zone. The reverse reach impedance in non-directional applications is set independently. The angle of the reach impedance is entered as the **GND DIST Z1 RCA** setting. The reach impedance is entered in secondary ohms.
- **GND DIST Z1 RCA:** This setting specifies the characteristic angle (similar to the maximum torque angle in previous technologies) of the ground distance characteristic for the forward and reverse applications. In the non-directional applications this setting defines the forward reach of the zone. The reverse reach impedance in the non-directional applications is set independently. This setting is independent from the **GND DIST Z1 DIR RCA** setting (the characteristic angle of an extra directional supervising function).



The relay internally performs zero-sequence compensation for the protected circuit based on the values entered for **GND DIST Z1 Z0/Z1 MAG** and **GND DIST Z1 Z0/Z1 ANG**, and if configured to do so, zero-sequence compensation for mutual coupling based on the values entered for **GND DIST Z1 Z0M/Z1 MAG** and **GND DIST Z1 Z0M/Z1 ANG**. The **GND DIST Z1 REACH** and **GND DIST Z1 RCA** should, therefore, be entered in terms of positive sequence quantities. Refer to chapters 8 for additional information

- **GND DIST Z1 REV REACH:** This setting defines the reverse reach of the zone set to non-directional (**GND DIST Z1 DIR** setting). The value must be entered in secondary ohms. This setting does not apply when the zone direction is set to "Forward" or "Reverse".
- **GND DIST Z1 REV REACH RCA:** This setting defines the angle of the reverse reach impedance if the zone is set to non-directional (**GND DIST Z1 DIR** setting). This setting does not apply when the zone direction is set to "Forward" or "Reverse".
- **GND DIST Z1 POL CURRENT:** This setting applies only if the **GND DIST Z1 SHAPE** is set to "Quad" and controls the polarizing current used by the reactance comparator of the quadrilateral characteristic. Either the zero-sequence or negative-sequence current could be used. In general, a variety of system conditions must be examined to select an optimum polarizing current. This setting becomes less relevant when the resistive coverage and zone reach are set conservatively. Also, this setting is more relevant in lower voltage applications such as on distribution lines or cables, as compared with high-voltage transmission lines. This setting applies to both the zone 1 and reverse reactance lines if the zone is set to non-directional. Refer to chapters 8 and 9 for additional information.
- **GND DIST Z1 NON-HOMOGEN ANG:** This setting applies only if the **GND DIST Z1 SHAPE** is set to "Quad" and provides a method to correct the angle of the polarizing current of the reactance comparator for non-homogeneity of the zero-sequence or negative-sequence networks. In general, a variety of system conditions must be examined to select this setting. In many applications this angle is used to reduce the reach at high resistances in order to avoid overreaching under far-out reach settings and/or when the sequence networks are greatly non-homogeneous. This setting applies to both the forward and reverse reactance lines if the zone is set to non-directional. Refer to chapters 8 and 9 for additional information.
- **GND DIST Z1 COMP LIMIT:** This setting shapes the operating characteristic. In particular, it enables a lens-shaped characteristic of the mho function and a tent-shaped characteristic of the quadrilateral function reactance boundary. If the mho shape is selected, the same limit angle applies to mho and supervising reactance comparators. In conjunction with the mho shape selection, this setting improves loadability of the protected line. In conjunction with the quadrilateral characteristic, this setting improves security for faults close to the reach point by adjusting the reactance boundary into a tent-shape.
- **GND DIST Z1 DIR RCA:** Selects the characteristic angle (or 'maximum torque angle') of the directional supervising function. If the mho shape is applied, the directional function is an extra supervising function, as the dynamic mho characteristic itself is a directional one. In conjunction with the quadrilateral shape selection, this setting defines the only directional function built into the ground distance element. The directional function uses memory voltage for polarization.
- **GND DIST Z1 DIR COMP LIMIT:** This setting selects the comparator limit angle for the directional supervising function.
- **GND DIST Z1 QUAD RGT BLD:** This setting defines the right blinder position of the quadrilateral characteristic along the resistive axis of the impedance plane (see the *Quadrilateral distance characteristic* figure). The angular position of the blinder is adjustable with the use of the **GND DIST Z1 QUAD RGT BLD RCA** setting. This setting applies only to the quadrilateral characteristic and should be set with consideration to the maximum load current and required resistive coverage.

- **GND DIST Z1 QUAD RGT BLD RCA:** This setting defines the angular position of the right blinder of the quadrilateral characteristic (see the *Quadrilateral distance characteristic* figure).
- **GND DIST Z1 QUAD LFT BLD:** This setting defines the left blinder position of the quadrilateral characteristic along the resistive axis of the impedance plane (see the *Quadrilateral distance characteristic* figure). The angular position of the blinder is adjustable with the use of the **GND DIST Z1 QUAD LFT BLD RCA** setting. This setting applies only to the quadrilateral characteristic and should be set with consideration to the maximum load current.
- **GND DIST Z1 QUAD LFT BLD RCA:** This setting defines the angular position of the left blinder of the quadrilateral characteristic (see the *Quadrilateral distance characteristic* figure).
- **GND DIST Z1 SUPV:** The ground distance elements are supervised by the magnitude of the neutral (3I₀) current. The current supervision pickup should be set less than the minimum 3I₀ current for the end of the zone fault, taking into account the desired fault resistance coverage to prevent maloperation due to VT fuse failure. Settings less than 0.2 pu are not recommended and should be applied with caution. To enhance ground distance security against spurious neutral current during switch-off transients, three-phase faults, and phase-to-phase faults, a positive-sequence current restraint of 5% is applied to the neutral current supervision magnitude. This setting should be at least three times the **CURRENT CUTOFF LEVEL** setting specified in the **PRODUCT SETUP** ⇒ **DISPLAY PROPERTIES** menu
- **GND DIST Z1 VOLT LEVEL:** This setting is relevant for applications on series-compensated lines, or in general, if series capacitors are located between the relaying point and a point for which the zone shall not overreach. For plain (non-compensated) lines, this setting shall be set to zero. Otherwise, the setting is entered in per unit of the VT bank configured under the **DISTANCE SOURCE**. Effectively, this setting facilitates dynamic current-based reach reduction. In non-directional applications (**GND DIST Z1 DIR** set to “Non-directional”), this setting applies only to the forward reach of the non-directional zone. See chapters 8 and 9 for additional details and information on calculating this setting value for applications on series compensated lines.
- **GND DIST Z1 DELAY:** This setting enables the user to delay operation of the distance elements and implement a stepped distance backup protection. The distance element timer applies a short drop out delay to cope with faults located close to the boundary of the zone when small oscillations in the voltages or currents could inadvertently reset the timer.
- **GND DIST Z1 BLK:** This setting enables the user to select a FlexLogic™ operand to block the given distance element. VT fuse fail detection is one of the applications for this setting.

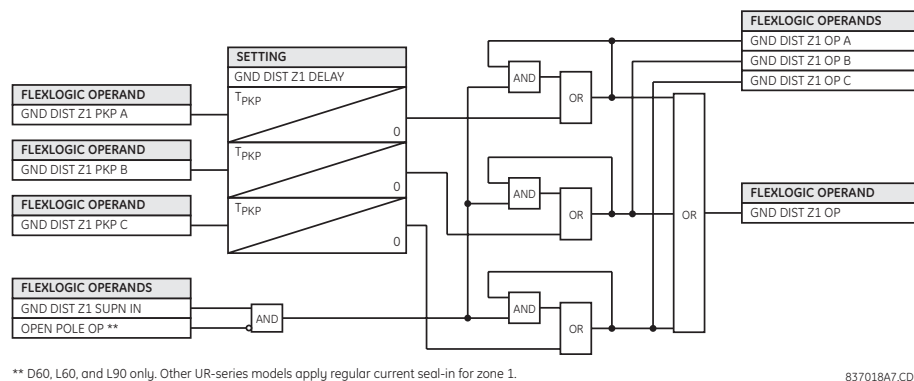
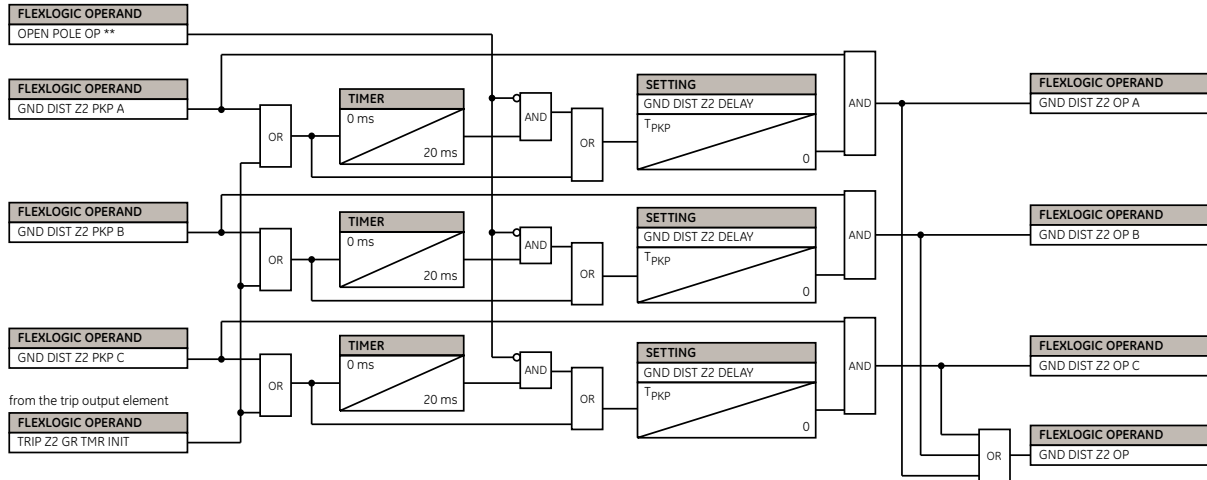

Figure 5-77: GROUND DISTANCE ZONE 1 OP SCHEME

from the open pole detector element D60, L60, and L90 only)



837037A1.CDR

Figure 5-78: GROUND DISTANCE ZONE 2 OP SCHEME



For ground distance zone 2, there is a provision to start the zone timer with the other distance zones or loop pickup flags to avoid prolonging ground distance zone 2 operation if the fault evolves from one type to another or migrates from zone 3 or 4 to zone 2. The desired zones should be assigned in the trip output element to accomplish this functionality.

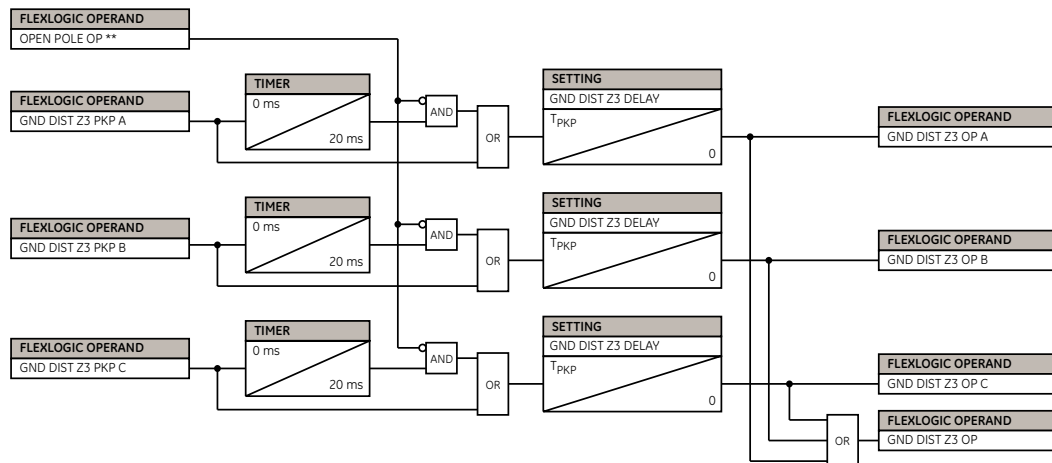

** D60, L60, and L90 only.

837019AA.CDR

Figure 5-79: GROUND DISTANCE ZONES 3 AND HIGHER OP SCHEME

D60, L60, and L90 only

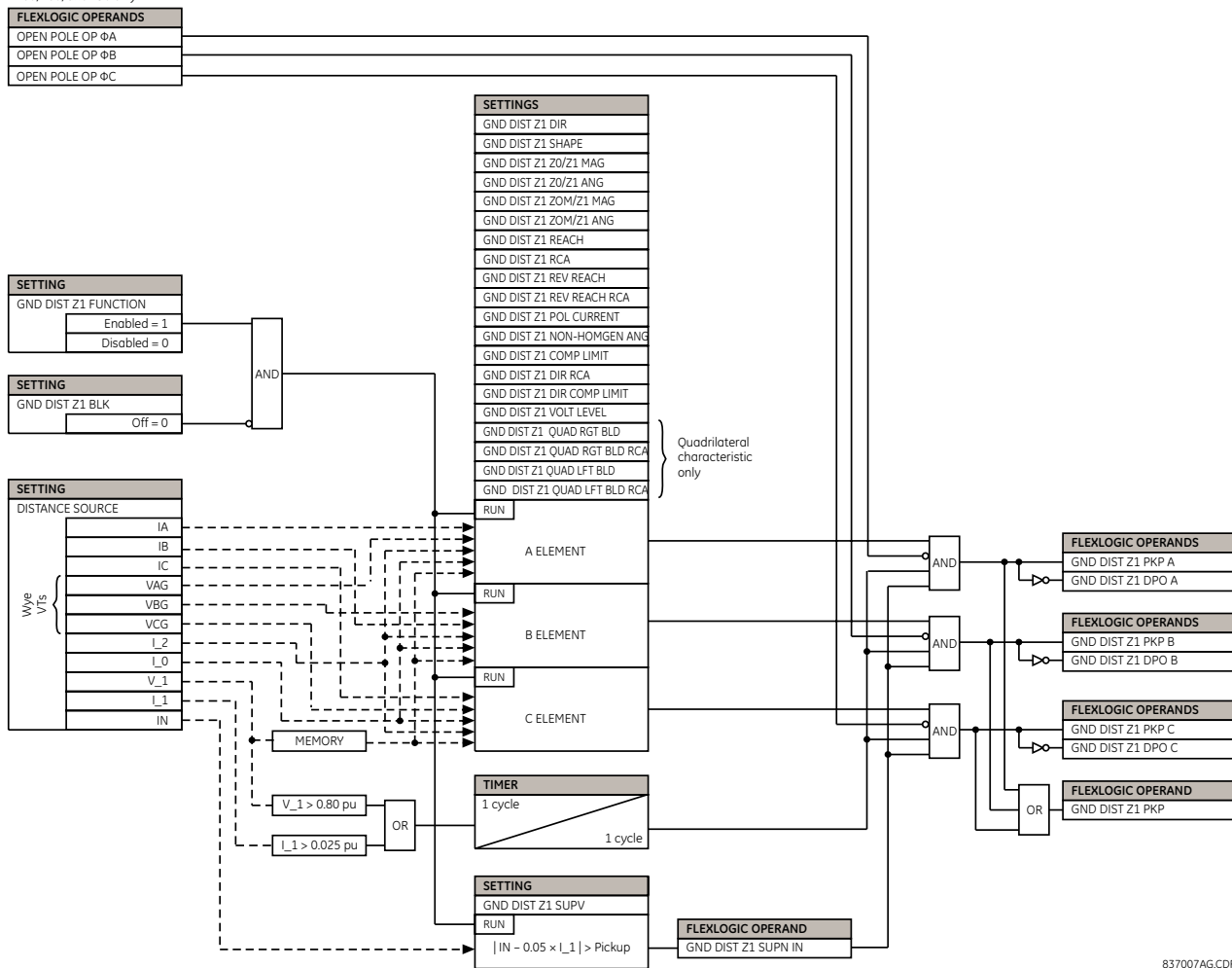

837007AG.CDR

Figure 5-80: GROUND DISTANCE ZONE 1 SCHEME LOGIC

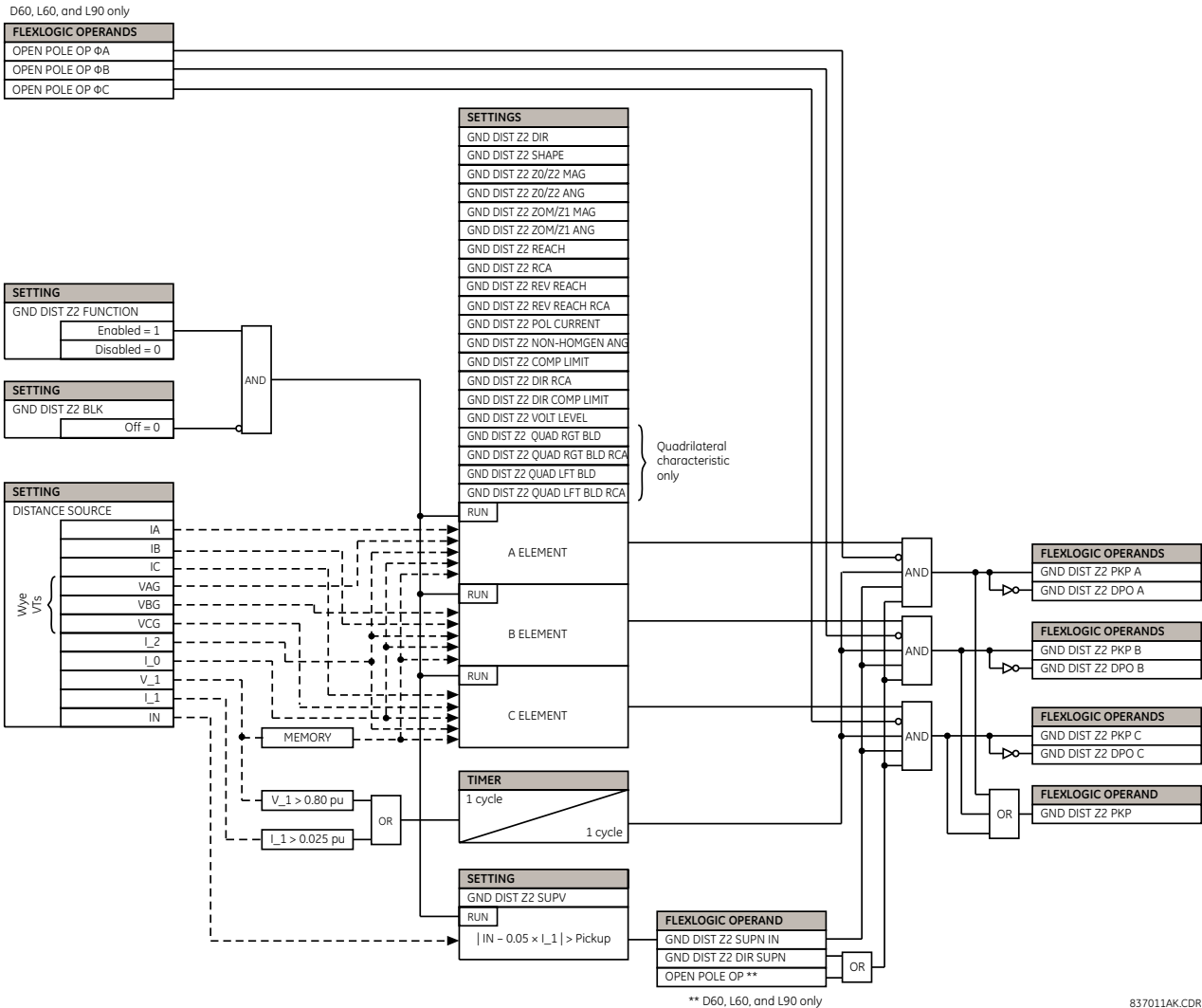

Figure 5–81: GROUND DISTANCE ZONES 2 AND HIGHER SCHEME LOGIC

GROUND DIRECTIONAL SUPERVISION:

A dual (zero-sequence and negative-sequence) memory-polarized directional supervision applied to the ground distance protection elements has been shown to give good directional integrity. However, a reverse double-line-to-ground fault can lead to a maloperation of the ground element in a sound phase if the zone reach setting is increased to cover high resistance faults.

Ground distance zones 2 and higher use an additional ground directional supervision to enhance directional integrity. The element's directional characteristic angle is used as a *maximum torque angle* together with a 90° limit angle.

The supervision is biased toward operation in order to avoid compromising the sensitivity of ground distance elements at low signal levels. Otherwise, the reverse fault condition that generates concern will have high polarizing levels so that a correct reverse fault decision can be reliably made.

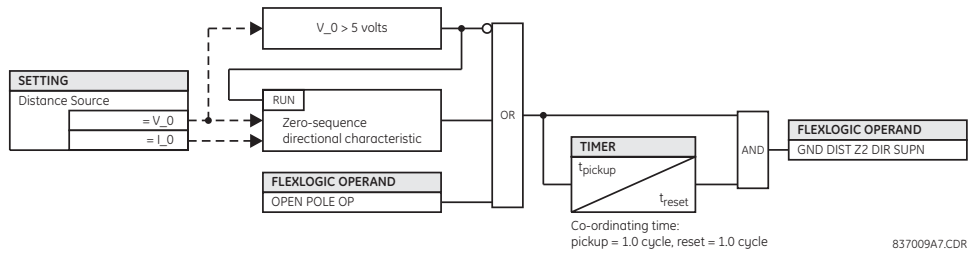

Figure 5-82: GROUND DIRECTIONAL SUPERVISION SCHEME LOGIC

5.6.6 POWER SWING DETECT

PATH: SETTINGS ⇌ GROUPED ELEMENTS ⇌ SETTING GROUP 1(6) ⇌ POWER SWING DETECT

5	<div> <div> <div>■ POWER SWING</div> <div>■ DETECT</div> </div> <div> <div>◀▶</div> </div> </div>		POWER SWING FUNCTION: Disabled	Range: Disabled, Enabled
	MESSAGE	▲▼	POWER SWING SOURCE: SRC 1	Range: SRC 1, SRC 2, SRC 3, SRC 4
	MESSAGE	▲▼	POWER SWING SHAPE: Mho Shape	Range: Mho Shape, Quad Shape
	MESSAGE	▲▼	POWER SWING MODE: Two Step	Range: Two Step, Three Step
	MESSAGE	▲▼	POWER SWING SUPV: 0.600 pu	Range: 0.050 to 30.000 pu in steps of 0.001
	MESSAGE	▲▼	POWER SWING FWD REACH: 50.00 Ω	Range: 0.10 to 500.00 ohms in steps of 0.01
	MESSAGE	▲▼	POWER SWING QUAD FWD REACH MID: 60.00 Ω	Range: 0.10 to 500.00 ohms in steps of 0.01
	MESSAGE	▲▼	POWER SWING QUAD FWD REACH OUT: 70.00 Ω	Range: 0.10 to 500.00 ohms in steps of 0.01
	MESSAGE	▲▼	POWER SWING FWD RCA: 75°	Range: 40 to 90° in steps of 1
	MESSAGE	▲▼	POWER SWING REV REACH: 50.00 Ω	Range: 0.10 to 500.00 ohms in steps of 0.01
	MESSAGE	▲▼	POWER SWING QUAD REV REACH MID: 60.00 Ω	Range: 0.10 to 500.00 ohms in steps of 0.01
	MESSAGE	▲▼	POWER SWING QUAD REV REACH OUT: 70.00 Ω	Range: 0.10 to 500.00 ohms in steps of 0.01
	MESSAGE	▲▼	POWER SWING REV RCA: 75°	Range: 40 to 90° in steps of 1
	MESSAGE	▲▼	POWER SWING OUTER LIMIT ANGLE: 120°	Range: 40 to 140° in steps of 1
	MESSAGE	▲▼	POWER SWING MIDDLE LIMIT ANGLE: 90°	Range: 40 to 140° in steps of 1
	MESSAGE	▲▼	POWER SWING INNER LIMIT ANGLE: 60°	Range: 40 to 140° in steps of 1

MESSAGE		POWER SWING OUTER RGT BLD: 100.00 Ω	Range: 0.10 to 500.00 ohms in steps of 0.01
MESSAGE		POWER SWING OUTER LFT BLD: 100.00 Ω	Range: 0.10 to 500.00 ohms in steps of 0.01
MESSAGE		POWER SWING MIDDLE RGT BLD: 100.00 Ω	Range: 0.10 to 500.00 ohms in steps of 0.01
MESSAGE		POWER SWING MIDDLE LFT BLD: 100.00 Ω	Range: 0.10 to 500.00 ohms in steps of 0.01
MESSAGE		POWER SWING INNER RGT BLD: 100.00 Ω	Range: 0.10 to 500.00 ohms in steps of 0.01
MESSAGE		POWER SWING INNER LFT BLD: 100.00 Ω	Range: 0.10 to 500.00 ohms in steps of 0.01
MESSAGE		POWER SWING PICKUP DELAY 1: 0.030 s	Range: 0.000 to 65.535 s in steps of 0.001
MESSAGE		POWER SWING RESET DELAY 1: 0.050 s	Range: 0.000 to 65.535 s in steps of 0.001
MESSAGE		POWER SWING PICKUP DELAY 2: 0.017 s	Range: 0.000 to 65.535 s in steps of 0.001
MESSAGE		POWER SWING PICKUP DELAY 3: 0.009 s	Range: 0.000 to 65.535 s in steps of 0.001
MESSAGE		POWER SWING PICKUP DELAY 4: 0.017 s	Range: 0.000 to 65.535 s in steps of 0.001
MESSAGE		POWER SWING SEAL-IN DELAY: 0.400 s	Range: 0.000 to 65.535 s in steps of 0.001
MESSAGE		POWER SWING TRIP MODE: Delayed	Range: Early, Delayed
MESSAGE		POWER SWING BLK: Off	Range: Flexlogic operand
MESSAGE		POWER SWING TARGET: Self-Reset	Range: Self-Reset, Latched, Disabled
MESSAGE		POWER SWING EVENTS: Disabled	Range: Disabled, Enabled

The power swing detect element provides both power swing blocking and out-of-step tripping functions. The element measures the positive-sequence apparent impedance and traces its locus with respect to either two or three user-selectable operating characteristic boundaries. Upon detecting appropriate timing relations, the blocking and tripping indications are given through FlexLogic operands. The element incorporates an adaptive disturbance detector. This function does not trigger on power swings, but is capable of detecting faster disturbances – faults in particular – that may occur during power swings. Operation of this dedicated disturbance detector is signaled via the POWER SWING 50DD operand.

The power swing detect element asserts two outputs intended for blocking selected protection elements on power swings: POWER SWING BLOCK is a traditional signal that is safely asserted for the entire duration of the power swing, and POWER SWING UN/BLOCK is established in the same way, but resets when an extra disturbance is detected during the power swing. The POWER SWING UN/BLOCK operand may be used for blocking selected protection elements if the intent is to respond to faults during power swing conditions.

Different protection elements respond differently to power swings. If tripping is required for faults during power swing conditions, some elements may be blocked permanently (using the POWER SWING BLOCK operand), and others may be blocked and dynamically unblocked upon fault detection (using the POWER SWING UN/BLOCK operand).

The operating characteristic and logic figures should be viewed along with the following discussion to develop an understanding of the operation of the element.

The power swing detect element operates in three-step or two-step mode:

- **Three-step operation:** The power swing blocking sequence essentially times the passage of the locus of the positive-sequence impedance between the outer and the middle characteristic boundaries. If the locus enters the outer characteristic (indicated by the POWER SWING OUTER FlexLogic operand) but stays outside the middle characteristic (indicated by the POWER SWING MIDDLE FlexLogic operand) for an interval longer than **POWER SWING PICKUP DELAY 1**, the power swing blocking signal (POWER SWING BLOCK FlexLogic operand) is established and sealed-in. The blocking signal resets when the locus leaves the outer characteristic, but not sooner than the **POWER SWING RESET DELAY 1** time.
- **Two-step operation:** If the two-step mode is selected, the sequence is identical, but it is the outer and inner characteristics that are used to time the power swing locus.

The out-of-step tripping feature operates as follows for three-step and two-step power swing detection modes:

- **Three-step operation:** The out-of-step trip sequence identifies unstable power swings by determining if the impedance locus spends a finite time between the outer and middle characteristics and then a finite time between the middle and inner characteristics. The first step is similar to the power swing blocking sequence. After timer **POWER SWING PICKUP DELAY 1** times out, latch 1 is set as long as the impedance stays within the outer characteristic.

If afterwards, at any time (given the impedance stays within the outer characteristic), the locus enters the middle characteristic but stays outside the inner characteristic for a period of time defined as **POWER SWING PICKUP DELAY 2**, latch 2 is set as long as the impedance stays inside the outer characteristic. If afterwards, at any time (given the impedance stays within the outer characteristic), the locus enters the inner characteristic and stays there for a period of time defined as **POWER SWING PICKUP DELAY 3**, latch 2 is set as long as the impedance stays inside the outer characteristic; the element is now ready to trip.

If the "Early" trip mode is selected, the POWER SWING TRIP operand is set immediately and sealed-in for the interval set by the **POWER SWING SEAL-IN DELAY**. If the "Delayed" trip mode is selected, the element waits until the impedance locus leaves the inner characteristic, then times out the **POWER SWING PICKUP DELAY 2** and sets Latch 4; the element is now ready to trip. The trip operand is set later, when the impedance locus leaves the outer characteristic.

- **Two-step operation:** The two-step mode of operation is similar to the three-step mode with two exceptions. First, the initial stage monitors the time spent by the impedance locus between the outer and inner characteristics. Second, the stage involving the **POWER SWING PICKUP DELAY 2** timer is bypassed. It is up to the user to integrate the blocking (POWER SWING BLOCK) and tripping (POWER SWING TRIP) FlexLogic operands with other protection functions and output contacts in order to make this element fully operational.

The element can be set to use either lens (mho) or rectangular (quadrilateral) characteristics as illustrated below. When set to "Mho", the element applies the right and left blinders as well. If the blinders are not required, their settings should be set high enough to effectively disable the blinders.

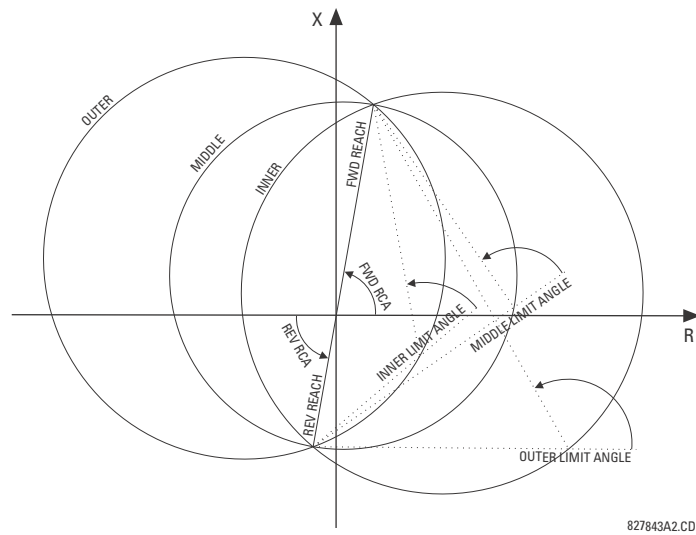

Figure 5-83: POWER SWING DETECT MHO OPERATING CHARACTERISTICS

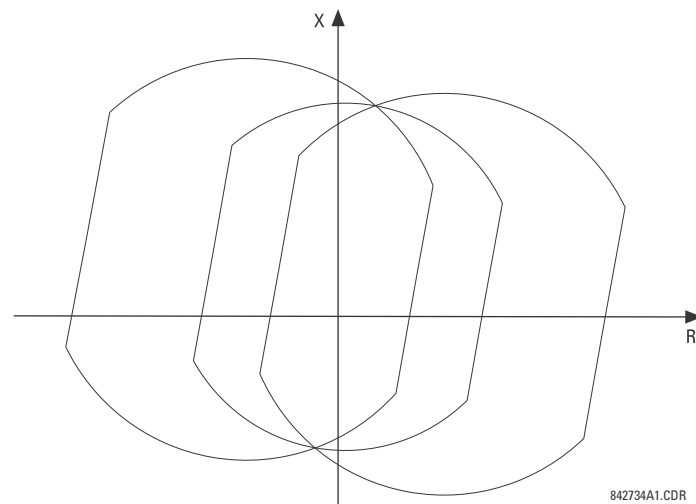

Figure 5-84: EFFECTS OF BLINDERS ON THE MHO CHARACTERISTICS

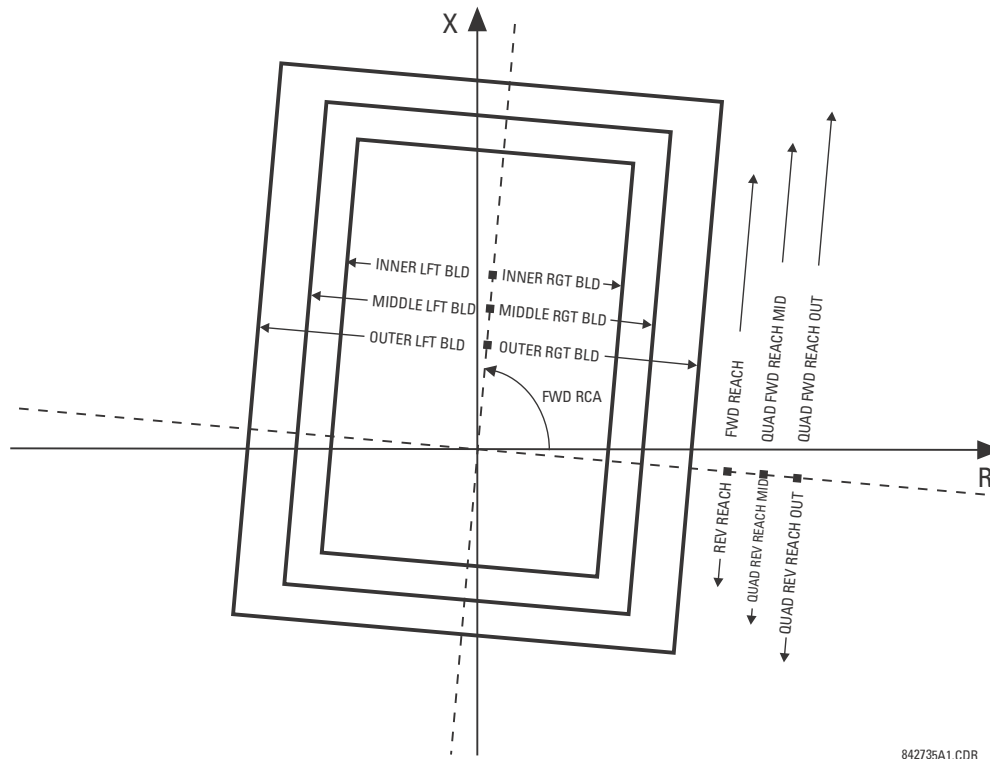

Figure 5-85: POWER SWING DETECT QUADRILATERAL OPERATING CHARACTERISTICS

The FlexLogic™ output operands for the power swing detect element are described below:

- The POWER SWING OUTER, POWER SWING MIDDLE, POWER SWING INNER, POWER SWING TMR2 PKP, POWER SWING TMR3 PKP, and POWER SWING TMR4 PKP FlexLogic operands are auxiliary operands that could be used to facilitate testing and special applications.
- The POWER SWING BLOCK FlexLogic operand shall be used to block selected protection elements such as distance functions.
- The POWER SWING UN/BLOCK FlexLogic operand shall be used to block those protection elements that are intended to be blocked under power swings, but subsequently unblocked should a fault occur after the power swing blocking condition has been established.
- The POWER SWING 50DD FlexLogic operand indicates that an adaptive disturbance detector integrated with the element has picked up. This operand will trigger on faults occurring during power swing conditions. This includes both three-phase and single-pole-open conditions.
- The POWER SWING INCOMING FlexLogic operand indicates an unstable power swing with an incoming locus (the locus enters the inner characteristic).
- The POWER SWING OUTGOING FlexLogic operand indicates an unstable power swing with an outgoing locus (the locus leaving the outer characteristic). This operand can be used to count unstable swings and take certain action only after pre-defined number of unstable power swings.
- The POWER SWING TRIP FlexLogic operand is a trip command.

The settings for the power swing detect element are described below:

- **POWER SWING FUNCTION:** This setting enables and disables the entire power swing detection element. The setting applies to both power swing blocking and out-of-step tripping functions.
- **POWER SWING SOURCE:** The source setting identifies the signal source for both blocking and tripping functions.
- **POWER SWING SHAPE:** This setting selects the shapes (either “Mho” or “Quad”) of the outer, middle and, inner characteristics of the power swing detect element. The operating principle is not affected. The “Mho” characteristics use the left and right blinders.

- **POWER SWING MODE:** This setting selects between the two-step and three-step operating modes and applies to both power swing blocking and out-of-step tripping functions. The three-step mode applies if there is enough space between the maximum load impedances and distance characteristics of the relay that all three (outer, middle, and inner) characteristics can be placed between the load and the distance characteristics. Whether the spans between the outer and middle as well as the middle and inner characteristics are sufficient should be determined by analysis of the fastest power swings expected in correlation with settings of the power swing timers.

The two-step mode uses only the outer and inner characteristics for both blocking and tripping functions. This leaves more space in heavily loaded systems to place two power swing characteristics between the distance characteristics and the maximum load, but allows for only one determination of the impedance trajectory.
- **POWER SWING SUPV:** A common overcurrent pickup level supervises all three power swing characteristics. The supervision responds to the positive sequence current.
- **POWER SWING FWD REACH:** This setting specifies the forward reach of all three mho characteristics and the inner quadrilateral characteristic. For a simple system consisting of a line and two equivalent sources, this reach should be higher than the sum of the line and remote source positive-sequence impedances. Detailed transient stability studies may be needed for complex systems in order to determine this setting. The angle of this reach impedance is specified by the **POWER SWING FWD RCA** setting.
- **POWER SWING QUAD FWD REACH MID:** This setting specifies the forward reach of the middle quadrilateral characteristic. The angle of this reach impedance is specified by the **POWER SWING FWD RCA** setting. The setting is not used if the shape setting is “Mho”.
- **POWER SWING QUAD FWD REACH OUT:** This setting specifies the forward reach of the outer quadrilateral characteristic. The angle of this reach impedance is specified by the **POWER SWING FWD RCA** setting. The setting is not used if the shape setting is “Mho”.
- **POWER SWING FWD RCA:** This setting specifies the angle of the forward reach impedance for the mho characteristics, angles of all the blinders, and both forward and reverse reach impedances of the quadrilateral characteristics.
- **POWER SWING REV REACH:** This setting specifies the reverse reach of all three mho characteristics and the inner quadrilateral characteristic. For a simple system of a line and two equivalent sources, this reach should be higher than the positive-sequence impedance of the local source. Detailed transient stability studies may be needed for complex systems to determine this setting. The angle of this reach impedance is specified by the **POWER SWING REV RCA** setting for “Mho”, and the **POWER SWING FWD RCA** setting for “Quad”.
- **POWER SWING QUAD REV REACH MID:** This setting specifies the reverse reach of the middle quadrilateral characteristic. The angle of this reach impedance is specified by the **POWER SWING FWD RCA** setting. The setting is not used if the shape setting is “Mho”.
- **POWER SWING QUAD REV REACH OUT:** This setting specifies the reverse reach of the outer quadrilateral characteristic. The angle of this reach impedance is specified by the **POWER SWING FWD RCA** setting. The setting is not used if the shape setting is “Mho”.
- **POWER SWING REV RCA:** This setting specifies the angle of the reverse reach impedance for the mho characteristics. This setting applies to mho shapes only.
- **POWER SWING OUTER LIMIT ANGLE:** This setting defines the outer power swing characteristic. The convention depicted in the *Power swing detect characteristic* diagram should be observed: values greater than 90° result in an apple-shaped characteristic; values less than 90° result in a lens shaped characteristic. This angle must be selected in consideration of the maximum expected load. If the maximum load angle is known, the outer limit angle should be coordinated with a 20° security margin. Detailed studies may be needed for complex systems to determine this setting. This setting applies to mho shapes only.
- **POWER SWING MIDDLE LIMIT ANGLE:** This setting defines the middle power swing detect characteristic. It is relevant only for the 3-step mode. A typical value would be close to the average of the outer and inner limit angles. This setting applies to mho shapes only.
- **POWER SWING INNER LIMIT ANGLE:** This setting defines the inner power swing detect characteristic. The inner characteristic is used by the out-of-step tripping function: beyond the inner characteristic out-of-step trip action is definite (the actual trip may be delayed as per the **TRIP MODE** setting). Therefore, this angle must be selected in consideration to the power swing angle beyond which the system becomes unstable and cannot recover.

The inner characteristic is also used by the power swing blocking function in the two-step mode. In this case, set this angle large enough so that the characteristics of the distance elements are safely enclosed by the inner characteristic. This setting applies to mho shapes only.

- **POWER SWING OUTER, MIDDLE, and INNER RGT BLD:** These settings specify the resistive reach of the right blinder. The blinder applies to both “Mho” and “Quad” characteristics. Set these value high if no blinder is required for the “Mho” characteristic.
- **POWER SWING OUTER, MIDDLE, and INNER LFT BLD:** These settings specify the resistive reach of the left blinder. Enter a positive value; the relay automatically uses a negative value. The blinder applies to both “Mho” and “Quad” characteristics. Set this value high if no blinder is required for the “Mho” characteristic.
- **POWER SWING PICKUP DELAY 1:** All the coordinating timers are related to each other and should be set to detect the fastest expected power swing and produce out-of-step tripping in a secure manner. The timers should be set in consideration to the power swing detect characteristics, mode of power swing detect operation and mode of out-of-step tripping. This timer defines the interval that the impedance locus must spend between the outer and inner characteristics (two-step operating mode), or between the outer and middle characteristics (three-step operating mode) before the power swing blocking signal is established. This time delay must be set shorter than the time required for the impedance locus to travel between the two selected characteristics during the fastest expected power swing. This setting is relevant for both power swing blocking and out-of-step tripping.
- **POWER SWING RESET DELAY 1:** This setting defines the dropout delay for the power swing blocking signal. Detection of a condition requiring a block output sets latch 1 after **PICKUP DELAY 1** time. When the impedance locus leaves the outer characteristic, timer **POWER SWING RESET DELAY 1** is started. When the timer times-out the latch is reset. This setting should be selected to give extra security for the power swing blocking action.
- **POWER SWING PICKUP DELAY 2:** Controls the out-of-step tripping function in the three-step mode only. This timer defines the interval the impedance locus must spend between the middle and inner characteristics before the second step of the out-of-step tripping sequence is completed. This time delay must be set shorter than the time required for the impedance locus to travel between the two characteristics during the fastest expected power swing.
- **POWER SWING PICKUP DELAY 3:** Controls the out-of-step tripping function only. It defines the interval the impedance locus must spend within the inner characteristic before the last step of the out-of-step tripping sequence is completed and the element is armed to trip. The actual moment of tripping is controlled by the **TRIP MODE** setting. This time delay is provided for extra security before the out-of-step trip action is executed.
- **POWER SWING PICKUP DELAY 4:** Controls the out-of-step tripping function in “Delayed” trip mode only. This timer defines the interval the impedance locus must spend outside the inner characteristic but within the outer characteristic before the element is armed for the delayed trip. The delayed trip occurs when the impedance leaves the outer characteristic. This time delay is provided for extra security and should be set considering the fastest expected power swing.
- **POWER SWING SEAL-IN DELAY:** The out-of-step trip FlexLogic operand (**POWER SWING TRIP**) is sealed-in for the specified period of time. The sealing-in is crucial in the delayed trip mode, as the original trip signal is a very short pulse occurring when the impedance locus leaves the outer characteristic after the out-of-step sequence is completed.
- **POWER SWING TRIP MODE:** Selection of the “Early” trip mode results in an instantaneous trip after the last step in the out-of-step tripping sequence is completed. The early trip mode will stress the circuit breakers as the currents at that moment are high (the electromotive forces of the two equivalent systems are approximately 180° apart). Selection of the “Delayed” trip mode results in a trip at the moment when the impedance locus leaves the outer characteristic. delayed trip mode will relax the operating conditions for the breakers as the currents at that moment are low. The selection should be made considering the capability of the breakers in the system.
- **POWER SWING BLK:** This setting specifies the FlexLogic operand used for blocking the out-of-step function only. The power swing blocking function is operational all the time as long as the element is enabled. The blocking signal resets the output **POWER SWING TRIP** operand but does not stop the out-of-step tripping sequence.

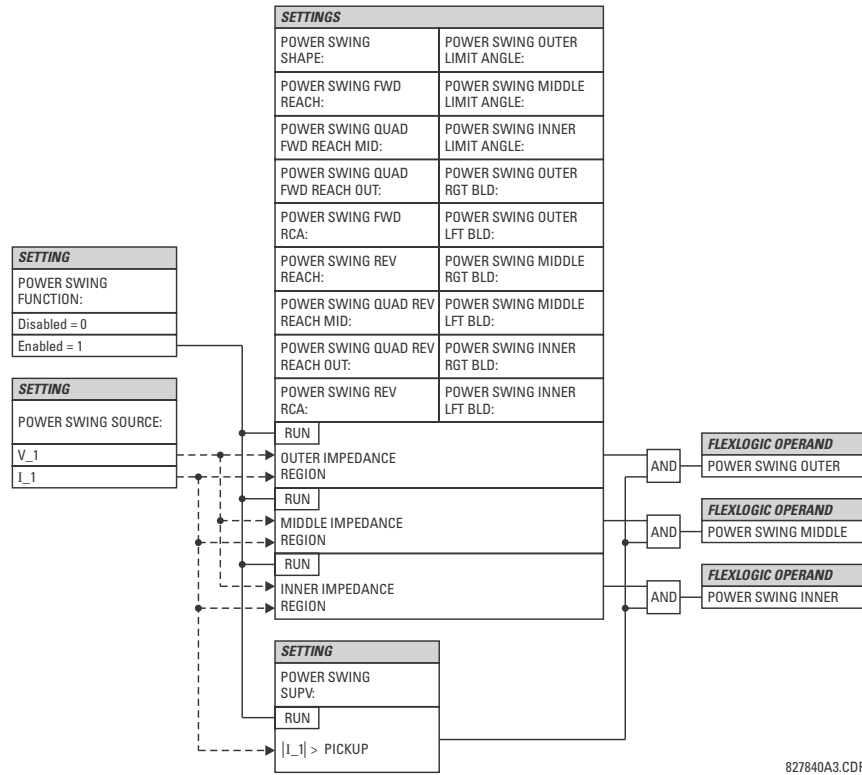

Figure 5-86: POWER SWING DETECT SCHEME LOGIC (1 of 3)

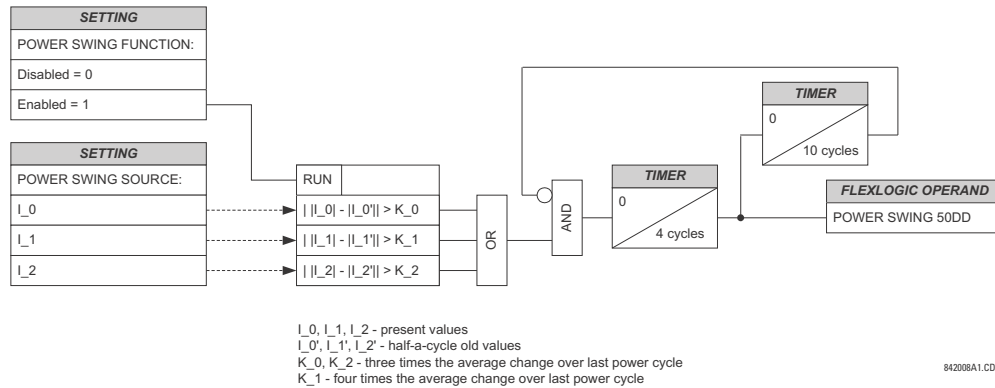

Figure 5-87: POWER SWING DETECT SCHEME LOGIC (2 of 3)

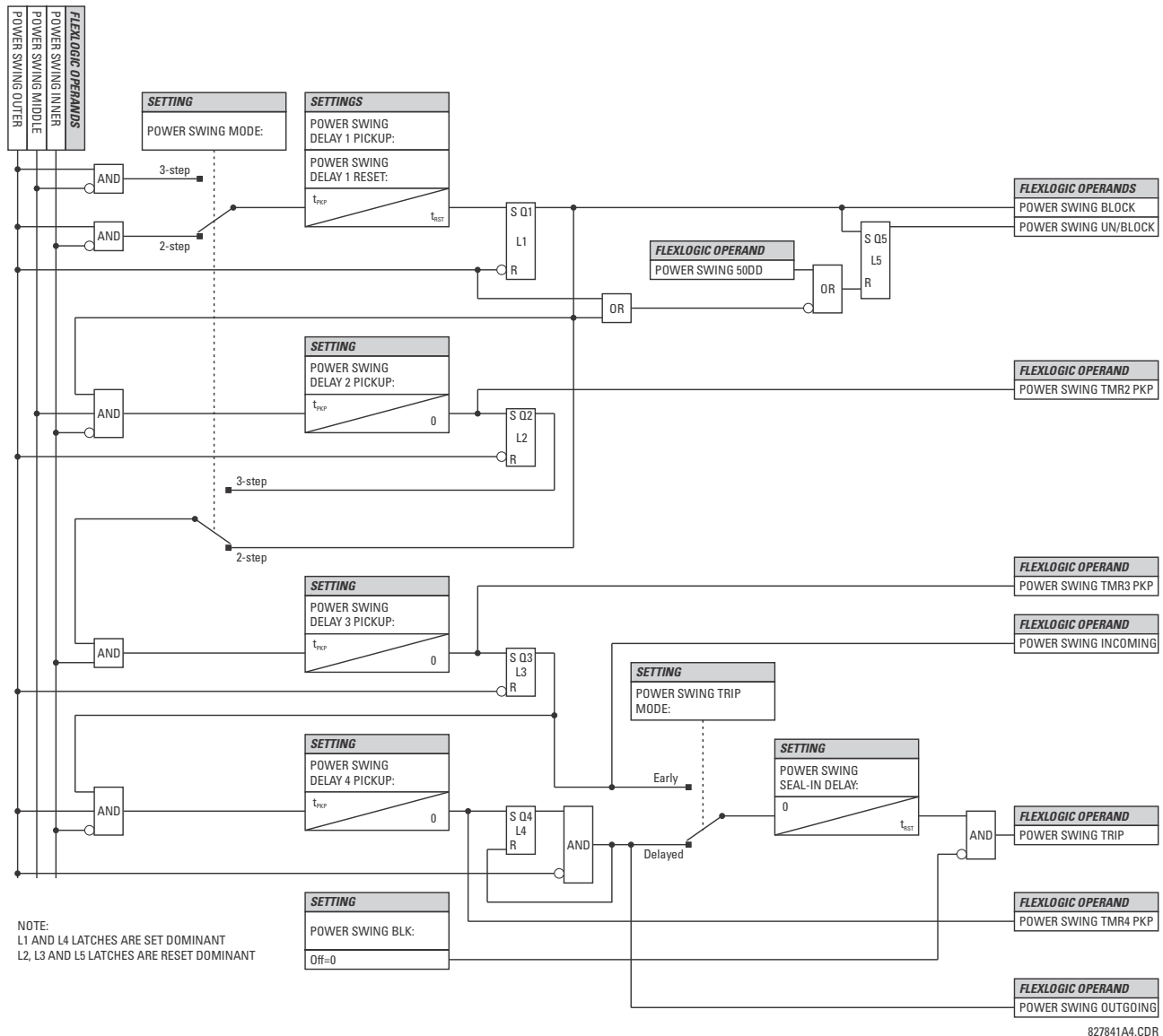

Figure 5-88: POWER SWING DETECT SCHEME LOGIC (3 of 3)

5.6.7 LOAD ENCROACHMENT

PATH: SETTINGS ⇒ GROUPED ELEMENTS ⇒ SETTING GROUP 1(6) ⇒ LOAD ENCROACHMENT

■ LOAD ENCROACHMENT	◀▶	LOAD ENCROACHMENT FUNCTION: Disabled	Range: Disabled, Enabled
MESSAGE	▲▼	LOAD ENCROACHMENT SOURCE: SRC 1	Range: SRC 1, SRC 2, SRC 3, SRC 4
MESSAGE	▲▼	LOAD ENCROACHMENT MIN VOLT: 0.250 pu	Range: 0.000 to 3.000 pu in steps of 0.001
MESSAGE	▲▼	LOAD ENCROACHMENT REACH: 1.00 Ω	Range: 0.02 to 250.00 ohms in steps of 0.01
MESSAGE	▲▼	LOAD ENCROACHMENT ANGLE: 30°	Range: 5 to 50° in steps of 1
MESSAGE	▲▼	LOAD ENCROACHMENT PKP DELAY: 0.000 s	Range: 0.000 to 65.535 s in steps of 0.001
MESSAGE	▲▼	LOAD ENCROACHMENT RST DELAY: 0.000 s	Range: 0.000 to 65.535 s in steps of 0.001
MESSAGE	▲▼	LOAD ENCRMNT BLK: Off	Range: Flexlogic™ operand
MESSAGE	▲▼	LOAD ENCROACHMENT TARGET: Self-reset	Range: Self-reset, Latched, Disabled
MESSAGE	▲	LOAD ENCROACHMENT EVENTS: Disabled	Range: Disabled, Enabled

The load encroachment element responds to the positive-sequence voltage and current and applies a characteristic shown in the figure below.

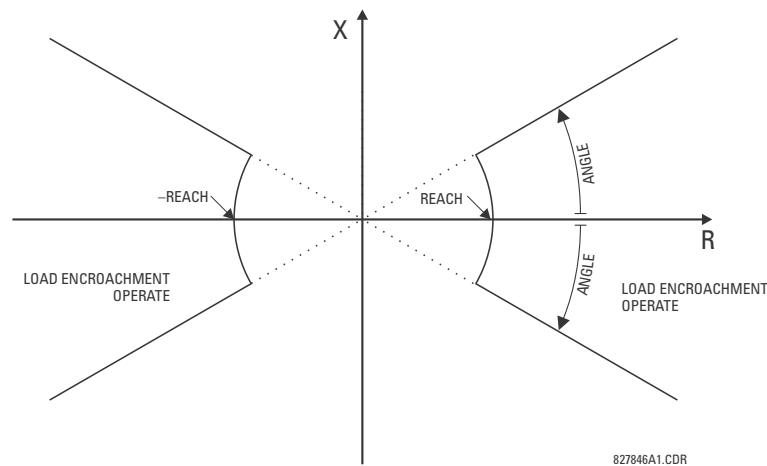

Figure 5-89: LOAD ENCROACHMENT CHARACTERISTIC

The element operates if the positive-sequence voltage is above a settable level and asserts its output signal that can be used to block selected protection elements such as distance or phase overcurrent. The following figure shows an effect of the load encroachment characteristics used to block the quadrilateral distance element.

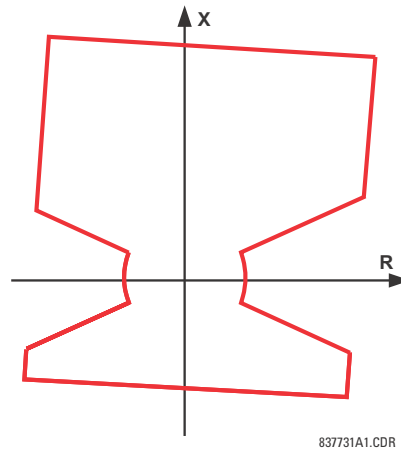

Figure 5-90: LOAD ENCROACHMENT APPLIED TO DISTANCE ELEMENT

- **LOAD ENCROACHMENT MIN VOLT:** This setting specifies the minimum positive-sequence voltage required for operation of the element. If the voltage is below this threshold a blocking signal will not be asserted by the element. When selecting this setting one must remember that the L90 measures the phase-to-ground sequence voltages regardless of the VT connection.

The nominal VT secondary voltage as specified with the **SYSTEM SETUP** ⇒ **AC INPUTS** ⇒ **VOLTAGE BANK X5** ⇒ **PHASE VT SECONDARY** setting is the per-unit base for this setting.

- **LOAD ENCROACHMENT REACH:** This setting specifies the resistive reach of the element as shown in the *Load encroachment characteristic* diagram. This setting should be entered in secondary ohms and be calculated as the positive-sequence resistance seen by the relay under maximum load conditions and unity power factor.
- **LOAD ENCROACHMENT ANGLE:** This setting specifies the size of the blocking region as shown on the *Load encroachment characteristic* diagram and applies to the positive-sequence impedance.

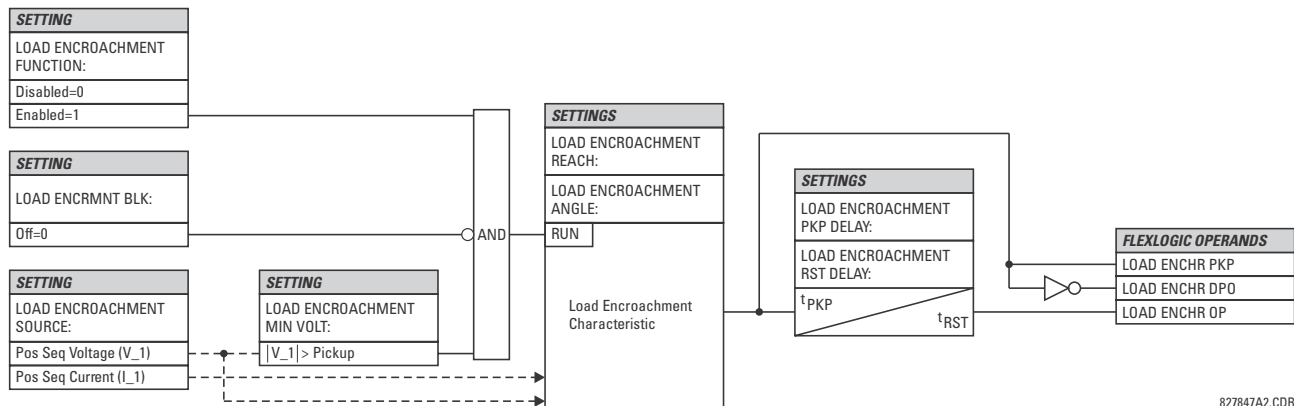

Figure 5-91: LOAD ENCROACHMENT SCHEME LOGIC

827847A2.CDR

5.6.8 PHASE CURRENT

a) MAIN MENU

PATH: SETTINGS ⇒ GROUPED ELEMENTS ⇒ SETTING GROUP 1(6) ⇒ PHASE CURRENT

■ PHASE CURRENT	◀▶	■ PHASE TOC1	See page 5-186.
MESSAGE	▲▼	■ PHASE TOC2	See page 5-186.
MESSAGE	▲▼	■ PHASE IOC1	See page 5-188.
MESSAGE	▲▼	■ PHASE IOC2	See page 5-188.
MESSAGE	▲▼	■ PHASE ■ DIRECTIONAL 1	See page 5-189.
MESSAGE	▲	■ PHASE ■ DIRECTIONAL 2	See page 5-189.

b) INVERSE TIME OVERCURRENT CHARACTERISTICS

The inverse time overcurrent curves used by the time overcurrent elements are the IEEE, IEC, GE Type IAC, and I^2t standard curve shapes. This allows for simplified coordination with downstream devices.

If none of these curve shapes is adequate, FlexCurves may be used to customize the inverse time curve characteristics. The definite time curve is also an option that may be appropriate if only simple protection is required.

Table 5-14: OVERCURRENT CURVE TYPES

IEEE	IEC	GE TYPE IAC	OTHER
IEEE Extremely Inverse	IEC Curve A (BS142)	IAC Extremely Inverse	I^2t
IEEE Very Inverse	IEC Curve B (BS142)	IAC Very Inverse	FlexCurves A, B, C, and D
IEEE Moderately Inverse	IEC Curve C (BS142)	IAC Inverse	Recloser Curves
	IEC Short Inverse	IAC Short Inverse	Definite Time

A time dial multiplier setting allows selection of a multiple of the base curve shape (where the time dial multiplier = 1) with the curve shape (**CURVE**) setting. Unlike the electromechanical time dial equivalent, operate times are directly proportional to the time multiplier (**TD MULTIPLIER**) setting value. For example, all times for a multiplier of 10 are 10 times the multiplier 1 or base curve values. Setting the multiplier to zero results in an instantaneous response to all current levels above pickup.

Time overcurrent time calculations are made with an internal *energy capacity* memory variable. When this variable indicates that the energy capacity has reached 100%, a time overcurrent element will operate. If less than 100% energy capacity is accumulated in this variable and the current falls below the dropout threshold of 97 to 98% of the pickup value, the variable must be reduced. Two methods of this resetting operation are available: "Instantaneous" and "Timed". The "Instantaneous" selection is intended for applications with other relays, such as most static relays, which set the energy capacity directly to zero when the current falls below the reset threshold. The "Timed" selection can be used where the relay must coordinate with electromechanical relays.

IEEE CURVES:

The IEEE time overcurrent curve shapes conform to industry standards and the IEEE C37.112-1996 curve classifications for extremely, very, and moderately inverse. The IEEE curves are derived from the formulae:

$$T = TDM \times \left[\frac{A}{\left(\frac{I}{I_{pickup}}\right)^p - 1} + B \right], T_{RESET} = TDM \times \left[\frac{t_r}{1 - \left(\frac{I}{I_{pickup}}\right)^2} \right] \quad (\text{EQ 5.10})$$

where: T = operate time (in seconds), TDM = Multiplier setting, I = input current, I_{pickup} = Pickup Current setting
 A, B, p = constants, T_{RESET} = reset time in seconds (assuming energy capacity is 100% and RESET is “Timed”),
 t_r = characteristic constant

Table 5–15: IEEE INVERSE TIME CURVE CONSTANTS

IEEE CURVE SHAPE	A	B	P	T _R
IEEE Extremely Inverse	28.2	0.1217	2.0000	29.1
IEEE Very Inverse	19.61	0.491	2.0000	21.6
IEEE Moderately Inverse	0.0515	0.1140	0.02000	4.85

Table 5–16: IEEE CURVE TRIP TIMES (IN SECONDS)

MULTIPLIER (TDM)	CURRENT (I / I_{pickup})									
	1.5	2.0	3.0	4.0	5.0	6.0	7.0	8.0	9.0	10.0
IEEE EXTREMELY INVERSE										
0.5	11.341	4.761	1.823	1.001	0.648	0.464	0.355	0.285	0.237	0.203
1.0	22.682	9.522	3.647	2.002	1.297	0.927	0.709	0.569	0.474	0.407
2.0	45.363	19.043	7.293	4.003	2.593	1.855	1.418	1.139	0.948	0.813
4.0	90.727	38.087	14.587	8.007	5.187	3.710	2.837	2.277	1.897	1.626
6.0	136.090	57.130	21.880	12.010	7.780	5.564	4.255	3.416	2.845	2.439
8.0	181.454	76.174	29.174	16.014	10.374	7.419	5.674	4.555	3.794	3.252
10.0	226.817	95.217	36.467	20.017	12.967	9.274	7.092	5.693	4.742	4.065
IEEE VERY INVERSE										
0.5	8.090	3.514	1.471	0.899	0.654	0.526	0.450	0.401	0.368	0.345
1.0	16.179	7.028	2.942	1.798	1.308	1.051	0.900	0.802	0.736	0.689
2.0	32.358	14.055	5.885	3.597	2.616	2.103	1.799	1.605	1.472	1.378
4.0	64.716	28.111	11.769	7.193	5.232	4.205	3.598	3.209	2.945	2.756
6.0	97.074	42.166	17.654	10.790	7.849	6.308	5.397	4.814	4.417	4.134
8.0	129.432	56.221	23.538	14.387	10.465	8.410	7.196	6.418	5.889	5.513
10.0	161.790	70.277	29.423	17.983	13.081	10.513	8.995	8.023	7.361	6.891
IEEE MODERATELY INVERSE										
0.5	3.220	1.902	1.216	0.973	0.844	0.763	0.706	0.663	0.630	0.603
1.0	6.439	3.803	2.432	1.946	1.688	1.526	1.412	1.327	1.260	1.207
2.0	12.878	7.606	4.864	3.892	3.377	3.051	2.823	2.653	2.521	2.414
4.0	25.756	15.213	9.729	7.783	6.753	6.102	5.647	5.307	5.041	4.827
6.0	38.634	22.819	14.593	11.675	10.130	9.153	8.470	7.960	7.562	7.241
8.0	51.512	30.426	19.458	15.567	13.507	12.204	11.294	10.614	10.083	9.654
10.0	64.390	38.032	24.322	19.458	16.883	15.255	14.117	13.267	12.604	12.068

IEC CURVES

For European applications, the relay offers three standard curves defined in IEC 255-4 and British standard BS142. These are defined as IEC Curve A, IEC Curve B, and IEC Curve C. The formulae for these curves are:

$$T = TDM \times \left[\frac{K}{(I/I_{pickup})^E} - 1 \right], T_{RESET} = TDM \times \left[\frac{t_r}{1 - (I/I_{pickup})^2} \right] \quad (\text{EQ 5.11})$$

where: T = operate time (in seconds), TDM = Multiplier setting, I = input current, I_{pickup} = Pickup Current setting, K , E = constants, t_r = characteristic constant, and T_{RESET} = reset time in seconds (assuming energy capacity is 100% and RESET is "Timed")

Table 5-17: IEC (BS) INVERSE TIME CURVE CONSTANTS

IEC (BS) CURVE SHAPE	K	E	T _R
IEC Curve A (BS142)	0.140	0.020	9.7
IEC Curve B (BS142)	13.500	1.000	43.2
IEC Curve C (BS142)	80.000	2.000	58.2
IEC Short Inverse	0.050	0.040	0.500

Table 5-18: IEC CURVE TRIP TIMES (IN SECONDS)

MULTIPLIER (TDM)	CURRENT (I/I_{pickup})									
	1.5	2.0	3.0	4.0	5.0	6.0	7.0	8.0	9.0	10.0
IEC CURVE A										
0.05	0.860	0.501	0.315	0.249	0.214	0.192	0.176	0.165	0.156	0.149
0.10	1.719	1.003	0.630	0.498	0.428	0.384	0.353	0.330	0.312	0.297
0.20	3.439	2.006	1.260	0.996	0.856	0.767	0.706	0.659	0.623	0.594
0.40	6.878	4.012	2.521	1.992	1.712	1.535	1.411	1.319	1.247	1.188
0.60	10.317	6.017	3.781	2.988	2.568	2.302	2.117	1.978	1.870	1.782
0.80	13.755	8.023	5.042	3.984	3.424	3.070	2.822	2.637	2.493	2.376
1.00	17.194	10.029	6.302	4.980	4.280	3.837	3.528	3.297	3.116	2.971
IEC CURVE B										
0.05	1.350	0.675	0.338	0.225	0.169	0.135	0.113	0.096	0.084	0.075
0.10	2.700	1.350	0.675	0.450	0.338	0.270	0.225	0.193	0.169	0.150
0.20	5.400	2.700	1.350	0.900	0.675	0.540	0.450	0.386	0.338	0.300
0.40	10.800	5.400	2.700	1.800	1.350	1.080	0.900	0.771	0.675	0.600
0.60	16.200	8.100	4.050	2.700	2.025	1.620	1.350	1.157	1.013	0.900
0.80	21.600	10.800	5.400	3.600	2.700	2.160	1.800	1.543	1.350	1.200
1.00	27.000	13.500	6.750	4.500	3.375	2.700	2.250	1.929	1.688	1.500
IEC CURVE C										
0.05	3.200	1.333	0.500	0.267	0.167	0.114	0.083	0.063	0.050	0.040
0.10	6.400	2.667	1.000	0.533	0.333	0.229	0.167	0.127	0.100	0.081
0.20	12.800	5.333	2.000	1.067	0.667	0.457	0.333	0.254	0.200	0.162
0.40	25.600	10.667	4.000	2.133	1.333	0.914	0.667	0.508	0.400	0.323
0.60	38.400	16.000	6.000	3.200	2.000	1.371	1.000	0.762	0.600	0.485
0.80	51.200	21.333	8.000	4.267	2.667	1.829	1.333	1.016	0.800	0.646
1.00	64.000	26.667	10.000	5.333	3.333	2.286	1.667	1.270	1.000	0.808
IEC SHORT TIME										
0.05	0.153	0.089	0.056	0.044	0.038	0.034	0.031	0.029	0.027	0.026
0.10	0.306	0.178	0.111	0.088	0.075	0.067	0.062	0.058	0.054	0.052
0.20	0.612	0.356	0.223	0.175	0.150	0.135	0.124	0.115	0.109	0.104
0.40	1.223	0.711	0.445	0.351	0.301	0.269	0.247	0.231	0.218	0.207
0.60	1.835	1.067	0.668	0.526	0.451	0.404	0.371	0.346	0.327	0.311
0.80	2.446	1.423	0.890	0.702	0.602	0.538	0.494	0.461	0.435	0.415
1.00	3.058	1.778	1.113	0.877	0.752	0.673	0.618	0.576	0.544	0.518

IAC CURVES:

The curves for the General Electric type IAC relay family are derived from the formulae:

$$T = TDM \times \left(A + \frac{B}{(I/I_{pkp}) - C} + \frac{D}{((I/I_{pkp}) - C)^2} + \frac{E}{((I/I_{pkp}) - C)^3} \right), T_{RESET} = TDM \times \left[\frac{t_r}{1 - (I/I_{pkp})^2} \right] \quad (\text{EQ 5.12})$$

where: T = operate time (in seconds), TDM = Multiplier setting, I = Input current, I_{pkp} = Pickup Current setting, A to E = constants, t_r = characteristic constant, and T_{RESET} = reset time in seconds (assuming energy capacity is 100% and RESET is "Timed")

Table 5-19: GE TYPE IAC INVERSE TIME CURVE CONSTANTS

IAC CURVE SHAPE	A	B	C	D	E	T _R
IAC Extreme Inverse	0.0040	0.6379	0.6200	1.7872	0.2461	6.008
IAC Very Inverse	0.0900	0.7955	0.1000	-1.2885	7.9586	4.678
IAC Inverse	0.2078	0.8630	0.8000	-0.4180	0.1947	0.990
IAC Short Inverse	0.0428	0.0609	0.6200	-0.0010	0.0221	0.222

Table 5-20: IAC CURVE TRIP TIMES

MULTIPLIER (TDM)	CURRENT (I/I_{pickup})									
	1.5	2.0	3.0	4.0	5.0	6.0	7.0	8.0	9.0	10.0
IAC EXTREMELY INVERSE										
0.5	1.699	0.749	0.303	0.178	0.123	0.093	0.074	0.062	0.053	0.046
1.0	3.398	1.498	0.606	0.356	0.246	0.186	0.149	0.124	0.106	0.093
2.0	6.796	2.997	1.212	0.711	0.491	0.372	0.298	0.248	0.212	0.185
4.0	13.591	5.993	2.423	1.422	0.983	0.744	0.595	0.495	0.424	0.370
6.0	20.387	8.990	3.635	2.133	1.474	1.115	0.893	0.743	0.636	0.556
8.0	27.183	11.987	4.846	2.844	1.966	1.487	1.191	0.991	0.848	0.741
10.0	33.979	14.983	6.058	3.555	2.457	1.859	1.488	1.239	1.060	0.926
IAC VERY INVERSE										
0.5	1.451	0.656	0.269	0.172	0.133	0.113	0.101	0.093	0.087	0.083
1.0	2.901	1.312	0.537	0.343	0.266	0.227	0.202	0.186	0.174	0.165
2.0	5.802	2.624	1.075	0.687	0.533	0.453	0.405	0.372	0.349	0.331
4.0	11.605	5.248	2.150	1.374	1.065	0.906	0.810	0.745	0.698	0.662
6.0	17.407	7.872	3.225	2.061	1.598	1.359	1.215	1.117	1.046	0.992
8.0	23.209	10.497	4.299	2.747	2.131	1.813	1.620	1.490	1.395	1.323
10.0	29.012	13.121	5.374	3.434	2.663	2.266	2.025	1.862	1.744	1.654
IAC INVERSE										
0.5	0.578	0.375	0.266	0.221	0.196	0.180	0.168	0.160	0.154	0.148
1.0	1.155	0.749	0.532	0.443	0.392	0.360	0.337	0.320	0.307	0.297
2.0	2.310	1.499	1.064	0.885	0.784	0.719	0.674	0.640	0.614	0.594
4.0	4.621	2.997	2.128	1.770	1.569	1.439	1.348	1.280	1.229	1.188
6.0	6.931	4.496	3.192	2.656	2.353	2.158	2.022	1.921	1.843	1.781
8.0	9.242	5.995	4.256	3.541	3.138	2.878	2.695	2.561	2.457	2.375
10.0	11.552	7.494	5.320	4.426	3.922	3.597	3.369	3.201	3.072	2.969
IAC SHORT INVERSE										
0.5	0.072	0.047	0.035	0.031	0.028	0.027	0.026	0.026	0.025	0.025
1.0	0.143	0.095	0.070	0.061	0.057	0.054	0.052	0.051	0.050	0.049
2.0	0.286	0.190	0.140	0.123	0.114	0.108	0.105	0.102	0.100	0.099
4.0	0.573	0.379	0.279	0.245	0.228	0.217	0.210	0.204	0.200	0.197
6.0	0.859	0.569	0.419	0.368	0.341	0.325	0.314	0.307	0.301	0.296
8.0	1.145	0.759	0.559	0.490	0.455	0.434	0.419	0.409	0.401	0.394
10.0	1.431	0.948	0.699	0.613	0.569	0.542	0.524	0.511	0.501	0.493

I²t CURVES:

The curves for the I²t are derived from the formulae:

$$T = \text{TDM} \times \left[\frac{100}{\left(\frac{I}{I_{pickup}} \right)^2} \right], T_{RESET} = \text{TDM} \times \left[\frac{100}{\left(\frac{I}{I_{pickup}} \right)^{-2}} \right] \quad (\text{EQ 5.13})$$

where: T = Operate Time (sec.); TDM = Multiplier Setting; I = Input Current; I_{pickup} = Pickup Current Setting;
 T_{RESET} = Reset Time in sec. (assuming energy capacity is 100% and RESET: Timed)

Table 5-21: I²T CURVE TRIP TIMES

MULTIPLIER (TDM)	CURRENT (I / I_{pickup})									
	1.5	2.0	3.0	4.0	5.0	6.0	7.0	8.0	9.0	10.0
0.01	0.44	0.25	0.11	0.06	0.04	0.03	0.02	0.02	0.01	0.01
0.10	4.44	2.50	1.11	0.63	0.40	0.28	0.20	0.16	0.12	0.10
1.00	44.44	25.00	11.11	6.25	4.00	2.78	2.04	1.56	1.23	1.00
10.00	444.44	250.00	111.11	62.50	40.00	27.78	20.41	15.63	12.35	10.00
100.00	4444.4	2500.0	1111.1	625.00	400.00	277.78	204.08	156.25	123.46	100.00
600.00	26666.7	15000.0	6666.7	3750.0	2400.0	1666.7	1224.5	937.50	740.74	600.00

FLEXCURVES™:

The custom FlexCurves are described in detail in the FlexCurves section of this chapter. The curve shapes for the FlexCurves are derived from the formulae:

$$T = \text{TDM} \times \left[\text{FlexCurve Time at } \left(\frac{I}{I_{pickup}} \right) \right] \text{ when } \left(\frac{I}{I_{pickup}} \right) \geq 1.00 \quad (\text{EQ 5.14})$$

$$T_{RESET} = \text{TDM} \times \left[\text{FlexCurve Time at } \left(\frac{I}{I_{pickup}} \right) \right] \text{ when } \left(\frac{I}{I_{pickup}} \right) \leq 0.98 \quad (\text{EQ 5.15})$$

where: T = Operate Time (sec.), TDM = Multiplier setting
 I = Input Current, I_{pickup} = Pickup Current setting
 T_{RESET} = Reset Time in seconds (assuming energy capacity is 100% and RESET: Timed)

DEFINITE TIME CURVE:

The Definite Time curve shape operates as soon as the pickup level is exceeded for a specified period of time. The base definite time curve delay is in seconds. The curve multiplier of 0.00 to 600.00 makes this delay adjustable from instantaneous to 600.00 seconds in steps of 10 ms.

$$T = \text{TDM} \text{ in seconds, when } I > I_{pickup} \quad (\text{EQ 5.16})$$

$$T_{RESET} = \text{TDM} \text{ in seconds} \quad (\text{EQ 5.17})$$

where: T = Operate Time (sec.), TDM = Multiplier setting
 I = Input Current, I_{pickup} = Pickup Current setting
 T_{RESET} = Reset Time in seconds (assuming energy capacity is 100% and RESET: Timed)

RECLOSER CURVES:

The L90 uses the FlexCurve feature to facilitate programming of 41 recloser curves. Please refer to the FlexCurve section in this chapter for additional details.

c) PHASE TIME OVERCURRENT (ANSI 51P, IEC PTOC)

PATH: SETTINGS ⇒ ↓ GROUPED ELEMENTS ⇒ SETTING GROUP 1(6) ⇒ PHASE CURRENT ⇒ PHASE TOC1(2)

■ PHASE TOC1			PHASE TOC1	Range: Disabled, Enabled
			FUNCTION: Disabled	
MESSAGE	▲▼	▲▼	PHASE TOC1 SIGNAL SOURCE: SRC 1	Range: SRC 1, SRC 2, SRC 3, SRC 4
MESSAGE	▲▼	▲▼	PHASE TOC1 INPUT: Phasor	Range: Phasor, RMS
MESSAGE	▲▼	▲▼	PHASE TOC1 PICKUP: 1.000 pu	Range: 0.000 to 30.000 pu in steps of 0.001
MESSAGE	▲▼	▲▼	PHASE TOC1 CURVE: IEEE Mod Inv	Range: See Overcurrent Curve Types table
MESSAGE	▲▼	▲▼	PHASE TOC1 TD MULTIPLIER: 1.00	Range: 0.00 to 600.00 in steps of 0.01
MESSAGE	▲▼	▲▼	PHASE TOC1 RESET: Instantaneous	Range: Instantaneous, Timed
MESSAGE	▲▼	▲▼	PHASE TOC1 VOLTAGE RESTRAINT: Disabled	Range: Disabled, Enabled
MESSAGE	▲▼	▲▼	PHASE TOC1 BLOCK A: Off	Range: FlexLogic operand
MESSAGE	▲▼	▲▼	PHASE TOC1 BLOCK B: Off	Range: FlexLogic operand
MESSAGE	▲▼	▲▼	PHASE TOC1 BLOCK C: Off	Range: FlexLogic operand
MESSAGE	▲▼	▲▼	PHASE TOC1 TARGET: Self-reset	Range: Self-reset, Latched, Disabled
MESSAGE	▲	▲	PHASE TOC1 EVENTS: Disabled	Range: Disabled, Enabled

The phase time overcurrent element can provide a desired time-delay operating characteristic versus the applied current or be used as a simple definite time element. The phase current input quantities may be programmed as fundamental phasor magnitude or total waveform RMS magnitude as required by the application.

Two methods of resetting operation are available: “Timed” and “Instantaneous” (refer to the *Inverse Time overcurrent curves characteristic* sub-section earlier for details on curve setup, trip times, and reset operation). When the element is blocked, the time accumulator will reset according to the reset characteristic. For example, if the element reset characteristic is set to “Instantaneous” and the element is blocked, the time accumulator will be cleared immediately.

The **PHASE TOC1 PICKUP** setting can be dynamically reduced by a voltage restraint feature (when enabled). This is accomplished via the multipliers (Mvr) corresponding to the phase-phase voltages of the voltage restraint characteristic curve (see the figure below); the pickup level is calculated as ‘Mvr’ times the **PHASE TOC1 PICKUP** setting. If the voltage restraint feature is disabled, the pickup level always remains at the setting value.

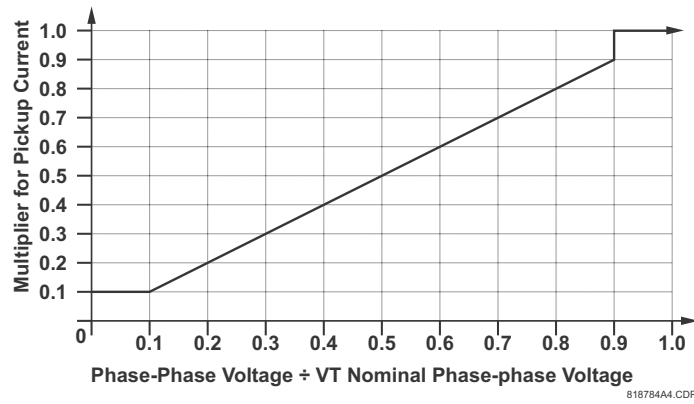

Figure 5-92: PHASE TIME OVERCURRENT VOLTAGE RESTRAINT CHARACTERISTIC

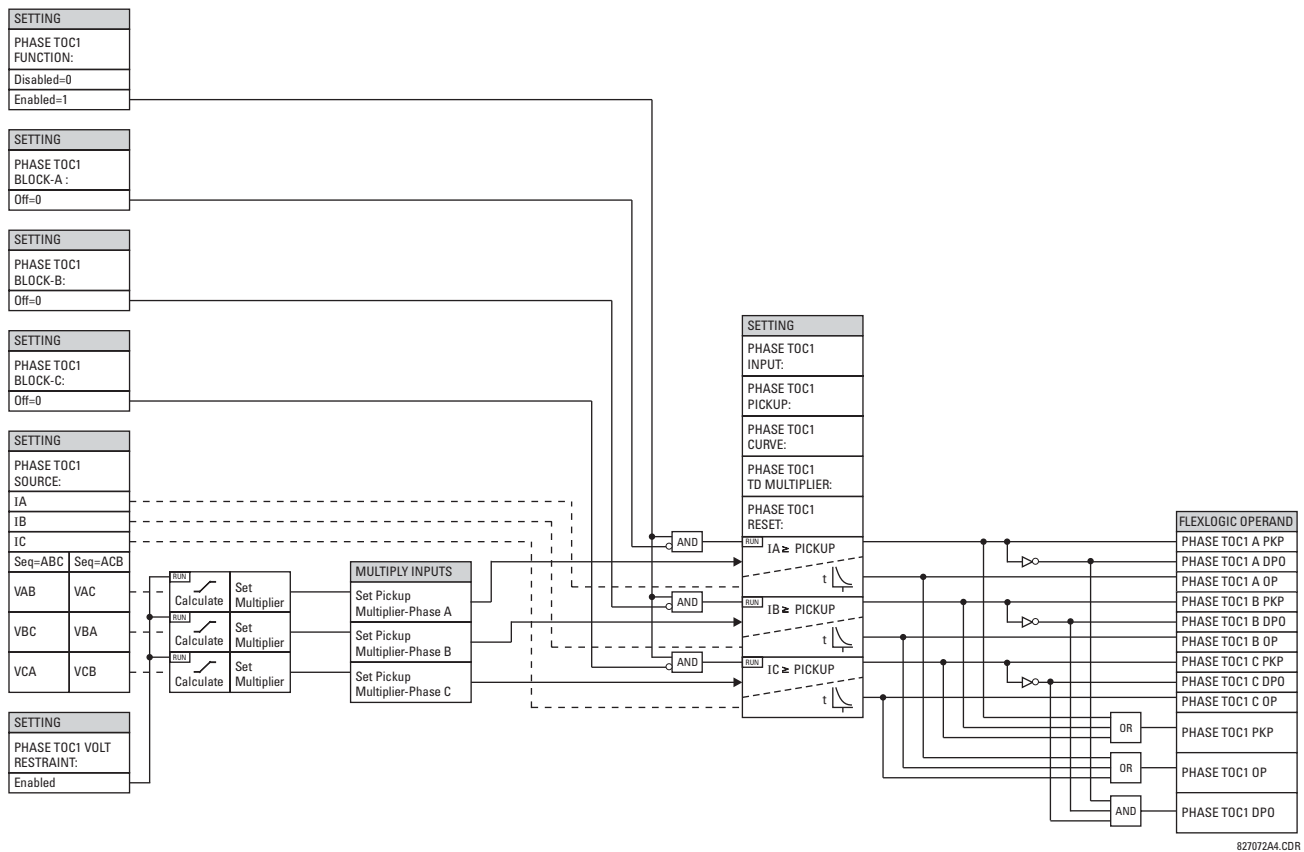

Figure 5-93: PHASE TIME OVERCURRENT 1 SCHEME LOGIC

d) PHASE INSTANTANEOUS OVERCURRENT (ANSI 50P, IEC PIOC)

PATH: SETTINGS ⇨ GROUPED ELEMENTS ⇨ SETTING GROUP 1(6) ⇨ PHASE CURRENT ⇨ PHASE IOC 1(2)

■ PHASE IOC1		PHASE IOC1	Range: Disabled, Enabled
		FUNCTION: Disabled	
MESSAGE	▲▼	PHASE IOC1 SIGNAL	Range: SRC 1, SRC 2, SRC 3, SRC 4
		SOURCE: SRC 1	
MESSAGE	▲▼	PHASE IOC1	Range: 0.000 to 30.000 pu in steps of 0.001
		PICKUP: 1.000 pu	
MESSAGE	▲▼	PHASE IOC1 PICKUP	Range: 0.00 to 600.00 s in steps of 0.01
		DELAY: 0.00 s	
MESSAGE	▲▼	PHASE IOC1 RESET	Range: 0.00 to 600.00 s in steps of 0.01
		DELAY: 0.00 s	
MESSAGE	▲▼	PHASE IOC1 BLOCK A:	Range: FlexLogic operand
		Off	
MESSAGE	▲▼	PHASE IOC1 BLOCK B:	Range: FlexLogic operand
		Off	
MESSAGE	▲▼	PHASE IOC1 BLOCK C:	Range: FlexLogic operand
		Off	
MESSAGE	▲▼	PHASE IOC1	Range: Self-reset, Latched, Disabled
		TARGET: Self-reset	
MESSAGE	▲	PHASE IOC1	Range: Disabled, Enabled
		EVENTS: Disabled	

The phase instantaneous overcurrent element may be used as an instantaneous element with no intentional delay or as a definite time element. The input current is the fundamental phasor magnitude. For timing curves, see the publication Instantaneous Overcurrent Element Response to Saturated Waveforms in UR-Series Relays ([GET-8400A](#)).

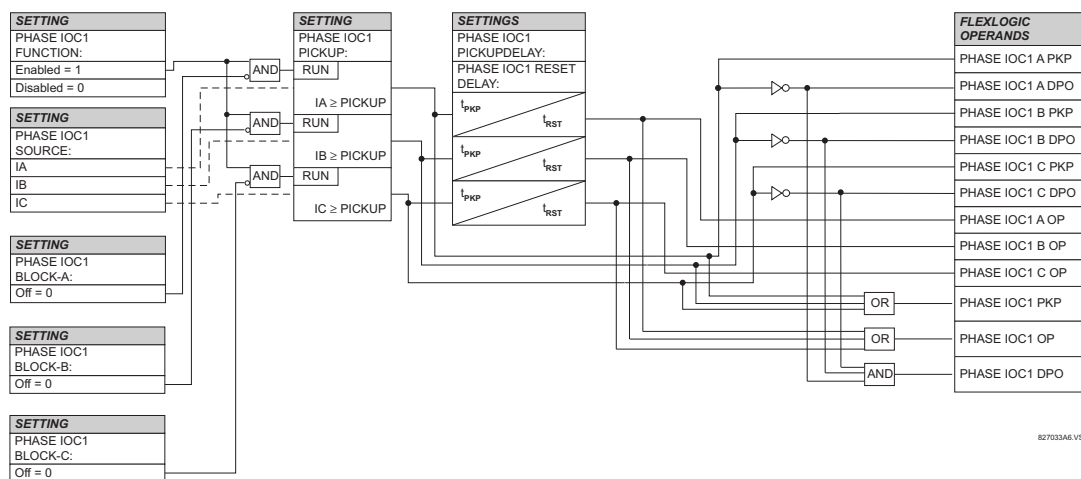

Figure 5-94: PHASE INSTANTANEOUS OVERCURRENT 1 SCHEME LOGIC

e) PHASE DIRECTIONAL OVERCURRENT (ANSI 67P, IEC PDOC/PTOC)

PATH: SETTINGS ⇒ GROUPED ELEMENTS ⇒ SETTING GROUP 1(6) ⇒ PHASE CURRENT ⇒ PHASE DIRECTIONAL 1(2)

■ PHASE		PHASE DIR 1	Range: Disabled, Enabled
■ DIRECTIONAL 1		FUNCTION: Disabled	
MESSAGE	▲▼	PHASE DIR 1 SIGNAL	Range: SRC 1, SRC 2, SRC 3, SRC 4
		SOURCE: SRC 1	
MESSAGE	▲▼	PHASE DIR 1 BLOCK:	Range: FlexLogic™ operand
		Off	
MESSAGE	▲▼	PHASE DIR 1	Range: 0 to 359° in steps of 1
		ECA: 30	
MESSAGE	▲▼	PHASE DIR POL V1	Range: 0.000 to 3.000 pu in steps of 0.001
		THRESHOLD: 0.700 pu	
MESSAGE	▲▼	PHASE DIR 1 BLOCK	Range: No, Yes
		WHEN V MEM EXP: No	
MESSAGE	▲▼	PHASE DIR 1	Range: Self-reset, Latched, Disabled
		TARGET: Self-reset	
MESSAGE	▲▼	PHASE DIR 1	Range: Disabled, Enabled
		EVENTS: Disabled	

The phase directional elements (one for each of phases A, B, and C) determine the phase current flow direction for steady state and fault conditions and can be used to control the operation of the phase overcurrent elements via the **BLOCK** inputs of these elements.

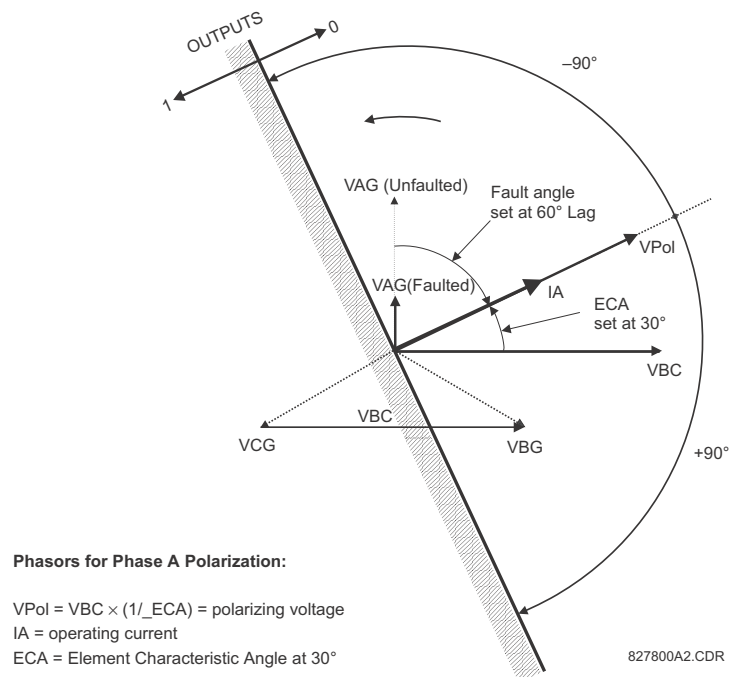

Figure 5-95: PHASE A DIRECTIONAL POLARIZATION

This element is intended to apply a block signal to an overcurrent element to prevent an operation when current is flowing in a particular direction. The direction of current flow is determined by measuring the phase angle between the current from the phase CTs and the line-line voltage from the VTs, based on the 90° or quadrature connection. If there is a requirement to supervise overcurrent elements for flows in opposite directions, such as can happen through a bus-tie breaker, two phase directional elements should be programmed with opposite element characteristic angle (ECA) settings.

To increase security for three phase faults very close to the VTs used to measure the polarizing voltage, a voltage memory feature is incorporated. This feature stores the polarizing voltage the moment before the voltage collapses, and uses it to determine direction. The voltage memory remains valid for one second after the voltage has collapsed.

The main component of the phase directional element is the phase angle comparator with two inputs: the operating signal (phase current) and the polarizing signal (the line voltage, shifted in the leading direction by the characteristic angle, ECA).

The following table shows the operating and polarizing signals used for phase directional control:

PHASE	OPERATING SIGNAL	POLARIZING SIGNAL V_{pol}	
		ABC PHASE SEQUENCE	ACB PHASE SEQUENCE
A	angle of IA	angle of VBC $\times (1\angle ECA)$	angle of VCB $\times (1\angle ECA)$
B	angle of IB	angle of VCA $\times (1\angle ECA)$	angle of VAC $\times 1\angle ECA)$
C	angle of IC	angle of VAB $\times (1\angle ECA)$	angle of VBA $\times (1\angle ECA)$

MODE OF OPERATION:

- When the function is “Disabled”, or the operating current is below $5\% \times CT$ nominal, the element output is “0”.
- When the function is “Enabled”, the operating current is above $5\% \times CT$ nominal, and the polarizing voltage is above the **PRODUCT SETUP** \Rightarrow **DISPLAY PROPERTIES** \Rightarrow **VOLTAGE CUT-OFF LEVEL** value, the element output is dependent on the phase angle between the operating and polarizing signals:
 - The element output is logic “0” when the operating current is within polarizing voltage $\pm 90^\circ$.
 - For all other angles, the element output is logic “1”.
- Once the voltage memory has expired, the phase overcurrent elements under directional control can be set to block or trip on overcurrent as follows:
 - When **BLOCK WHEN V MEM EXP** is set to “Yes”, the directional element will block the operation of any phase overcurrent element under directional control when voltage memory expires.
 - When **BLOCK WHEN V MEM EXP** is set to “No”, the directional element allows tripping of phase overcurrent elements under directional control when voltage memory expires.

In all cases, directional blocking will be permitted to resume when the polarizing voltage becomes greater than the ‘polarizing voltage threshold’.

SETTINGS:

- PHASE DIR 1 SIGNAL SOURCE:** This setting is used to select the source for the operating and polarizing signals. The operating current for the phase directional element is the phase current for the selected current source. The polarizing voltage is the line voltage from the phase VTs, based on the 90° or ‘quadrature’ connection and shifted in the leading direction by the element characteristic angle (ECA).
- PHASE DIR 1 ECA:** This setting is used to select the element characteristic angle, i.e. the angle by which the polarizing voltage is shifted in the leading direction to achieve dependable operation. In the design of the UR-series elements, a block is applied to an element by asserting logic 1 at the blocking input. This element should be programmed via the ECA setting so that the output is **logic 1 for current in the non-tripping direction**.
- PHASE DIR 1 POL V THRESHOLD:** This setting is used to establish the minimum level of voltage for which the phase angle measurement is reliable. The setting is based on VT accuracy. The default value is “0.700 pu”.
- PHASE DIR 1 BLOCK WHEN V MEM EXP:** This setting is used to select the required operation upon expiration of voltage memory. When set to “Yes”, the directional element blocks the operation of any phase overcurrent element under directional control, when voltage memory expires; when set to “No”, the directional element allows tripping of phase overcurrent elements under directional control.



The phase directional element responds to the forward load current. In the case of a following reverse fault, the element needs some time – in the order of 8 ms – to establish a blocking signal. Some protection elements such as instantaneous overcurrent may respond to reverse faults before the blocking signal is established. Therefore, a coordination time of at least 10 ms must be added to all the instantaneous protection elements under the supervision of the phase directional element. If current reversal is of a concern, a longer delay – in the order of 20 ms – may be needed.

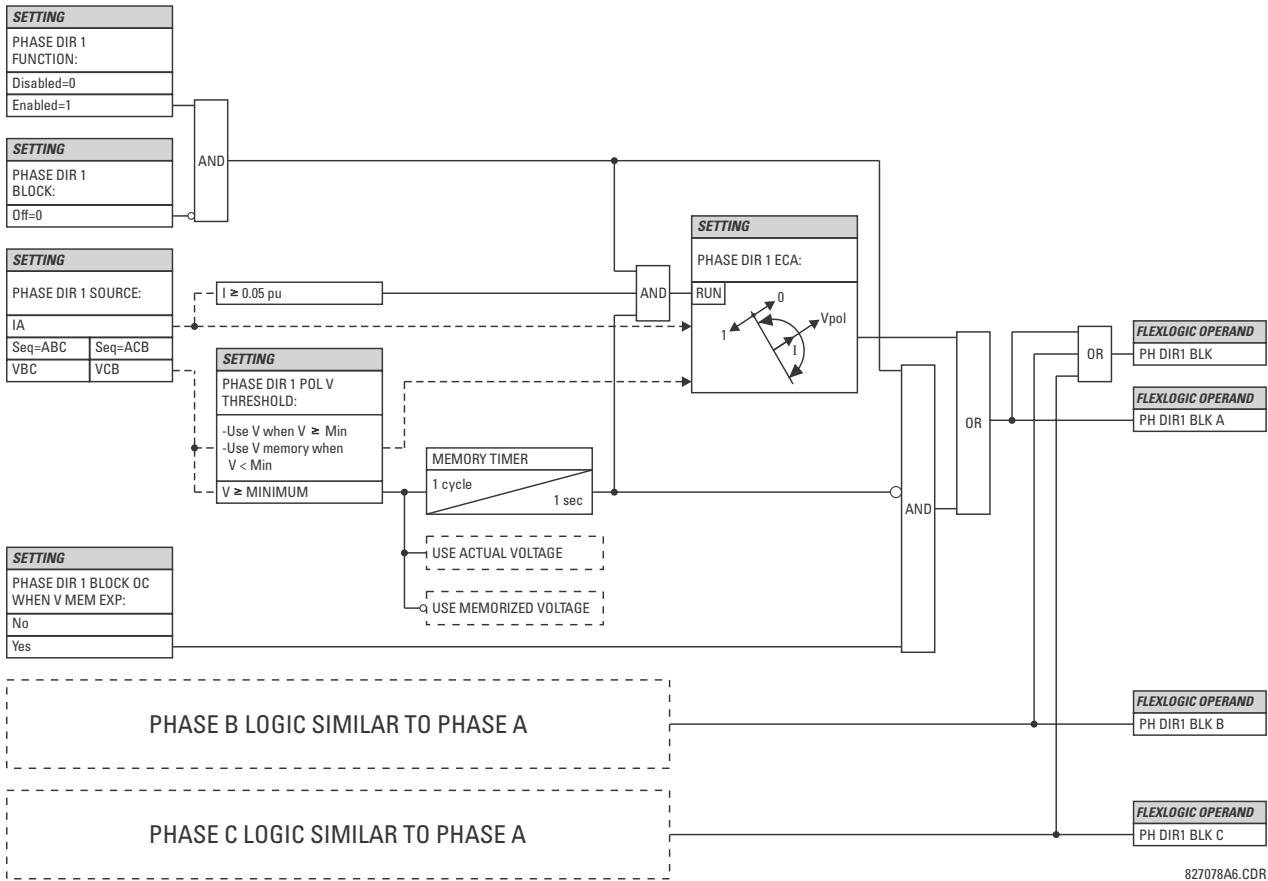

Figure 5-96: PHASE DIRECTIONAL SCHEME LOGIC

5.6.9 NEUTRAL CURRENT

a) MAIN MENU

PATH: SETTINGS ⇒ GROUPED ELEMENTS ⇒ SETTING GROUP 1(6) ⇒ NEUTRAL CURRENT

■ NEUTRAL CURRENT	◀▶	■ NEUTRAL TOC1	See page 5-192.
MESSAGE ▲▼		■ NEUTRAL TOC2	See page 5-192.
MESSAGE ▲▼		■ NEUTRAL IOC1	See page 5-193.
MESSAGE ▲▼		■ NEUTRAL IOC2	See page 5-193.
MESSAGE ▲▼		■ NEUTRAL DIRECTIONAL OC1	See page 5-194.
MESSAGE ▲▼		■ NEUTRAL DIRECTIONAL OC2	See page 5-194.

b) NEUTRAL TIME OVERCURRENT (ANSI 51N, IEC PTOC)

PATH: SETTINGS ⇒ GROUPED ELEMENTS ⇒ SETTING GROUP 1(6) ⇒ NEUTRAL CURRENT ⇒ NEUTRAL TOC1(2)

■ NEUTRAL TOC1		NEUTRAL TOC1	Range: Disabled, Enabled
■		FUNCTION: Disabled	
MESSAGE	▲▼	NEUTRAL TOC1 SIGNAL	Range: SRC 1, SRC 2, SRC 3, SRC 4
		SOURCE: SRC 1	
MESSAGE	▲▼	NEUTRAL TOC1	Range: Phasor, RMS
		INPUT: Phasor	
MESSAGE	▲▼	NEUTRAL TOC1	Range: 0.000 to 30.000 pu in steps of 0.001
		PICKUP: 1.000 pu	
MESSAGE	▲▼	NEUTRAL TOC1	Range: See OVERCURRENT CURVE TYPES table
		CURVE: IEEE Mod Inv	
MESSAGE	▲▼	NEUTRAL TOC1	Range: 0.00 to 600.00 in steps of 0.01
		TD MULTIPLIER: 1.00	
MESSAGE	▲▼	NEUTRAL TOC1	Range: Instantaneous, Timed
		RESET: Instantaneous	
MESSAGE	▲▼	NEUTRAL TOC1 BLOCK:	Range: FlexLogic operand
		Off	
MESSAGE	▲▼	NEUTRAL TOC1	Range: Self-reset, Latched, Disabled
		TARGET: Self-reset	
MESSAGE	▲	NEUTRAL TOC1	Range: Disabled, Enabled
		EVENTS: Disabled	

The neutral time overcurrent element can provide a desired time-delay operating characteristic versus the applied current or be used as a simple definite time element. The neutral current input value is a quantity calculated as $3I_0$ from the phase currents and may be programmed as fundamental phasor magnitude or total waveform RMS magnitude as required by the application.

Two methods of resetting operation are available: “Timed” and “Instantaneous” (refer to the *Inverse time overcurrent curve characteristics* section for details on curve setup, trip times and reset operation). When the element is blocked, the time accumulator will reset according to the reset characteristic. For example, if the element reset characteristic is set to “Instantaneous” and the element is blocked, the time accumulator will be cleared immediately.

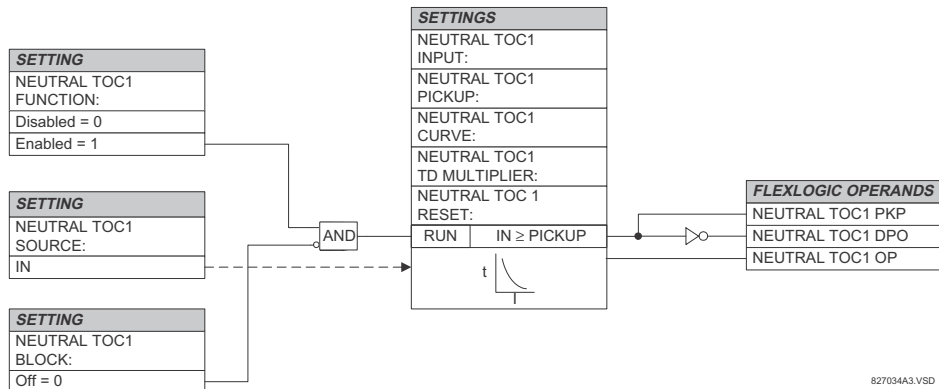

Figure 5-97: NEUTRAL TIME OVERCURRENT 1 SCHEME LOGIC

c) NEUTRAL INSTANTANEOUS OVERCURRENT (ANSI 50N, IEC PIOC)

PATH: SETTINGS ⇒ GROUPED ELEMENTS ⇒ SETTING GROUP 1(6) ⇒ NEUTRAL CURRENT ⇒ NEUTRAL IOC1(2)

<div>■ NEUTRAL IOC1</div> <div>MESSAGE</div> <div>MESSAGE</div> <div>MESSAGE</div> <div>MESSAGE</div> <div>MESSAGE</div> <div>MESSAGE</div>		NEUTRAL IOC1 FUNCTION: Disabled	Range: Disabled, Enabled
		NEUTRAL IOC1 SIGNAL SOURCE: SRC 1	Range: SRC 1, SRC 2, SRC 3, SRC 4
		NEUTRAL IOC1 PICKUP: 1.000 pu	Range: 0.000 to 30.000 pu in steps of 0.001
		NEUTRAL IOC1 PICKUP DELAY: 0.00 s	Range: 0.00 to 600.00 s in steps of 0.01
		NEUTRAL IOC1 RESET DELAY: 0.00 s	Range: 0.00 to 600.00 s in steps of 0.01
		NEUTRAL IOC1 BLOCK: Off	Range: FlexLogic operand
		NEUTRAL IOC1 TARGET: Self-reset	Range: Self-reset, Latched, Disabled
		NEUTRAL IOC1 EVENTS: Disabled	Range: Disabled, Enabled

The neutral instantaneous overcurrent element may be used as an instantaneous function with no intentional delay or as a definite time function. The element essentially responds to the magnitude of a neutral current fundamental frequency phasor calculated from the phase currents. A positive-sequence restraint is applied for better performance. A small portion (6.25%) of the positive-sequence current magnitude is subtracted from the zero-sequence current magnitude when forming the operating quantity of the element as follows:

$$I_{op} = 3 \times (|I_0| - K \cdot |I_1|) \quad \text{where } K = 1/16 \quad (\text{EQ 5.18})$$

The positive-sequence restraint allows for more sensitive settings by counterbalancing spurious zero-sequence currents resulting from:

- System unbalances under heavy load conditions
- Transformation errors of current transformers (CTs) during double-line and three-phase faults.
- Switch-off transients during double-line and three-phase faults.

The positive-sequence restraint must be considered when testing for pickup accuracy and response time (multiple of pickup). The operating quantity depends on how test currents are injected into the relay (single-phase injection: $I_{op} = 0.9375 \cdot I_{injected}$; three-phase pure zero-sequence injection: $I_{op} = 3 \times I_{injected}$).

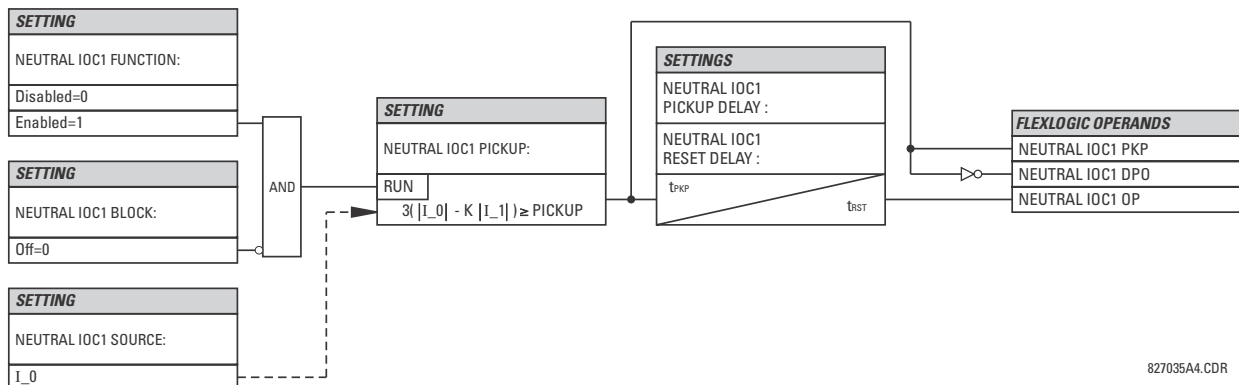

827035A4.CDR

Figure 5-98: NEUTRAL IOC1 SCHEME LOGIC

d) NEUTRAL DIRECTIONAL OVERCURRENT (ANSI 67N, IEC PDEF/PTOC)

PATH: SETTINGS ⇒ GROUPED ELEMENTS ⇒ SETTING GROUP 1(6) ⇒ NEUTRAL CURRENT ⇒ NEUTRAL DIRECTIONAL OC1(2)

■ NEUTRAL ■ DIRECTIONAL OC1		NEUTRAL DIR OC1 FUNCTION: Disabled	Range: Disabled, Enabled
	MESSAGE	NEUTRAL DIR OC1 SOURCE: SRC 1	Range: SRC 1, SRC 2, SRC 3, SRC 4
	MESSAGE	NEUTRAL DIR OC1 POLARIZING: Voltage	Range: Voltage, Current, Dual
	MESSAGE	NEUTRAL DIR OC1 POL VOLT: Calculated V0	Range: Calculated V0, Measured VX
	MESSAGE	NEUTRAL DIR OC1 OP CURR: Calculated 3I0	Range: Calculated 3I0, Measured IG
	MESSAGE	NEUTRAL DIR OC1 POS- SEQ RESTRAINT: 0.063	Range: 0.000 to 0.500 in steps of 0.001
	MESSAGE	NEUTRAL DIR OC1 OFFSET: 0.00 Ω	Range: 0.00 to 250.00 Ω in steps of 0.01
	MESSAGE	NEUTRAL DIR OC1 FWD ECA: 75° Lag	Range: -90 to 90° in steps of 1
	MESSAGE	NEUTRAL DIR OC1 FWD LIMIT ANGLE: 90°	Range: 40 to 90° in steps of 1
	MESSAGE	NEUTRAL DIR OC1 FWD PICKUP: 0.050 pu	Range: 0.006 to 30.000 pu in steps of 0.001
	MESSAGE	NEUTRAL DIR OC1 REV LIMIT ANGLE: 90°	Range: 40 to 90° in steps of 1
	MESSAGE	NEUTRAL DIR OC1 REV PICKUP: 0.050 pu	Range: 0.006 to 30.000 pu in steps of 0.001
	MESSAGE	NEUTRAL DIR OC1 BLK: Off	Range: FlexLogic™ operand
	MESSAGE	NEUTRAL DIR OC1 TARGET: Self-reset	Range: Self-reset, Latched, Disabled
	MESSAGE	NEUTRAL DIR OC1 EVENTS: Disabled	Range: Disabled, Enabled

The neutral directional overcurrent element provides both forward and reverse fault direction indications the NEUTRAL DIR OC1 FWD and NEUTRAL DIR OC1 REV operands, respectively. The output operand is asserted if the magnitude of the operating current is above a pickup level (overcurrent unit) and the fault direction is seen as *forward* or *reverse*, respectively (directional unit).

The **overcurrent unit** responds to the magnitude of a fundamental frequency phasor of the either the neutral current calculated from the phase currents or the ground current. There are separate pickup settings for the forward-looking and reverse-looking functions. If set to use the calculated 3I₀, the element applies a *positive-sequence restraint* for better performance: a small user-programmable portion of the positive-sequence current magnitude is subtracted from the zero-sequence current magnitude when forming the operating quantity.

$$I_{op} = 3 \times (|I_0| - K \times |I_1|) \quad (\text{EQ 5.19})$$

The positive-sequence restraint allows for more sensitive settings by counterbalancing spurious zero-sequence currents resulting from:

- System unbalances under heavy load conditions.

- Transformation errors of current transformers (CTs) during double-line and three-phase faults.
- Switch-off transients during double-line and three-phase faults.

The positive-sequence restraint must be considered when testing for pickup accuracy and response time (multiple of pickup). The operating quantity depends on the way the test currents are injected into the relay (single-phase injection: $I_{op} = (1 - K) \times I_{injected}$; three-phase pure zero-sequence injection: $I_{op} = 3 \times I_{injected}$).

The positive-sequence restraint is removed for low currents. If the positive-sequence current is below 0.8 pu, the restraint is removed by changing the constant K to zero. This facilitates better response to high-resistance faults when the unbalance is very small and there is no danger of excessive CT errors as the current is low.

The **directional unit** uses the zero-sequence current (I_0) or ground current (IG) for fault direction discrimination and may be programmed to use either zero-sequence voltage ("Calculated V0" or "Measured VX"), ground current (IG), or both for polarizing. The following tables define the neutral directional overcurrent element.

Table 5–22: QUANTITIES FOR "CALCULATED 3I0" CONFIGURATION

DIRECTIONAL UNIT				OVERCURRENT UNIT
POLARIZING MODE	DIRECTION	COMPARED PHASORS		
Voltage	Forward	$-V_0 + Z_offset \times I_0$	$I_0 \times 1\angle ECA$	$I_{op} = 3 \times (I_0 - K \times I_1)$ if $ I_1 > 0.8$ pu $I_{op} = 3 \times (I_0)$ if $ I_1 \leq 0.8$ pu
	Reverse	$-V_0 + Z_offset \times I_0$	$-I_0 \times 1\angle ECA$	
Current	Forward	IG	I_0	
	Reverse	IG	$-I_0$	
Dual	Forward	$-V_0 + Z_offset \times I_0$	$I_0 \times 1\angle ECA$	
		or		
		IG	I_0	
	Reverse	$-V_0 + Z_offset \times I_0$	$-I_0 \times 1\angle ECA$	
		or		
		IG	$-I_0$	

Table 5–23: QUANTITIES FOR "MEASURED IG" CONFIGURATION

DIRECTIONAL UNIT				OVERCURRENT UNIT
POLARIZING MODE	DIRECTION	COMPARED PHASORS		
Voltage	Forward	$-V_0 + Z_offset \times IG/3$	$IG \times 1 \angle ECA$	$I_{op} = IG $
	Reverse	$-V_0 + Z_offset \times IG/3$	$-IG \times 1 \angle ECA$	

where: $V_0 = \frac{1}{3}(V_{AG} + V_{BG} + V_{CG})$ = zero sequence voltage ,

$I_0 = \frac{1}{3}I_N = \frac{1}{3}(I_A + I_B + I_C)$ = zero sequence current ,

ECA = element characteristic angle and IG = ground current

When **NEUTRAL DIR OC1 POL VOLT** is set to "Measured VX", one-third of this voltage is used in place of V_0 . The following figure explains the usage of the voltage polarized directional unit of the element.

The figure below shows the voltage-polarized phase angle comparator characteristics for a phase A to ground fault, with:

- ECA = 90° (element characteristic angle = centerline of operating characteristic)
- FWD LA = 80° (forward limit angle = the ± angular limit with the ECA for operation)
- REV LA = 80° (reverse limit angle = the ± angular limit with the ECA for operation)

The element incorporates a current reversal logic: if the reverse direction is indicated for at least 1.25 of a power system cycle, the prospective forward indication will be delayed by 1.5 of a power system cycle. The element is designed to emulate an electromechanical directional device. Larger operating and polarizing signals will result in faster directional discrimination bringing more security to the element operation.

The forward-looking function is designed to be more secure as compared to the reverse-looking function, and therefore, should be used for the tripping direction. The reverse-looking function is designed to be faster as compared to the forward-looking function and should be used for the blocking direction. This allows for better protection coordination.

The above bias should be taken into account when using the neutral directional overcurrent element to directionalize other protection elements.

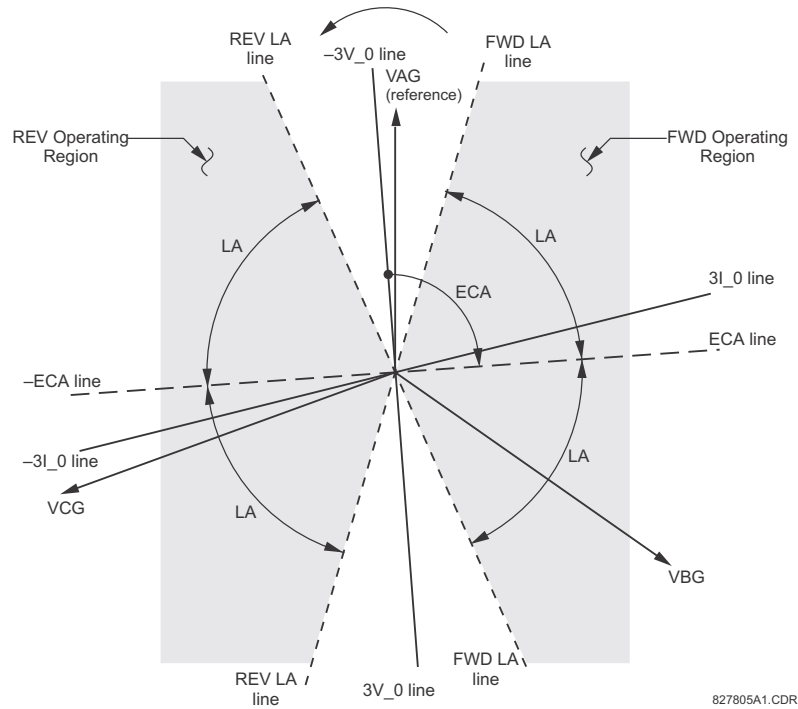

Figure 5-99: NEUTRAL DIRECTIONAL VOLTAGE-POLARIZED CHARACTERISTICS

- **NEUTRAL DIR OC1 POLARIZING:** This setting selects the polarizing mode for the directional unit.
 - If “Voltage” polarizing is selected, the element uses the zero-sequence voltage angle for polarization. The user can use either the zero-sequence voltage V_0 calculated from the phase voltages, or the zero-sequence voltage supplied externally as the auxiliary voltage V_X , both from the **NEUTRAL DIR OC1 SOURCE**.

The calculated V_0 can be used as polarizing voltage only if the voltage transformers are connected in Wye. The auxiliary voltage can be used as the polarizing voltage provided **SYSTEM SETUP** ⇒ **AC INPUTS** ⇒ **VOLTAGE BANK** ⇒ **AUXILIARY VT CONNECTION** is set to “Vn” and the auxiliary voltage is connected to a zero-sequence voltage source (such as broken delta connected secondary of VTs).

The zero-sequence (V_0) or auxiliary voltage (V_X), accordingly, must be greater than 0.02 pu to be validated for use as a polarizing signal. If the polarizing signal is invalid, neither forward nor reverse indication is given.

- If “Current” polarizing is selected, the element uses the ground current angle connected externally and configured under **NEUTRAL OC1 SOURCE** for polarization. The ground CT must be connected between the ground and neutral point of an adequate local source of ground current. The ground current must be greater than 0.05 pu to be validated as a polarizing signal. If the polarizing signal is not valid, neither forward nor reverse indication is given. In addition, the zero-sequence current (I_0) must be greater than the **PRODUCT SETUP** ⇒ **DISPLAY PROPERTIES** ⇒ **CURRENT CUT-OFF LEVEL** setting value.

For a choice of current polarizing, it is recommended that the polarizing signal be analyzed to ensure that a known direction is maintained irrespective of the fault location. For example, if using an autotransformer neutral current as a polarizing source, it should be ensured that a reversal of the ground current does not occur for a high-side fault. The low-side system impedance should be assumed minimal when checking for this condition. A similar situation arises for a wye/delta/wye transformer, where current in one transformer winding neutral may reverse when faults on both sides of the transformer are considered.

- If “Dual” polarizing is selected, the element performs both directional comparisons as described above. A given direction is confirmed if either voltage or current comparators indicate so. If a conflicting (simultaneous forward and reverse) indication occurs, the forward direction overrides the reverse direction.
- **NEUTRAL DIR OC1 POL VOLT:** Selects the polarizing voltage used by the directional unit when “Voltage” or “Dual” polarizing mode is set. The polarizing voltage can be programmed to be either the zero-sequence voltage calculated from the phase voltages (“Calculated V0”) or supplied externally as an auxiliary voltage (“Measured VX”).
- **NEUTRAL DIR OC1 OP CURR:** This setting indicates whether the 3I₀ current calculated from the phase currents, or the ground current shall be used by this protection. This setting acts as a switch between the neutral and ground modes of operation (67N and 67G). If set to “Calculated 3I0” the element uses the phase currents and applies the positive-sequence restraint; if set to “Measured IG” the element uses ground current supplied to the ground CT of the CT bank configured as **NEUTRAL DIR OC1 SOURCE**. If this setting is “Measured IG”, then the **NEUTRAL DIR OC1 POLARIZING** setting must be “Voltage”, as it is not possible to use the ground current as an operating and polarizing signal simultaneously. IG current has to be above 0.05 ps to be used as operate quantity.
- **NEUTRAL DIR OC1 POS-SEQ RESTRAINT:** This setting controls the amount of the positive-sequence restraint. Set to 0.063 for backward compatibility with firmware revision 3.40 and older. Set to zero to remove the restraint. Set higher if large system unbalances or poor CT performance are expected.
- **NEUTRAL DIR OC1 OFFSET:** This setting specifies the offset impedance used by this protection. The primary application for the offset impedance is to guarantee correct identification of fault direction on series compensated lines. In regular applications, the offset impedance ensures proper operation even if the zero-sequence voltage at the relaying point is very small. If this is the intent, the offset impedance shall not be larger than the zero-sequence impedance of the protected circuit. Practically, it shall be several times smaller. The offset impedance shall be entered in secondary ohms.

See chapter 8 for additional details and chapter 9 for information on how to calculate this setting

- **NEUTRAL DIR OC1 FWD ECA:** This setting defines the characteristic angle (ECA) for the forward direction in the “Voltage” polarizing mode. The “Current” polarizing mode uses a fixed ECA of 0°. The ECA in the reverse direction is the angle set for the forward direction shifted by 180°.
- **NEUTRAL DIR OC1 FWD LIMIT ANGLE:** This setting defines a symmetrical (in both directions from the ECA) limit angle for the forward direction.
- **NEUTRAL DIR OC1 FWD PICKUP:** This setting defines the pickup level for the overcurrent unit of the element in the forward direction. When selecting this setting it must be kept in mind that the design uses a ‘positive-sequence restraint’ technique for the “Calculated 3I0” mode of operation.
- **NEUTRAL DIR OC1 REV LIMIT ANGLE:** This setting defines a symmetrical (in both directions from the ECA) limit angle for the reverse direction.
- **NEUTRAL DIR OC1 REV PICKUP:** This setting defines the pickup level for the overcurrent unit of the element in the reverse direction. When selecting this setting it must be kept in mind that the design uses a *positive-sequence restraint* technique for the “Calculated 3I0” mode of operation.

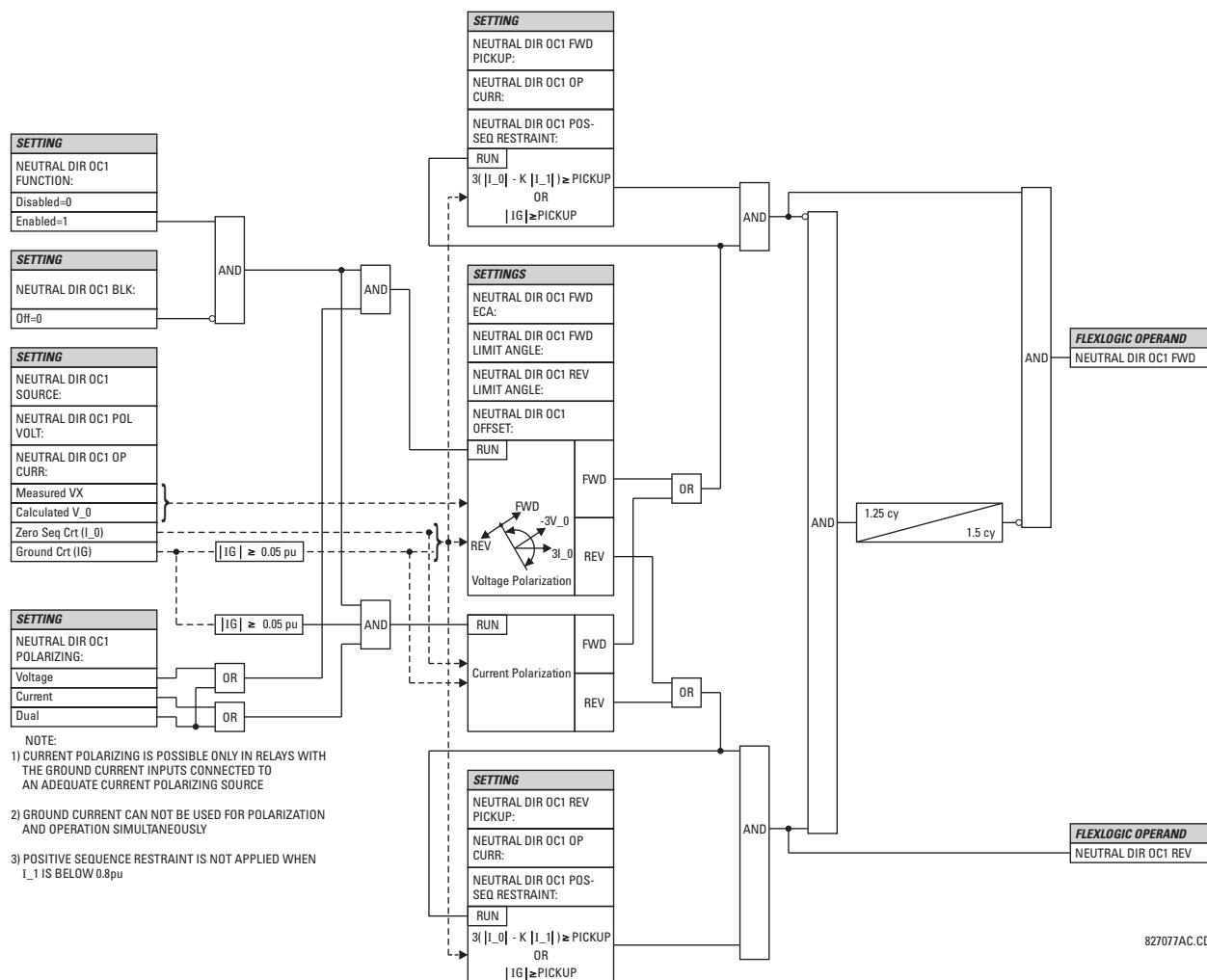

Figure 5-100: NEUTRAL DIRECTIONAL OVERCURRENT LOGIC

5.6.10 WATTMETRIC GROUND FAULT

a) WATTMETRIC ZERO-SEQUENCE DIRECTIONAL (ANSI 32N, IEC PSDE)

PATH: SETTINGS ⇒ ↓ GROUPED ELEMENTS ⇒ SETTING GROUP 1(6) ⇒ WATTMETRIC... ⇒ ↓ WATTMETRIC GROUND FAULT 1(2)

■ WATTMETRIC		WATTMETRIC GND FLT 1	Range: Disabled, Enabled
■ GROUND FAULT 1	◀▶	FUNCTION: Disabled	
MESSAGE	▲▼	WATTMETRIC GND FLT 1 SOURCE: SRC 1	Range: SRC 1, SRC 2, SRC 3, SRC 4
MESSAGE	▲▼	WATTMETRIC GND FLT 1 VOLT: Calculated VN	Range: Calculated VN, Measured VX
MESSAGE	▲▼	WATTMETRIC GND FLT 1 OV PKP: 0.20 pu	Range: 0.02 to 3.00 pu in steps of 0.01
MESSAGE	▲▼	WATTMETRIC GND FLT 1 CURR: Calculated IN	Range: Calculated IN, Measured IG
MESSAGE	▲▼	WATTMETRIC GND FLT 1 OC PKP: 0.060 pu	Range: 0.002 to 30.000 pu in steps of 0.001
MESSAGE	▲▼	WATTMETRIC GND FLT 1 OC PKP DEL: 0.20 s	Range: 0.00 to 600.00 s in steps of 0.01
MESSAGE	▲▼	WATTMETRIC GND FLT 1 PWR PKP: 0.100 pu	Range: 0.001 to 1.200 pu in steps of 0.001
MESSAGE	▲▼	WATTMETRIC GND FLT 1 REF PWR: 0.500 pu	Range: 0.001 to 1.200 pu in steps of 0.001
MESSAGE	▲▼	WATTMETRIC GND FLT 1 ECA: 0° Lag	Range: 0 to 360° Lag in steps of 1
MESSAGE	▲▼	WATTMETRIC GND FLT 1 PWR PKP DEL: 0.20 s	Range: 0.00 to 600.00 s in steps of 0.01
MESSAGE	▲▼	WATTMETRIC GND FLT 1 CURVE: Definite Time	Range: Definite Time, Inverse, FlexCurves A through D
MESSAGE	▲▼	WATTMETRIC GND FLT 1 MULTIPLIER: 1.00 s	Range: 0.01 to 2.00 s in steps of 0.01
MESSAGE	▲▼	WATT GND FLT 1 BLK: Off	Range: FlexLogic™ operand
MESSAGE	▲▼	WATTMETRIC GND FLT 1 TARGET: Self-reset	Range: Self-reset, Latched, Disabled
MESSAGE	▲	WATTMETRIC GND FLT 1 EVENTS: Disabled	Range: Disabled, Enabled

The wattmetric zero-sequence directional element responds to power derived from zero-sequence voltage and current in a direction specified by the element characteristic angle. The angle can be set within all four quadrants and the power can be active or reactive. Therefore, the element may be used to sense either forward or reverse ground faults in either inductive, capacitive or resistive networks. The inverse time characteristic allows time coordination of elements across the network.

Typical applications include ground fault protection in solidly grounded transmission networks, grounded/ungrounded/resistor-grounded/resonant-grounded distribution networks, or for directionalizing other non-directional ground elements.

- **WATTMETRIC GND FLT 1 VOLT:** The element uses neutral voltage (that is, three times the zero-sequence voltage). This setting allows selecting between the internally calculated neutral voltage, or externally supplied voltage (broken delta VT connected to the auxiliary channel bank of the relay). When the latter selection is made, the auxiliary channel must be identified by the user as a neutral voltage under the VT bank settings. This element will operate only if the auxiliary voltage is configured as neutral.

- **WATTMETRIC GND FLT 1 OV PKP:** This setting specifies the minimum zero sequence voltage supervising the directional power measurement. This threshold should be higher than possible unbalance during normal operation of the system. Typically, this setting would be selected at 0.1 to 0.2 pu for the ungrounded or resonant grounded systems, and at 0.05 to 0.1 pu for solidly or resistor-grounded systems. When using externally supplied voltage via the auxiliary voltage channel, 1 pu is the nominal voltage of this channel as per VT bank settings. When using internally calculated neutral voltage, 1 pu is the nominal phase to ground voltage as per the VT bank settings.
- **WATTMETRIC GND FLT 1 CURR:** The element responds to the neutral current (that is, three times zero-sequence current), either calculated internally from the phase currents or supplied externally via the ground CT input from more accurate sources such as the core balanced CT. This setting allows selecting the source of the operating current.
- **WATTMETRIC GND FLT 1 OC PKP:** This setting specifies the current supervision level for the measurement of the zero-sequence power.
- **WATTMETRIC GND FLT 1 OC PKP DEL:** This setting specifies delay for the overcurrent portion of this element. The delay applies to the WATTMETRIC 1 PKP operand driven from the overcurrent condition.
- **WATTMETRIC GND FLT 1 PWR PKP:** This setting specifies the operating point of the element. A value of 1 pu is a product of the 1 pu voltage as specified for the overvoltage condition of this element, and 1 pu current as specified for the overcurrent condition of this element.
- **WATTMETRIC GND FLT 1 REF PWR:** This setting is used to calculate the inverse time characteristic delay (defined by S_{ref} in the following equations). A value of 1 pu represents the product of a 1 pu voltage (as specified in the overvoltage condition for this element) and a 1 pu current (as specified in the overcurrent condition for this element).
- **WATTMETRIC GND FLT 1 ECA:** This setting adjusts the maximum torque angle of the element. The operating power is calculated as:

$$S_{op} = \text{Re}(V_n(I_n \times 1 \angle \text{ECA})^*) \quad (\text{EQ 5.20})$$

where * indicates complex conjugate. By varying the element characteristic angle (ECA), the element can be made to respond to forward or reverse direction in inductive, resistive, or capacitive networks as shown in the *Wattmetric characteristic angle response* diagram.

- **WATTMETRIC GND FLT 1 PWR PKP DEL:** This setting defines a definite time delay before the inverse time characteristic is activated. If the curve selection is set as “Definite Time”, the element would operate after this security time delay. If the curve selection is “Inverse” or one of the FlexCurves, the element uses both the definite and inverse time timers simultaneously. The definite time timer, specified by this setting, is used and when expires it releases the inverse time timer for operation (torque control).
- **WATTMETRIC GND FLT 1 CURVE:** This setting allows choosing one of three methods to delay operate signal once all conditions are met to discriminate fault direction.

The “Definite Time” selection allows for a fixed time delay defined by the **WATTMETRIC GND FLT 1 PWR PKP DEL** setting.

The “Inverse” selection allows for inverse time characteristics delay defined by the following formula:

$$t = m \times \frac{S_{ref}}{S_{op}} \quad (\text{EQ 5.21})$$

where m is a multiplier defined by the multiplier setting, S_{ref} is the multiplier setting, and S_{op} is the operating power at the time. This timer starts after the definite time timer expires.

The four FlexCurves allow for custom user-programmable time characteristics. When working with FlexCurves, the element uses the operate to pickup ratio, and the multiplier setting is not applied:

$$t = \text{FlexCurve}\left(\frac{S_{op}}{S_{ref}}\right) \quad (\text{EQ 5.22})$$

Again, the FlexCurve timer starts after the definite time timer expires.

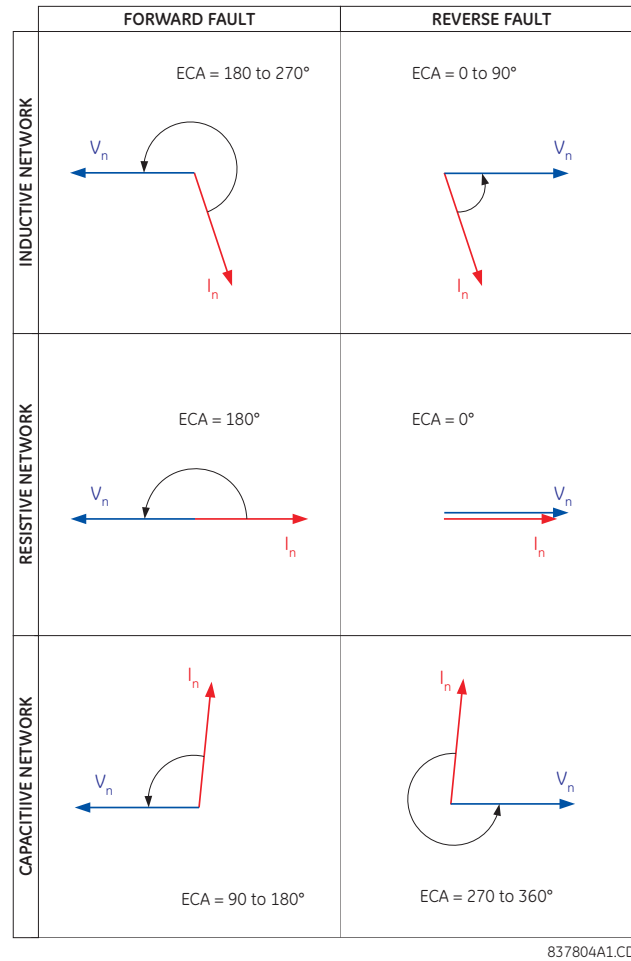

Figure 5–101: WATTMETRIC CHARACTERISTIC ANGLE RESPONSE

- WATTMETRIC GND FLT 1 MULTIPLIER:** This setting is applicable if **WATTMETRIC GND FLT 1 CURVE** above is selected to Inverse and defines the multiplier factor for the inverse time delay.

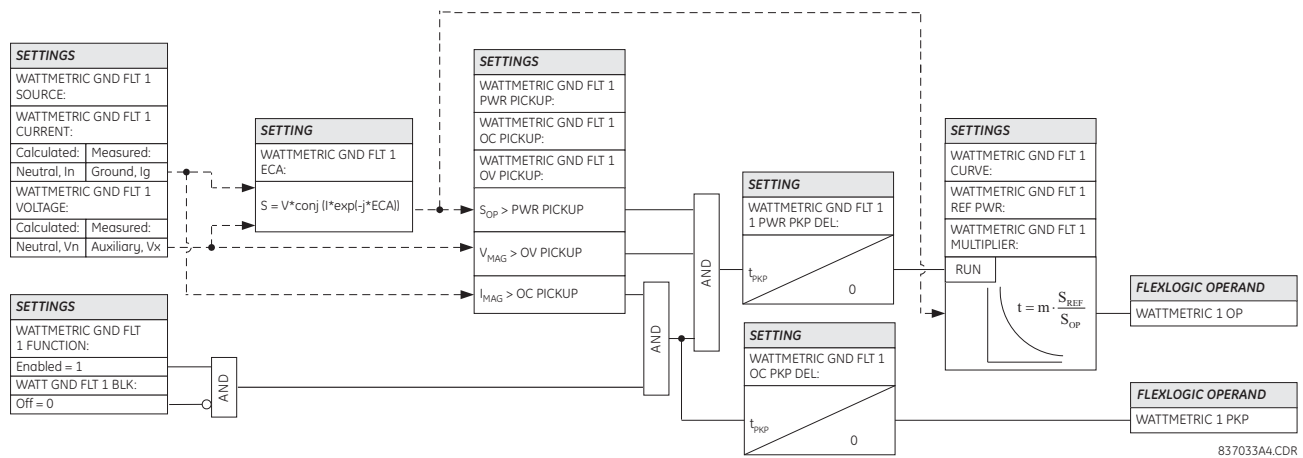

Figure 5–102: WATTMETRIC ZERO-SEQUENCE DIRECTIONAL LOGIC

5.6.11 GROUND CURRENT

a) GROUND TIME OVERCURRENT (ANSI 51G, IEC PTOC)

PATH: SETTINGS ⇒ ↓ GROUPED ELEMENTS ⇒ SETTING GROUP 1(6) ⇒ ↓ GROUND CURRENT ⇒ GROUND TOC1(2)

■ GROUND TOC1	◀▶	GROUND TOC1 FUNCTION: Disabled	Range: Disabled, Enabled
MESSAGE	▲▼	GROUND TOC1 SIGNAL SOURCE: SRC 1	Range: SRC 1, SRC 2, SRC 3, SRC 4
MESSAGE	▲▼	GROUND TOC1 INPUT: Phasor	Range: Phasor, RMS
MESSAGE	▲▼	GROUND TOC1 PICKUP: 1.000 pu	Range: 0.000 to 30.000 pu in steps of 0.001
MESSAGE	▲▼	GROUND TOC1 CURVE: IEEE Mod Inv	Range: see the Overcurrent Curve Types table
MESSAGE	▲▼	GROUND TOC1 TD MULTIPLIER: 1.00	Range: 0.00 to 600.00 in steps of 0.01
MESSAGE	▲▼	GROUND TOC1 RESET: Instantaneous	Range: Instantaneous, Timed
MESSAGE	▲▼	GROUND TOC1 BLOCK: Off	Range: FlexLogic operand
MESSAGE	▲▼	GROUND TOC1 TARGET: Self-reset	Range: Self-reset, Latched, Disabled
MESSAGE	▲	GROUND TOC1 EVENTS: Disabled	Range: Disabled, Enabled

This element can provide a desired time-delay operating characteristic versus the applied current or be used as a simple definite time element. The ground current input value is the quantity measured by the ground input CT and is the fundamental phasor or RMS magnitude. Two methods of resetting operation are available: “Timed” and “Instantaneous” (refer to the *Inverse time overcurrent curve characteristics* section for details). When the element is blocked, the time accumulator will reset according to the reset characteristic. For example, if the element reset characteristic is set to “Instantaneous” and the element is blocked, the time accumulator will be cleared immediately.



These elements measure the current that is connected to the ground channel of a CT/VT module. The conversion range of a standard channel is from 0.02 to 46 times the CT rating.

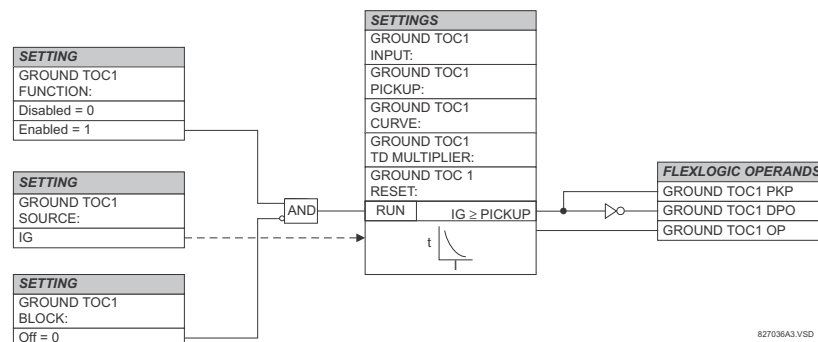

Figure 5-103: GROUND TOC1 SCHEME LOGIC

b) GROUND INSTANTANEOUS OVERCURRENT (ANSI 50G, IEC PIOC)

PATH: SETTINGS ⇒ ↓ GROUPED ELEMENTS ⇒ SETTING GROUP 1(6) ⇒ ↓ GROUND CURRENT ⇒ ↓ GROUND IOC1(2)

■ GROUND IOC1	◀▶	GROUND IOC1 FUNCTION: Disabled	Range: Disabled, Enabled
MESSAGE	▲▼	GROUND IOC1 SIGNAL SOURCE: SRC 1	Range: SRC 1, SRC 2, SRC 3, SRC 4
MESSAGE	▲▼	GROUND IOC1 PICKUP: 1.000 pu	Range: 0.000 to 30.000 pu in steps of 0.001
MESSAGE	▲▼	GROUND IOC1 PICKUP DELAY: 0.00 s	Range: 0.00 to 600.00 s in steps of 0.01
MESSAGE	▲▼	GROUND IOC1 RESET DELAY: 0.00 s	Range: 0.00 to 600.00 s in steps of 0.01
MESSAGE	▲▼	GROUND IOC1 BLOCK: Off	Range: FlexLogic operand
MESSAGE	▲▼	GROUND IOC1 TARGET: Self-reset	Range: Self-reset, Latched, Disabled
MESSAGE	▲	GROUND IOC1 EVENTS: Disabled	Range: Disabled, Enabled

The ground instantaneous overcurrent element may be used as an instantaneous element with no intentional delay or as a definite time element. The ground current input is the quantity measured by the ground input CT and is the fundamental phasor magnitude.



These elements measure the current that is connected to the ground channel of a CT/VT module. The conversion range of a standard channel is from 0.02 to 46 times the CT rating.

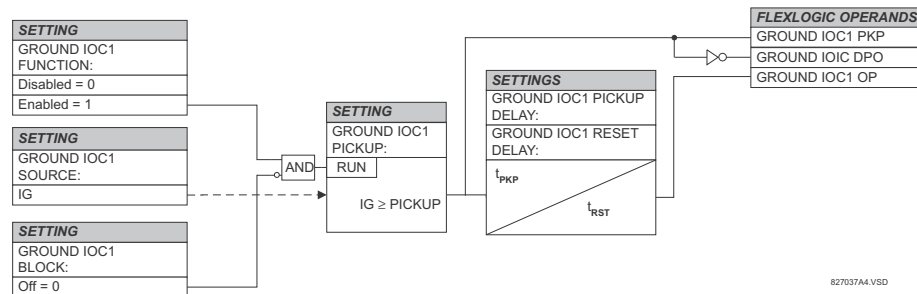

Figure 5-104: GROUND IOC1 SCHEME LOGIC

5.6.12 NEGATIVE SEQUENCE CURRENT

a) NEGATIVE SEQUENCE TIME OVERCURRENT (ANSI 51Q, IEC PTOC)

PATH: SETTINGS ↓ GROUPED ELEMENTS ⇒ SETTING GROUP 1(6) ⇒ NEGATIVE SEQUENCE CURRENT ⇒ NEG SEQ TOC1(2)

■ NEG SEQ TOC1	◀▶	NEG SEQ TOC1 FUNCTION: Disabled	Range: Disabled, Enabled
MESSAGE	▲▼	NEG SEQ TOC1 SIGNAL SOURCE: SRC 1	Range: SRC 1, SRC 2, SRC 3, SRC 4
MESSAGE	▲▼	NEG SEQ TOC1 PICKUP: 1.000 pu	Range: 0.000 to 30.000 pu in steps of 0.001
MESSAGE	▲▼	NEG SEQ TOC1 CURVE: IEEE Mod Inv	Range: see OVERCURRENT CURVE TYPES table
MESSAGE	▲▼	NEG SEQ TOC1 TD MULTIPLIER: 1.00	Range: 0.00 to 600.00 in steps of 0.01
MESSAGE	▲▼	NEG SEQ TOC1 RESET: Instantaneous	Range: Instantaneous, Timed
MESSAGE	▲▼	NEG SEQ TOC1 BLOCK: Off	Range: FlexLogic™ operand
MESSAGE	▲▼	NEG SEQ TOC1 TARGET: Self-reset	Range: Self-reset, Latched, Disabled
MESSAGE	▲	NEG SEQ TOC1 EVENTS: Disabled	Range: Disabled, Enabled

The negative-sequence time overcurrent element may be used to determine and clear unbalance in the system. The input for calculating negative-sequence current is the fundamental phasor value.

Two methods of resetting operation are available; “Timed” and “Instantaneous” (refer to the *Inverse Time Overcurrent Characteristics* sub-section for details on curve setup, trip times and reset operation). When the element is blocked, the time accumulator will reset according to the reset characteristic. For example, if the element reset characteristic is set to “Instantaneous” and the element is blocked, the time accumulator will be cleared immediately.

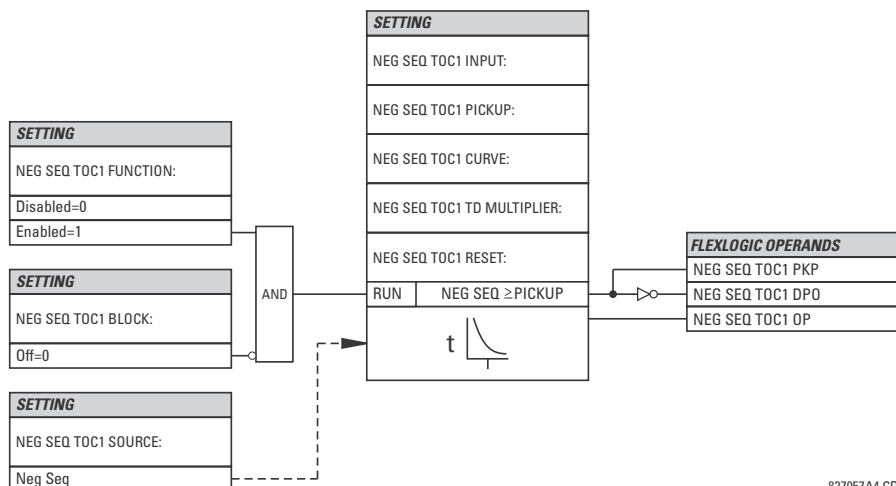

827057A4.CDR

Figure 5-105: NEGATIVE SEQUENCE TOC1 SCHEME LOGIC

b) NEGATIVE SEQUENCE INSTANTANEOUS OVERCURRENT (ANSI 50Q, IEC PIOC)

PATH: SETTINGS ⇒ GROUPED ELEMENTS ⇒ SETTING GROUP 1(6) ⇒ NEGATIVE SEQUENCE CURRENT ⇒ NEG SEQ OC1(2)

■ NEG SEQ IOC1	◀▶	NEG SEQ IOC1 FUNCTION: Disabled	Range: Disabled, Enabled
MESSAGE	▲▼	NEG SEQ IOC1 SIGNAL SOURCE: SRC 1	Range: SRC 1, SRC 2, SRC 3, SRC 4
MESSAGE	▲▼	NEG SEQ IOC1 PICKUP: 1.000 pu	Range: 0.000 to 30.000 pu in steps of 0.001
MESSAGE	▲▼	NEG SEQ IOC1 PICKUP DELAY: 0.00 s	Range: 0.00 to 600.00 s in steps of 0.01
MESSAGE	▲▼	NEG SEQ IOC1 RESET DELAY: 0.00 s	Range: 0.00 to 600.00 s in steps of 0.01
MESSAGE	▲▼	NEG SEQ IOC1 BLOCK: Off	Range: FlexLogic™ operand
MESSAGE	▲▼	NEG SEQ IOC1 TARGET: Self-reset	Range: Self-reset, Latched, Disabled
MESSAGE	▲	NEG SEQ IOC1 EVENTS: Disabled	Range: Disabled, Enabled

The negative-sequence instantaneous overcurrent element may be used as an instantaneous function with no intentional delay or as a definite time function. The element responds to the negative-sequence current fundamental frequency phasor magnitude (calculated from the phase currents) and applies a positive-sequence restraint for better performance: a small portion (12.5%) of the positive-sequence current magnitude is subtracted from the negative-sequence current magnitude when forming the operating quantity:

$$I_{op} = |I_{-2}| - K \cdot |I_{-1}| \quad \text{where } K = 1/8 \quad (\text{EQ 5.23})$$

The positive-sequence restraint allows for more sensitive settings by counterbalancing spurious negative-sequence currents resulting from:

- system unbalances under heavy load conditions
- transformation errors of current transformers (CTs) during three-phase faults
- fault inception and switch-off transients during three-phase faults

The positive-sequence restraint must be considered when testing for pickup accuracy and response time (multiple of pickup). The operating quantity depends on the way the test currents are injected into the relay (single-phase injection: $I_{op} = 0.2917 \cdot I_{injected}$; three-phase injection, opposite rotation: $I_{op} = I_{injected}$).

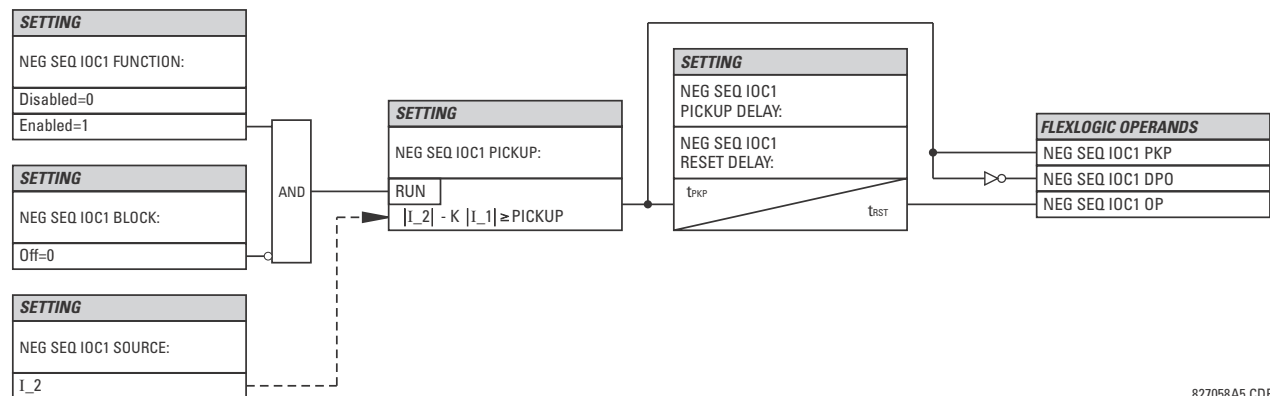

827058A5.CDR

Figure 5-106: NEGATIVE SEQUENCE IOC1 SCHEME LOGIC

c) NEGATIVE SEQUENCE DIRECTIONAL OVERCURRENT (ANSI 67Q, IEC PDEF/PTOC)

PATH: SETTINGS ⇒ GROUPED ELEMENTS ⇒ SETTING GROUP 1(6) ⇒ NEGATIVE SEQUENCE CURRENT ⇒ NEG SEQ DIR OC1(2)

■ NEG SEQ DIR OC1		NEG SEQ DIR OC1	Range: Disabled, Enabled
		FUNCTION: Disabled	
MESSAGE	▲▼	NEG SEQ DIR OC1	Range: SRC 1, SRC 2, SRC 3, SRC 4
		SOURCE: SRC 1	
MESSAGE	▲▼	NEG SEQ DIR OC1	Range: 0.00 to 250.00 ohms in steps of 0.01
		OFFSET: 0.00 Ω	
MESSAGE	▲▼	NEG SEQ DIR OC1	Range: Neg Sequence, Zero Sequence
		TYPE: Neg Sequence	
MESSAGE	▲▼	NEG SEQ DIR OC1 POS-SEQ RESTRAINT: 0.063	Range: 0.000 to 0.500 in steps of 0.001
MESSAGE	▲▼	NEG SEQ DIR OC1 FWD ECA: 75° Lag	Range: 0 to 90° Lag in steps of 1
MESSAGE	▲▼	NEG SEQ DIR OC1 FWD LIMIT ANGLE: 90°	Range: 40 to 90° in steps of 1
MESSAGE	▲▼	NEG SEQ DIR OC1 FWD PICKUP: 0.050 pu	Range: 0.015 to 30.000 pu in steps of 0.001
MESSAGE	▲▼	NEG SEQ DIR OC1 REV LIMIT ANGLE: 90°	Range: 40 to 90° in steps of 1
MESSAGE	▲▼	NEG SEQ DIR OC1 REV PICKUP: 0.050 pu	Range: 0.015 to 30.000 pu in steps of 0.001
MESSAGE	▲▼	NEG SEQ DIR OC1 BLK: Off	Range: FlexLogic™ operand
MESSAGE	▲▼	NEG SEQ DIR OC1 TARGET: Self-reset	Range: Self-reset, Latched, Disabled
MESSAGE	▲	NEG SEQ DIR OC1 EVENTS: Disabled	Range: Disabled, Enabled

There are two negative-sequence directional overcurrent protection elements available. The element provides both forward and reverse fault direction indications through its output operands NEG SEQ DIR OC1 FWD and NEG SEQ DIR OC1 REV, respectively. The output operand is asserted if the magnitude of the operating current is above a pickup level (overcurrent unit) and the fault direction is seen as *forward* or *reverse*, respectively (directional unit).

The **overcurrent unit** of the element essentially responds to the magnitude of a fundamental frequency phasor of either the negative-sequence or zero-sequence current as per user selection. The zero-sequence current should not be mistaken with the neutral current (factor 3 difference).

A positive-sequence restraint is applied for better performance: a small user-programmable portion of the positive-sequence current magnitude is subtracted from the negative or zero-sequence current magnitude, respectively, when forming the element operating quantity.

$$I_{op} = |I_{-2}| - K \times |I_{-1}| \quad \text{or} \quad I_{op} = 3 \times (|I_{-0}| - K \times |I_{-1}|) \quad (\text{EQ 5.24})$$

The positive-sequence restraint allows for more sensitive settings by counterbalancing spurious negative-sequence and zero-sequence currents resulting from:

- System unbalances under heavy load conditions.
- Transformation errors of current transformers (CTs).
- Fault inception and switch-off transients.

The positive-sequence restraint must be considered when testing for pick-up accuracy and response time (multiple of pickup). The positive-sequence restraint is removed for low currents. If the positive-sequence current is less than 0.8 pu, then the restraint is removed by changing the constant K to zero. This results in better response to high-resistance faults when the unbalance is very small and there is no danger of excessive CT errors, since the current is low.

The *operating quantity* depends on the way the test currents are injected into the L90. For single phase injection:

- $I_{op} = \frac{1}{3} \times (1 - K) \times I_{injected}$ for I_2 mode.
- $I_{op} = (1 - K) \times I_{injected}$ for I_0 mode if $I_{-1} > 0.8$ pu.

The *directional unit* uses the negative-sequence current (I_{-2}) and negative-sequence voltage (V_{-2}).

The following tables define the negative-sequence directional overcurrent element.

Table 5–24: NEGATIVE-SEQUENCE DIRECTIONAL OVERCURRENT UNIT

MODE	OPERATING CURRENT
Negative-sequence	$I_{op} = I_{-2} - K \times I_{-1} $
Zero-sequence	$I_{op} = 3 \times (I_{-0} - K \times I_{-1})$ if $ I_{-1} > 0.8$ pu $I_{op} = 3 \times I_{-0} $ if $ I_{-1} \leq 0.8$ pu

Table 5–25: NEGATIVE-SEQUENCE DIRECTIONAL UNIT

DIRECTION	COMPARED PHASORS	
Forward	$-V_{-2} + Z_{offset} \times I_{-2}$	$I_{-2} \times 1 \angle ECA$
Reverse	$-V_{-2} + Z_{offset} \times I_{-2}$	$-(I_{-2} \times 1 \angle ECA)$
Forward	$-V_{-2} + Z_{offset} \times I_{-2}$	$I_{-2} \times 1 \angle ECA$
Reverse	$-V_{-2} + Z_{offset} \times I_{-2}$	$-(I_{-2} \times 1 \angle ECA)$

The negative-sequence voltage must be greater than 0.02 pu to be validated for use as a polarizing signal. If the polarizing signal is not validated neither forward nor reverse indication is given. The following figure explains the usage of the voltage polarized directional unit of the element.

The figure below shows the phase angle comparator characteristics for a phase A to ground fault, with settings of:

- ECA = 75° (element characteristic angle = centerline of operating characteristic)
- FWD LA = 80° (forward limit angle = ± the angular limit with the ECA for operation)
- REV LA = 80° (reverse limit angle = ± the angular limit with the ECA for operation)

The element incorporates a current reversal logic: if the reverse direction is indicated for at least 1.25 of a power system cycle, the prospective forward indication will be delayed by 1.5 of a power system cycle. The element is designed to emulate an electromechanical directional device. Larger operating and polarizing signals will result in faster directional discrimination bringing more security to the element operation.

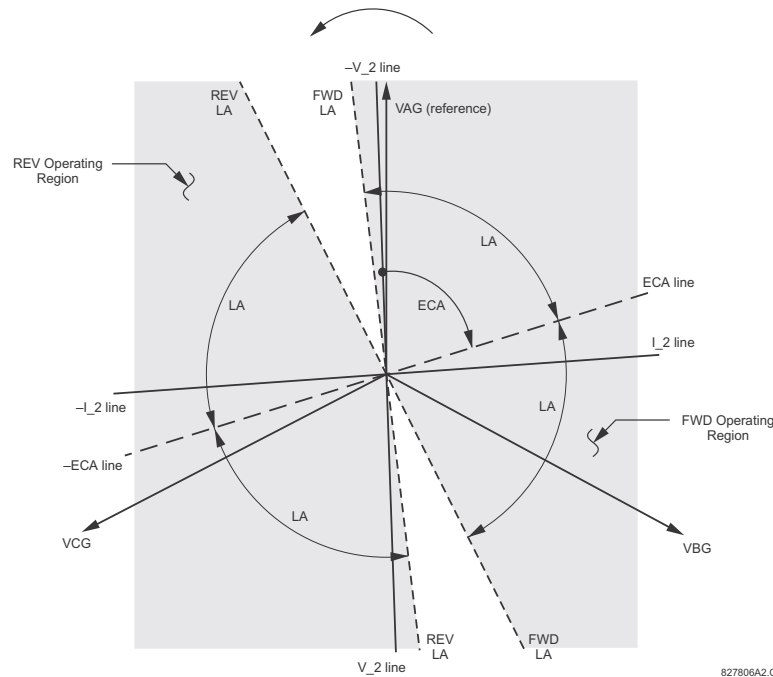

Figure 5-107: NEGATIVE-SEQUENCE DIRECTIONAL CHARACTERISTIC

The forward-looking function is designed to be more secure as compared to the reverse-looking function, and therefore should be used for the tripping direction. The reverse-looking function is designed to be faster as compared to the forward-looking function and should be used for the blocking direction. This allows for better protection coordination. The above bias should be taken into account when using the negative-sequence directional overcurrent element to directionalize other protection elements. The negative-sequence directional pickup must be greater than the **PRODUCT SETUP** ⇌ **DISPLAY PROPERTIES** ⇌ **CURRENT CUT-OFF LEVEL** setting value.

- **NEG SEQ DIR OC1 OFFSET:** This setting specifies the offset impedance used by this protection. The primary application for the offset impedance is to guarantee correct identification of fault direction on series compensated lines (see the *Application of settings* chapter for information on how to calculate this setting). In regular applications, the offset impedance ensures proper operation even if the negative-sequence voltage at the relaying point is very small. If this is the intent, the offset impedance shall not be larger than the negative-sequence impedance of the protected circuit. Practically, it shall be several times smaller. The offset impedance shall be entered in secondary ohms. See the *Theory of operation* chapter for additional details.
- **NEG SEQ DIR OC1 TYPE:** This setting selects the operating mode for the overcurrent unit of the element. The choices are "Neg Sequence" and "Zero Sequence". In some applications it is advantageous to use a directional negative-sequence overcurrent function instead of a directional zero-sequence overcurrent function as inter-circuit mutual effects are minimized.
- **NEG SEQ DIR OC1 POS-SEQ RESTRAINT:** This setting controls the positive-sequence restraint. Set to 0.063 (in "Zero Sequence" mode) or 0.125 (in "Neg Sequence" mode) for backward compatibility with revisions 3.40 and earlier. Set to zero to remove the restraint. Set higher if large system unbalances or poor CT performance are expected.
- **NEG SEQ DIR OC1 FWD ECA:** This setting select the element characteristic angle (ECA) for the forward direction. The element characteristic angle in the reverse direction is the angle set for the forward direction shifted by 180°.
- **NEG SEQ DIR OC1 FWD LIMIT ANGLE:** This setting defines a symmetrical (in both directions from the ECA) limit angle for the forward direction.

- **NEG SEQ DIR OC1 FWD PICKUP:** This setting defines the pickup level for the overcurrent unit in the forward direction. Upon **NEG SEQ DIR OC1 TYPE** selection, this pickup threshold applies to zero- or negative-sequence current. When selecting this setting it must be kept in mind that the design uses a *positive-sequence restraint* technique.
- **NEG SEQ DIR OC1 REV LIMIT ANGLE:** This setting defines a symmetrical (in both directions from the ECA) limit angle for the reverse direction.
- **NEG SEQ DIR OC1 REV PICKUP:** This setting defines the pickup level for the overcurrent unit in the reverse direction. Upon **NEG SEQ DIR OC1 TYPE** selection, this pickup threshold applies to zero- or negative-sequence current. When selecting this setting it must be kept in mind that the design uses a *positive-sequence restraint* technique.

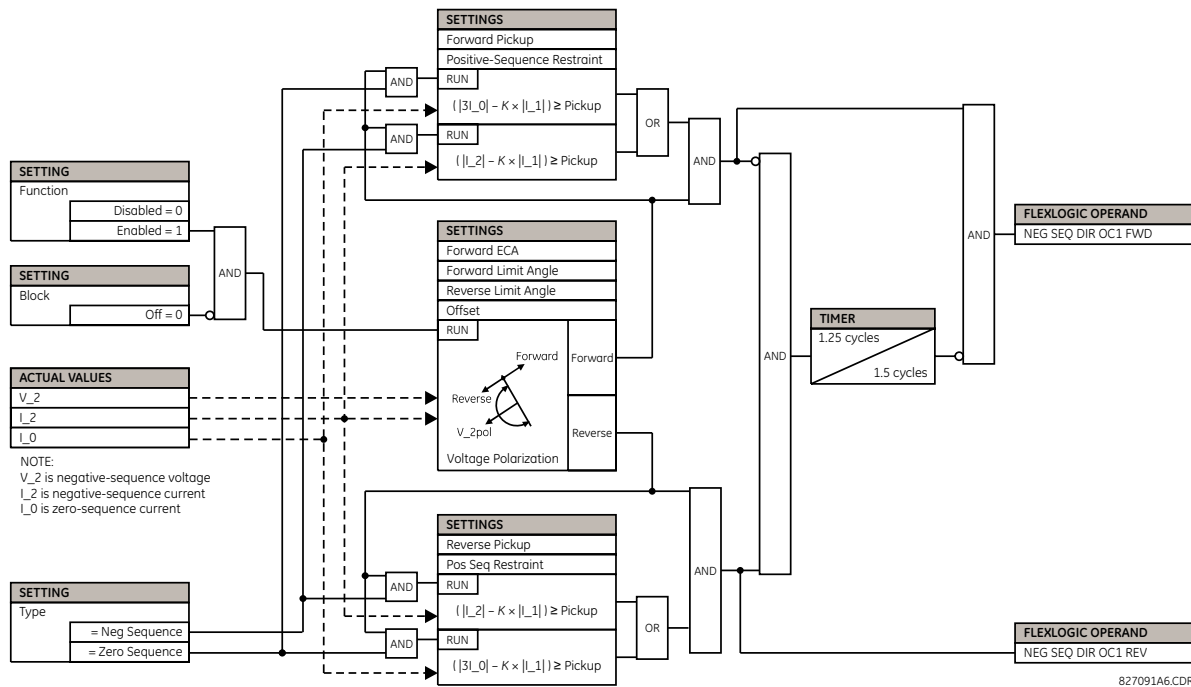

Figure 5-108: NEGATIVE SEQUENCE DIRECTIONAL OC1 SCHEME LOGIC

5.6.13 BREAKER FAILURE

PATH: SETTINGS ⇒ GROUPED ELEMENTS ⇒ SETTING GROUP 1(6) ⇒ BREAKER FAILURE ⇒ BREAKER FAILURE 1(2)

■ BREAKER FAILURE 1		BF1 FUNCTION:	Range: Disabled, Enabled
		Disabled	
MESSAGE	▲▼	BF1 MODE:	Range: 3-Pole, 1-Pole
		3-Pole	
MESSAGE	▲▼	BF1 SOURCE:	Range: SRC 1, SRC 2, SRC 3, SRC 4
		SRC 1	
MESSAGE	▲▼	BF1 USE AMP SUPV:	Range: Yes, No
		Yes	
MESSAGE	▲▼	BF1 USE SEAL-IN:	Range: Yes, No
		Yes	
MESSAGE	▲▼	BF1 3-POLE INITIATE:	Range: FlexLogic operand
		Off	
MESSAGE	▲▼	BF1 BLOCK:	Range: FlexLogic operand
		Off	
MESSAGE	▲▼	BF1 PH AMP SUPV PICKUP: 1.050 pu	Range: 0.001 to 30.000 pu in steps of 0.001
MESSAGE	▲▼	BF1 N AMP SUPV PICKUP: 1.050 pu	Range: 0.001 to 30.000 pu in steps of 0.001
MESSAGE	▲▼	BF1 USE TIMER 1:	Range: Yes, No
		Yes	
MESSAGE	▲▼	BF1 TIMER 1 PICKUP DELAY: 0.000 s	Range: 0.000 to 65.535 s in steps of 0.001
MESSAGE	▲▼	BF1 USE TIMER 2:	Range: Yes, No
		Yes	
MESSAGE	▲▼	BF1 TIMER 2 PICKUP DELAY: 0.000 s	Range: 0.000 to 65.535 s in steps of 0.001
MESSAGE	▲▼	BF1 USE TIMER 3:	Range: Yes, No
		Yes	
MESSAGE	▲▼	BF1 TIMER 3 PICKUP DELAY: 0.000 s	Range: 0.000 to 65.535 s in steps of 0.001
MESSAGE	▲▼	BF1 BKR POS1 ϕ A/3P:	Range: FlexLogic operand
		Off	
MESSAGE	▲▼	BF1 BKR POS2 ϕ A/3P:	Range: FlexLogic operand
		Off	
MESSAGE	▲▼	BF1 BREAKER TEST ON:	Range: FlexLogic operand
		Off	
MESSAGE	▲▼	BF1 PH AMP HISET PICKUP: 1.050 pu	Range: 0.001 to 30.000 pu in steps of 0.001
MESSAGE	▲▼	BF1 N AMP HISET PICKUP: 1.050 pu	Range: 0.001 to 30.000 pu in steps of 0.001
MESSAGE	▲▼	BF1 PH AMP LOSET PICKUP: 1.050 pu	Range: 0.001 to 30.000 pu in steps of 0.001

MESSAGE		BF1 N AMP LOSET PICKUP: 1.050 pu	Range: 0.001 to 30.000 pu in steps of 0.001
MESSAGE		BF1 LOSET TIME DELAY: 0.000 s	Range: 0.000 to 65.535 s in steps of 0.001
MESSAGE		BF1 TRIP DROPOUT DELAY: 0.000 s	Range: 0.000 to 65.535 s in steps of 0.001
MESSAGE		BF1 TARGET Self-Reset	Range: Self-reset, Latched, Disabled
MESSAGE		BF1 EVENTS Disabled	Range: Disabled, Enabled
MESSAGE		BF1 PH A INITIATE: Off	Range: FlexLogic operand Valid only for 1-Pole breaker failure schemes.
MESSAGE		BF1 PH B INITIATE: Off	Range: FlexLogic operand Valid only for 1-Pole breaker failure schemes.
MESSAGE		BF1 PH C INITIATE: Off	Range: FlexLogic operand Valid only for 1-Pole breaker failure schemes.
MESSAGE		BF1 BKR POS1 ϕ B Off	Range: FlexLogic operand Valid only for 1-Pole breaker failure schemes.
MESSAGE		BF1 BKR POS1 ϕ C Off	Range: FlexLogic operand Valid only for 1-Pole breaker failure schemes.
MESSAGE		BF1 BKR POS2 ϕ B Off	Range: FlexLogic operand Valid only for 1-Pole breaker failure schemes.
MESSAGE		BF1 BKR POS2 ϕ C Off	Range: FlexLogic operand Valid only for 1-Pole breaker failure schemes.

In general, a breaker failure scheme determines that a breaker signaled to trip has not cleared a fault within a definite time, so further tripping action must be performed. Tripping from the breaker failure scheme should trip all breakers, both local and remote, that can supply current to the faulted zone. Usually operation of a breaker failure element will cause clearing of a larger section of the power system than the initial trip. Because breaker failure can result in tripping a large number of breakers and this affects system safety and stability, a very high level of security is required.

Two schemes are provided: one for three-pole tripping only (identified by the name “3BF”) and one for three pole plus single-pole operation (identified by the name “1BF”). The philosophy used in these schemes is identical. The operation of a breaker failure element includes three stages: initiation, determination of a breaker failure condition, and output.

INITIATION STAGE:

A FlexLogic operand representing the protection trip signal initially sent to the breaker must be selected to initiate the scheme. The initiating signal should be sealed-in if primary fault detection can reset before the breaker failure timers have finished timing. The seal-in is supervised by current level, so it is reset when the fault is cleared. If desired, an incomplete sequence seal-in reset can be implemented by using the initiating operand to also initiate a FlexLogic timer, set longer than any breaker failure timer, whose output operand is selected to block the breaker failure scheme.



For the L90 relay, the protection trip signal initially sent to the breaker is already programmed as a trip output. The protection trip signal does not include other breaker commands that are not indicative of a fault in the protected zone.

Schemes can be initiated either directly or with current level supervision. It is particularly important in any application to decide if a current-supervised initiate is to be used. The use of a current-supervised initiate results in the breaker failure element not being initiated for a breaker that has very little or no current flowing through it, which may be the case for transformer faults. For those situations where it is required to maintain breaker fail coverage for fault levels below the **BF1 PH AMP SUPV PICKUP** or the **BF1 N AMP SUPV PICKUP** setting, a current supervised initiate should *not* be used. This feature should be utilized for those situations where coordinating margins may be reduced when high speed reclosing is used. Thus, if this choice is made, fault levels must always be above the supervision pickup levels for dependable operation of

the breaker fail scheme. This can also occur in breaker-and-a-half or ring bus configurations where the first breaker closes into a fault; the protection trips and attempts to initiate breaker failure for the second breaker, which is in the process of closing, but does not yet have current flowing through it.

When the scheme is initiated, it immediately sends a trip signal to the breaker initially signaled to trip (this feature is usually described as re-trip). This reduces the possibility of widespread tripping that results from a declaration of a failed breaker.

DETERMINATION OF A BREAKER FAILURE CONDITION:

The schemes determine a breaker failure condition via three *paths*. Each of these paths is equipped with a time delay, after which a failed breaker is declared and trip signals are sent to all breakers required to clear the zone. The delayed paths are associated with breaker failure timers 1, 2, and 3, which are intended to have delays increasing with increasing timer numbers. These delayed paths are individually enabled to allow for maximum flexibility.

Timer 1 logic (early path) is supervised by a fast-operating breaker auxiliary contact. If the breaker is still closed (as indicated by the auxiliary contact) and fault current is detected after the delay interval, an output is issued. Operation of the breaker auxiliary switch indicates that the breaker has mechanically operated. The continued presence of current indicates that the breaker has failed to interrupt the circuit.

Timer 2 logic (main path) is not supervised by a breaker auxiliary contact. If fault current is detected after the delay interval, an output is issued. This path is intended to detect a breaker that opens mechanically but fails to interrupt fault current; the logic therefore does not use a breaker auxiliary contact.

The timer 1 and 2 paths provide two levels of current supervision, high-set and low-set, that allow the supervision level to change from a current which flows before a breaker inserts an opening resistor into the faulted circuit to a lower level after resistor insertion. The high-set detector is enabled after timeout of timer 1 or 2, along with a timer that will enable the low-set detector after its delay interval. The delay interval between high-set and low-set is the expected breaker opening time. Both current detectors provide a fast operating time for currents at small multiples of the pickup value. The overcurrent detectors are required to operate after the breaker failure delay interval to eliminate the need for very fast resetting overcurrent detectors.

Timer 3 logic (slow path) is supervised by a breaker auxiliary contact and a control switch contact used to indicate that the breaker is in or out-of-service, disabling this path when the breaker is out-of-service for maintenance. There is no current level check in this logic as it is intended to detect low magnitude faults and it is therefore the slowest to operate.

OUTPUT:

The outputs from the schemes are:

- FlexLogic operands that report on the operation of portions of the scheme
- FlexLogic operand used to re-trip the protected breaker
- FlexLogic operands that initiate tripping required to clear the faulted zone. The trip output can be sealed-in for an adjustable period.
- Target message indicating a failed breaker has been declared
- Illumination of the faceplate Trip LED (and the Phase A, B or C LED, if applicable)

MAIN PATH SEQUENCE:

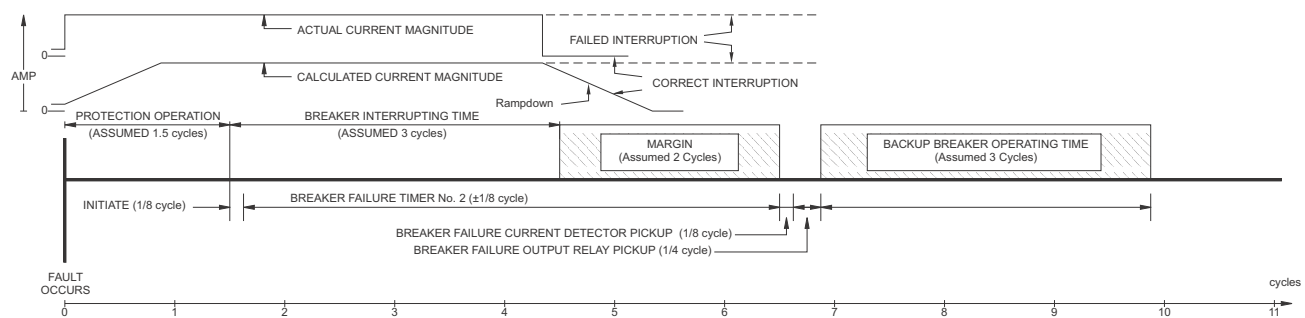

827083A6.CDR

Figure 5-109: BREAKER FAILURE MAIN PATH SEQUENCE

The current supervision elements reset in less than 0.7 of a power cycle for any multiple of pickup current as shown below.

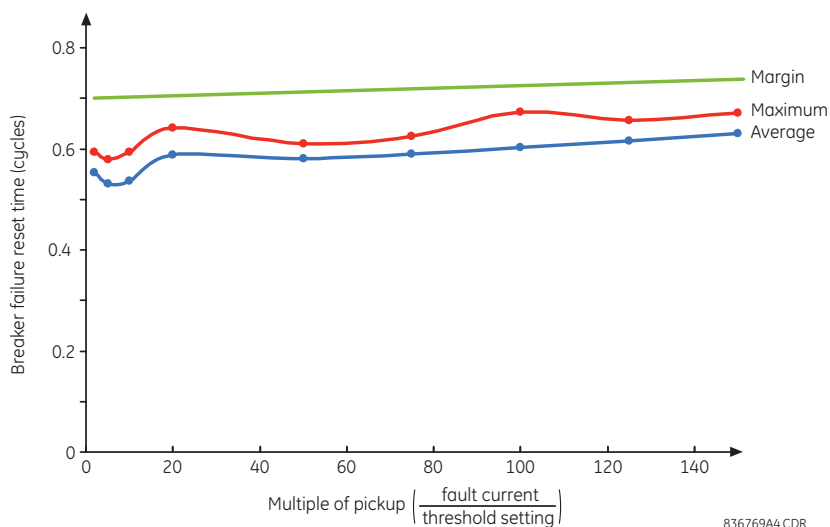

Figure 5-110: BREAKER FAILURE OVERCURRENT SUPERVISION RESET TIME

SETTINGS:

- **BF1 MODE:** This setting is used to select the breaker failure operating mode: single or three pole.
- **BF1 USE AMP SUPV:** If set to "Yes", the element will only be initiated if current flowing through the breaker is above the supervision pickup level.
- **BF1 USE SEAL-IN:** If set to "Yes", the element will only be sealed-in if current flowing through the breaker is above the supervision pickup level.
- **BF1 3-POLE INITIATE:** This setting selects the FlexLogic operand that will initiate three-pole tripping of the breaker.
- **BF1 PH AMP SUPV PICKUP:** This setting is used to set the phase current initiation and seal-in supervision level. Generally this setting should detect the lowest expected fault current on the protected breaker. It can be set as low as necessary (lower than breaker resistor current or lower than load current) – high-set and low-set current supervision will guarantee correct operation.
- **BF1 N AMP SUPV PICKUP:** This setting is used to set the neutral current initiate and seal-in supervision level. Generally this setting should detect the lowest expected fault current on the protected breaker. Neutral current supervision is used only in the three phase scheme to provide increased sensitivity. This setting is valid only for three-pole tripping schemes.
- **BF1 USE TIMER 1:** If set to "Yes", the early path is operational.
- **BF1 TIMER 1 PICKUP DELAY:** Timer 1 is set to the shortest time required for breaker auxiliary contact Status-1 to open, from the time the initial trip signal is applied to the breaker trip circuit, plus a safety margin.
- **BF1 USE TIMER 2:** If set to "Yes", the main path is operational.
- **BF1 TIMER 2 PICKUP DELAY:** Timer 2 is set to the expected opening time of the breaker, plus a safety margin. This safety margin was historically intended to allow for measuring and timing errors in the breaker failure scheme equipment. In microprocessor relays this time is not significant. In L90 relays, which use a Fourier transform, the calculated current magnitude will ramp-down to zero one power frequency cycle after the current is interrupted, and this lag should be included in the overall margin duration, as it occurs after current interruption. The *Breaker failure main path sequence* diagram below shows a margin of two cycles; this interval is considered the minimum appropriate for most applications.

Note that in bulk oil circuit breakers, the interrupting time for currents less than 25% of the interrupting rating can be significantly longer than the normal interrupting time.
- **BF1 USE TIMER 3:** If set to "Yes", the Slow Path is operational.
- **BF1 TIMER 3 PICKUP DELAY:** Timer 3 is set to the same interval as timer 2, plus an increased safety margin. Because this path is intended to operate only for low level faults, the delay can be in the order of 300 to 500 ms.

- **BF1 BKR POS1 ϕ A/3P:** This setting selects the FlexLogic operand that represents the protected breaker early-type auxiliary switch contact (52/a). When using the single-pole breaker failure scheme, this operand represents the protected breaker early-type auxiliary switch contact on pole A. This is normally a non-multiplied form-A contact. The contact may even be adjusted to have the shortest possible operating time.
- **BF1 BKR POS2 ϕ A/3P:** This setting selects the FlexLogic operand that represents the breaker normal-type auxiliary switch contact (52/a). When using the single-pole breaker failure scheme, this operand represents the protected breaker auxiliary switch contact on pole A. This may be a multiplied contact.
- **BF1 BREAKER TEST ON:** This setting is used to select the FlexLogic operand that represents the breaker in-service/out-of-service switch set to the out-of-service position.
- **BF1 PH AMP HISET PICKUP:** This setting sets the phase current output supervision level. Generally this setting should detect the lowest expected fault current on the protected breaker, before a breaker opening resistor is inserted.
- **BF1 N AMP HISET PICKUP:** This setting sets the neutral current output supervision level. Generally this setting should detect the lowest expected fault current on the protected breaker, before a breaker opening resistor is inserted. Neutral current supervision is used only in the three pole scheme to provide increased sensitivity. *This setting is valid only for three-pole breaker failure schemes.*
- **BF1 PH AMP LOSET PICKUP:** This setting sets the phase current output supervision level. Generally this setting should detect the lowest expected fault current on the protected breaker, after a breaker opening resistor is inserted (approximately 90% of the resistor current).
- **BF1 N AMP LOSET PICKUP:** This setting sets the neutral current output supervision level. Generally this setting should detect the lowest expected fault current on the protected breaker, after a breaker opening resistor is inserted (approximately 90% of the resistor current). *This setting is valid only for three-pole breaker failure schemes.*
- **BF1 LOSET TIME DELAY:** Sets the pickup delay for current detection after opening resistor insertion.
- **BF1 TRIP DROPOUT DELAY:** This setting is used to set the period of time for which the trip output is sealed-in. This timer must be coordinated with the automatic reclosing scheme of the failed breaker, to which the breaker failure element sends a cancel reclosure signal. Reclosure of a remote breaker can also be prevented by holding a transfer trip signal on longer than the reclaim time.
- **BF1 PH A INITIATE / BF1 PH B INITIATE / BF 1 PH C INITIATE:** These settings select the FlexLogic operand to initiate phase A, B, or C single-pole tripping of the breaker and the phase A, B, or C portion of the scheme, accordingly. *This setting is only valid for single-pole breaker failure schemes.*
- **BF1 BKR POS1 ϕ B / BF1 BKR POS 1 ϕ C:** These settings select the FlexLogic operand to represents the protected breaker early-type auxiliary switch contact on poles B or C, accordingly. This contact is normally a non-multiplied Form-A contact. The contact may even be adjusted to have the shortest possible operating time. *This setting is valid only for single-pole breaker failure schemes.*
- **BF1 BKR POS2 ϕ B:** Selects the FlexLogic operand that represents the protected breaker normal-type auxiliary switch contact on pole B (52/a). This may be a multiplied contact. *This setting is valid only for single-pole breaker failure schemes.*
- **BF1 BKR POS2 ϕ C:** This setting selects the FlexLogic operand that represents the protected breaker normal-type auxiliary switch contact on pole C (52/a). This may be a multiplied contact. For single-pole operation, the scheme has the same overall general concept except that it provides re-tripping of each single pole of the protected breaker. The approach shown in the following single pole tripping diagram uses the initiating information to determine which pole is supposed to trip. The logic is segregated on a per-pole basis. The overcurrent detectors have ganged settings. *This setting is valid only for single-pole breaker failure schemes.*

Upon operation of the breaker failure element for a single pole trip command, a three-pole trip command should be given via output operand BKR FAIL 1 TRIP OP.

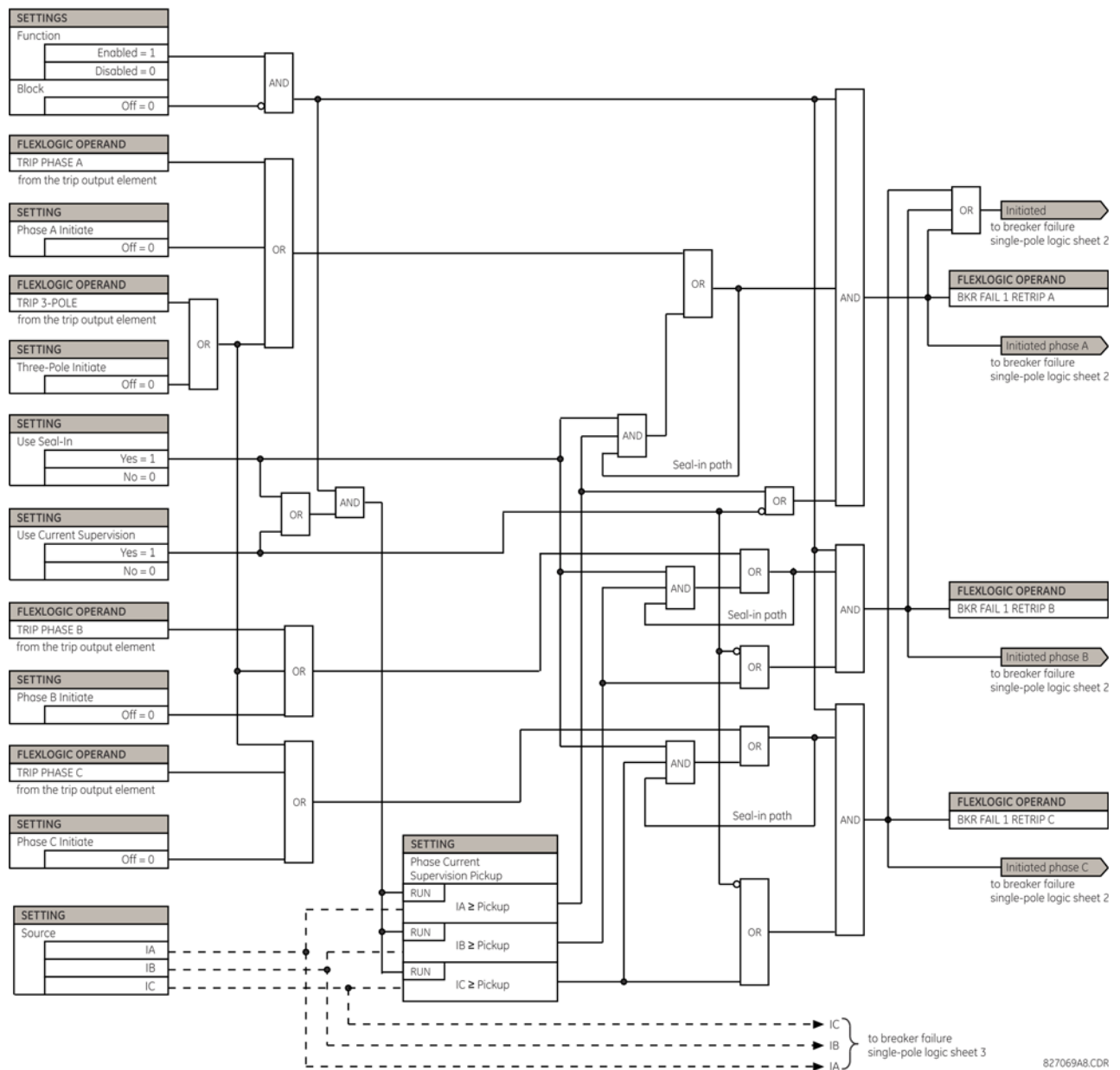

Figure 5-111: SINGLE-POLE BREAKER FAILURE, INITIATE

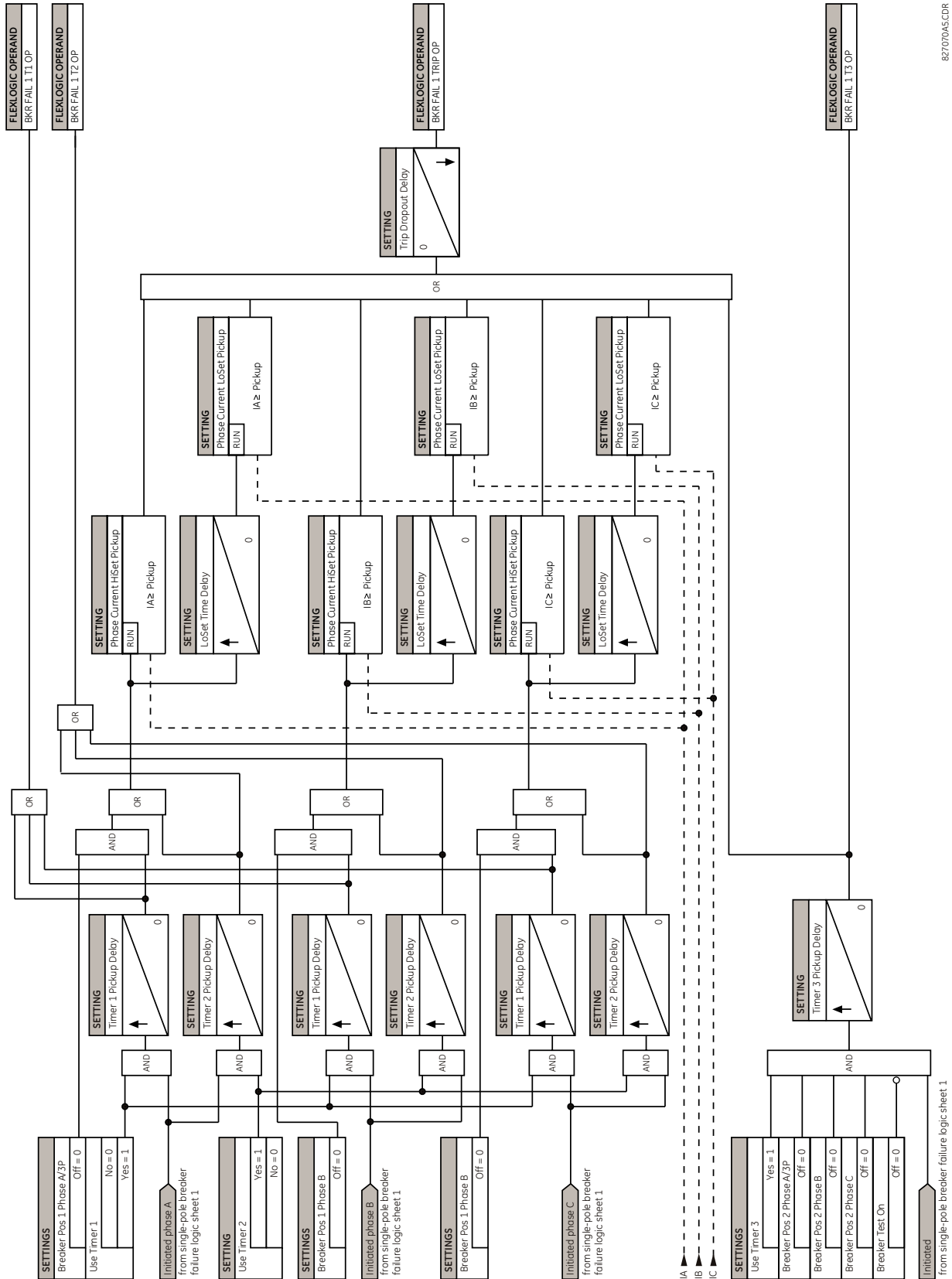

Figure 5-112: SINGLE-POLE BREAKER FAILURE, TIMERS

827070A5.CDR

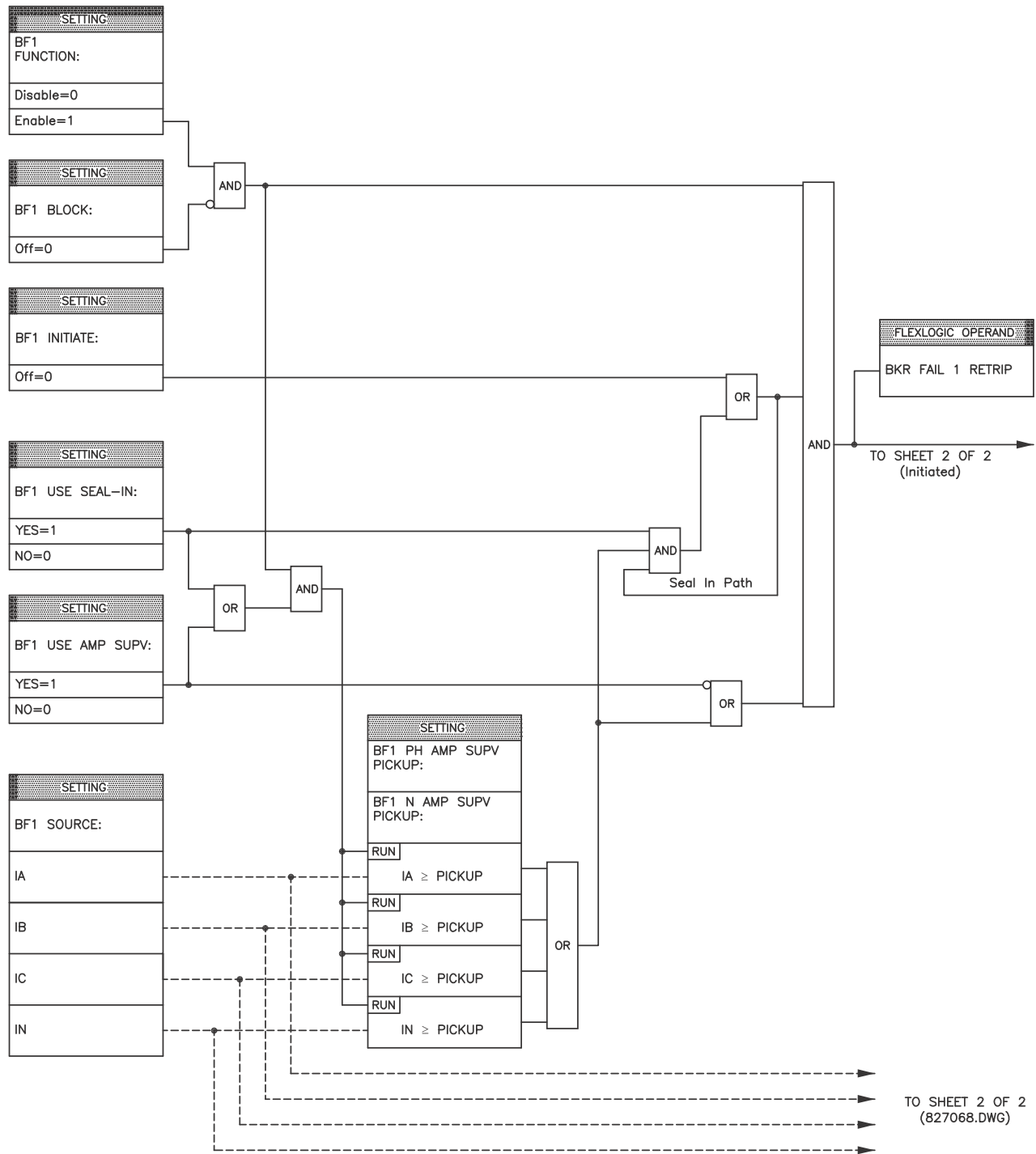

Figure 5-113: THREE-POLE BREAKER FAILURE, INITIATE



Figure 5–114: THREE-POLE BREAKER FAILURE, TIMERS

5.6.14 VOLTAGE ELEMENTS

a) MAIN MENU

PATH: SETTINGS ⇒ GROUPED ELEMENTS ⇒ SETTING GROUP 1(6) ⇒ VOLTAGE ELEMENTS

■ VOLTAGE ELEMENTS	◀▶	■ PHASE ■ UNDERVOLTAGE1	See page 5-220.
MESSAGE	▲▼	■ PHASE ■ UNDERVOLTAGE2	See page 5-220.
MESSAGE	▲▼	■ PHASE ■ OVERVOLTAGE1	See page 5-221.
MESSAGE	▲▼	■ NEUTRAL OV1	See page 5-222.
MESSAGE	▲▼	■ NEUTRAL OV2	See page 5-222.
MESSAGE	▲▼	■ NEUTRAL OV3	See page 5-222.
MESSAGE	▲▼	■ AUXILIARY UV1	See page 5-223.
MESSAGE	▲▼	■ AUXILIARY UV2	See page 5-223.
MESSAGE	▲▼	■ AUXILIARY OV1	See page 5-224.
MESSAGE	▲	■ AUXILIARY OV2	See page 5-224.

These protection elements can be used for a variety of applications such as:

- **Undervoltage Protection:** For voltage sensitive loads, such as induction motors, a drop in voltage increases the drawn current which may cause dangerous overheating in the motor. The undervoltage protection feature can be used to either cause a trip or generate an alarm when the voltage drops below a specified voltage setting for a specified time delay.
- **Permissive Functions:** The undervoltage feature may be used to block the functioning of external devices by operating an output relay when the voltage falls below the specified voltage setting. The undervoltage feature may also be used to block the functioning of other elements through the block feature of those elements.
- **Source Transfer Schemes:** In the event of an undervoltage, a transfer signal may be generated to transfer a load from its normal source to a standby or emergency power source.

The undervoltage elements can be programmed to have a definite time delay characteristic. The definite time curve operates when the voltage drops below the pickup level for a specified period of time. The time delay is adjustable from 0 to 600.00 seconds in steps of 0.01. The undervoltage elements can also be programmed to have an inverse time delay characteristic.

The undervoltage delay setting defines the family of curves shown below.

$$T = \frac{D}{\left(1 - \frac{V}{V_{pickup}}\right)} \quad (\text{EQ 5.25})$$

where: T = operating time

D = undervoltage delay setting ($D = 0.00$ operates instantaneously)

V = secondary voltage applied to the relay

V_{pickup} = pickup level

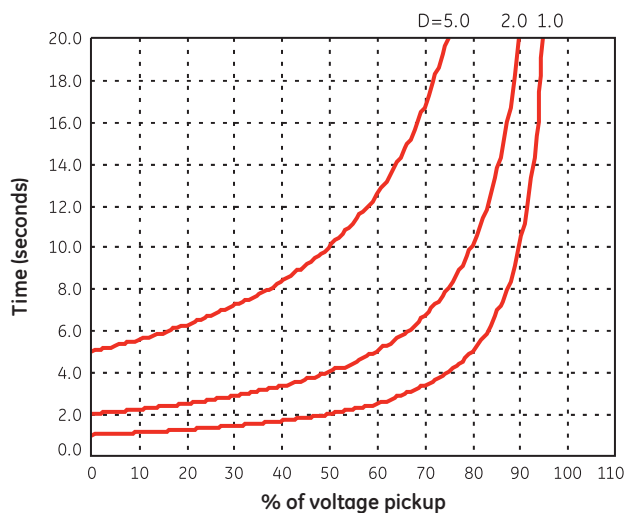

Figure 5-115: INVERSE TIME UNDERVOLTAGE CURVES



At 0% of pickup, the operating time equals the UNDERVOLTAGE DELAY setting.

b) PHASE UNDERVOLTAGE (ANSI 27P, IEC PTUV)

PATH: SETTINGS ⇒ GROUPED ELEMENTS ⇒ SETTING GROUP 1(6) ⇒ VOLTAGE ELEMENTS ⇒ PHASE UNDERVOLTAGE1(3)

■ PHASE	PHASE UV1	Range: Disabled, Enabled
■ UNDERVOLTAGE1	FUNCTION: Disabled	
MESSAGE	PHASE UV1 SIGNAL	Range: SRC 1, SRC 2, SRC 3, SRC 4
	SOURCE: SRC 1	
MESSAGE	PHASE UV1 MODE:	Range: Phase to Ground, Phase to Phase
	Phase to Ground	
MESSAGE	PHASE UV1	Range: 0.000 to 3.000 pu in steps of 0.001
	PICKUP: 1.000 pu	
MESSAGE	PHASE UV1	Range: Definite Time, Inverse Time
	CURVE: Definite Time	
MESSAGE	PHASE UV1	Range: 0.00 to 600.00 s in steps of 0.01
	DELAY: 1.00 s	
MESSAGE	PHASE UV1 MINIMUM	Range: 0.000 to 3.000 pu in steps of 0.001
	VOLTAGE: 0.100 pu	
MESSAGE	PHASE UV1 BLOCK:	Range: FlexLogic operand
	Off	
MESSAGE	PHASE UV1	Range: Self-reset, Latched, Disabled
	TARGET: Self-reset	
MESSAGE	PHASE UV1	Range: Disabled, Enabled
	EVENTS: Disabled	

This element may be used to give a desired time-delay operating characteristic versus the applied fundamental voltage (phase-to-ground or phase-to-phase for wye VT connection, or phase-to-phase for delta VT connection) or as a definite time element. The element resets instantaneously if the applied voltage exceeds the dropout voltage. The delay setting selects the minimum operating time of the phase undervoltage. The minimum voltage setting selects the operating voltage below which the element is blocked (a setting of "0" will allow a dead source to be considered a fault condition).

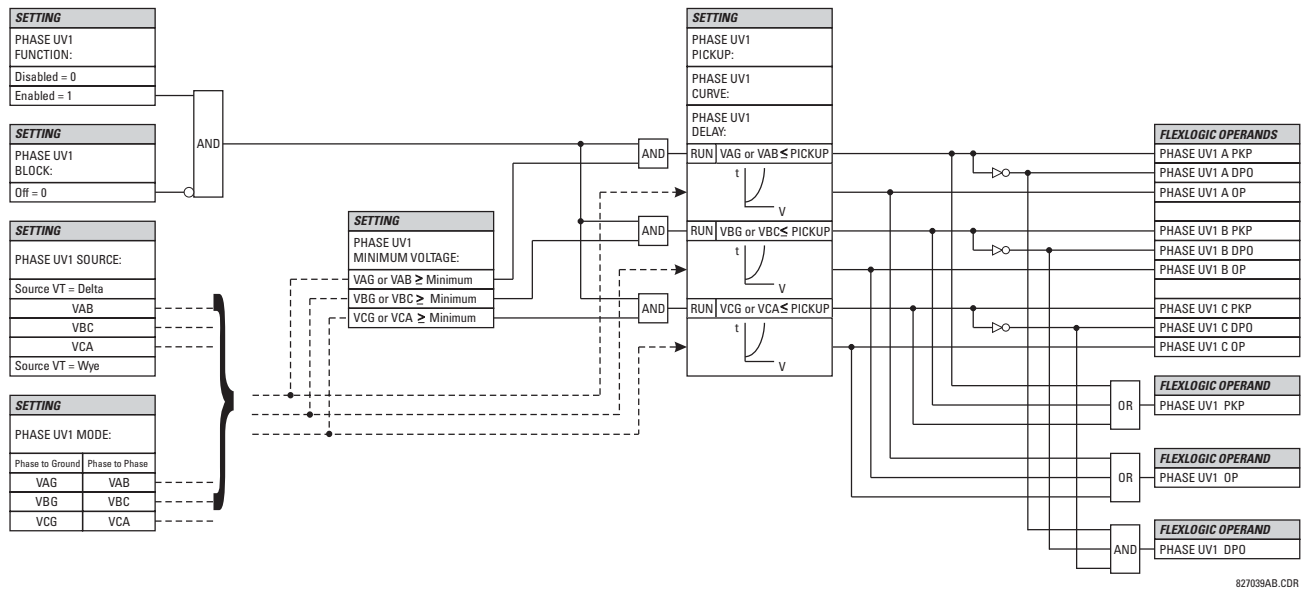

Figure 5-116: PHASE UNDERVOLTAGE1 SCHEME LOGIC

c) PHASE OVERVOLTAGE (ANSI 59P, IEC PTOV)

PATH: SETTINGS ⇒ GROUPED ELEMENTS ⇒ SETTING GROUP 1(6) ⇒ VOLTAGE ELEMENTS ⇒ PHASE OVERVOLTAGE1

<div> <div>■ PHASE</div> <div>■ OVERVOLTAGE1</div> </div>		<div> <div>PHASE OV1</div> <div>FUNCTION: Disabled</div> </div>	Range: Disabled, Enabled
	MESSAGE	<div> <div>PHASE OV1 SIGNAL</div> <div>SOURCE: SRC 1</div> </div>	Range: SRC 1, SRC 2, SRC 3, SRC 4
	MESSAGE	<div> <div>PHASE OV1</div> <div>PICKUP: 1.000 pu</div> </div>	Range: 0.000 to 3.000 pu in steps of 0.001
	MESSAGE	<div> <div>PHASE OV1 PICKUP</div> <div>DELAY: 1.00 s</div> </div>	Range: 0.00 to 600.00 s in steps of 0.01
	MESSAGE	<div> <div>PHASE OV1 RESET</div> <div>DELAY: 1.00 s</div> </div>	Range: 0.00 to 600.00 s in steps of 0.01
	MESSAGE	<div> <div>PHASE OV1 BLOCK:</div> <div>Off</div> </div>	Range: FlexLogic Operand
	MESSAGE	<div> <div>PHASE OV1</div> <div>TARGET: Self-reset</div> </div>	Range: Self-reset, Latched, Disabled
	MESSAGE	<div> <div>PHASE OV1</div> <div>EVENTS: Disabled</div> </div>	Range: Disabled, Enabled

The phase overvoltage element may be used as an instantaneous element with no intentional time delay or as a definite time element. The input voltage is the phase-to-phase voltage, either measured directly from delta-connected VTs or as calculated from phase-to-ground (wye) connected VTs. The specific voltages to be used for each phase are shown below.

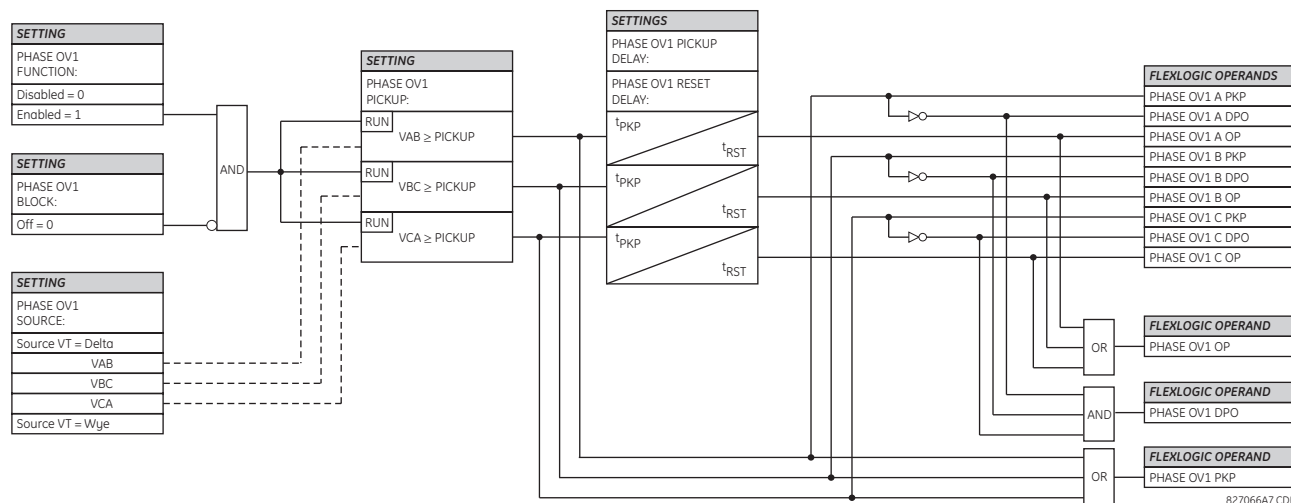

Figure 5-117: PHASE OVERVOLTAGE SCHEME LOGIC



If the source VT is wye-connected, then the phase overvoltage pickup condition is $V > \sqrt{3} \times \text{Pickup}$ for V_{AB} , V_{BC} , and V_{CA} .

d) NEUTRAL OVERVOLTAGE (ANSI 59N, IEC PTOV)

PATH: SETTINGS ⇒ ↓ GROUPED ELEMENTS ⇒ SETTING GROUP 1(6) ⇒ ↓ VOLTAGE ELEMENTS ⇒ ↓ NEUTRAL OV1(3)

5	NEUTRAL OV1	MESSAGE	▲▼	NEUTRAL OV1	Range: Disabled, Enabled
				FUNCTION: Disabled	
				NEUTRAL OV1 SIGNAL	Range: SRC 1, SRC 2, SRC 3, SRC 4
				SOURCE: SRC 1	
				NEUTRAL OV1 PICKUP:	Range: 0.000 to 3.000 pu in steps of 0.001
				0.300 pu	
				NEUTRAL OV1 CURVE:	Range: Definite time, FlexCurve A, FlexCurve B, FlexCurve C
				Definite time	
	NEUTRAL OV1	MESSAGE	▲▼	NEUTRAL OV1 PICKUP:	Range: 0.00 to 600.00 s in steps of 0.01
				DELAY: 1.00 s	
				NEUTRAL OV1 RESET:	Range: 0.00 to 600.00 s in steps of 0.01
				DELAY: 1.00 s	
				NEUTRAL OV1 BLOCK:	Range: FlexLogic operand
				Off	
				NEUTRAL OV1 TARGET:	Range: Self-reset, Latched, Disabled
				Self-reset	
	NEUTRAL OV1	MESSAGE	▲▼	NEUTRAL OV1 EVENTS:	Range: Disabled, Enabled
				Disabled	

There are three neutral overvoltage elements available. The neutral overvoltage element can be used to detect asymmetrical system voltage condition due to a ground fault or to the loss of one or two phases of the source. The element responds to the system neutral voltage ($3V_0$), calculated from the phase voltages. The nominal secondary voltage of the phase voltage channels entered under **SETTINGS** ⇒ ↓ **SYSTEM SETUP** ⇒ **AC INPUTS** ⇒ ↓ **VOLTAGE BANK** ⇒ **PHASE VT SECONDARY** is the p.u. base used when setting the pickup level.

The neutral overvoltage element can provide a time-delayed operating characteristic versus the applied voltage (initialized from FlexCurves A, B, or C) or be used as a definite time element. The **NEUTRAL OV1 PICKUP DELAY** setting applies only if the **NEUTRAL OV1 CURVE** setting is "Definite time". The source assigned to this element must be configured for a phase VT.

VT errors and normal voltage unbalance must be considered when setting this element. This function requires the VTs to be wye-connected.

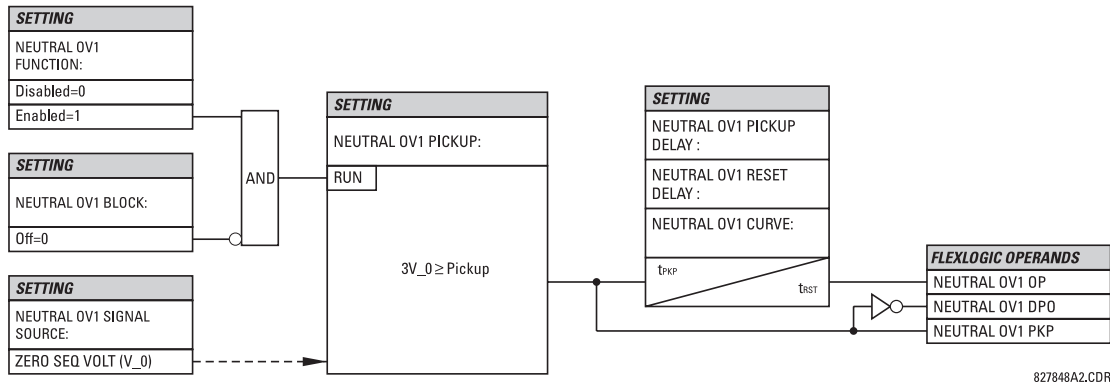

Figure 5-118: NEUTRAL OVERVOLTAGE1 SCHEME LOGIC

e) AUXILIARY UNDERVOLTAGE (ANSI 27X, IEC PTUV)

PATH: SETTINGS ⇒ ↓ GROUPED ELEMENTS ⇒ SETTING GROUP 1(6) ⇒ ↓ VOLTAGE ELEMENTS ⇒ ↓ AUXILIARY UV1(2)

■ AUXILIARY UV1		◀▶	AUX UV1 FUNCTION: Disabled	Range: Disabled, Enabled
MESSAGE	▲▼		AUX UV1 SIGNAL SOURCE: SRC 1	Range: SRC 1, SRC 2, SRC 3, SRC 4
MESSAGE	▲▼		AUX UV1 PICKUP: 0.700 pu	Range: 0.000 to 3.000 pu in steps of 0.001
MESSAGE	▲▼		AUX UV1 CURVE: Definite Time	Range: Definite Time, Inverse Time
MESSAGE	▲▼		AUX UV1 DELAY: 1.00 s	Range: 0.00 to 600.00 s in steps of 0.01
MESSAGE	▲▼		AUX UV1 MINIMUM: VOLTAGE: 0.100 pu	Range: 0.000 to 3.000 pu in steps of 0.001
MESSAGE	▲▼		AUX UV1 BLOCK: Off	Range: FlexLogic™ operand
MESSAGE	▲▼		AUX UV1 TARGET: Self-reset	Range: Self-reset, Latched, Disabled
MESSAGE	▲		AUX UV1 EVENTS: Disabled	Range: Disabled, Enabled

The L90 contains one auxiliary undervoltage element for each VT bank. This element is intended for monitoring undervoltage conditions of the auxiliary voltage. The **AUX UV1 PICKUP** selects the voltage level at which the time undervoltage element starts timing. The nominal secondary voltage of the auxiliary voltage channel entered under **SETTINGS ⇒ ↓ SYSTEM SETUP ⇒ AC INPUTS ⇒ ↓ VOLTAGE BANK X5 ⇒ ↓ AUXILIARY VT X5 SECONDARY** is the per-unit base used when setting the pickup level.

The **AUX UV1 DELAY** setting selects the minimum operating time of the auxiliary undervoltage element. Both **AUX UV1 PICKUP** and **AUX UV1 DELAY** settings establish the operating curve of the undervoltage element. The auxiliary undervoltage element can be programmed to use either definite time delay or inverse time delay characteristics. The operating characteristics and equations for both definite and inverse time delay are as for the phase undervoltage element.

The element resets instantaneously. The minimum voltage setting selects the operating voltage below which the element is blocked.

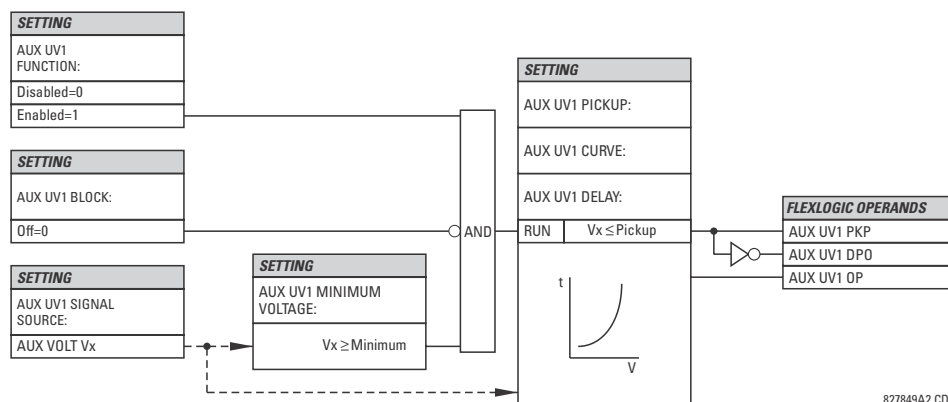

Figure 5-119: AUXILIARY UNDERVOLTAGE SCHEME LOGIC

f) AUXILIARY OVERVOLTAGE (ANSI 59X, IEC PTOV)

PATH: SETTINGS ⇒ ↓ GROUPED ELEMENTS ⇒ SETTING GROUP 1(6) ⇒ ↓ VOLTAGE ELEMENTS ⇒ ↓ AUXILIARY OV1(2)

5	AUXILIARY OV1		AUX OV1	Range: Disabled, Enabled
			FUNCTION: Disabled	
	MESSAGE	▲ ▼	AUX OV1 SIGNAL	Range: SRC 1, SRC 2, SRC 3, SRC 4
			SOURCE: SRC 1	
	MESSAGE	▲ ▼	AUX OV1 PICKUP:	Range: 0.000 to 3.000 pu in steps of 0.001
			0.300 pu	
	MESSAGE	▲ ▼	AUX OV1 PICKUP	Range: 0.00 to 600.00 s in steps of 0.01
			DELAY: 1.00 s	
	MESSAGE	▲ ▼	AUX OV1 RESET	Range: 0.00 to 600.00 s in steps of 0.01
			DELAY: 1.00 s	
	MESSAGE	▲ ▼	AUX OV1 BLOCK:	Range: FlexLogic operand
			Off	
	MESSAGE	▲ ▼	AUX OV1 TARGET:	Range: Self-reset, Latched, Disabled
			Self-reset	
	MESSAGE	▲ ▼	AUX OV1 EVENTS:	Range: Disabled, Enabled
			Disabled	

The L90 contains one auxiliary overvoltage element for each VT bank. This element is intended for monitoring overvoltage conditions of the auxiliary voltage. The nominal secondary voltage of the auxiliary voltage channel entered under **SYSTEM SETUP ⇒ AC INPUTS ↓ ⇒ VOLTAGE BANK X5 ↓ ⇒ AUXILIARY VT X5 SECONDARY** is the per-unit (pu) base used when setting the pickup level.

A typical application for this element is monitoring the zero-sequence voltage (3V₀) supplied from an open-corner-delta VT connection.

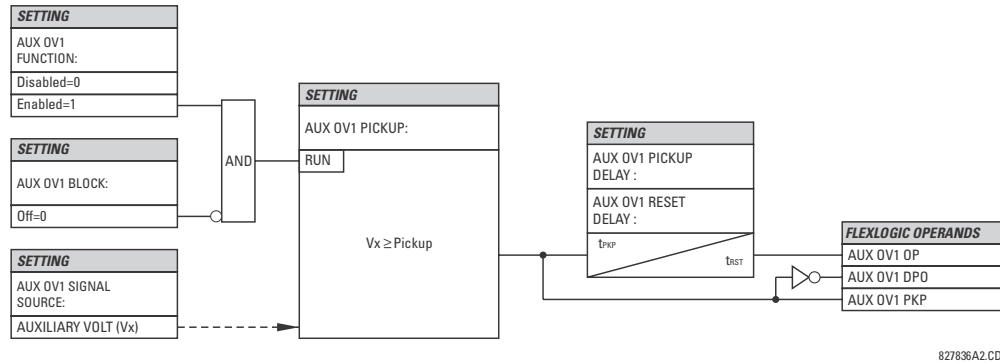

Figure 5-120: AUXILIARY OVERVOLTAGE SCHEME LOGIC

5.6.15 SENSITIVE DIRECTIONAL POWER

PATH: SETTINGS ⇒ GROUPED ELEMENTS ⇒ SETTING GROUP 1(6) ⇒ POWER ⇒ SENSITIVE DIRECTIONAL POWER ⇒ DIRECTIONAL POWER 1(2)

<div> <div>■ DIRECTIONAL</div> <div>■ POWER 1</div> </div>		◀▶	DIR POWER 1 FUNCTION: Disabled	Range: Disabled, Enabled
	MESSAGE	▲▼	DIR POWER 1 SOURCE: SRC 1	Range: SRC 1, SRC 2, SRC 3, SRC 4
	MESSAGE	▲▼	DIR POWER 1 RCA: 0°	Range: 0 to 359° in steps of 1
	MESSAGE	▲▼	DIR POWER 1 CALIBRATION: 0.00°	Range: 0 to 0.95° in steps of 0.05
	MESSAGE	▲▼	DIR POWER 1 STG1 SMIN: 0.100 pu	Range: -1.200 to 1.200 pu in steps of 0.001
	MESSAGE	▲▼	DIR POWER 1 STG1 DELAY: 0.50 s	Range: 0.00 to 600.00 s in steps of 0.01
	MESSAGE	▲▼	DIR POWER 1 STG2 SMIN: 0.100 pu	Range: -1.200 to 1.200 pu in steps of 0.001
	MESSAGE	▲▼	DIR POWER 1 STG2 DELAY: 20.00 s	Range: 0.00 to 600.00 s in steps of 0.01
	MESSAGE	▲▼	DIR POWER 1 BLK: Off	Range: FlexLogic operand
	MESSAGE	▲▼	DIR POWER 1 TARGET: Self-Reset	Range: Self-Reset, Latched, Disabled
	MESSAGE	▲	DIR POWER 1 EVENTS: Disabled	Range: Disabled, Enabled

The sensitive directional power element responds to three-phase directional power and is designed for reverse power and low forward power applications for synchronous machines or interconnections involving co-generation. The relay measures the three-phase power from either full set of wye-connected VTs or full-set of delta-connected VTs. In the latter case, the two-wattmeter method is used. Refer to the *UR-series metering conventions* section in chapter 6 for details regarding the active and reactive powers used by the sensitive directional power element.

The element has an adjustable characteristic angle and minimum operating power as shown in the *Directional power characteristic* diagram. The element responds to the following condition:

$$P \cos \theta + Q \sin \theta > S_{MIN} \quad (\text{EQ 5.26})$$

where: P and Q are active and reactive powers as measured per the UR-series metering convention,
 θ is a sum of the element characteristic (**DIR POWER 1 RCA**) and calibration (**DIR POWER 1 CALIBRATION**) angles, and
 $SMIN$ is the minimum operating power

The operating quantity is displayed in the **ACTUAL VALUES** \Rightarrow **METERING** \Rightarrow **SENSITIVE DIRECTIONAL POWER 1(2)** actual value. The element has two independent (as to the pickup and delay settings) stages for alarm and trip, respectively.

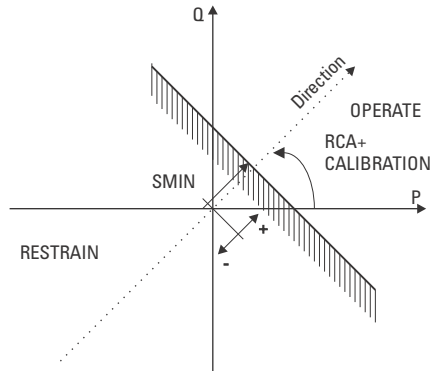

Figure 5-121: DIRECTIONAL POWER CHARACTERISTIC

By making the characteristic angle adjustable and providing for both negative and positive values of the minimum operating power a variety of operating characteristics can be achieved as presented in the figure below. For example, section (a) in the figure below shows settings for reverse power, while section (b) shows settings for low forward power applications.

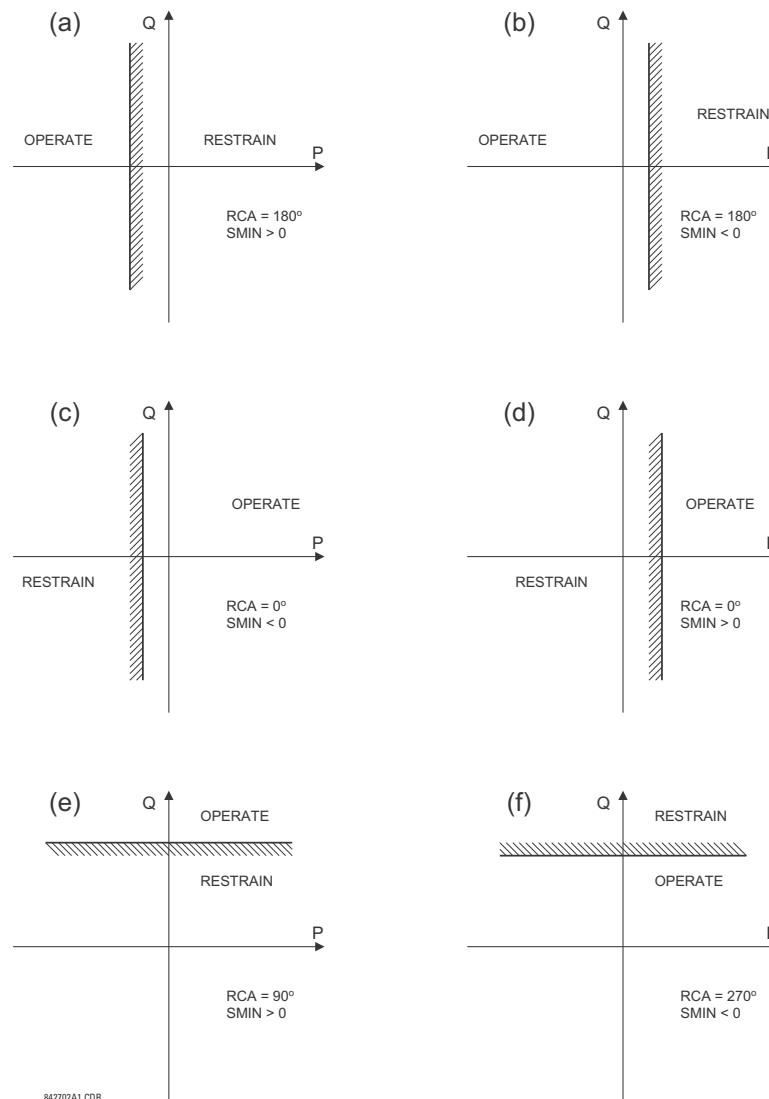

Figure 5-122: DIRECTIONAL POWER ELEMENT SAMPLE APPLICATIONS

- **DIR POWER 1 RCA:** Specifies the relay characteristic angle (RCA) for the sensitive directional power function. Application of this setting is threefold:
 1. It allows the element to respond to active or reactive power in any direction (active overpower/underpower, etc.).
 2. Together with a precise calibration angle, it allows compensation for any CT and VT angular errors to permit more sensitive settings.
 3. It allows for required direction in situations when the voltage signal is taken from behind a delta-wye connected power transformer and the phase angle compensation is required.

For example, the active overpower characteristic is achieved by setting **DIR POWER 1 RCA** to "0°", reactive overpower by setting **DIR POWER 1 RCA** to "90°", active underpower by setting **DIR POWER 1 RCA** to "180°", and reactive underpower by setting **DIR POWER 1 RCA** to "270°".
- **DIR POWER 1 CALIBRATION:** This setting allows the relay characteristic angle to change in steps of 0.05°. This may be useful when a small difference in VT and CT angular errors is to be compensated to permit more sensitive settings.

This setting virtually enables calibration of the directional power function in terms of the angular error of applied VTs and CTs. The element responds to the sum of the **DIR POWER 1 RCA** and **DIR POWER 1 CALIBRATION** settings.

- **DIR POWER 1 STG1 SMIN:** This setting specifies the minimum power as defined along the relay characteristic angle (RCA) for the stage 1 of the element. The positive values imply a shift towards the operate region along the RCA line; the negative values imply a shift towards the restrain region along the RCA line. Refer to the *Directional power sample applications* figure for details. Together with the RCA, this setting enables a wide range of operating characteristics. This setting applies to three-phase power and is entered in per-unit (pu) values. The base quantity is $3 \times V_T \text{ pu base} \times CT \text{ pu base}$.

For example, a setting of 2% for a 200 MW machine is $0.02 \times 200 \text{ MW} = 4 \text{ MW}$. If 7.967 kV is a primary VT voltage and 10 kA is a primary CT current, the source pu quantity is 239 MVA, and thus, SMIN should be set at $4 \text{ MW} / 239 \text{ MVA} = 0.0167 \text{ pu} \approx 0.017 \text{ pu}$. If the reverse power application is considered, $RCA = 180^\circ$ and $SMIN = 0.017 \text{ pu}$.

The element drops out if the magnitude of the positive-sequence current becomes virtually zero, that is, it drops below the cutoff level.

- **DIR POWER 1 STG1 DELAY:** This setting specifies a time delay for stage 1. For reverse power or low forward power applications for a synchronous machine, stage 1 is typically applied for alarming and stage 2 for tripping.

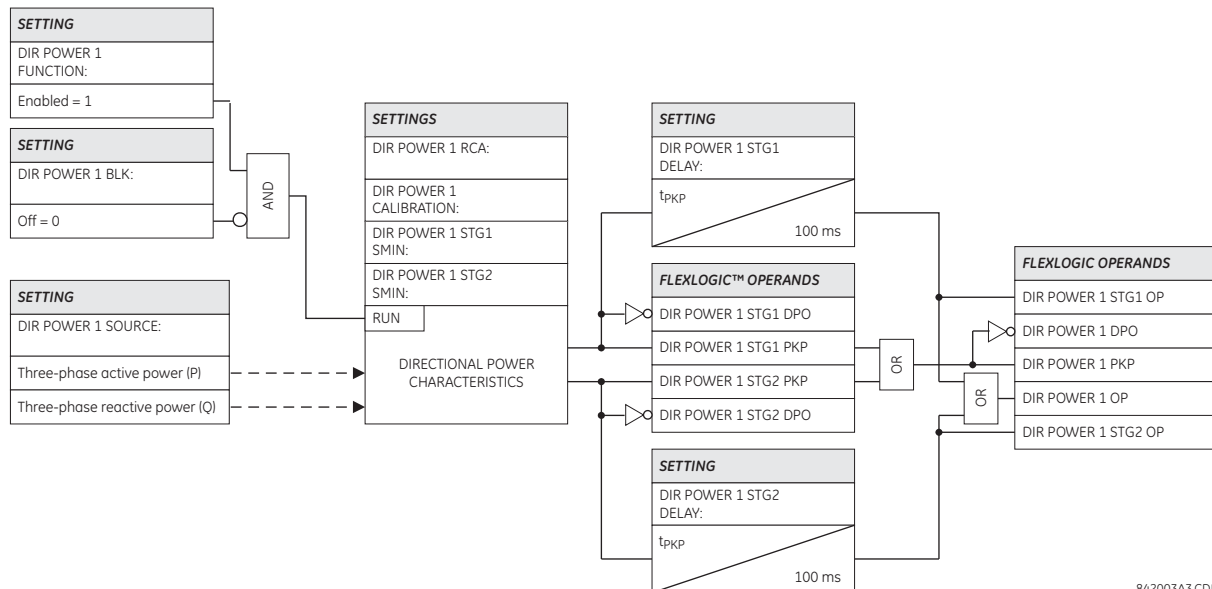
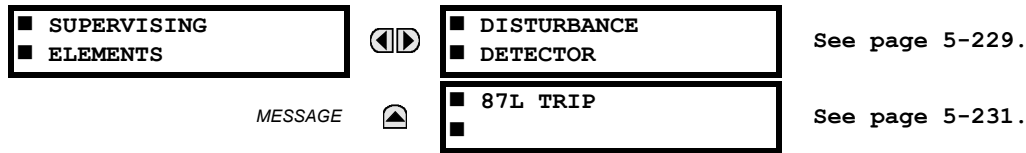

Figure 5-123: SENSITIVE DIRECTIONAL POWER SCHEME LOGIC

5.6.16 SUPERVISING ELEMENTS

a) MAIN MENU

PATH: SETTINGS ⇩ GROUPED ELEMENTS ⇨⇩ SETTING GROUP 1(6) ⇨⇩ SUPERVISING ELEMENTS



b) DISTURBANCE DETECTOR

PATH: SETTINGS ⇨⇩ GROUPED ELEMENTS ⇨⇩ SETTING GROUP 1(6) ⇨⇩ SUPERVISING ELEMENTS ⇨ DISTURBANCE DETECTOR

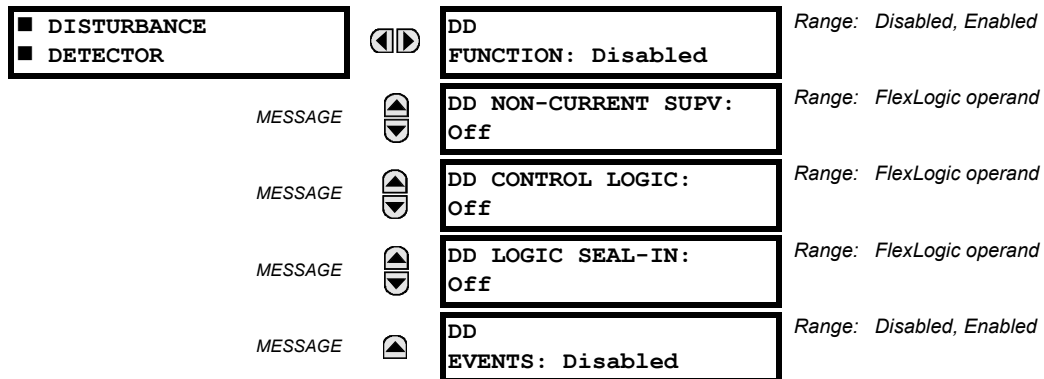

The disturbance detector (50DD) element is an 87L-dedicated sensitive current disturbance detector that is used to detect any disturbance on the protected system. This detector is intended for such functions as trip output supervision and starting oscillography. The disturbance detector also signals the 87L function that a disturbance (possible fault) occurred and to resize the operating window to remove the pre-fault current. It is essential to have the disturbance detector enabled for applications where the 87L operating time is critical.

If the disturbance detector is used to supervise the operation of the 87L function, it is recommended that the 87L trip element be used. The 50DD SV disturbance detector FlexLogic operand must then be assigned to an **87L TRIP SUPV** setting.

The disturbance detector function measures the magnitude of the negative-sequence current (I_{-2}), the magnitude of the zero-sequence current (I_{-0}), the change in negative-sequence current (ΔI_{-2}), the change in zero-sequence current (ΔI_{-0}), and the change in positive-sequence current (ΔI_{+1}). The disturbance detector element uses net local current, computed as a sum of all sources configured in the current differential element, to detect system disturbances.

The adaptive level detector operates as follows:

- When the absolute level increases above 0.12 pu for I_{-0} or I_{-2} , the adaptive level detector output is active and the next highest threshold level is increased 8 cycles later from 0.12 to 0.24 pu in steps of 0.02 pu. If the level exceeds 0.24 pu, the current adaptive level detector setting remains at 0.24 pu and the output remains active (as well as the disturbance detector output) when the measured value remains above the current setting.
- When the absolute level is decreasing from in range from 0.24 to 0.12 pu, the lower level is set every 8 cycles without the adaptive level detector active. Note that the 50DD output remains inactive during this change as long as the delta change is less than 0.04 pu.

The delta level detectors (ΔI) detectors are designed to pickup for the 0.04 pu change in I_{+1} , I_{-2} , and I_{-0} currents. The ΔI value is measured by comparing the present value to the value calculated 4 cycles earlier.

- DD FUNCTION:** This setting is used to enable/disable the operation of the disturbance detector.
- DD NON-CURRENT SUPV:** This setting is used to select a FlexLogic operand which will activate the output of the disturbance detector upon events (such as frequency or voltage change) not accompanied by a current change.
- DD CONTROL LOGIC:** This setting is used to prevent operation of I_{-0} and I_{-2} logic of disturbance detector during conditions such as single breaker pole being open which leads to unbalanced load current in single-pole tripping schemes. Breaker auxiliary contact can be used for such scheme.

- **DD LOGIC SEAL-IN:** This setting is used to maintain disturbance detector output for such conditions as balanced three-phase fault, low level time overcurrent fault, etc. whenever the disturbance detector might reset. Output of the disturbance detector will be maintained until the chosen FlexLogic operand resets.



The user may disable the **DD EVENTS** setting as the disturbance detector element will respond to any current disturbance on the system which may result in filling the events buffer and possible loss of valuable data.

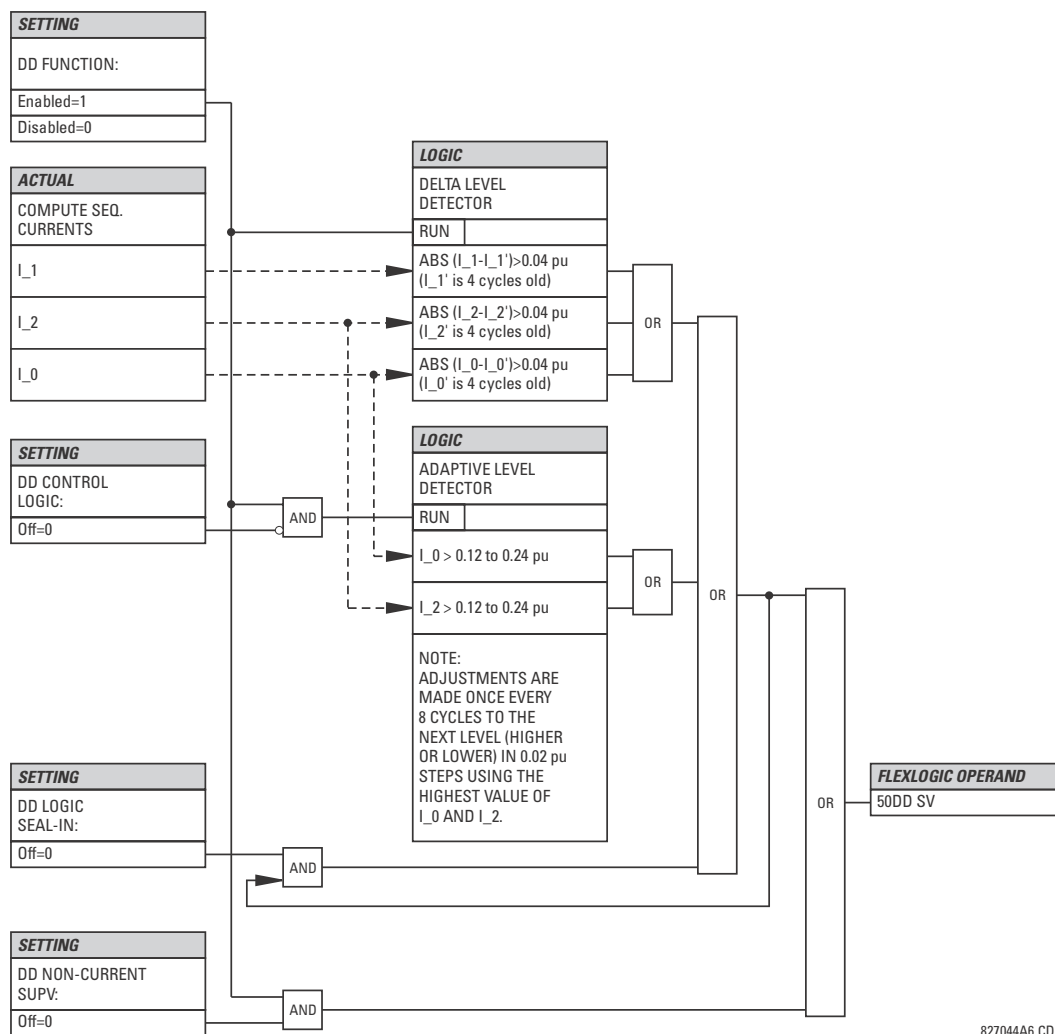

827044A6.CDR

Figure 5-124: DISTURBANCE DETECTOR SCHEME LOGIC

c) 87L TRIP

PATH: SETTINGS ⇒ GROUPED ELEMENTS ⇒ SETTING GROUP 1(6) ⇒ SUPERVISING ELEMENTS ⇒ 87L TRIP

<div> <div>87L TRIP</div> <div>MESSAGE</div> <div>MESSAGE</div> <div>MESSAGE</div> <div>MESSAGE</div> <div>MESSAGE</div> <div>MESSAGE</div> <div>MESSAGE</div> </div>	<div> <div>⏮⏭</div> <div>⏮⏭</div> <div>⏮⏭</div> <div>⏮⏭</div> <div>⏮⏭</div> <div>⏮⏭</div> <div>⏮⏭</div> <div>⏮⏭</div> </div>	87L TRIP FUNCTION: Disabled	Range: Disabled, Enabled
		87L TRIP SOURCE: SRC 1	Range: SRC 1, SRC 2, SRC 3, SRC 4
		87L TRIP MODE: 3-Pole	Range: 3-Pole, 1-Pole
		87L TRIP SUPV: Off	Range: FlexLogic™ operand
		87L TRIP FORCE 3-Φ: Off	Range: FlexLogic™ operand
		87L TRIP SEAL-IN: Disabled	Range: Disabled, Enabled
		87L TRIP SEAL-IN PICKUP: 0.20 pu	Range: 0.20 to 0.80 pu in steps of 0.01
		87L TRIP TARGET: Self-reset	Range: Self-reset, Latched, Disabled
		87L TRIP EVENTS: Disabled	Range: Disabled, Enabled

The 87L trip element must be used to secure the generation of tripping outputs. It is especially recommended for use in all single-pole tripping applications. It provides the user with the capability of maintaining the trip signal while the fault current is still flowing, to choose single-pole or three-pole tripping, to employ the received direct transfer trip (DTT) signals, and to assign supervising trip elements like the disturbance detector. The logic is used to ensure that the relay will:

- Trip the faulted phase for a single line to ground fault, as detected by the line differential element.
- Trip all three phases for any internal multiphase fault.
- Trip all three phases for a second single line to ground fault during or following a single pole trip cycle.

For maximum security, it is recommended the disturbance detector (plus other elements if required) be assigned to see a change in system status before a trip output is permitted. This ensures the relay will not issue a trip signal as a result of incorrect settings, incorrect manipulations with a relay, or inter-relay communications problems (for example, extremely noisy channels). The open pole detector provides forcing of three-pole tripping for sequential faults and close-onto-fault if desired. The open pole detector feature must be employed and adequately programmed for proper operation of this feature. The 87L TRIP 1P OP and 87L TRIP 3P OP operands are provided to initiate single-pole or three-pole autoreclosing.



If a direct transfer trip (DTT) is not required for the 87L trip scheme to operate, it should be disabled at the remote relay via the **GROUPED ELEMENTS ⇒ SETTING GROUP 1(6) ⇒ LINE DIFFERENTIAL ELEMENT ⇒ CURRENT DIFFERENTIAL** settings menu.

- **87L TRIP FUNCTION:** This setting is used to enable or disable the element.
- **87L TRIP SOURCE:** This setting is used to assign a source for seal-in function.
- **87L TRIP MODE:** This setting is used to select either three-pole or single-pole mode of operation.
- **87L TRIP SUPV:** This setting is used to assign a trip supervising element. The 50DD SV FlexLogic™ operand is recommended (the element has to be enabled); otherwise, elements like instantaneous overcurrent, distance, etc. can be used.
- **87L TRIP FORCE 3-Φ:** This setting is used to select an element forcing three-pole tripping if any type fault occurs when this element is active. Autoreclosure disabled can be utilized, or the autoreclosure counter if, for example, the second trip is required to be a three-pole signal. Likewise, any operand representing a change in the power system configuration, can be applied.

- **87L TRIP SEAL-IN:** This setting is used to enable/disable seal-in of the trip signal by measurement of the current flowing.
- **87L TRIP SEAL-IN PICKUP:** This setting is used to select a pickup setting of the current seal-in function.

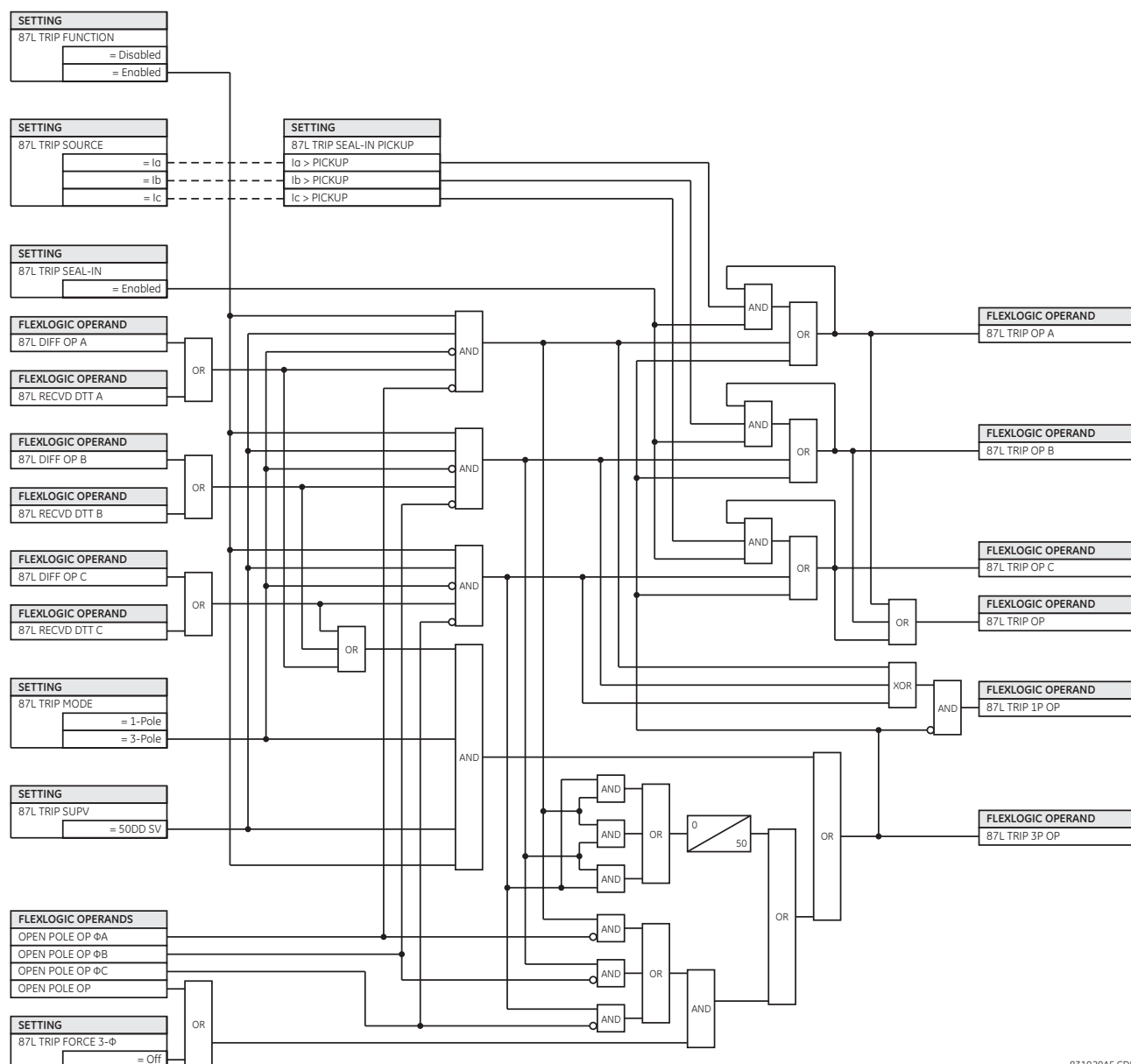

Figure 5-125: 87L TRIP SCHEME LOGIC

831020A5.CDR

5.7.1 OVERVIEW

Control elements are generally used for control rather than protection. See the *Introduction to Elements* section at the beginning of this chapter for further information.

5.7.2 TRIP BUS

PATH: SETTINGS ⇒ CONTROL ELEMENTS ⇒ TRIP BUS ⇒ TRIP BUS 1(6)

<div> <div>■ TRIP BUS 1</div> <div> <div>◀▶</div> <div> <div>TRIP BUS 1</div> <div>FUNCTION: Disabled</div> </div> </div> </div> <div>Range: Enabled, Disabled</div>	
MESSAGE	<div> <div>▲▼</div> <div> <div>TRIP BUS 1 BLOCK:</div> <div>Off</div> </div> </div> <div>Range: FlexLogic operand</div>
MESSAGE	<div> <div>▲▼</div> <div> <div>TRIP BUS 1 PICKUP</div> <div>DELAY: 0.00 s</div> </div> </div> <div>Range: 0.00 to 600.00 s in steps of 0.01</div>
MESSAGE	<div> <div>▲▼</div> <div> <div>TRIP BUS 1 RESET</div> <div>DELAY: 0.00 s</div> </div> </div> <div>Range: 0.00 to 600.00 s in steps of 0.01</div>
MESSAGE	<div> <div>▲▼</div> <div> <div>TRIP BUS 1 INPUT 1:</div> <div>Off</div> </div> </div> <div>Range: FlexLogic operand</div>
MESSAGE	<div> <div>▲▼</div> <div> <div>TRIP BUS 1 INPUT 2:</div> <div>Off</div> </div> </div> <div>Range: FlexLogic operand</div>
↓	
MESSAGE	<div> <div>▲▼</div> <div> <div>TRIP BUS 1 INPUT 16:</div> <div>Off</div> </div> </div> <div>Range: FlexLogic operand</div>
MESSAGE	<div> <div>▲▼</div> <div> <div>TRIP BUS 1</div> <div>LATCHING: Disabled</div> </div> </div> <div>Range: Enabled, Disabled</div>
MESSAGE	<div> <div>▲▼</div> <div> <div>TRIP BUS 1 RESET:</div> <div>Off</div> </div> </div> <div>Range: FlexLogic operand</div>
MESSAGE	<div> <div>▲▼</div> <div> <div>TRIP BUS 1 TARGET:</div> <div>Self-reset</div> </div> </div> <div>Range: Self-reset, Latched, Disabled</div>
MESSAGE	<div> <div>▲</div> <div> <div>TRIP BUS 1</div> <div>EVENTS: Disabled</div> </div> </div> <div>Range: Enabled, Disabled</div>

The trip bus element allows aggregating outputs of protection and control elements without using FlexLogic and assigning them a simple and effective manner. Each trip bus can be assigned for either trip or alarm actions. Simple trip conditioning such as latch, delay, and seal-in delay are available.

The easiest way to assign element outputs to a trip bus is through the EnerVista UR Setup software. A protection summary is displayed by navigating to a specific protection or control protection element and checking the desired bus box. Once the desired element is selected for a specific bus, a list of element operate-type operands are displayed and can be assigned to a trip bus. If more than one operate-type operand is required, it may be assigned directly from the trip bus menu.

Protection Summary // Quick Connect: Quick Connect Device: Settings

Save

Restore

Default

Reset

VIEW ALLmode

GROUPED ELEMENTS	TB1	TB2	TB3	TB4	TB5	GROUP 1	GROUP 2	GROUP 3	GROUP 4	GROUP 5	GROUP 6
Current Differential	<input type="checkbox"/>	<input type="checkbox"/>	<input type="checkbox"/>	<input type="checkbox"/>	<input type="checkbox"/>	Disabled	Disabled	Disabled	Disabled	Disabled	Disabled
Stub Bus	<input type="checkbox"/>	<input type="checkbox"/>	<input type="checkbox"/>	<input type="checkbox"/>	<input type="checkbox"/>	Disabled	Disabled	Disabled	Disabled	Disabled	Disabled
Line Pickup	<input type="checkbox"/>	<input type="checkbox"/>	<input type="checkbox"/>	<input type="checkbox"/>	<input type="checkbox"/>	Disabled	Disabled	Disabled	Disabled	Disabled	Disabled
Phase Distance Z 1	<input type="checkbox"/>	<input type="checkbox"/>	<input type="checkbox"/>	<input type="checkbox"/>	<input type="checkbox"/>	Disabled	Disabled	Disabled	Disabled	Disabled	Disabled
Phase Distance Z 2	<input type="checkbox"/>	<input type="checkbox"/>	<input type="checkbox"/>	<input type="checkbox"/>	<input type="checkbox"/>	Disabled	Disabled	Disabled	Disabled	Disabled	Disabled
Phase Distance Z 3	<input type="checkbox"/>	<input type="checkbox"/>	<input type="checkbox"/>	<input type="checkbox"/>	<input type="checkbox"/>	Disabled	Disabled	Disabled	Disabled	Disabled	Disabled
Ground Distance Z 1	<input type="checkbox"/>	<input type="checkbox"/>	<input type="checkbox"/>	<input type="checkbox"/>	<input type="checkbox"/>	Disabled	Disabled	Disabled	Disabled	Disabled	Disabled
Ground Distance Z 2	<input type="checkbox"/>	<input type="checkbox"/>	<input type="checkbox"/>	<input type="checkbox"/>	<input type="checkbox"/>	Disabled	Disabled	Disabled	Disabled	Disabled	Disabled
Ground Distance Z 3	<input type="checkbox"/>	<input type="checkbox"/>	<input type="checkbox"/>	<input type="checkbox"/>	<input type="checkbox"/>	Disabled	Disabled	Disabled	Disabled	Disabled	Disabled
Power Swing	<input type="checkbox"/>	<input type="checkbox"/>	<input type="checkbox"/>	<input type="checkbox"/>	<input type="checkbox"/>	Disabled	Disabled	Disabled	Disabled	Disabled	Disabled
Load Encroachment	<input type="checkbox"/>	<input type="checkbox"/>	<input type="checkbox"/>	<input type="checkbox"/>	<input type="checkbox"/>	Disabled	Disabled	Disabled	Disabled	Disabled	Disabled
Phase TOC 1	<input type="checkbox"/>	<input type="checkbox"/>	<input type="checkbox"/>	<input type="checkbox"/>	<input type="checkbox"/>	Disabled	Disabled	Disabled	Disabled	Disabled	Disabled
Phase TOC 2	<input type="checkbox"/>	<input type="checkbox"/>	<input type="checkbox"/>	<input type="checkbox"/>	<input type="checkbox"/>	Disabled	Disabled	Disabled	Disabled	Disabled	Disabled
Phase TOC 3	<input type="checkbox"/>	<input type="checkbox"/>	<input type="checkbox"/>	<input type="checkbox"/>	<input type="checkbox"/>	Disabled	Disabled	Disabled	Disabled	Disabled	Disabled
Phase TOC 4	<input type="checkbox"/>	<input type="checkbox"/>	<input type="checkbox"/>	<input type="checkbox"/>	<input type="checkbox"/>	Disabled	Disabled	Disabled	Disabled	Disabled	Disabled

Quick Connect Device

Figure 5–126: TRIP BUS FIELDS IN THE PROTECTION SUMMARY

The following settings are available.

- **TRIP BUS 1 BLOCK:** The trip bus output is blocked when the operand assigned to this setting is asserted.
- **TRIP BUS 1 PICKUP DELAY:** This setting specifies a time delay to produce an output depending on how output is used.
- **TRIP BUS 1 RESET DELAY:** This setting specifies a time delay to reset an output command. The time delay should be set long enough to allow the breaker or contactor to perform a required action.
- **TRIP BUS 1 INPUT 1 to TRIP BUS 1 INPUT 16:** These settings select a FlexLogic operand to be assigned as an input to the trip bus.
- **TRIP BUS 1 LATCHING:** This setting enables or disables latching of the trip bus output. This is typically used when lockout is required or user acknowledgement of the relay response is required.
- **TRIP BUS 1 RESET:** The trip bus output is reset when the operand assigned to this setting is asserted. Note that the RESET OP operand is pre-wired to the reset gate of the latch, As such, a reset command the front panel interface or via communications will reset the trip bus output.

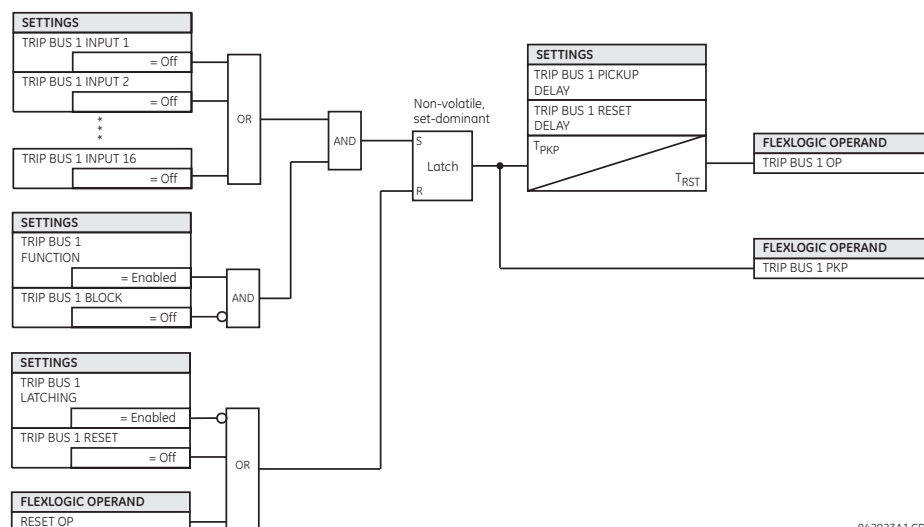
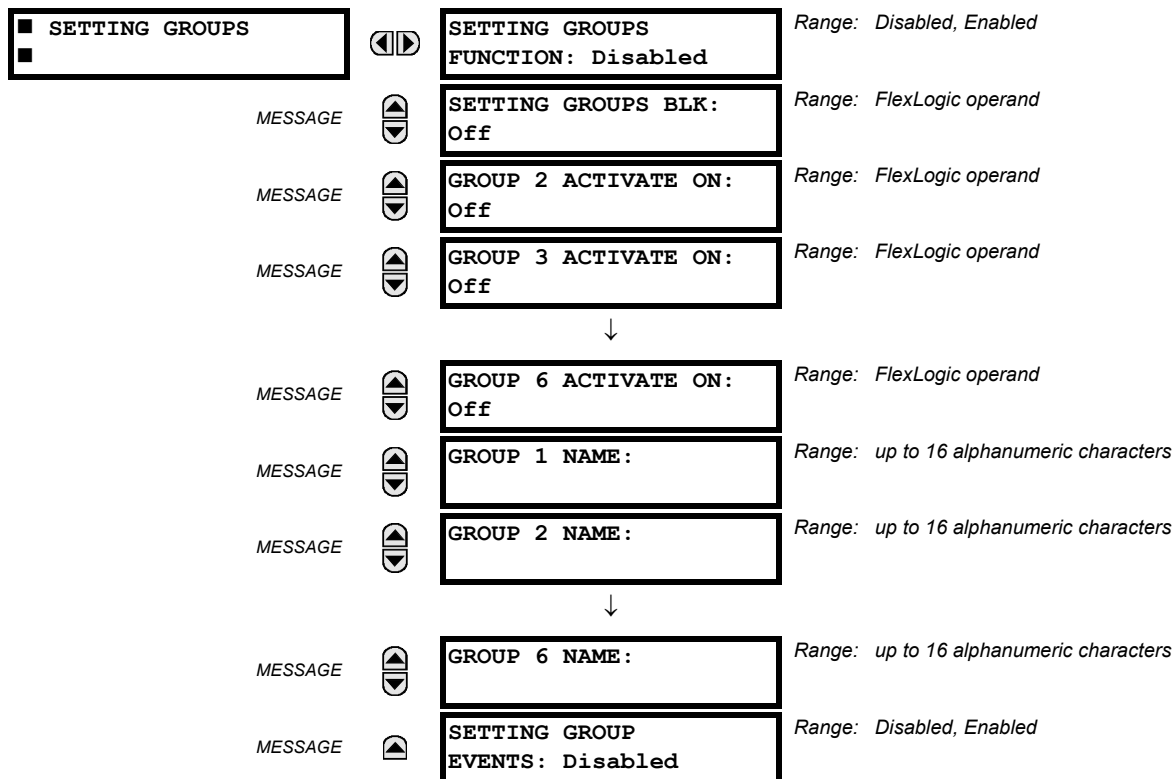

Figure 5–127: TRIP BUS LOGIC

842023A1.CDR

5.7.3 SETTING GROUPS

PATH: SETTINGS ⇒ CONTROL ELEMENTS ⇒ SETTINGS GROUPS



The setting groups menu controls the activation and deactivation of up to six possible groups of settings in the **GROUPED ELEMENTS** settings menu. The faceplate Settings In Use LEDs indicate which active group (with a non-flashing energized LED) is in service.

The **SETTING GROUPS BLK** setting prevents the active setting group from changing when the FlexLogic parameter is set to "On". This can be useful in applications where it is undesirable to change the settings under certain conditions, such as the breaker being open.

The **GROUP 2 ACTIVATE ON** to **GROUP 6 ACTIVATE ON** settings select a FlexLogic operand which, when set, will make the particular setting group active for use by any grouped element. A priority scheme ensures that only one group is active at a given time – the highest-numbered group which is activated by its **ACTIVATE ON** parameter takes priority over the lower-numbered groups. There is no activate on setting for group 1 (the default active group), because group 1 automatically becomes active if no other group is active.

The **SETTING GROUP 1 NAME** to **SETTING GROUP 6 NAME** settings allow the user to assign a name to each of the six settings groups. Once programmed, this name will appear on the second line of the **GROUPED ELEMENTS ⇒ SETTING GROUP 1(6)** menu display.

The relay can be set up via a FlexLogic equation to receive requests to activate or de-activate a particular non-default settings group. The following FlexLogic equation (see the figure below) illustrates requests via remote communications (for example, VIRTUAL INPUT 1 ON) or from a local contact input (for example, CONTACT IP 1 ON) to initiate the use of a particular settings group, and requests from several overcurrent pickup measuring elements to inhibit the use of the particular settings group. The assigned VIRTUAL OUTPUT 1 operand is used to control the "On" state of a particular settings group.

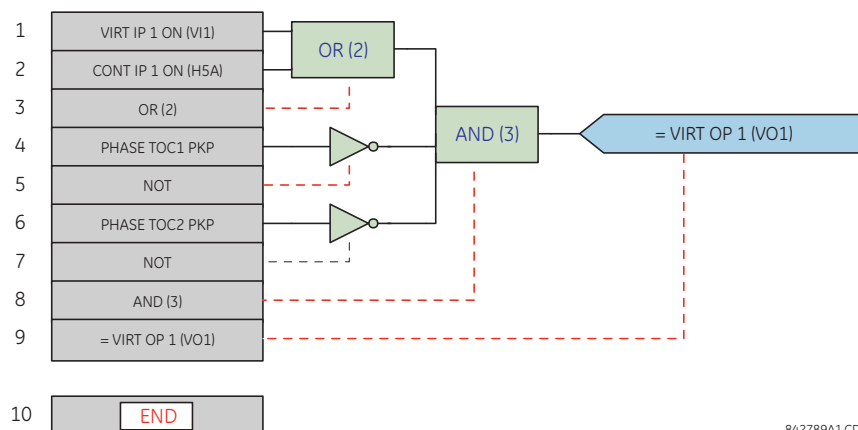

842789A1.CDR

Figure 5-128: EXAMPLE FLEXLOGIC CONTROL OF A SETTINGS GROUP

5.7.4 SELECTOR SWITCH

PATH: SETTINGS ⇒ CONTROL ELEMENTS ⇒ SELECTOR SWITCH ⇒ SELECTOR SWITCH 1(2)

5	■ SELECTOR SWITCH 1		SELECTOR 1 FUNCTION:	Range: Disabled, Enabled
	MESSAGE		SELECTOR 1 FULL RANGE: 7	Range: 1 to 7 in steps of 1
	MESSAGE		SELECTOR 1 TIME-OUT: 5.0 s	Range: 3.0 to 60.0 s in steps of 0.1
	MESSAGE		SELECTOR 1 STEP-UP: Off	Range: FlexLogic operand
	MESSAGE		SELECTOR 1 STEP-UP MODE: Time-out	Range: Time-out, Acknowledge
	MESSAGE		SELECTOR 1 ACK: Off	Range: FlexLogic operand
	MESSAGE		SELECTOR 1 3BIT A0: Off	Range: FlexLogic operand
	MESSAGE		SELECTOR 1 3BIT A1: Off	Range: FlexLogic operand
	MESSAGE		SELECTOR 1 3BIT A2: Off	Range: FlexLogic operand
	MESSAGE		SELECTOR 1 3BIT MODE: Time-out	Range: Time-out, Acknowledge
	MESSAGE		SELECTOR 1 3BIT ACK: Off	Range: FlexLogic operand
	MESSAGE		SELECTOR 1 POWER-UP MODE: Restore	Range: Restore, Synchronize, Sync/Restore
	MESSAGE		SELECTOR 1 TARGETS: Self-reset	Range: Self-reset, Latched, Disabled
	MESSAGE		SELECTOR 1 EVENTS: Disabled	Range: Disabled, Enabled

The selector switch element is intended to replace a mechanical selector switch. Typical applications include setting group control or control of multiple logic sub-circuits in user-programmable logic.

The element provides for two control inputs. The step-up control allows stepping through selector position one step at a time with each pulse of the control input, such as a user-programmable pushbutton. The three-bit control input allows setting the selector to the position defined by a three-bit word.

The element allows pre-selecting a new position without applying it. The pre-selected position gets applied either after time-out or upon acknowledgement via separate inputs (user setting). The selector position is stored in non-volatile memory. Upon power-up, either the previous position is restored or the relay synchronizes to the current three-bit word (user setting). Basic alarm functionality alerts the user under abnormal conditions; for example, the three-bit control input being out of range.

- **SELECTOR 1 FULL RANGE:** This setting defines the upper position of the selector. When stepping up through available positions of the selector, the upper position wraps up to the lower position (position 1). When using a direct three-bit control word for programming the selector to a desired position, the change would take place only if the control word is within the range of 1 to the **SELECTOR FULL RANGE**. If the control word is outside the range, an alarm is established by setting the **SELECTOR ALARM** FlexLogic operand for 3 seconds.
- **SELECTOR 1 TIME-OUT:** This setting defines the time-out period for the selector. This value is used by the relay in the following two ways. When the **SELECTOR STEP-UP MODE** is “Time-out”, the setting specifies the required period of inactivity of the control input after which the pre-selected position is automatically applied. When the **SELECTOR STEP-UP MODE** is “Acknowledge”, the setting specifies the period of time for the acknowledging input to appear. The timer is re-started by any activity of the control input. The acknowledging input must come before the **SELECTOR 1 TIME-OUT** timer expires; otherwise, the change will not take place and an alarm will be set.
- **SELECTOR 1 STEP-UP:** This setting specifies a control input for the selector switch. The switch is shifted to a new position at each rising edge of this signal. The position changes incrementally, wrapping up from the last (**SELECTOR 1 FULL RANGE**) to the first (position 1). Consecutive pulses of this control operand must not occur faster than every 50 ms. After each rising edge of the assigned operand, the time-out timer is restarted and the **SELECTOR SWITCH 1: POS Z CHNG INITIATED** target message is displayed, where **Z** the pre-selected position. The message is displayed for the time specified by the **FLASH MESSAGE TIME** setting. The pre-selected position is applied after the selector times out (“Time-out” mode), or when the acknowledging signal appears before the element times out (“Acknowledge” mode). When the new position is applied, the relay displays the **SELECTOR SWITCH 1: POSITION Z IN USE** message. Typically, a user-programmable pushbutton is configured as the stepping up control input.
- **SELECTOR 1 STEP-UP MODE:** This setting defines the selector mode of operation. When set to “Time-out”, the selector will change its position after a pre-defined period of inactivity at the control input. The change is automatic and does not require any explicit confirmation of the intent to change the selector's position. When set to “Acknowledge”, the selector will change its position only after the intent is confirmed through a separate acknowledging signal. If the acknowledging signal does not appear within a pre-defined period of time, the selector does not accept the change and an alarm is established by setting the **SELECTOR STP ALARM** output FlexLogic operand for 3 seconds.
- **SELECTOR 1 ACK:** This setting specifies an acknowledging input for the stepping up control input. The pre-selected position is applied on the rising edge of the assigned operand. This setting is active only under “Acknowledge” mode of operation. The acknowledging signal must appear within the time defined by the **SELECTOR 1 TIME-OUT** setting after the last activity of the control input. A user-programmable pushbutton is typically configured as the acknowledging input.
- **SELECTOR 1 3BIT A0, A1, and A2:** These settings specify a three-bit control input of the selector. The three-bit control word pre-selects the position using the following encoding convention:

A2	A1	A0	POSITION
0	0	0	rest
0	0	1	1
0	1	0	2
0	1	1	3
1	0	0	4
1	0	1	5
1	1	0	6
1	1	1	7

The “rest” position (0, 0, 0) does not generate an action and is intended for situations when the device generating the three-bit control word is having a problem. When **SELECTOR 1 3BIT MODE** is “Time-out”, the pre-selected position is applied in **SELECTOR 1 TIME-OUT** seconds after the last activity of the three-bit input. When **SELECTOR 1 3BIT MODE** is “Acknowledge”, the pre-selected position is applied on the rising edge of the **SELECTOR 1 3BIT ACK** acknowledging input.

The stepping up control input (**SELECTOR 1 STEP-UP**) and the three-bit control inputs (**SELECTOR 1 3BIT A0** through **A2**) lock-out mutually: once the stepping up sequence is initiated, the three-bit control input is inactive; once the three-bit control sequence is initiated, the stepping up input is inactive.

- **SELECTOR 1 3BIT MODE:** This setting defines the selector mode of operation. When set to “Time-out”, the selector changes its position after a pre-defined period of inactivity at the control input. The change is automatic and does not require explicit confirmation to change the selector position. When set to “Acknowledge”, the selector changes its position only after confirmation via a separate acknowledging signal. If the acknowledging signal does not appear within a pre-defined period of time, the selector rejects the change and an alarm established by invoking the **SELECTOR BIT ALARM** FlexLogic operand for 3 seconds.
- **SELECTOR 1 3BIT ACK:** This setting specifies an acknowledging input for the three-bit control input. The pre-selected position is applied on the rising edge of the assigned FlexLogic operand. This setting is active only under the “Acknowledge” mode of operation. The acknowledging signal must appear within the time defined by the **SELECTOR TIME-OUT** setting after the last activity of the three-bit control inputs. Note that the stepping up control input and three-bit control input have independent acknowledging signals (**SELECTOR 1 ACK** and **SELECTOR 1 3BIT ACK**, accordingly).
- **SELECTOR 1 POWER-UP MODE:** This setting specifies the element behavior on power up of the relay.

When set to “Restore”, the last position of the selector (stored in the non-volatile memory) is restored after powering up the relay. If the position restored from memory is out of range, position 0 (no output operand selected) is applied and an alarm is set (**SELECTOR 1 PWR ALARM**).

When set to “Synchronize” selector switch acts as follows. For two power cycles, the selector applies position 0 to the switch and activates **SELECTOR 1 PWR ALARM**. After two power cycles expire, the selector synchronizes to the position dictated by the three-bit control input. This operation does not wait for time-out or the acknowledging input. When the synchronization attempt is unsuccessful (that is, the three-bit input is not available (0,0,0) or out of range) then the selector switch output is set to position 0 (no output operand selected) and an alarm is established (**SELECTOR 1 PWR ALARM**).

The operation of “Synch/Restore” mode is similar to the “Synchronize” mode. The only difference is that after an unsuccessful synchronization attempt, the switch will attempt to restore the position stored in the relay memory. The “Synch/Restore” mode is useful for applications where the selector switch is employed to change the setting group in redundant (two relay) protection schemes.

- **SELECTOR 1 EVENTS:** If enabled, the following events are logged:

EVENT NAME	DESCRIPTION
SELECTOR 1 POS Z	Selector 1 changed its position to Z.
SELECTOR 1 STP ALARM	The selector position pre-selected via the stepping up control input has not been confirmed before the time out.
SELECTOR 1 BIT ALARM	The selector position pre-selected via the three-bit control input has not been confirmed before the time out.

The following figures illustrate the operation of the selector switch. In these diagrams, “T” represents a time-out setting.

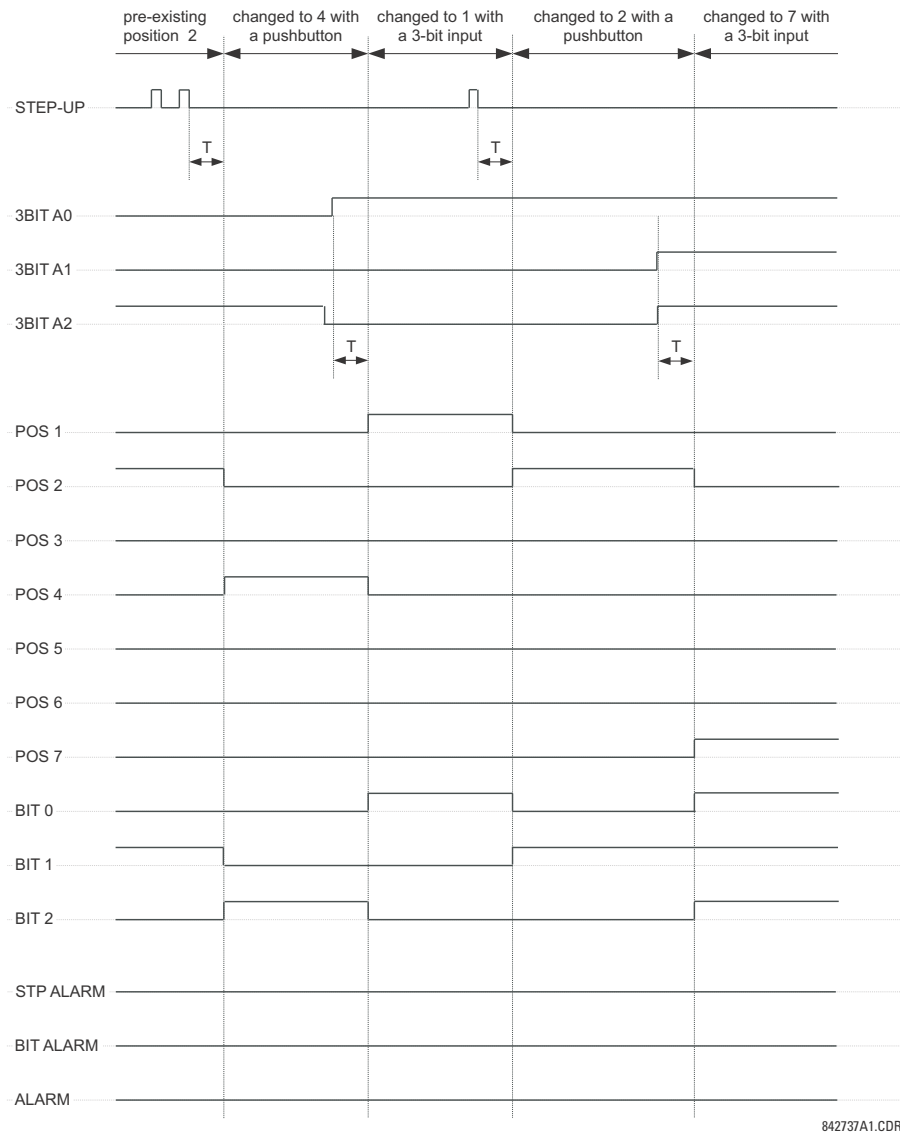

Figure 5–129: TIME-OUT MODE

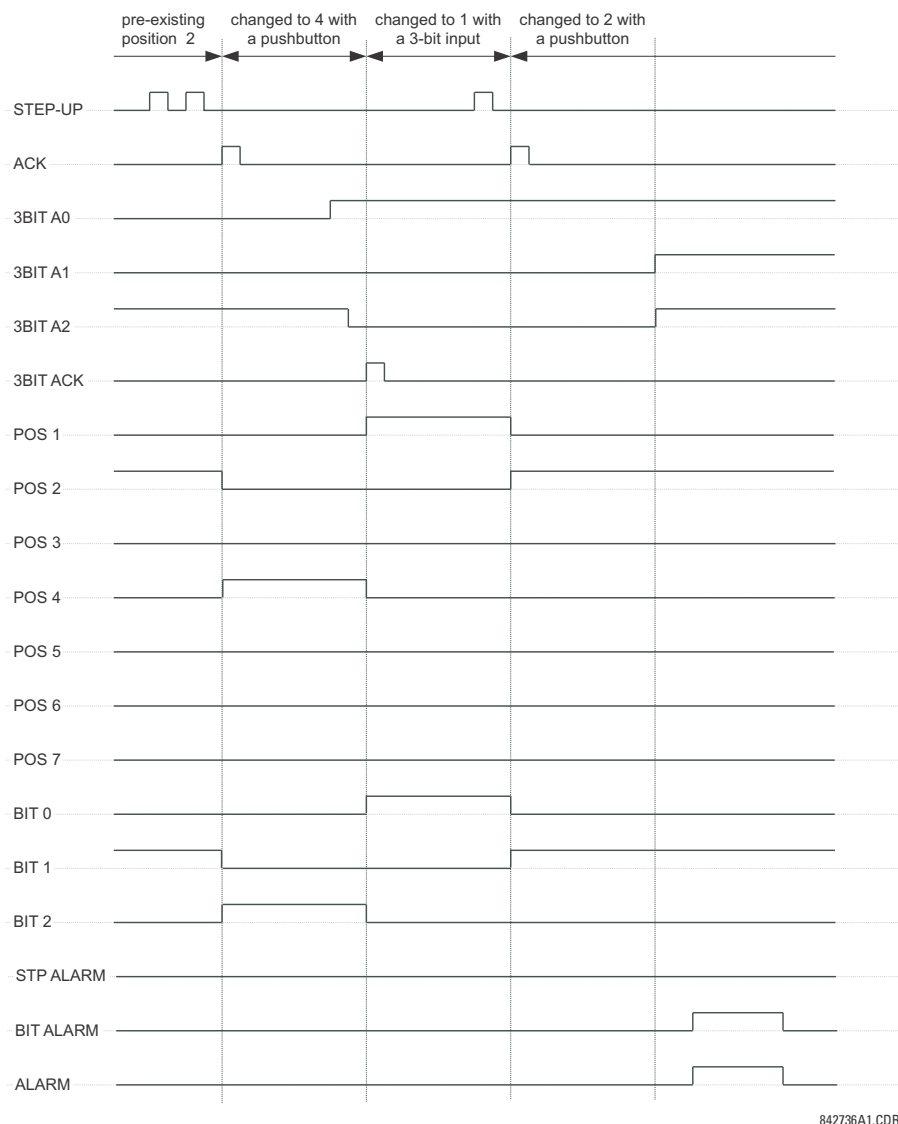

Figure 5-130: ACKNOWLEDGE MODE

APPLICATION EXAMPLE

Consider an application where the selector switch is used to control setting groups 1 through 4 in the relay. The setting groups are to be controlled from both user-programmable pushbutton 1 and from an external device via contact inputs 1 through 3. The active setting group shall be available as an encoded three-bit word to the external device and SCADA via output contacts 1 through 3. The pre-selected setting group shall be applied automatically after 5 seconds of inactivity of the control inputs. When the relay powers up, it should synchronize the setting group to the three-bit control input.

Make the following changes to setting group control in the **SETTINGS** ⇒ **CONTROL ELEMENTS** ⇒ **SETTING GROUPS** menu:

SETTING GROUPS FUNCTION: "Enabled"

SETTING GROUPS BLK: "Off"

GROUP 2 ACTIVATE ON: "SELECTOR 1 POS 2"

GROUP 3 ACTIVATE ON: "SELECTOR 1 POS 3"

GROUP 4 ACTIVATE ON: "SELECTOR 1 POS 4"

GROUP 5 ACTIVATE ON: "Off"

GROUP 6 ACTIVATE ON: "Off"

Make the following changes to selector switch element in the **SETTINGS** ⇒ **CONTROL ELEMENTS** ⇒ **SELECTOR SWITCH** ⇒ **SELECTOR SWITCH 1** menu to assign control to user programmable pushbutton 1 and contact inputs 1 through 3:

SELECTOR 1 FUNCTION: "Enabled"
SELECTOR 1 FULL-RANGE: "4"
SELECTOR 1 STEP-UP MODE: "Time-out"
SELECTOR 1 TIME-OUT: "5.0 s"
SELECTOR 1 STEP-UP: "PUSHBUTTON 1 ON"
SELECTOR 1 ACK: "Off"

SELECTOR 1 3BIT A0: "CONT IP 1 ON"
SELECTOR 1 3BIT A1: "CONT IP 2 ON"
SELECTOR 1 3BIT A2: "CONT IP 3 ON"
SELECTOR 1 3BIT MODE: "Time-out"
SELECTOR 1 3BIT ACK: "Off"
SELECTOR 1 POWER-UP MODE: "Synchronize"

Now, assign the contact output operation (assume the H6E module) to the selector switch element by making the following changes in the **SETTINGS** ⇒ **INPUTS/OUTPUTS** ⇒ **CONTACT OUTPUTS** menu:

OUTPUT H1 OPERATE: "SELECTOR 1 BIT 0"
OUTPUT H2 OPERATE: "SELECTOR 1 BIT 1"
OUTPUT H3 OPERATE: "SELECTOR 1 BIT 2"

Finally, assign configure user-programmable pushbutton 1 by making the following changes in the **SETTINGS** ⇒ **PRODUCT SETUP** ⇒ **USER-PROGRAMMABLE PUSHBUTTONS** ⇒ **USER PUSHBUTTON 1** menu:

PUSHBUTTON 1 FUNCTION: "Self-reset"
PUSHBUTTON 1 DROP-OUT TIME: "0.10 s"

The logic for the selector switch is shown below:

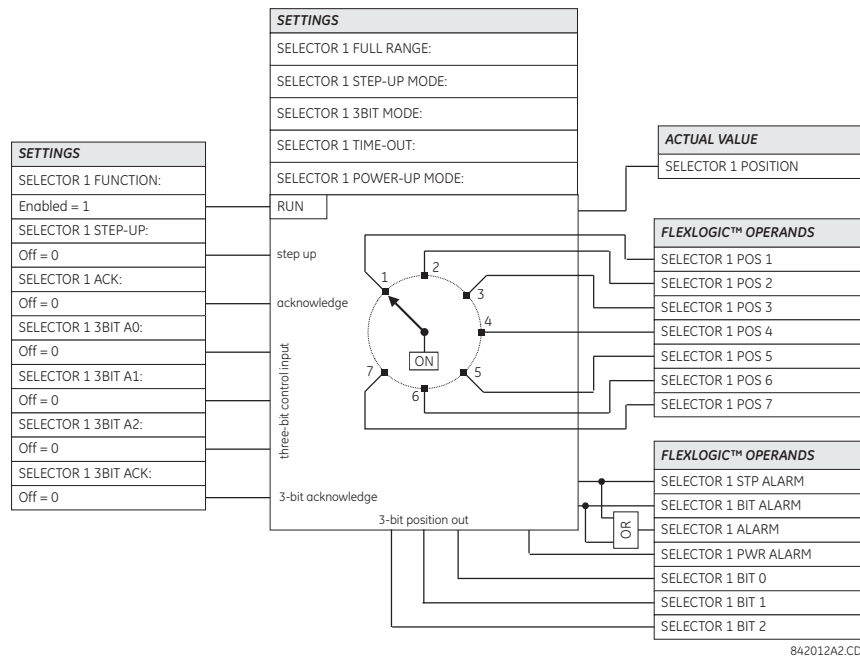

Figure 5-131: SELECTOR SWITCH LOGIC

5.7.5 TRIP OUTPUT

PATH: SETTINGS ⇒ ↓ CONTROL ELEMENTS ⇒ ↓ TRIP OUTPUT

<div> <div>■</div> <div>TRIP OUTPUT</div> </div>		<div> <div>◀▶</div> <div>TRIP MODE: Disabled</div> </div>	Range: Disabled, 3 Pole Only, 3 Pole & 1 Pole
MESSAGE	<div> <div>▲▼</div> <div>TRIP 3-POLE INPUT-1: Off</div> </div>	Range: FlexLogic™ operand	
MESSAGE	<div> <div>▲▼</div> <div>TRIP 3-POLE INPUT-2: Off</div> </div>	Range: FlexLogic™ operand	
↓			
MESSAGE	<div> <div>▲▼</div> <div>TRIP 3-POLE INPUT-6: Off</div> </div>	Range: FlexLogic™ operand	
MESSAGE	<div> <div>▲▼</div> <div>TRIP 1-POLE INPUT-1: Off</div> </div>	Range: FlexLogic™ operand	
MESSAGE	<div> <div>▲▼</div> <div>TRIP 1-POLE INPUT-2: Off</div> </div>	Range: FlexLogic™ operand	
↓			
MESSAGE	<div> <div>▲▼</div> <div>TRIP 1-POLE INPUT-6: Off</div> </div>	Range: FlexLogic™ operand	
MESSAGE	<div> <div>▲▼</div> <div>TRIP RECLOSE INPUT-1: Off</div> </div>	Range: FlexLogic™ operand	
MESSAGE	<div> <div>▲▼</div> <div>TRIP RECLOSE INPUT-2: Off</div> </div>	Range: FlexLogic™ operand	
↓			
MESSAGE	<div> <div>▲▼</div> <div>TRIP RECLOSE INPUT-6: Off</div> </div>	Range: FlexLogic™ operand	
MESSAGE	<div> <div>▲▼</div> <div>TRIP SEAL-IN DELAY: 0.000 s</div> </div>	Range: 0 to 65.535 s in steps of 0.001	
MESSAGE	<div> <div>▲▼</div> <div>TRIP RESET: CBaux OR Custom</div> </div>	Range: Pole Curr OR Custom, CBaux OR Custom, Custom	
MESSAGE	<div> <div>▲▼</div> <div>START TMR Z2PH Inp1: Off</div> </div>	Range: FlexLogic™ operand	
MESSAGE	<div> <div>▲▼</div> <div>START TMR Z2PH Inp2: Off</div> </div>	Range: FlexLogic™ operand	
MESSAGE	<div> <div>▲▼</div> <div>START TMR Z2GR Inp1: Off</div> </div>	Range: FlexLogic™ operand	
MESSAGE	<div> <div>▲▼</div> <div>START TMR Z2GR Inp2: Off</div> </div>	Range: FlexLogic™ operand	
MESSAGE	<div> <div>▲▼</div> <div>BKR ΦA OPEN: Off</div> </div>	Range: FlexLogic™ operand	
MESSAGE	<div> <div>▲▼</div> <div>BKR ΦB OPEN: Off</div> </div>	Range: FlexLogic™ operand	
MESSAGE	<div> <div>▲▼</div> <div>BKR ΦC OPEN: Off</div> </div>	Range: FlexLogic™ operand	

MESSAGE		TRIP FORCE 3-POLE: Off	Range: FlexLogic™ operand
MESSAGE		TRIP PILOT PRIORITY: 0.000 s	Range: 0 to 65.535 s in steps of 0.001
MESSAGE		REVERSE FAULT: Off	Range: FlexLogic™ operand
MESSAGE		TRIP DELAY ON EVOLV FAULTS: 0.000 s	Range: 0 to 65.535 s in steps of 0.001
MESSAGE		TRIP EVENTS: Disabled	Range: Enabled, Disabled

The trip output element is primarily used to collect trip requests from protection elements and other inputs to generate output operands to initiate trip operations. Three pole trips will only initiate reclosure if programmed to do so, whereas single pole trips will always automatically initiate reclosure. The TRIP 3-POLE and TRIP 1-POLE output operands can also be used as inputs to a FlexLogic™ OR gate to operate the faceplate Trip indicator LED.

THREE POLE OPERATION:

In applications where single-pole tripping is not required this element provides a convenient method of collecting inputs to initiate tripping of circuit breakers, the reclose element and breaker failure elements.

SINGLE POLE OPERATION:



This element **must** be used in single pole operation applications.

In these applications this element is used to:

- Determine if a single pole operation should be performed.
- Collect inputs to initiate three pole tripping, the recloser and breaker failure elements.
- Collect inputs to initiate single pole tripping, the recloser and breaker failure elements.
- Assign a higher priority to pilot aided scheme outputs than to exclusively local inputs.

The trip output element works in association with other L90 elements (refer to the *Theory of operation* chapter for a complete description of single-pole operations) that must be programmed and in-service for successful operation. The necessary elements are: recloser, breaker control, open pole detector, and phase selector. The recloser must also be in the “Reset” state before a single pole trip can be issued. Outputs from this element are also directly connected as initiate signals to the breaker failure elements.

The trip output element is used to aggregate inputs from appropriate protection elements (including 87L line differential, distance, and instantaneous overcurrent functions) to provide single-pole tripping. The line current differential function is hard-wired through the 87L TRIP function, which has to be enabled and configured properly.

The 87L TRIP function collects inputs from both the 87L line differential and 87L DTT functions. It can be supervised by the disturbance detector and determines if the fault type is single-line-to-ground or multi-phase. The 87L TRIP function sends a direct command to the trip output element to execute appropriate tripping action without any consultation with phase selector.

Other protective functions, such as distance and overcurrent, need to be assigned to appropriate trip output single-pole or three-pole inputs and will require phase selector fault identification for tripping action. A timer defined by the **TRIP PILOT PRIORITY** setting can be used to delay the output decision from other local protection elements to give 87L operational priority. This prevents three-pole operation where a single pole operation is permitted.



To ensure correct operation of the single-pole tripping feature, any non-distance protection used for single pole tripping (such as high-set overcurrent using the instantaneous or directional overcurrent elements) must be blocked by the OPEN POLE OP ΦA, OPEN POLE OP ΦB, or OPEN POLE OP ΦC operands. For example, instantaneous overcurrent phase A will be blocked by OPEN POLE OP ΦA operand. This blocking condition is pre-wired for distance protection.

The following settings are available for the trip output element.

- **TRIP MODE:** This setting is used to select the required mode of operation. If selected to “3 Pole Only” outputs for all three phases are always set simultaneously. If selected to “3 Pole & 1 Pole” outputs for all three phases are set simultaneously unless the phase selector or a pilot aided scheme determines the fault is single-phase-to-ground. If the fault is identified as being AG, BG or CG only the operands for the faulted phase will be asserted.
- **TRIP 3-POLE INPUT-1 to TRIP 3-POLE INPUT-6:** These settings are used to select an operand representing a fault condition that is not desired to initiate a single pole operation (for example, phase undervoltage). Use a FlexLogic OR-gate if more than six inputs are required.
- **TRIP 1-POLE INPUT-1 to TRIP 1-POLE INPUT-6:** These settings are used to select an operand representing a fault condition that is desired to initiate a single pole trip-and-reclose if the fault is single phase to ground (for example, distance zone 1). Use a FlexLogic™ OR-gate if more than six inputs are required. The inputs do not have to be phase-specific as the phase selector determines the fault type.

The AR FORCE 3-P TRIP operand is asserted by the autorecloser 1.5 cycles after single-pole reclosing is initiated. This operand calls for a three-pole trip if any protection element configured under **TRIP 1-POLE INPUT** remains picked-up. The open pole detector provides blocking inputs to distance elements, and therefore the latter will reset immediately after the TRIP 1-POLE operand is asserted. For other protection elements used in single-pole tripping, the user must ensure they will reset immediately after tripping, otherwise the fact that they are still picked up will be detected as an evolving fault and the relay will trip three-poles. For example, if high-set phase instantaneous overcurrent is used (**TRIP 1-POLE INPUT X:** “PHASE IOC1 OP”), then OPEN POLE OP ΦA shall be used for blocking phase A of the instantaneous overcurrent element. In this way, after tripping phase A, the phase a instantaneous overcurrent element is forced to reset. Phases B and C are still operational and can detect an evolving fault as soon as 8 ms after tripping phase A. Neutral and negative-sequence instantaneous overcurrent elements shall be blocked from the OPEN POLE BLK N operand unless the pickup setting is high enough to prevent pickup during single-pole reclosing.

- **TRIP RECLOSE INPUT-1 to TRIP RECLOSE INPUT-6:** These settings select an operand representing a fault condition that is desired to initiate three pole reclosing (for example, phase distance zone 1). Use a FlexLogic™ OR-gate if more than six inputs are required. These inputs will also include the **TRIP 1-POLE INPUT-1 to TRIP 1-POLE INPUT-6** values, which are intended to initiate three-pole reclosing in situations where single-pole tripping commands are changed to three-pole tripping commands. This may happen in cases where the phase selector identifies a multi-phase fault or the **AR FORCE 3P TRIP** command is present.
- **TRIP SEAL-IN DELAY:** This setting specifies the minimum time that trip command signals are maintained to provide sufficient time to open the breaker poles. If a value of “0” is specified, then the output signal is reset once the protection elements initiating the trip are reset. If a value other than “0” is specified, then the protection elements must reset and the timer initiated at the first trip command must expire.
- **TRIP RESET:** This setting selects the option to reset the trip latches. If “Pole Curr OR Custom” is chosen, then the **OPEN POLE CURRENT PKP** setting should be programmed accordingly. If “CBaux OR Custom” is chosen, then the breakers should be set appropriately. Both the “Current” and “CBaux” options can be complimented by custom conditions using the **BKR ΦA OPEN**, **BKR ΦB OPEN**, and **BKR ΦC OPEN** settings indicated below. Alternately, a purely custom condition can be applied to reset trip output latches.
- **START TMR Z2PH Inp1 and START TMR Z2PH Inp2:** These settings select an operand that will start the phase distance zone 2 timer to avoid a trip delay if the fault evolves from one type to another type (for example, from a single-line-to-ground fault to a multi-phase fault) or from one zone of protection to another zone of protection (for example, from zone 3 to zone 2). For instance, the GND DIST Z2 PKP FlexLogic™ operand or the PH DIST Z3 PKP FlexLogic™ operand could be assigned to either of these settings. Use a FlexLogic OR-gate if more than two inputs are required. Refer to phase distance logic diagrams for additional information.
- **START TMR Z2GR Inp1 and START TMR Z2GR Inp2:** These settings select an operand that will start the ground distance zone 2 timer to avoid a trip delay if the fault evolves from one zone of protection to another zone of protection (for example, from zone 3 to zone 2). For instance, the GND DIST Z3 PKP FlexLogic™ operand could be assigned to these settings. Use a FlexLogic OR-gate if more than two inputs are required. Refer to ground distance logic diagrams for additional information.
- **BKR ΦA OPEN**, **BKR ΦB OPEN**, and **BKR ΦC OPEN:** These settings are used to select an operand to indicate that phase A, B, or C of the breaker is open, respectively.
- **TRIP FORCE 3-POLE:** Selects an operand that will force an input selected for single pole operation to produce a three pole operation. The AR DISABLED FlexLogic™ operand is the recommended value for this setting. Power system configurations or conditions which require such operations may be considered as well.

- **TRIP PILOT PRIORITY:** This setting is used to set an interval equal to the inter-relay channel communications time, plus an appropriate margin, during which outputs are not asserted. This delay permits fault identification information from a remote terminal to be used instead of local data only.
- **REVERSE FAULT:** This setting should be used to guarantee accuracy of single-pole tripping under evolving external to internal faults. When a close-in external fault occurs, the relay is biased toward very fast operation on a following internal fault. This is primarily due to depressed voltages and elevated currents in response to the first, external fault. The phase selector may exhibit some time lag compared to the main protection elements. This may potentially result in a spurious three-pole operation on a single-line-to-ground internal fault. Delaying tripping on internal faults that follow detection of reverse faults solves the problem.

As long as the operand indicated under this setting is asserted the trip action will be delayed by **TRIP DELAY ON EVOLV FAULTS** time. Typically this operand should combine reverse zone indications (such as zone 4 pickup) with a half-cycle pickup delay, and two-cycle dropout delay. This setting should be used only in single-pole tripping applications, when evolving faults are of importance, and slightly delayed operation on evolving faults could be traded for enhanced accuracy of single-pole tripping.

- **TRIP DELAY ON EVOLV FAULTS:** This setting should be used in conjunction with the **REVERSE FAULT** setting (see above). Typically this value should be set around half a power system cycle. This setting should be used only in single-pole tripping applications, when evolving faults are of importance, and slightly delayed operation on evolving faults could be traded for enhanced accuracy of single-pole tripping.

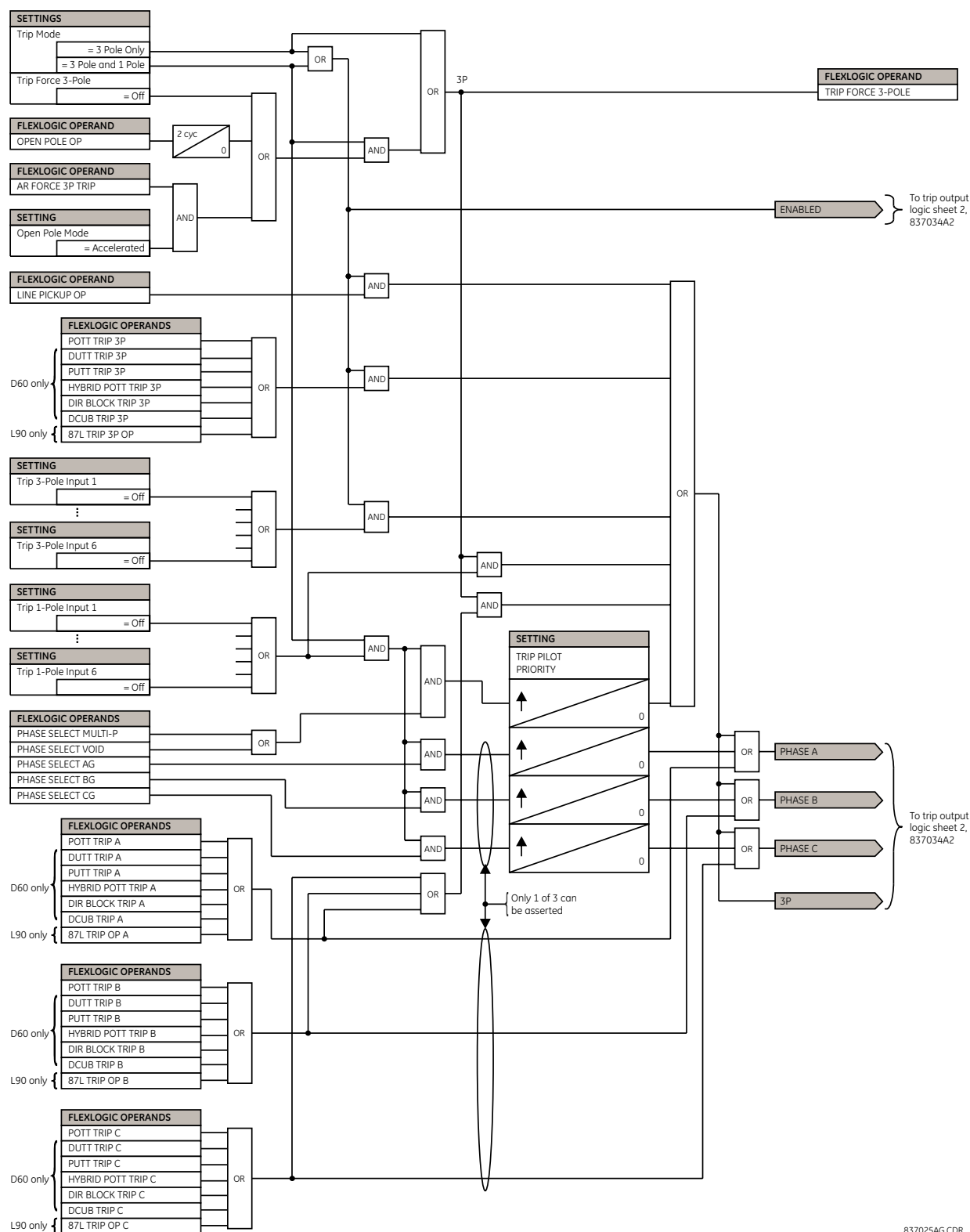

Figure 5-132: TRIP OUTPUT SCHEME LOGIC (Sheet 1 of 2)

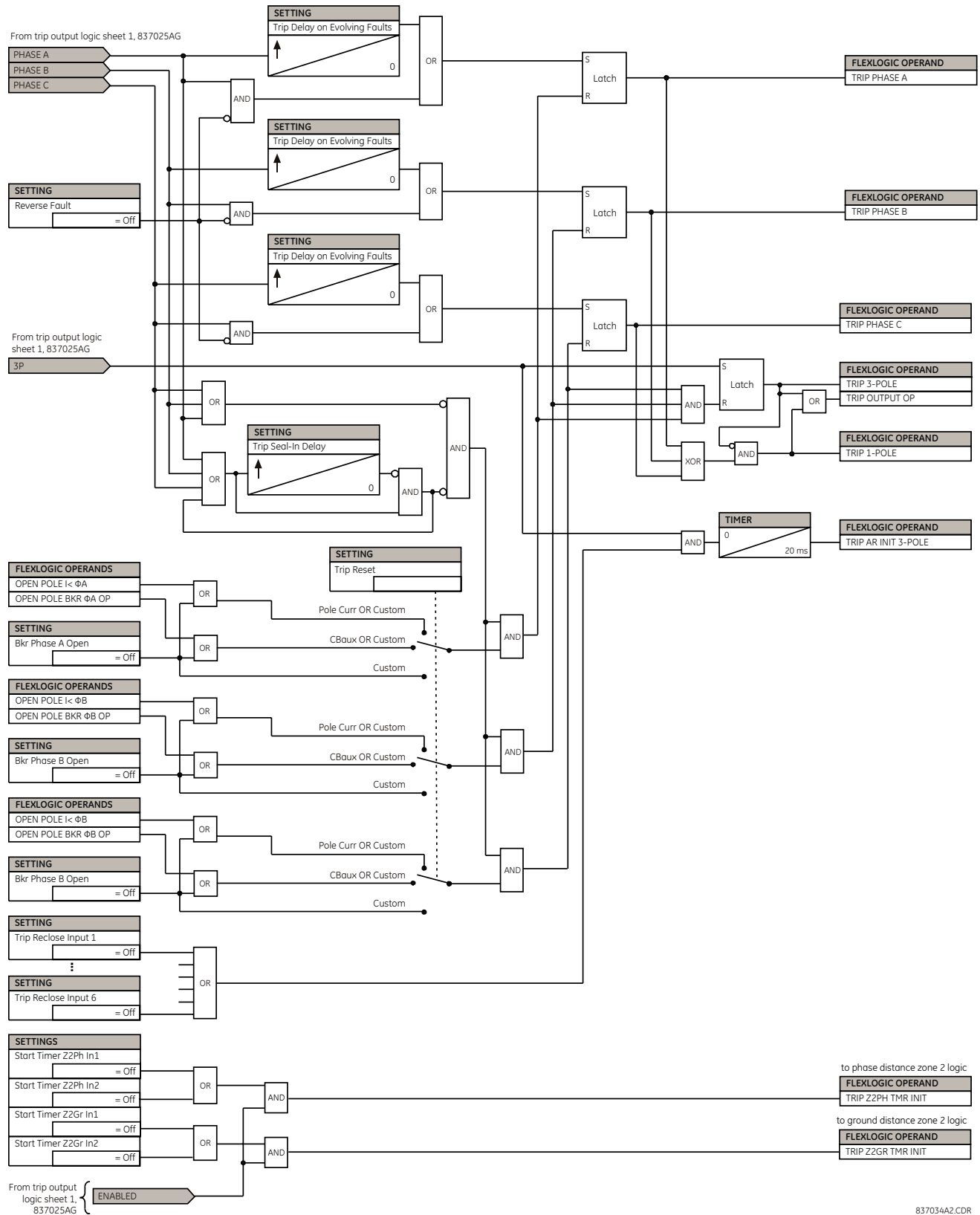

Figure 5–133: TRIP OUTPUT SCHEME LOGIC (Sheet 2 of 2)

5.7.6 UNDERFREQUENCY

PATH: SETTINGS ⇒ CONTROL ELEMENTS ⇒ UNDERFREQUENCY ⇒ UNDERFREQUENCY 1(6)

<div>■ UNDERFREQUENCY 1</div> <div>MESSAGE</div> <div>MESSAGE</div> <div>MESSAGE</div> <div>MESSAGE</div> <div>MESSAGE</div> <div>MESSAGE</div> <div>MESSAGE</div>	<div>⏮ ⏭</div> <div>⏮ ⏭</div> <div>⏮ ⏭</div> <div>⏮ ⏭</div> <div>⏮ ⏭</div> <div>⏮ ⏭</div> <div>⏮ ⏭</div> <div>⏮ ⏭</div>	<div>UNDFREQ 1 FUNCTION:</div> <div>Disabled</div>	Range: Disabled, Enabled
		<div>UNDERFREQ 1 BLOCK:</div> <div>Off</div>	Range: FlexLogic™ operand
		<div>UNDERFREQ 1 SOURCE:</div> <div>SRC 1</div>	Range: SRC 1, SRC 2, SRC 3, SRC 4
		<div>UNDERFREQ 1 MIN VOLT/AMP:</div> <div>0.10 pu</div>	Range: 0.10 to 1.25 pu in steps of 0.01
		<div>UNDERFREQ 1 PICKUP:</div> <div>59.50 Hz</div>	Range: 20.00 to 65.00 Hz in steps of 0.01
		<div>UNDERFREQ 1 PICKUP DELAY:</div> <div>2.000 s</div>	Range: 0.000 to 65.535 s in steps of 0.001
		<div>UNDERFREQ 1 RESET DELAY:</div> <div>2.000 s</div>	Range: 0.000 to 65.535 s in steps of 0.001
		<div>UNDERFREQ 1 TARGET:</div> <div>Self-reset</div>	Range: Self-reset, Latched, Disabled
		<div>UNDERFREQ 1 EVENTS:</div> <div>Disabled</div>	Range: Disabled, Enabled

There are six identical underfrequency elements, numbered from 1 through 6.

The steady-state frequency of a power system is a certain indicator of the existing balance between the generated power and the load. Whenever this balance is disrupted through the loss of an important generating unit or the isolation of part of the system from the rest of the system, the effect will be a reduction in frequency. If the control systems of the system generators do not respond fast enough, the system may collapse. A reliable method to quickly restore the balance between load and generation is to automatically disconnect selected loads, based on the actual system frequency. This technique, called “load-shedding”, maintains system integrity and minimize widespread outages. After the frequency returns to normal, the load may be automatically or manually restored.

The **UNDERFREQ 1 SOURCE** setting is used to select the source for the signal to be measured. The element first checks for a live phase voltage available from the selected source. If voltage is not available, the element attempts to use a phase current. If neither voltage nor current is available, the element will not operate, as it will not measure a parameter below the minimum voltage/current setting.

The **UNDERFREQ 1 MIN VOLT/AMP** setting selects the minimum per unit voltage or current level required to allow the underfrequency element to operate. This threshold is used to prevent an incorrect operation because there is no signal to measure.

This **UNDERFREQ 1 PICKUP** setting is used to select the level at which the underfrequency element is to pickup. For example, if the system frequency is 60 Hz and the load shedding is required at 59.5 Hz, the setting will be 59.50 Hz.

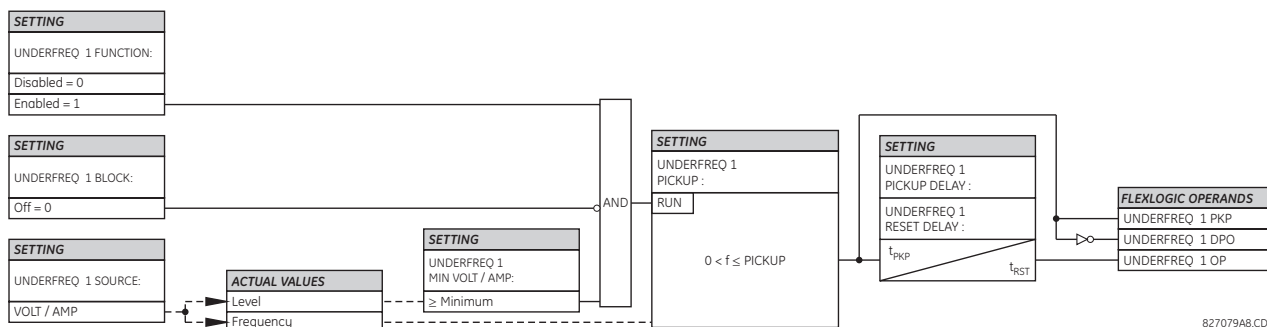

827079A8.CDR

Figure 5-134: UNDERFREQUENCY SCHEME LOGIC

5.7.7 OVERFREQUENCY

PATH: SETTINGS ⇒ CONTROL ELEMENTS ⇒ OVERFREQUENCY ⇒ OVERFREQUENCY 1(4)

■ OVERFREQUENCY 1	◀▶	OVERFREQ 1 FUNCTION: Disabled	Range: Disabled, Enabled
MESSAGE	▲▼	OVERFREQ 1 BLOCK: Off	Range: FlexLogic™ operand
MESSAGE	▲▼	OVERFREQ 1 SOURCE: SRC 1	Range: SRC 1, SRC 2, SRC 3, SRC 4
MESSAGE	▲▼	OVERFREQ 1 PICKUP: 60.50 Hz	Range: 20.00 to 65.00 Hz in steps of 0.01
MESSAGE	▲▼	OVERFREQ 1 PICKUP DELAY: 0.500 s	Range: 0.000 to 65.535 s in steps of 0.001
MESSAGE	▲▼	OVERFREQ 1 RESET DELAY : 0.500 s	Range: 0.000 to 65.535 s in steps of 0.001
MESSAGE	▲▼	OVERFREQ 1 TARGET: Self-reset	Range: Self-reset, Latched, Disabled
MESSAGE	▲	OVERFREQ 1 EVENTS: Disabled	Range: Disabled, Enabled

There are four overfrequency elements, numbered 1 through 4.

A frequency calculation for a given source is made on the input of a voltage or current channel, depending on which is available. The channels are searched for the signal input in the following order: voltage channel A, auxiliary voltage channel, current channel A, ground current channel. The first available signal is used for frequency calculation.

The steady-state frequency of a power system is an indicator of the existing balance between the generated power and the load. Whenever this balance is disrupted through the disconnection of significant load or the isolation of a part of the system that has a surplus of generation, the effect will be an increase in frequency. If the control systems of the generators do not respond fast enough, to quickly ramp the turbine speed back to normal, the overspeed can lead to the turbine trip. The overfrequency element can be used to control the turbine frequency ramp down at a generating location. This element can also be used for feeder reclosing as part of the "after load shedding restoration".

The **OVERFREQ 1 SOURCE** setting selects the source for the signal to be measured. The **OVERFREQ 1 PICKUP** setting selects the level at which the overfrequency element is to pickup.

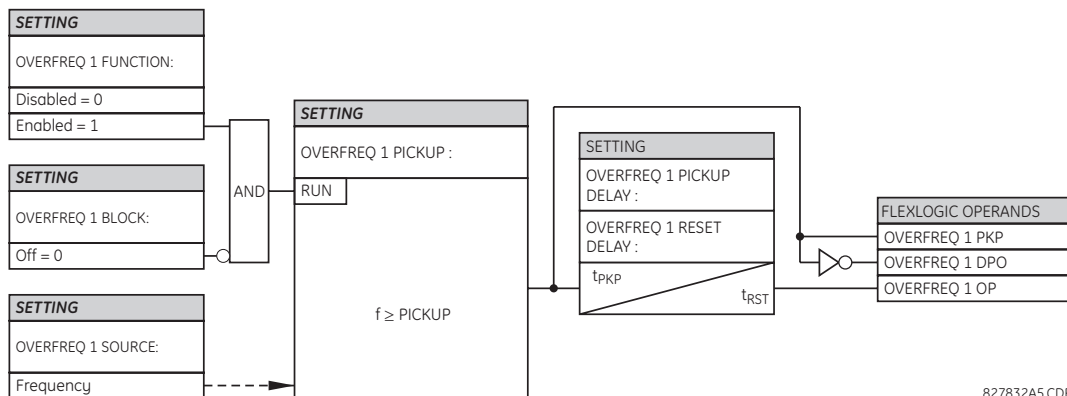

Figure 5-135: OVERFREQUENCY SCHEME LOGIC

5.7.8 FREQUENCY RATE OF CHANGE

PATH: SETTINGS ⇒ CONTROL ELEMENTS ⇒ FREQUENCY RATE OF CHANGE ⇒ FREQUENCY RATE OF CHANGE 1(4)

■ FREQUENCY RATE ■ OF CHANGE 1		FREQ RATE 1 FUNCTION: Disabled	Range: Disabled, Enabled
	MESSAGE	FREQ RATE 1 SOURCE: SRC 1	Range: SRC 1, SRC 2, SRC 3, SRC 4
	MESSAGE	FREQ RATE 1 TREND: Decreasing	Range: Increasing, Decreasing, Bi-directional
	MESSAGE	FREQ RATE 1 PICKUP: 0.50 Hz/sec	Range: 0.10 to 15.00 Hz/sec in steps of 0.01
	MESSAGE	FREQ RATE 1 OV SUPV PICKUP: 0.700 pu	Range: 0.100 to 3.000 pu in steps of 0.001
	MESSAGE	FREQ RATE 1 OC SUPV PICKUP: 0.200 pu	Range: 0.000 to 30.000 pu in steps of 0.001
	MESSAGE	FREQ RATE 1 MIN FREQUENCY: 45.00 Hz	Range: 20.00 to 80.00 Hz in steps of 0.01
	MESSAGE	FREQ RATE 1 MAX FREQUENCY: 65.00 Hz	Range: 20.00 to 80.00 Hz in steps of 0.01
	MESSAGE	FREQ RATE 1 PICKUP DELAY: 0.000 s	Range: 0 to 65.535 s in steps of 0.001
	MESSAGE	FREQ RATE 1 RESET DELAY: 0.000 s	Range: 0 to 65.535 s in steps of 0.001
	MESSAGE	FREQ RATE 1 BLOCK: Off	Range: FlexLogic operand
	MESSAGE	FREQ RATE 1 TARGET: Self-Reset	Range: Self-Reset, Latched, Disabled
	MESSAGE	FREQ RATE 1 EVENTS: Disabled	Range: Disabled, Enabled

Four (4) independent rate of change of frequency elements are available. The element responds to rate of change of frequency with voltage, current and frequency supervision.

- **FREQ RATE 1 TREND:** This setting allows configuring the element to respond to increasing or decreasing frequency, or to frequency change in either direction.
- **FREQ RATE 1 PICKUP:** This setting specifies an intended df/dt pickup threshold. For applications monitoring a decreasing trend, set **FREQ RATE 1 TREND** to “Decreasing” and specify the pickup threshold accordingly. The operating condition is: $-df/dt > \text{Pickup}$.

For applications monitoring an increasing trend, set **FREQ RATE 1 TREND** to “Increasing” and specify the pickup threshold accordingly. The operating condition is: $df/dt > \text{Pickup}$.

For applications monitoring rate of change of frequency in any direction set **FREQ RATE 1 TREND** to “Bi-Directional” and specify the pickup threshold accordingly. The operating condition is: $\text{abs}(df/dt) > \text{Pickup}$

- **FREQ RATE 1 OV SUPV PICKUP:** This setting defines minimum voltage level required for operation of the element. The supervising function responds to the positive-sequence voltage. Overvoltage supervision should be used to prevent operation under specific system conditions such as faults.
- **FREQ RATE 1 OC SUPV PICKUP:** This setting defines minimum current level required for operation of the element. The supervising function responds to the positive-sequence current. Typical application includes load shedding. Set the pickup threshold to zero if no overcurrent supervision is required.

- **FREQ RATE 1 MIN FREQUENCY:** This setting defines minimum frequency level required for operation of the element. The setting may be used to effectively block the feature based on frequency. For example, if the intent is to monitor an increasing trend but only if the frequency is already above certain level, this setting should be set to the required frequency level.
- **FREQ RATE 1 MAX FREQUENCY:** This setting defines maximum frequency level required for operation of the element. The setting may be used to effectively block the feature based on frequency. For example, if the intent is to monitor a decreasing trend but only if the frequency is already below certain level (such as for load shedding), this setting should be set to the required frequency level.



If the signal source assigned to the frequency rate of change element is only set to auxiliary VT, then the minimum voltage supervision is 3 V.

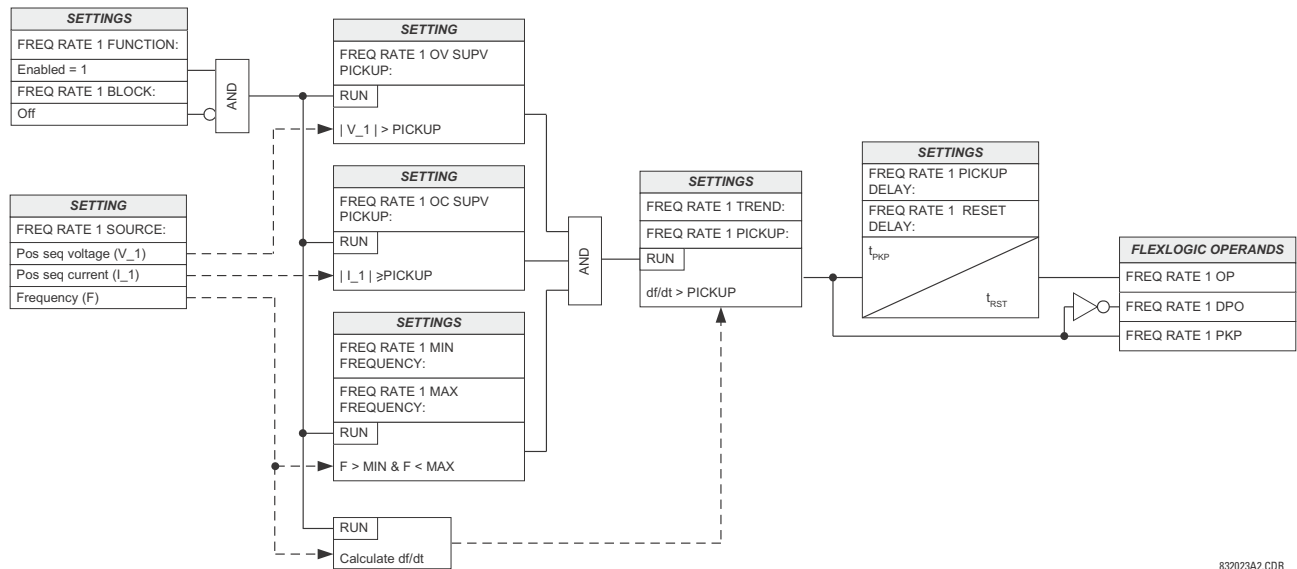

Figure 5-136: FREQUENCY RATE OF CHANGE SCHEME LOGIC

832023A2.CDR

5.7.9 SYNCHROCHECK

PATH: SETTINGS ⇒ CONTROL ELEMENTS ⇒ SYNCHROCHECK ⇒ SYNCHROCHECK 1(4)

<div>5</div>	■ SYNCHROCHECK 1	SYNCHK1 FUNCTION: Disabled	Range: Disabled, Enabled
	MESSAGE	SYNCHK1 BLOCK: Off	Range: FlexLogic operand
	MESSAGE	SYNCHK1 V1 SOURCE: SRC 1	Range: SRC 1, SRC 2, SRC 3, SRC 4
	MESSAGE	SYNCHK1 V2 SOURCE: SRC 2	Range: SRC 1, SRC 2, SRC 3, SRC 4
	MESSAGE	SYNCHK1 MAX VOLT DIFF: 10000 V	Range: 0 to 400000 V in steps of 1
	MESSAGE	SYNCHK1 MAX ANGLE DIFF: 30°	Range: 0 to 100° in steps of 1
	MESSAGE	SYNCHK1 MAX FREQ DIFF: 1.00 Hz	Range: 0.00 to 2.00 Hz in steps of 0.01
	MESSAGE	SYNCHK1 MAX FREQ HYSTERESIS: 0.06 Hz	Range: 0.00 to 0.10 Hz in steps of 0.01
	MESSAGE	SYNCHK1 DEAD SOURCE SELECT: LV1 and DV2	Range: None, LV1 and DV2, DV1 and LV2, DV1 or DV2, DV1 Xor DV2, DV1 and DV2
	MESSAGE	SYNCHK1 DEAD V1 MAX VOLT: 0.30 pu	Range: 0.00 to 1.25 pu in steps of 0.01
	MESSAGE	SYNCHK1 DEAD V2 MAX VOLT: 0.30 pu	Range: 0.00 to 1.25 pu in steps of 0.01
	MESSAGE	SYNCHK1 LIVE V1 MIN VOLT: 0.70 pu	Range: 0.00 to 1.25 pu in steps of 0.01
	MESSAGE	SYNCHK1 LIVE V2 MIN VOLT: 0.70 pu	Range: 0.00 to 1.25 pu in steps of 0.01
	MESSAGE	SYNCHK1 TARGET: Self-reset	Range: Self-reset, Latched, Disabled
	MESSAGE	SYNCHK1 EVENTS: Disabled	Range: Disabled, Enabled

There are four identical synchrocheck elements available, numbered 1 to 4.

The synchronism check function is intended for supervising the paralleling of two parts of a system which are to be joined by the closure of a circuit breaker. The synchrocheck elements are typically used at locations where the two parts of the system are interconnected through at least one other point in the system.

Synchrocheck verifies that the voltages (V1 and V2) on the two sides of the supervised circuit breaker are within set limits of magnitude, angle and frequency differences. The time that the two voltages remain within the admissible angle difference is determined by the setting of the phase angle difference $\Delta\Phi$ and the frequency difference ΔF (slip frequency). It can be defined as the time it would take the voltage phasor V1 or V2 to traverse an angle equal to $2 \times \Delta\Phi$ at a frequency equal to the frequency difference ΔF . This time can be calculated by:

$$T = \frac{1}{\frac{360^\circ}{2 \times \Delta\Phi} \times \Delta F} \quad (\text{EQ 5.27})$$

where: $\Delta\Phi$ = phase angle difference in degrees; ΔF = frequency difference in Hz.

If one or both sources are de-energized, the synchrocheck programming can allow for closing of the circuit breaker using undervoltage control to by-pass the synchrocheck measurements (dead source function).

- **SYNCHK1 V1 SOURCE:** This setting selects the source for voltage V1 (see NOTES below).
- **SYNCHK1 V2 SOURCE:** This setting selects the source for voltage V2, which must not be the same as used for the V1 (see NOTES below).
- **SYNCHK1 MAX VOLT DIFF:** This setting selects the maximum primary voltage difference in volts between the two sources. A primary voltage magnitude difference between the two input voltages below this value is within the permissible limit for synchronism.
- **SYNCHK1 MAX ANGLE DIFF:** This setting selects the maximum angular difference in degrees between the two sources. An angular difference between the two input voltage phasors below this value is within the permissible limit for synchronism.
- **SYNCHK1 MAX FREQ DIFF:** This setting selects the maximum frequency difference in 'Hz' between the two sources. A frequency difference between the two input voltage systems below this value is within the permissible limit for synchronism.
- **SYNCHK1 MAX FREQ HYSTERESIS:** This setting specifies the required hysteresis for the maximum frequency difference condition. The condition becomes satisfied when the frequency difference becomes lower than **SYNCHK1 MAX FREQ DIFF**. Once the Synchrocheck element has operated, the frequency difference must increase above the **SYNCHK1 MAX FREQ DIFF + SYNCHK1 MAX FREQ HYSTERESIS** sum to drop out (assuming the other two conditions, voltage and angle, remain satisfied).
- **SYNCHK1 DEAD SOURCE SELECT:** This setting selects the combination of dead and live sources that will by-pass synchronism check function and permit the breaker to be closed when one or both of the two voltages (V1 or/and V2) are below the maximum voltage threshold. A dead or live source is declared by monitoring the voltage level. Six options are available:

None:	Dead Source function is disabled
LV1 and DV2:	Live V1 and Dead V2
DV1 and LV2:	Dead V1 and Live V2
DV1 or DV2:	Dead V1 or Dead V2
DV1 Xor DV2:	Dead V1 exclusive-or Dead V2 (one source is Dead and the other is Live)
DV1 and DV2:	Dead V1 and Dead V2
- **SYNCHK1 DEAD V1 MAX VOLT:** This setting establishes a maximum voltage magnitude for V1 in 1 'pu'. Below this magnitude, the V1 voltage input used for synchrocheck will be considered "Dead" or de-energized.
- **SYNCHK1 DEAD V2 MAX VOLT:** This setting establishes a maximum voltage magnitude for V2 in 'pu'. Below this magnitude, the V2 voltage input used for synchrocheck will be considered "Dead" or de-energized.
- **SYNCHK1 LIVE V1 MIN VOLT:** This setting establishes a minimum voltage magnitude for V1 in 'pu'. Above this magnitude, the V1 voltage input used for synchrocheck will be considered "Live" or energized.
- **SYNCHK1 LIVE V2 MIN VOLT:** This setting establishes a minimum voltage magnitude for V2 in 'pu'. Above this magnitude, the V2 voltage input used for synchrocheck will be considered "Live" or energized.

NOTES ON THE SYNCHROCHECK FUNCTION:

1. The selected sources for synchrocheck inputs V1 and V2 (which must not be the same source) may include both a three-phase and an auxiliary voltage. The relay will automatically select the specific voltages to be used by the synchrocheck element in accordance with the following table.

NO.	V1 OR V2 (SOURCE Y)	V2 OR V1 (SOURCE Z)	AUTO-SELECTED COMBINATION		AUTO-SELECTED VOLTAGE
			SOURCE Y	SOURCE Z	
1	Phase VTs and Auxiliary VT	Phase VTs and Auxiliary VT	Phase	Phase	VAB
2	Phase VTs and Auxiliary VT	Phase VT	Phase	Phase	VAB
3	Phase VT	Phase VT	Phase	Phase	VAB

NO.	V1 OR V2 (SOURCE Y)	V2 OR V1 (SOURCE Z)	AUTO-SELECTED COMBINATION		AUTO-SELECTED VOLTAGE
			SOURCE Y	SOURCE Z	
4	Phase VT and Auxiliary VT	Auxiliary VT	Phase	Auxiliary	V auxiliary (as set for Source z)
5	Auxiliary VT	Auxiliary VT	Auxiliary	Auxiliary	V auxiliary (as set for selected sources)

The voltages V1 and V2 will be matched automatically so that the corresponding voltages from the two sources will be used to measure conditions. A phase to phase voltage will be used if available in both sources; if one or both of the Sources have only an auxiliary voltage, this voltage will be used. For example, if an auxiliary voltage is programmed to VAG, the synchrocheck element will automatically select VAG from the other source. If the comparison is required on a specific voltage, the user can externally connect that specific voltage to auxiliary voltage terminals and then use this "Auxiliary Voltage" to check the synchronism conditions.

If using a single CT/VT module with both phase voltages and an auxiliary voltage, ensure that only the auxiliary voltage is programmed in one of the sources to be used for synchrocheck.



Exception: Synchronism cannot be checked between Delta connected phase VTs and a Wye connected auxiliary voltage.

- The relay measures frequency and Volts/Hz from an input on a given source with priorities as established by the configuration of input channels to the source. The relay will use the phase channel of a three-phase set of voltages if programmed as part of that source. The relay will use the auxiliary voltage channel only if that channel is programmed as part of the Source and a three-phase set is not.

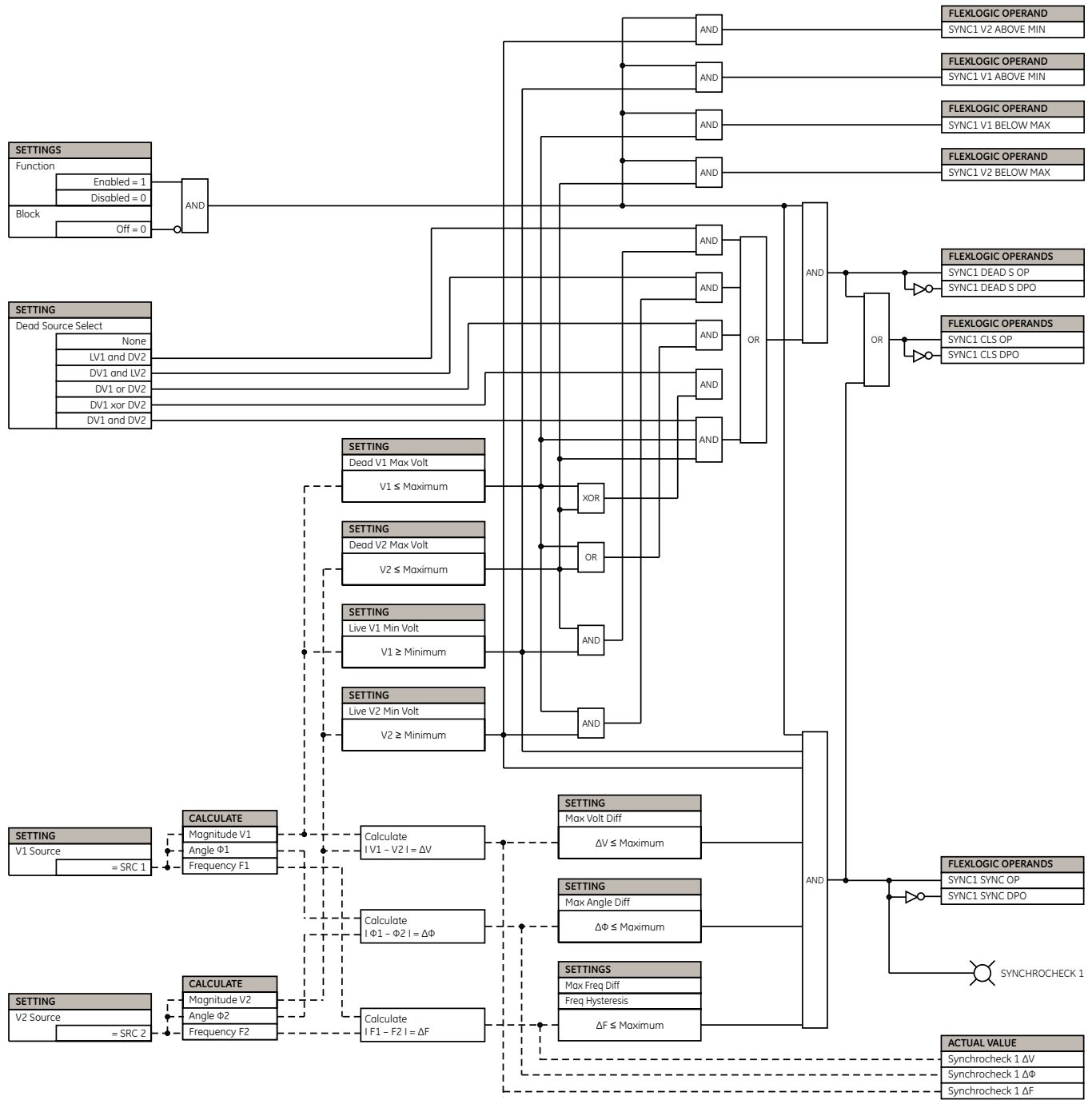

Figure 5-137: SYNCHROCHECK SCHEME LOGIC

5.7.10 DIGITAL ELEMENTS

PATH: SETTINGS ⇌ CONTROL ELEMENTS ⇌ DIGITAL ELEMENTS ⇌ DIGITAL ELEMENT 1(48)

DIGITAL ELEMENT 1		DIGITAL ELEMENT 1 FUNCTION: Disabled	Range: Disabled, Enabled
MESSAGE		DIG ELEM 1 NAME: Dig Element 1	Range: 16 alphanumeric characters
MESSAGE		DIG ELEM 1 INPUT: Off	Range: FlexLogic operand
MESSAGE		DIG ELEM 1 PICKUP DELAY: 0.000 s	Range: 0.000 to 999999.999 s in steps of 0.001
MESSAGE		DIG ELEM 1 RESET DELAY: 0.000 s	Range: 0.000 to 999999.999 s in steps of 0.001
MESSAGE		DIG ELEMENT 1 PICKUP LED: Enabled	Range: Disabled, Enabled
MESSAGE		DIG ELEM 1 BLOCK: Off	Range: FlexLogic operand
MESSAGE		DIGITAL ELEMENT 1 TARGET: Self-reset	Range: Self-reset, Latched, Disabled
MESSAGE		DIGITAL ELEMENT 1 EVENTS: Disabled	Range: Disabled, Enabled

There are 48 identical digital elements available, numbered 1 to 48. A digital element can monitor any FlexLogic operand and present a target message and/or enable events recording depending on the output operand state. The digital element settings include a name which will be referenced in any target message, a blocking input from any selected FlexLogic operand, and a timer for pickup and reset delays for the output operand.

- **DIGITAL ELEMENT 1 INPUT:** Selects a FlexLogic operand to be monitored by the digital element.
- **DIGITAL ELEMENT 1 PICKUP DELAY:** Sets the time delay to pickup. If a pickup delay is not required, set to "0".
- **DIGITAL ELEMENT 1 RESET DELAY:** Sets the time delay to reset. If a reset delay is not required, set to "0".
- **DIGITAL ELEMENT 1 PICKUP LED:** This setting enables or disabled the digital element pickup LED. When set to "Disabled", the operation of the pickup LED is blocked.

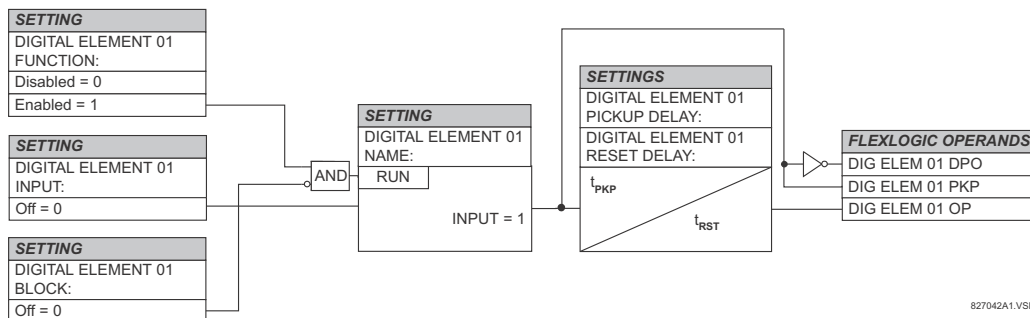

Figure 5-138: DIGITAL ELEMENT SCHEME LOGIC

CIRCUIT MONITORING APPLICATIONS:

Some versions of the digital input modules include an active voltage monitor circuit connected across form-A contacts. The voltage monitor circuit limits the trickle current through the output circuit (see technical specifications for form-A).

As long as the current through the voltage monitor is above a threshold (see technical specifications for form-A), the “Cont Op 1 VOn” FlexLogic operand will be set (for contact input 1 – corresponding operands exist for each contact output). If the output circuit has a high resistance or the DC current is interrupted, the trickle current will drop below the threshold and the “Cont Op 1 VOff” FlexLogic operand will be set. Consequently, the state of these operands can be used as indicators of the integrity of the circuits in which form-A contacts are inserted.

EXAMPLE 1: BREAKER TRIP CIRCUIT INTEGRITY MONITORING

In many applications it is desired to monitor the breaker trip circuit integrity so problems can be detected before a trip operation is required. The circuit is considered to be healthy when the voltage monitor connected across the trip output contact detects a low level of current, well below the operating current of the breaker trip coil. If the circuit presents a high resistance, the trickle current will fall below the monitor threshold and an alarm would be declared.

In most breaker control circuits, the trip coil is connected in series with a breaker auxiliary contact which is open when the breaker is open (see diagram below). To prevent unwanted alarms in this situation, the trip circuit monitoring logic must include the breaker position.

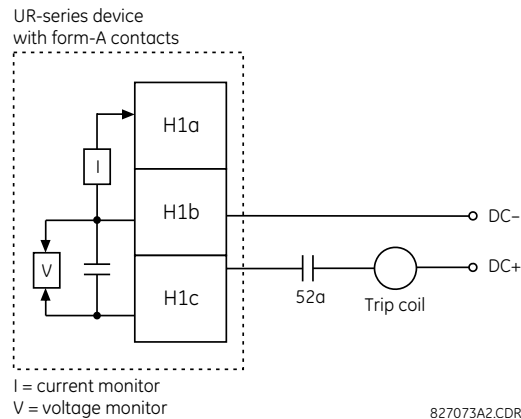

Figure 5-139: TRIP CIRCUIT EXAMPLE 1

Assume the output contact H1 is a trip contact. Using the contact output settings, this output will be given an ID name; for example, “Cont Op 1”. Assume a 52a breaker auxiliary contact is connected to contact input H7a to monitor breaker status. Using the contact input settings, this input will be given an ID name, for example, “Cont Ip 1”, and will be set “On” when the breaker is closed. The settings to use digital element 1 to monitor the breaker trip circuit are indicated below (EnerVista UR Setup example shown):

Digital Elements // D60_500.urs : C:\Document...	
Save Restore Default Reset	
PARAMETER	DIGITAL ELEMENT 1
Function	Enabled
Digital Element 1 Name	Bkr Trip Cct Out
Input	Cont Op 1 VOff (H1)
Pickup Delay	0.200 s
Reset Delay	0.100 s
Pickup Led	Enabled
Block	Cont Ip 1 Off(H5a)
Target	Self-reset
Events	Enabled
D60_500.urs Control Elements	



The PICKUP DELAY setting should be greater than the operating time of the breaker to avoid nuisance alarms.

EXAMPLE 2: BREAKER TRIP CIRCUIT INTEGRITY MONITORING

If it is required to monitor the trip circuit continuously, independent of the breaker position (open or closed), a method to maintain the monitoring current flow through the trip circuit when the breaker is open must be provided (as shown in the figure below). This can be achieved by connecting a suitable resistor (see figure below) across the auxiliary contact in the trip circuit. In this case, it is not required to supervise the monitoring circuit with the breaker position – the **BLOCK** setting is selected to “Off”. In this case, the settings are as follows (EnerVista UR Setup example shown).

Digital Elements // D60_500.urs : C:\Document...	
Save Restore Default Reset	
PARAMETER	DIGITAL ELEMENT 1
Function	Enabled
Digital Element 1 Name	Bkr Trip Cct Out
Input	Cont Op 1 VOff (H1)
Pickup Delay	0.200 s
Reset Delay	0.100 s
Pickup Led	Enabled
Block	OFF
Target	Self-reset
Events	Enabled

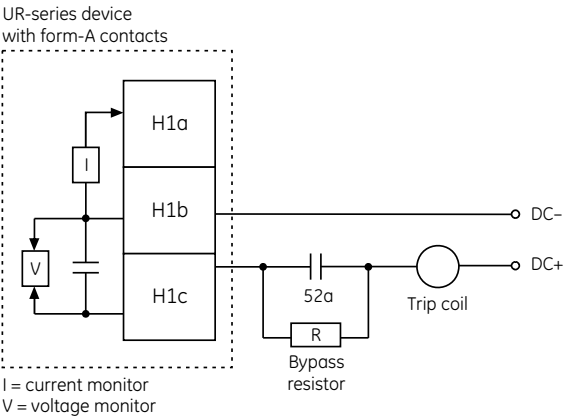

Values for resistor “R”

Power supply	Resistance	Power
24 V DC	1000 Ω	2 W
30 V DC	5000 Ω	2 W
48 V DC	10000 Ω	2 W
110 V DC	25000 Ω	5 W
125 V DC	25000 Ω	5 W
250 V DC	50000 Ω	5 W

827074A3.CDR

Figure 5–140: TRIP CIRCUIT EXAMPLE 2



The wiring connection for two examples above is applicable to both form-A contacts with voltage monitoring and solid-state contact with voltage monitoring.

5.7.11 DIGITAL COUNTERS

PATH: SETTINGS ⇒ CONTROL ELEMENTS ⇒ DIGITAL COUNTERS ⇒ COUNTER 1(8)

<div> <div>COUNTER 1</div> <div> <div>MESSAGE</div> <div>MESSAGE</div> <div>MESSAGE</div> <div>MESSAGE</div> <div>MESSAGE</div> <div>MESSAGE</div> <div>MESSAGE</div> <div>MESSAGE</div> <div>MESSAGE</div> <div>MESSAGE</div> </div> </div>		<div> <div>COUNTER 1</div> <div>FUNCTION: Disabled</div> <div>COUNTER 1 NAME: Counter 1</div> <div>COUNTER 1 UNITS:</div> <div>COUNTER 1 PRESET: 0</div> <div>COUNTER 1 COMPARE: 0</div> <div>COUNTER 1 UP: Off</div> <div>COUNTER 1 DOWN: Off</div> <div>COUNTER 1 BLOCK: Off</div> <div>CNT1 SET TO PRESET: Off</div> <div>COUNTER 1 RESET: Off</div> <div>COUNT1 FREEZE/RESET: Off</div> <div>COUNT1 FREEZE/COUNT: Off</div> </div>	<div>Range: Disabled, Enabled</div> <div>Range: 12 alphanumeric characters</div> <div>Range: 6 alphanumeric characters</div> <div>Range: -2,147,483,648 to +2,147,483,647</div> <div>Range: -2,147,483,648 to +2,147,483,647</div> <div>Range: FlexLogic operand</div> <div>Range: FlexLogic operand</div> <div>Range: FlexLogic operand</div> <div>Range: FlexLogic operand</div> <div>Range: FlexLogic operand</div> <div>Range: FlexLogic operand</div>
--	--	--	--

There are 8 identical digital counters, numbered from 1 to 8. A digital counter counts the number of state transitions from Logic 0 to Logic 1. The counter is used to count operations such as the pickups of an element, the changes of state of an external contact (e.g. breaker auxiliary switch), or pulses from a watt-hour meter.

- **COUNTER 1 UNITS:** Assigns a label to identify the unit of measure pertaining to the digital transitions to be counted. The units label will appear in the corresponding actual values status.
- **COUNTER 1 PRESET:** Sets the count to a required preset value before counting operations begin, as in the case where a substitute relay is to be installed in place of an in-service relay, or while the counter is running.
- **COUNTER 1 COMPARE:** Sets the value to which the accumulated count value is compared. Three FlexLogic output operands are provided to indicate if the present value is 'more than (HI)', 'equal to (EQL)', or 'less than (LO)' the set value.
- **COUNTER 1 UP:** Selects the FlexLogic operand for incrementing the counter. If an enabled UP input is received when the accumulated value is at the limit of +2,147,483,647 counts, the counter will rollover to -2,147,483,648.
- **COUNTER 1 DOWN:** Selects the FlexLogic operand for decrementing the counter. If an enabled DOWN input is received when the accumulated value is at the limit of -2,147,483,648 counts, the counter will rollover to +2,147,483,647.
- **COUNTER 1 BLOCK:** Selects the FlexLogic operand for blocking the counting operation. All counter operands are blocked.

- **CNT1 SET TO PRESET:** Selects the FlexLogic operand used to set the count to the preset value. The counter will be set to the preset value in the following situations:
 1. When the counter is enabled and the **CNT1 SET TO PRESET** operand has the value 1 (when the counter is enabled and **CNT1 SET TO PRESET** operand is 0, the counter will be set to 0).
 2. When the counter is running and the **CNT1 SET TO PRESET** operand changes the state from 0 to 1 (**CNT1 SET TO PRESET** changing from 1 to 0 while the counter is running has no effect on the count).
 3. When a reset or reset/freeze command is sent to the counter and the **CNT1 SET TO PRESET** operand has the value 1 (when a reset or reset/freeze command is sent to the counter and the **CNT1 SET TO PRESET** operand has the value 0, the counter will be set to 0).
- **COUNTER 1 RESET:** Selects the FlexLogic operand for setting the count to either “0” or the preset value depending on the state of the **CNT1 SET TO PRESET** operand.
- **COUNTER 1 FREEZE/RESET:** Selects the FlexLogic operand for capturing (freezing) the accumulated count value into a separate register with the date and time of the operation, and resetting the count to “0”.
- **COUNTER 1 FREEZE/COUNT:** Selects the FlexLogic operand for capturing (freezing) the accumulated count value into a separate register with the date and time of the operation, and continuing counting. The present accumulated value and captured frozen value with the associated date/time stamp are available as actual values. If control power is interrupted, the accumulated and frozen values are saved into non-volatile memory during the power down operation.

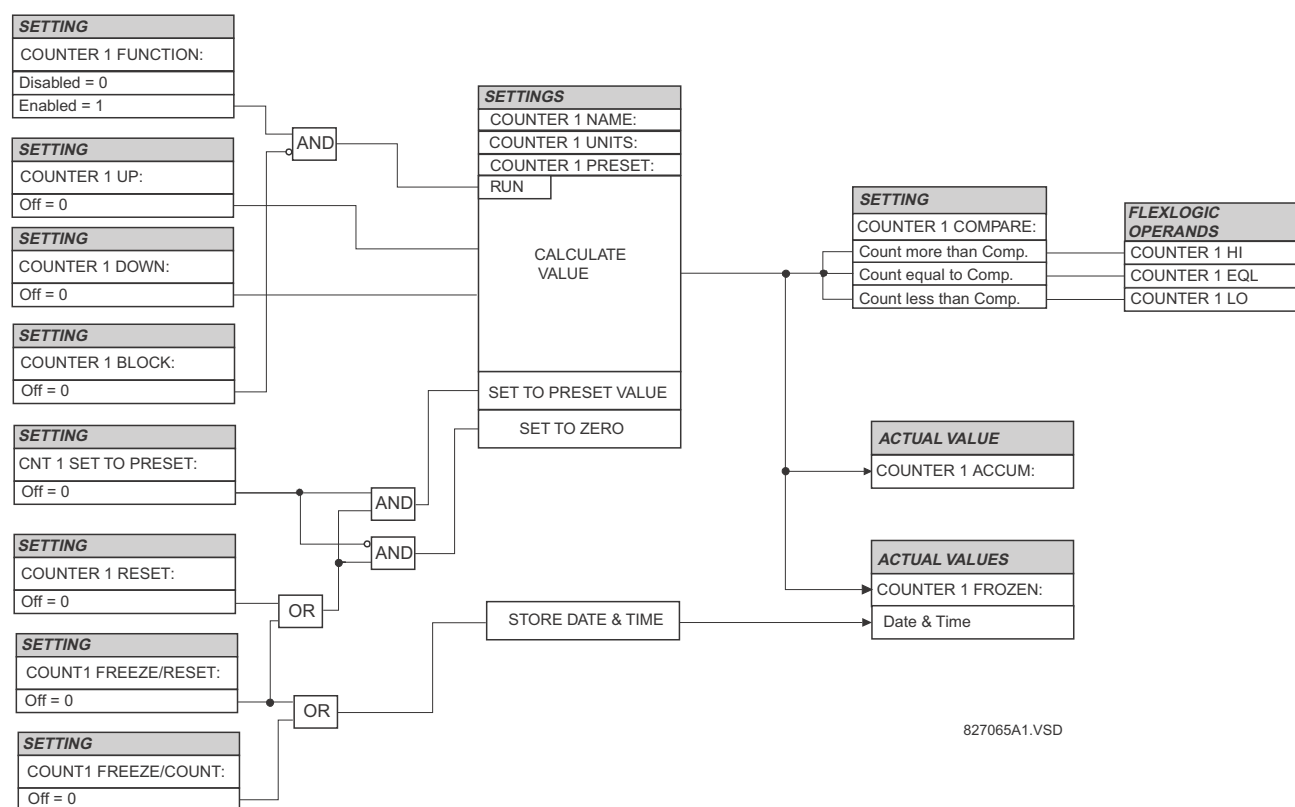

Figure 5-141: DIGITAL COUNTER SCHEME LOGIC

5.7.12 MONITORING ELEMENTS

a) MAIN MENU

PATH: SETTINGS ⇨ ⬇ CONTROL ELEMENTS ⇨ ⬇ MONITORING ELEMENTS

■ MONITORING ■ ELEMENTS	◀▶	■ BREAKER 1 ■ ARCING CURRENT	See page 5-262.
MESSAGE	⬆	■ BREAKER 2 ■ ARCING CURRENT	See page 5-262.
MESSAGE	⬆	■ BREAKER 3 ■ ARCING CURRENT	See page 5-262.
MESSAGE	⬆	■ BREAKER 4 ■ ARCING CURRENT	See page 5-262.
MESSAGE	⬆	■ BREAKER ■ FLASHOVER 1	See page 5-264.
MESSAGE	⬆	■ BREAKER ■ FLASHOVER 2	See page 5-264.
MESSAGE	⬆	■ BREAKER ■ FLASHOVER 3	See page 5-264.
MESSAGE	⬆	■ BREAKER ■ FLASHOVER 4	See page 5-264.
MESSAGE	⬆	■ BREAKER RESTRIKE 1 ■	See page 5-268.
MESSAGE	⬆	■ BREAKER RESTRIKE 2 ■	See page 5-268.
MESSAGE	⬆	■ CONTINUOUS MONITOR ■	See page 5-270.
MESSAGE	⬆	■ CT FAILURE ■ DETECTOR	See page 5-272.
MESSAGE	⬆	■ VT FUSE FAILURE 1 ■	See page 5-274.
MESSAGE	⬆	■ VT FUSE FAILURE 2 ■	See page 5-274.
MESSAGE	⬆	■ VT FUSE FAILURE 3 ■	See page 5-274.
MESSAGE	⬆	■ VT FUSE FAILURE 4 ■	See page 5-274.
MESSAGE	⬆	■ OPEN POLE ■	See page 5-276.
MESSAGE	⬆	■ BROKEN CONDUCTOR 1 ■	See page 5-279.
MESSAGE	⬆	■ BROKEN CONDUCTOR 2 ■	See page 5-279.
MESSAGE	⬆	■ THERMAL OVERLOAD ■ PROTECTION	See page 5-281.

b) BREAKER ARCING CURRENT

PATH: SETTINGS ⇒ CONTROL ELEMENTS ⇒ MONITORING ELEMENTS ⇒ BREAKER 1(4) ARCING CURRENT

■ BREAKER 1 ■ ARCING CURRENT		BKR 1 ARC AMP FUNCTION: Disabled	Range: Disabled, Enabled
	MESSAGE	BKR 1 ARC AMP SOURCE: SRC 1	Range: SRC 1, SRC 2, SRC 3, SRC 4
	MESSAGE	BKR 1 ARC AMP INT-A: Off	Range: FlexLogic™ operand
	MESSAGE	BKR 1 ARC AMP INT-B: Off	Range: FlexLogic™ operand
	MESSAGE	BKR 1 ARC AMP INT-C: Off	Range: FlexLogic™ operand
	MESSAGE	BKR 1 ARC AMP DELAY: 0.000 s	Range: 0.000 to 65.535 s in steps of 0.001
	MESSAGE	BKR 1 ARC AMP LIMIT: 1000 kA ² -cyc	Range: 0 to 50000 kA ² -cycle in steps of 1
	MESSAGE	BKR 1 ARC AMP BLOCK: Off	Range: FlexLogic™ operand
	MESSAGE	BKR 1 ARC AMP TARGET: Self-reset	Range: Self-reset, Latched, Disabled
	MESSAGE	BKR 1 ARC AMP EVENTS: Disabled	Range: Disabled, Enabled

There is one breaker arcing current element available per CT bank, with a minimum of two elements. This element calculates an estimate of the per-phase wear on the breaker contacts by measuring and integrating the current squared passing through the breaker contacts as an arc. These per-phase values are added to accumulated totals for each phase and compared to a programmed threshold value. When the threshold is exceeded in any phase, the relay can set an output operand to "1". The accumulated value for each phase can be displayed as an actual value.

The operation of the scheme is shown in the following logic diagram. The same output operand that is selected to operate the output relay used to trip the breaker, indicating a tripping sequence has begun, is used to initiate this feature. A time delay is introduced between initiation and the starting of integration to prevent integration of current flow through the breaker before the contacts have parted. This interval includes the operating time of the output relay, any other auxiliary relays and the breaker mechanism. For maximum measurement accuracy, the interval between change-of-state of the operand (from 0 to 1) and contact separation should be measured for the specific installation. Integration of the measured current continues for 100 ms, which is expected to include the total arcing period.

The feature is programmed to perform fault duration calculations. Fault duration is defined as a time between operation of the disturbance detector occurring before initiation of this feature, and reset of an internal low-set overcurrent function. Correction is implemented to account for a non-zero reset time of the overcurrent function.

Breaker arcing currents and fault duration values are available under the **ACTUAL VALUES** ⇒ **RECORDS** ⇒ **MAINTENANCE** ⇒ **BREAKER 1(4)** menus.

- **BKR 1 ARC AMP INT-A(C):** Select the same output operands that are configured to operate the output relays used to trip the breaker. In three-pole tripping applications, the same operand should be configured to initiate arcing current calculations for poles A, B and C of the breaker. In single-pole tripping applications, per-pole tripping operands should be configured to initiate the calculations for the poles that are actually tripped.
- **BKR 1 ARC AMP DELAY:** This setting is used to program the delay interval between the time the tripping sequence is initiated and the time the breaker contacts are expected to part, starting the integration of the measured current.
- **BKR 1 ARC AMP LIMIT:** Selects the threshold value above which the output operand is set.

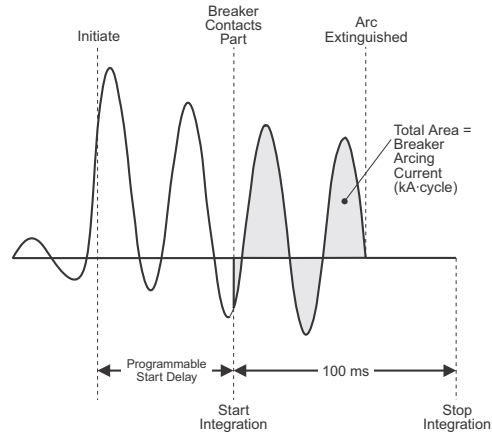

Figure 5-142: ARcing CURRENT MEASUREMENT

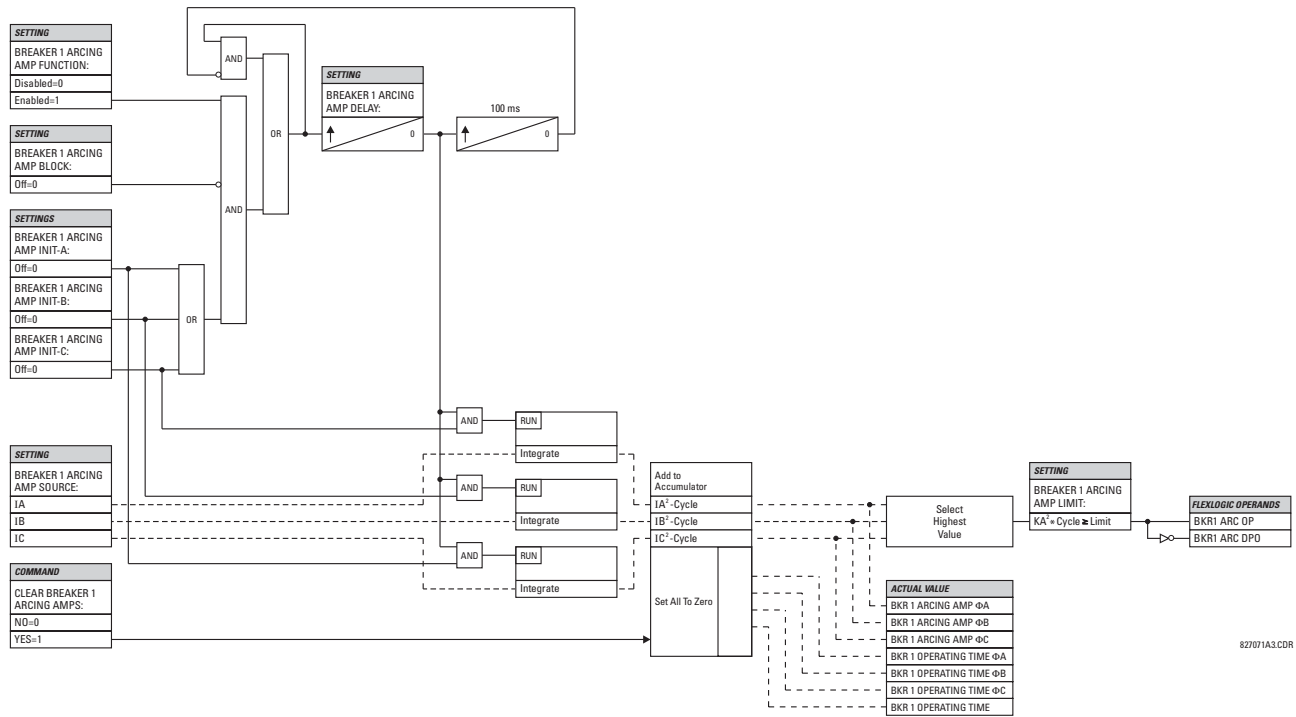

Figure 5-143: BREAKER ARcing CURRENT SCHEME LOGIC

c) BREAKER FLASHOVER

PATH: SETTINGS ⇒ CONTROL ELEMENTS ⇒ MONITORING ELEMENTS ⇒ BREAKER FLASHOVER 1(4)

■ BREAKER ■ FLASHOVER 1			BKR 1 FLSHOVR FUNCTION: Disabled	Range: Disabled, Enabled
	MESSAGE		BKR 1 FLSHOVR SIDE 1 SRC: SRC 1	Range: SRC 1, SRC 2, SRC 3, SRC 4
	MESSAGE		BKR 1 FLSHOVR SIDE 2 SRC: None	Range: None, SRC 1, SRC 2, SRC 3, SRC 4
	MESSAGE		BKR 1 STATUS CLSD A: Off	Range: FlexLogic operand
	MESSAGE		BKR 1 STATUS CLSD B: Off	Range: FlexLogic operand
	MESSAGE		BKR 1 STATUS CLSD C: Off	Range: FlexLogic operand
	MESSAGE		BKR 1 FLSHOVR V PKP: 0.850 pu	Range: 0.000 to 1.500 pu in steps of 0.001
	MESSAGE		BKR 1 FLSHOVR DIFF V PKP: 1000 V	Range: 0 to 100000 V in steps of 1
	MESSAGE		BKR 1 FLSHOVR AMP PKP: 0.600 pu	Range: 0.000 to 1.500 pu in steps of 0.001
	MESSAGE		BKR 1 FLSHOVR PKP DELAY: 0.100 s	Range: 0.000 to 65.535 s in steps of 0.001
	MESSAGE		BKR 1 FLSHOVR SPV A: Off	Range: FlexLogic operand
	MESSAGE		BKR 1 FLSHOVR SPV B: Off	Range: FlexLogic operand
	MESSAGE		BKR 1 FLSHOVR SPV C: Off	Range: FlexLogic operand
	MESSAGE		BKR 1 FLSHOVR BLOCK: Off	Range: FlexLogic operand
	MESSAGE		BKR 1 FLSHOVR TARGET: Self-reset	Range: Self-reset, Latched, Disabled
	MESSAGE		BKR 1 FLSHOVR EVENTS: Disabled	Range: Disabled, Enabled

The detection of the breaker flashover is based on the following condition:

1. Breaker open,
2. Voltage difference drop, and
3. Measured flashover current through the breaker.

Furthermore, the scheme is applicable for cases where either one or two sets of three-phase voltages are available across the breaker.

THREE VT BREAKER FLASHOVER APPLICATION

When only one set of VTs is available across the breaker, the **BRK 1 FLSHOVR SIDE 2 SRC** setting should be “None”. To detect an open breaker condition in this application, the scheme checks if the per-phase voltages were recovered (picked up), the status of the breaker is open (contact input indicating the breaker status is off), and no flashover current is flowing. A contact showing the breaker status must be provided to the relay. The voltage difference will not be considered as a condition for open breaker in this part of the logic.



Voltages must be present prior to flashover conditions. If the three VTs are placed after the breaker on the line (or feeder), and the downstream breaker is open, the measured voltage would be zero and the flashover element will not be initiated.

The flashover detection will reset if the current drops back to zero, the breaker closes, or the selected FlexLogic operand for supervision changes to high. Using supervision through the **BRK 1 FLSHOVR SPV A**, **BRK 1 FLSHOVR SPV B**, and **BRK 1 FLSHOVR SPV C** settings is recommended by selecting a trip operand that will not allow the flashover element to pickup prior to the trip.

The flashover detection can be used for external alarm, re-tripping the breaker, or energizing the lockout relay.

Consider the following configuration:

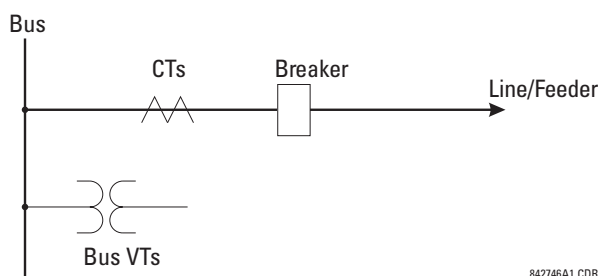

The source 1 (SRC1) phase currents are feeder CTs and phase voltages are bus VTs, and Contact Input 1 is set as Breaker 52a contact. The conditions prior to flashover detection are:

1. 52a status = 0.
2. V_{Ag} , V_{Bg} , or V_{Cg} is greater than the pickup setting.
3. I_A , I_B , I_C = 0; no current flows through the breaker.
4. ΔV_A is greater than pickup (not applicable in this scheme).

The conditions at flashover detection are:

1. 52a status = 0.
2. I_A , I_B , or I_C is greater than the pickup current flowing through the breaker.
3. ΔV_A is greater than pickup (not applicable in this scheme).

SIX VT BREAKER FLASHOVER APPLICATION

The per-phase voltage difference approaches zero when the breaker is closed. This is well below any typical minimum pickup voltage. Select the level of the **BRK 1 FLSHOVR DIFF V PKP** setting to be less than the voltage difference measured across the breaker when the close or open breaker resistors are left in service. Prior to flashover, the voltage difference is larger than **BRK 1 FLSHOVR DIFF V PKP**. This applies to either the difference between two live voltages per phase or when the voltage from one side of the breaker has dropped to zero (line de-energized), at least one per-phase voltage is larger than the **BRK 1 FLSHOVR V PKP** setting, and no current flows through the breaker poles. During breaker flashover, the per-phase voltages from both sides of the breaker drops below the pickup value defined by the **BRK 1 FLSHOVR V PKP** setting, the voltage difference drops below the pickup setting, and flashover current is detected. These flashover conditions initiate FlexLogic pickup operands and start the **BRK 1 FLSHOVR PKP DELAY** timer.

This application does not require detection of breaker status via a 52a contact, as it uses a voltage difference larger than the **BRK 1 FLSHOVR DIFF V PKP** setting. However, monitoring the breaker contact will ensure scheme stability.

Consider the following configuration:

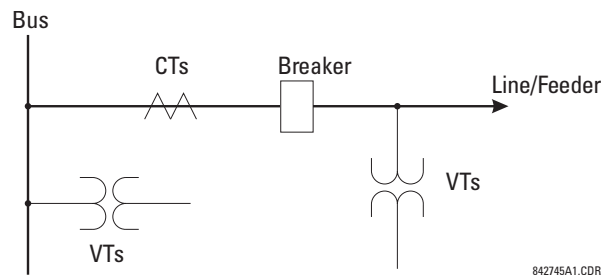

The source 1 (SRC1) phase currents are CTs and phase voltages are bus VTs. The source 2 (SRC2) phase voltages are line VTs. Contact input 1 is set as the breaker 52a contact (optional).

The conditions prior to flashover detection are:

1. ΔVA is greater than pickup
2. $IA, IB, IC = 0$; no current flows through the breaker
3. 52a status = 0 (optional)

The conditions at flashover detection are:

1. ΔVA is less than pickup
2. $VAg, VBg, or VCG$ is lower than the pickup setting
3. $IA, IB, or IC$ is greater than the pickup current flowing through the breaker
4. 52a status = 0 (optional)

5



The element is operational only when phase-to-ground voltages are connected to relay terminals. The flashover element will not operate if delta voltages are applied.

The breaker flashover settings are described below.

- **BRK 1 FLSHOVR SIDE 1 SRC:** This setting specifies a signal source used to provide three-phase voltages and three-phase currents from one side of the current breaker. The source selected as a setting and must be configured with breaker phase voltages and currents, even if only three (3) VTs are available across the breaker.
- **BRK 1 FLSHOVR SIDE 2 SRC:** This setting specifies a signal source used to provide another set of three phase voltages whenever six (6) VTs are available across the breaker.
- **BRK 1 STATUS CLSD A to BRK 1 STATUS CLSD C:** These settings specify FlexLogic operands to indicate the open status of the breaker. A separate FlexLogic operand can be selected to detect individual breaker pole status and provide flashover detection. The recommended setting is 52a breaker contact or another operand defining the breaker poles open status.
- **BRK 1 FLSHOVR V PKP:** This setting specifies a pickup level for the phase voltages from both sides of the breaker. If six VTs are available, opening the breaker leads to two possible combinations – live voltages from only one side of the breaker, or live voltages from both sides of the breaker. Either case will set the scheme ready for flashover detection upon detection of voltage above the selected value. Set **BRK FLSHOVR V PKP** to 85 to 90% of the nominal voltage.
- **BRK 1 FLSHOVR DIFF V PKP:** This setting specifies a pickup level for the phase voltage difference when two VTs per phase are available across the breaker. The pickup voltage difference should be below the monitored voltage difference when close or open breaker resistors are left in service. The setting is selected as primary volts difference between the sources.
- **BRK 1 FLSHOVR AMP PKP:** This setting specifies the normal load current which can flow through the breaker. Depending on the flashover protection application, the flashover current can vary from levels of the charging current when the line is de-energized (all line breakers open), to well above the maximum line (feeder) load (line/feeder connected to load).
- **BRK 1 FLSHOVR SPV A to BRK 1 FLSHOVR SPV C:** These settings specify FlexLogic operands (per breaker pole) that supervise the operation of the element per phase. Supervision can be provided by operation of other protection

elements, breaker failure, and close and trip commands. A six-cycle time delay applies after the selected FlexLogic operand resets.

- **BRK FLSHOVR PKP DELAY:** This setting specifies the time delay to operate after a pickup condition is detected.

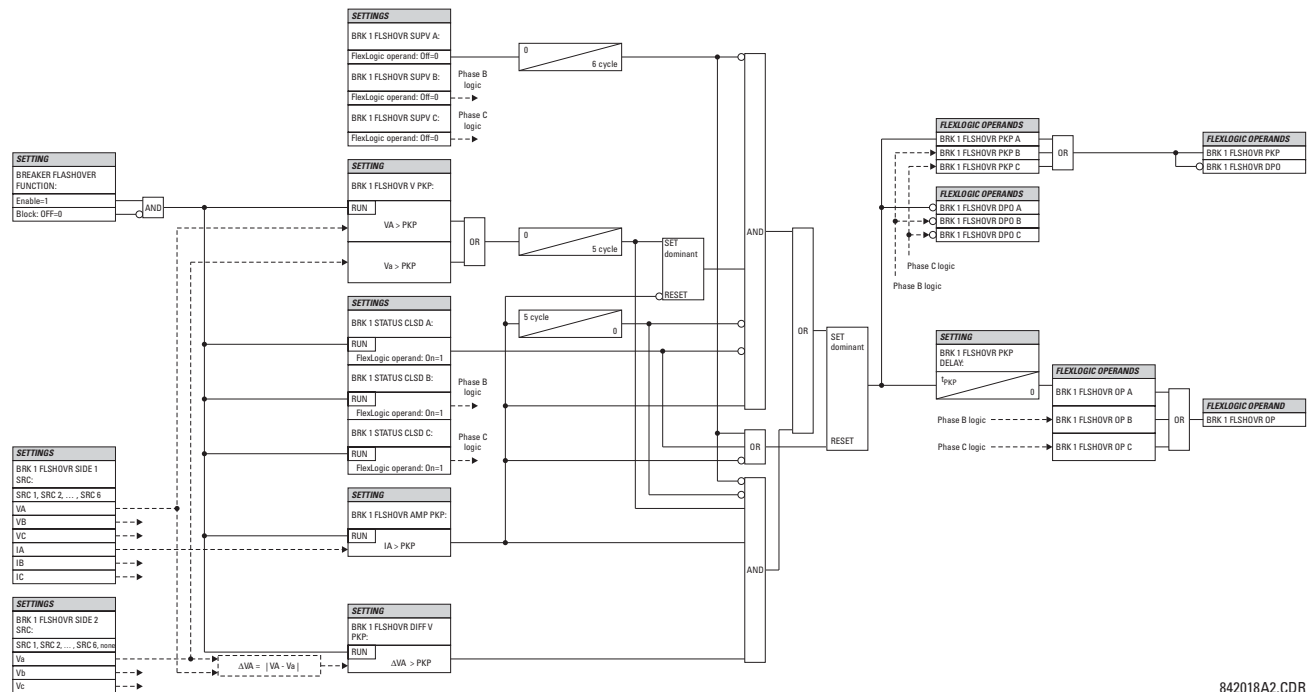

Figure 5-144: BREAKER FLASHOVER SCHEME LOGIC

d) BREAKER RESTRIKE

PATH: SETTINGS ⇌ CONTROL ELEMENTS ⇌ MONITORING ELEMENTS ⇌ BREAKER RESTRIKE 1(2)

<div> <div>BREAKER RESTRIKE 1</div> <div>MESSAGE</div> </div>	<div> <div>▲▼</div> <div>▲▼</div> <div>▲▼</div> <div>▲▼</div> <div>▲▼</div> <div>▲▼</div> <div>▲▼</div> <div>▲▼</div> <div>▲</div> </div>	<div> <div>BREAKER RESTRIKE 1</div> <div>FUNCTION: Disabled</div> </div>	Range: Disabled, Enabled
		<div> <div>BKR RSTR 1 BLOCK:</div> <div>Off</div> </div>	Range: FlexLogic operand
		<div> <div>BREAKER RESTRIKE 1</div> <div>SOURCE: SRC 1</div> </div>	Range: SRC 1, SRC 2, SRC 3, SRC 4
		<div> <div>BREAKER RESTRIKE 1</div> <div>PICKUP: 0.500 pu</div> </div>	Range: 0.10 to 2.00 pu in steps of 0.01
		<div> <div>BREAKER RESTRIKE 1</div> <div>RESET DELAY: 0.100 s</div> </div>	Range: 0.000 to 65.535 s in steps of 0.001
		<div> <div>BKR RSTR 1 BKR OPEN:</div> <div>Off</div> </div>	Range: FlexLogic operand
		<div> <div>BKR RSTR 1 OPEN CMD:</div> <div>Off</div> </div>	Range: FlexLogic operand
		<div> <div>BKR RSTR 1 CLS CMD:</div> <div>Off</div> </div>	Range: FlexLogic operand
		<div> <div>BREAKER RESTRIKE 1</div> <div>TARGET: Self-reset</div> </div>	Range: Self-reset, Latched, Disabled
		<div> <div>BREAKER RESTRIKE 1</div> <div>EVENTS: Disabled</div> </div>	Range: Disabled, Enabled

According to IEEE standard C37.100: *IEEE Standard Definitions for Power Switchgear*, restrike is defined as “a resumption of current between the contacts of a switching device during an opening operation after an interval of zero current of ¼ cycle at normal frequency or longer”.

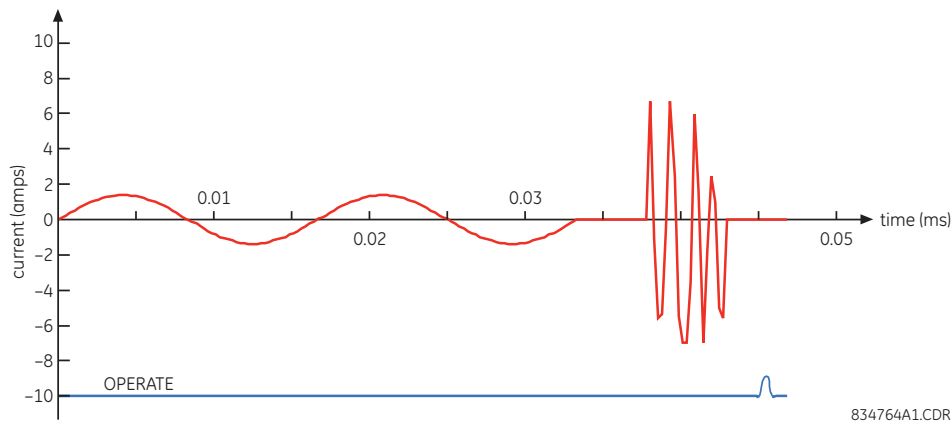

Figure 5-145: TYPICAL RESTRIKE WAVEFORM AND DETECTION FLAG

The breaker restrike algorithm responds to a successful interruption of the phase current following a declaration of capacitor bank offline as per the breaker pole indication. If a high-frequency current with a magnitude greater than the threshold is resumed at least ¼ of a cycle later than the phase current interruption, then a breaker restrike condition is declared in the corresponding phase and the BRK RESTRIKE 1 OP operand is asserted for a short period of time. The user can add counters and other logic to facilitate the decision making process as to the appropriate actions upon detecting a single restrike or a series of consecutive restrikes.

A restrike event (FlexLogic operand) is declared if all of the following hold:

- The current is initially interrupted.

- The breaker status is open.
- An elevated high frequency current condition occurs and the current subsequently drops out again.

The algorithm is illustrated in the state machine diagram shown below.

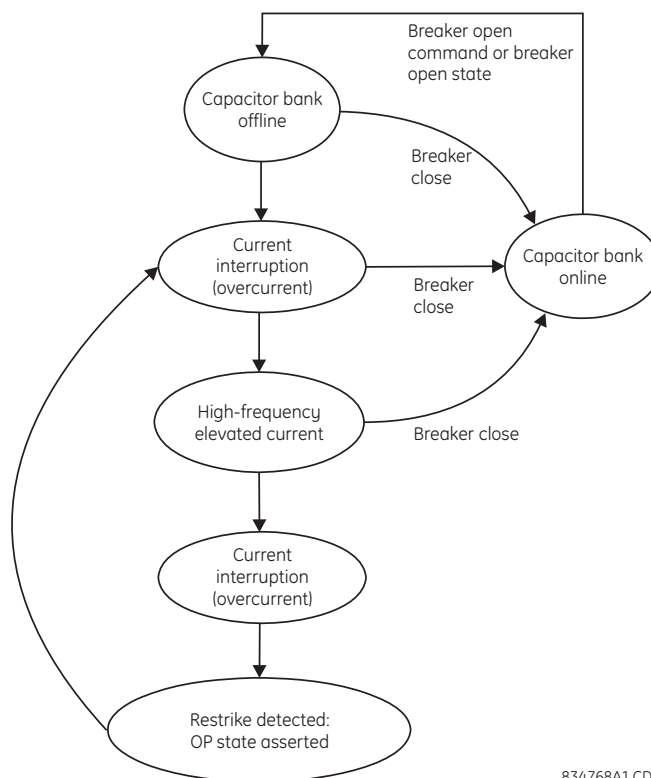

834768A1.CDR

Figure 5–146: ALGORITHM ILLUSTRATION – STATE MACHINE TO DETECT RESTRIKE

In this way, a distinction is made between a self-extinguishing restrike and permanent breaker failure condition. The latter can be detected by the breaker failure function or a regular instantaneous overcurrent element. Also, a fast succession of restrikes will be picked up by breaker failure or instantaneous overcurrent protection.

The following settings are available for each element.

- **BREAKER RESTRIKE 1 FUNCTION:** This setting enable and disables operation of the breaker restrike detection element.
- **BRK RSTR 1 BLOCK:** This setting is used to block operation of the breaker restrike detection element.
- **BREAKER RESTRIKE 1 SOURCE:** This setting selects the source of the current for this element. This source must have a valid CT bank assigned.
- **BREAKER RESTRIKE 1 PICKUP:** This setting specifies the pickup level of the overcurrent detector in per-unit values of CT nominal current.
- **BREAKER RESTRIKE 1 RESET DELAY:** This setting specifies the reset delay for this element. When set to “0 ms”, then FlexLogic operand will be picked up for only 1/8th of the power cycle.
- **BRK RSTR 1 BRK OPEN:** This setting assigns a FlexLogic operand indicating the open position of the breaker. It must be logic “1” when breaker is open.
- **BRK RSTR 1 OPEN CMD:** This setting assigns a FlexLogic operand indicating a breaker open command. It must be logic “1” when breaker is opened, either manually or from protection logic.
- **BRK RSTR 1 CLS CMD:** This setting assigns a FlexLogic operand indicating a breaker close command. It must be logic “1” when breaker is closed.

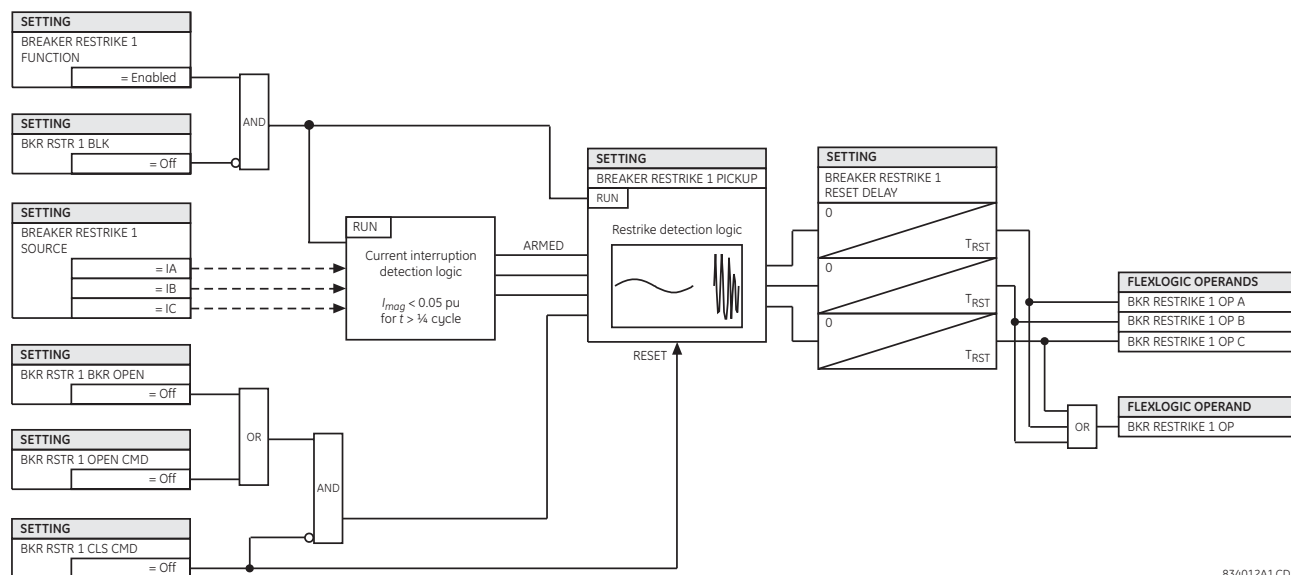

834012A1.CDR

Figure 5-147: BREAKER RESTRIKE SCHEME LOGIC

e) CONTINUOUS MONITOR

PATH: SETTINGS ⇌ CONTROL ELEMENTS ⇌ MONITORING ELEMENTS ⇌ CONTINUOUS MONITOR

5

CONTINUOUS MONITOR		CONT MONITOR FUNCTION: Disabled	Range: Disabled, Enabled
MESSAGE	▲▼	CONT MONITOR I-OP: Off	Range: FlexLogic™ operand Any Current Element(s) OP
MESSAGE	▲▼	CONT MONITOR I-SUPV: Off	Range: FlexLogic™ operand To supervise current logic, use 50DD OP
MESSAGE	▲▼	CONT MONITOR V-OP: Off	Range: FlexLogic™ operand Any Voltage Element(s) OP
MESSAGE	▲▼	CONT MONITOR V-SUPV: Off	Range: FlexLogic™ operand. To supervise voltage logic, use VT FUSE FAIL OP
MESSAGE	▲▼	CONT MONITOR TARGET: Self-reset	Range: Self-reset, Latched, Disabled
MESSAGE	▲	CONT MONITOR EVENTS: Disabled	Range: Disabled, Enabled

The continuous monitor logic is intended to detect the operation of any tripping element that has operated under normal load conditions; that is, when the disturbance detector has not operated. Because all tripping is supervised by the disturbance detector function, no trip will be issued under these conditions. This could occur when an element is incorrectly set so that it may misoperate under load. The continuous monitor can detect this state and issue an alarm and/or block the tripping of the relay.

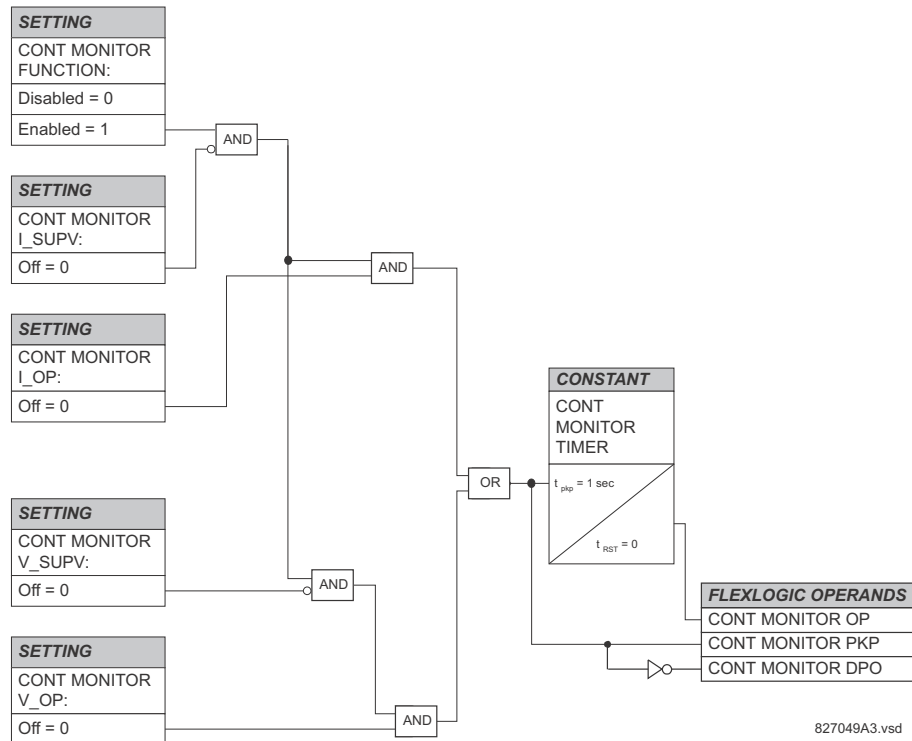

Figure 5-148: CONTINUOUS MONITOR SCHEME LOGIC

f) CT FAILURE DETECTOR

PATH: SETTINGS ⇒ CONTROL ELEMENTS ⇒ MONITORING ELEMENTS ⇒ CT FAILURE DETECTOR

<div> <div>CT FAILURE</div> <div>DETECTOR</div> </div>		<div> <div>CT FAIL FUNCTION:</div> <div>Disabled</div> </div>	Range: Disabled, Enabled
MESSAGE		<div> <div>CT FAIL BLOCK:</div> <div>Off</div> </div>	Range: FlexLogic™ operand
MESSAGE		<div> <div>CT FAIL 3I0 INPUT 1:</div> <div>SRC 1</div> </div>	Range: SRC 1, SRC 2, SRC 3, SRC 4
MESSAGE		<div> <div>CT FAIL 3I0 INPUT 1</div> <div>PKP: 0.20 pu</div> </div>	Range: 0.00 to 2.00 pu in steps of 0.01
MESSAGE		<div> <div>CT FAIL 3I0 INPUT 2:</div> <div>SRC 2</div> </div>	Range: SRC 1, SRC 2, SRC 3, SRC 4
MESSAGE		<div> <div>CT FAIL 3I0 INPUT 2</div> <div>PKP: 0.20 pu</div> </div>	Range: 0.00 to 2.00 pu in steps of 0.01
MESSAGE		<div> <div>CT FAIL 3V0 INPUT:</div> <div>SRC 1</div> </div>	Range: SRC 1, SRC 2, SRC 3, SRC 4
MESSAGE		<div> <div>CT FAIL 3V0 INPUT</div> <div>PKP: 0.20 pu</div> </div>	Range: 0.00 to 2.00 pu in steps of 0.01
MESSAGE		<div> <div>CT FAIL PICKUP</div> <div>DELAY: 1.000 s</div> </div>	Range: 0.000 to 65.535 s in steps of 0.001
MESSAGE		<div> <div>CT FAIL TARGET:</div> <div>Self-reset</div> </div>	Range: Self-reset, Latched, Disabled
MESSAGE		<div> <div>CT FAIL EVENTS:</div> <div>Disabled</div> </div>	Range: Disabled, Enabled

The CT failure function is designed to detect problems with system current transformers used to supply current to the relay. This logic detects the presence of a zero-sequence current at the supervised source of current without a simultaneous zero-sequence current at another source, zero-sequence voltage, or some protection element condition.

The CT failure logic (see below) is based on the presence of the zero-sequence current in the supervised CT source and the absence of one of three or all of the three following conditions.

1. Zero-sequence current at different source current (may be different set of CTs or different CT core of the same CT).
2. Zero-sequence voltage at the assigned source.
3. Appropriate protection element or remote signal.

The CT failure settings are described below.

- **CT FAIL FUNCTION:** This setting enables or disables operation of the CT failure element.
- **CT FAIL BLOCK:** This setting selects a FlexLogic™ operand to block operation of the element during some condition (for example, an open pole in process of the single pole tripping-reclosing) when CT fail should be blocked. Local signals or remote signals representing operation of some remote current protection elements via communication channels can also be chosen.
- **CT FAIL 3I0 INPUT 1:** This setting selects the current source for input 1. The most critical protection element should also be assigned to the same source.
- **CT FAIL 3I0 INPUT 1 PICKUP:** This setting selects the 3I_0 pickup value for input 1 (the main supervised CT source).
- **CT FAIL 3I0 INPUT 2:** This setting selects the current source for input 2. Input 2 should use a different set of CTs or a different CT core of the same CT. If 3I_0 does not exist at source 2, then a CT failure is declared.
- **CT FAIL 3I0 INPUT 2 PICKUP:** This setting selects the 3I_0 pickup value for input 2 (different CT input) of the relay.
- **CT FAIL 3V0 INPUT:** This setting selects the voltage source.

- **CT FAIL 3V0 INPUT PICKUP:** This setting specifies the pickup value for the 3V_0 source.
- **CT FAIL PICKUP DELAY:** This setting specifies the pickup delay of the CT failure element.

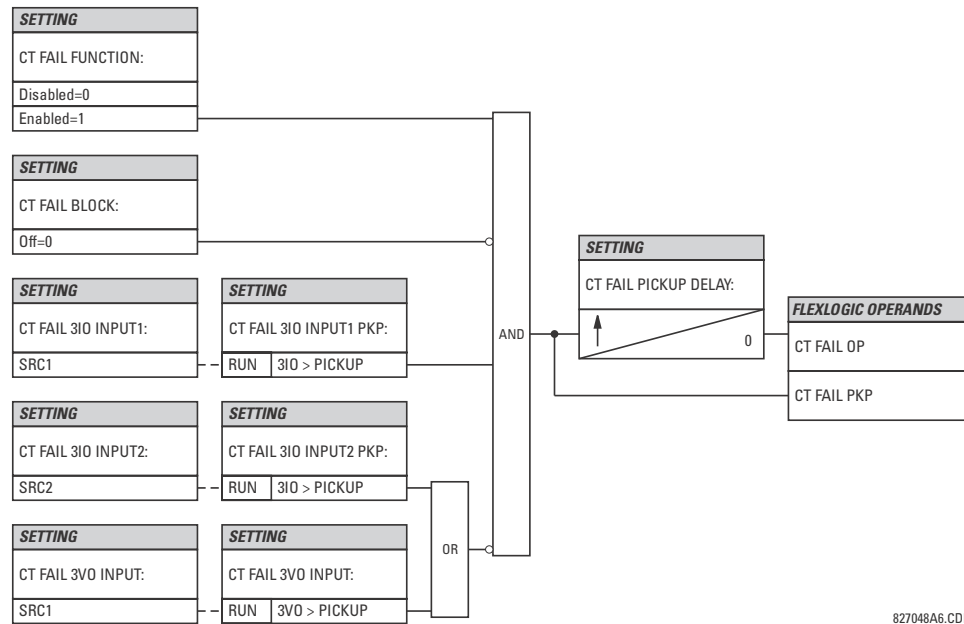

Figure 5-149: CT FAILURE DETECTOR SCHEME LOGIC

g) VT FUSE FAILURE

PATH: SETTINGS ⇒ ⚙ CONTROL ELEMENTS ⇒ ⚙ MONITORING ELEMENTS ⇒ ⚙ VT FUSE FAILURE 1(4)

■ VT FUSE FAILURE 1	⏮ ⏭	VT FUSE FAILURE 1 FUNCTION: Disabled	Range: Disabled, Enabled
MESSAGE	⏮ ⏭	■ NEUTRAL WIRE OPEN 1 ■ DETECTION: Disabled	Range: Disabled, Enabled
MESSAGE	⏮ ⏭	■ NEUTRAL WIRE OPEN 1 ■ 3 HARM PKP: 0.100	0.000 to 3.000 pu in steps of 0.001

Every signal source includes a fuse failure scheme.

The VT fuse failure detector can be used to raise an alarm and/or block elements that may operate incorrectly for a full or partial loss of AC potential caused by one or more blown fuses. Some elements that might be blocked (via the BLOCK input) are distance, voltage restrained overcurrent, and directional current.

There are two classes of fuse failure that may occur:

- Class A: loss of one or two phases.
- Class B: loss of all three phases.

Different means of detection are required for each class. An indication of class A failures is a significant level of negative-sequence voltage, whereas an indication of class B failures is when positive sequence current is present and there is an insignificant amount of positive sequence voltage. These noted indications of fuse failure could also be present when faults are present on the system, so a means of detecting faults and inhibiting fuse failure declarations during these events is provided. Once the fuse failure condition is declared, it will be sealed-in until the cause that generated it disappears.

An additional condition is introduced to inhibit a fuse failure declaration when the monitored circuit is de-energized; positive-sequence voltage and current are both below threshold levels.

The function setting enables and disables the fuse failure feature for each source.

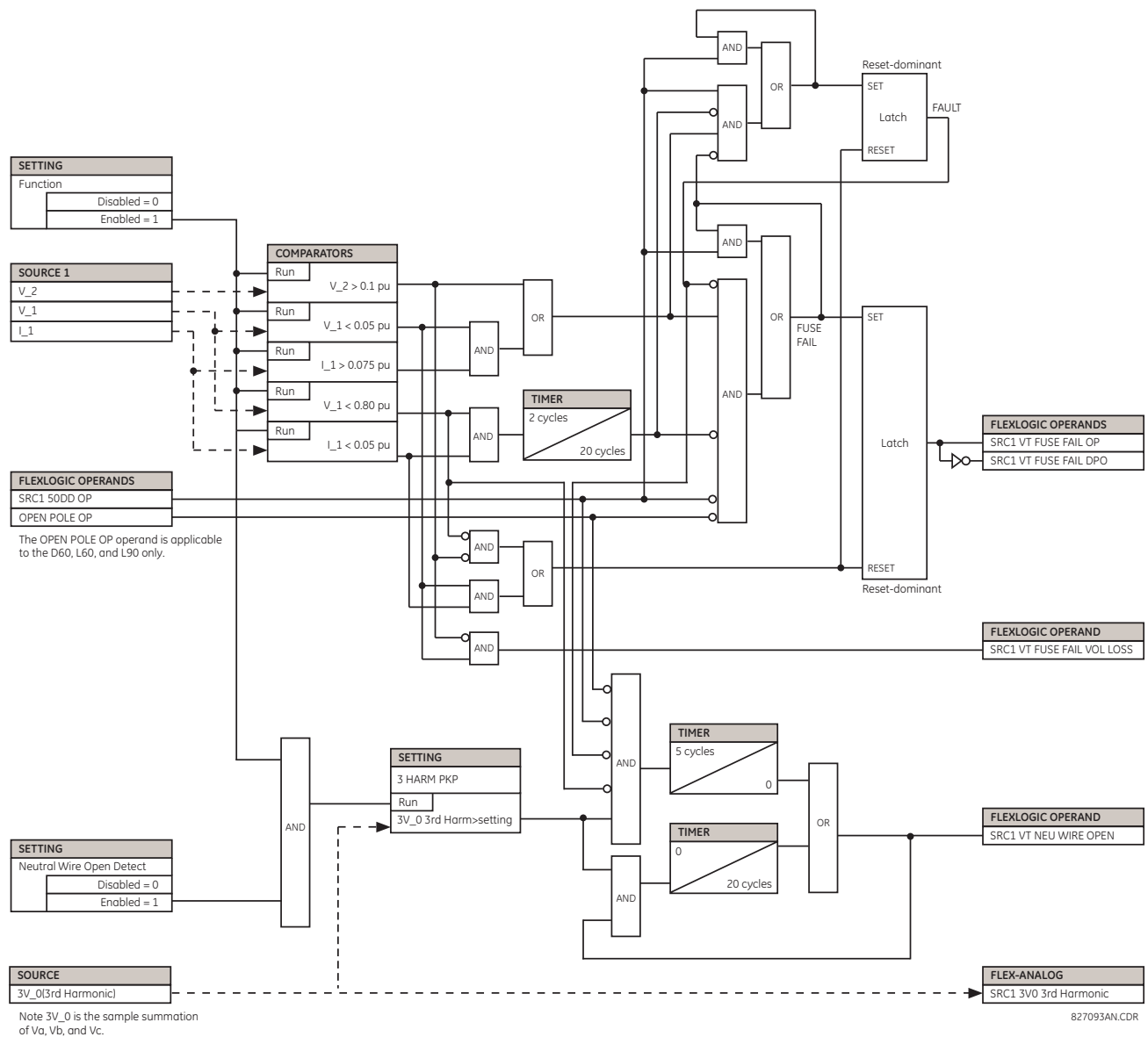

Figure 5-150: VT FUSE FAIL SCHEME LOGIC

h) OPEN POLE DETECTOR

PATH: SETTINGS ⇒ ↓ CONTROL ELEMENTS ⇒ ↓ MONITORING ELEMENTS ⇒ ↓ OPEN POLE

■ OPEN POLE		◀▶	OPEN POLE FUNCTION:	Disabled	Range: Disabled, Enabled
			OPEN POLE BLOCK:	Off	Range: FlexLogic operand
MESSAGE	▲▼	▲▼	OPEN POLE VOLTAGE SUPV:	Disabled	Range: Disabled, Enabled
MESSAGE	▲▼	▲▼	OPEN POLE CURRENT PKP:	0.050 pu	Range: 0.000 to 30.000 pu in steps of 0.001
MESSAGE	▲▼	▲▼	OPEN POLE LINE XC1:	9999.9 Ω	Range: 300.0 to 9999.9 ohms in steps of 0.001
MESSAGE	▲▼	▲▼	OPEN POLE LINE XC0:	9999.9 Ω	Range: 300.0 to 9999.9 ohms in steps of 0.001
MESSAGE	▲▼	▲▼	OPEN POLE REM CURR PKP:	0.050 pu	Range: 0.000 to 30.000 pu in steps of 0.001
MESSAGE	▲▼	▲▼	OPEN POLE MODE:	Accelerated	Range: Accelerated, Traditional
MESSAGE	▲▼	▲▼	OPEN POLE DETECTION:	I AND V AND CBaux	Range: I AND V AND CBaux, I AND V only
MESSAGE	▲▼	▲▼	OPEN POLE TARGET:	Self-Reset	Range: Self-Reset, Latched, Disabled
MESSAGE	▲	▲	OPEN POLE EVENTS:	Disabled	Range: Enabled, Disabled

The open pole detector is intended to identify an open pole of the line circuit breaker. The scheme monitors the breakers auxiliary contacts, current in the circuit and optionally voltage on the line. The scheme generates output operands used to block the phase selector and some specific protection elements, thus preventing maloperation during the dead time of a single-pole autoreclose cycle or any other open pole conditions.

The scheme declares an open pole at the moment a single-pole trip is issued.

In two-breaker and breaker-and-a-half applications, an open pole condition is declared when one or more of the following hold:

- Both breakers have an open pole on the same phase.
- The current on the line drops below a threshold.
- The current and voltage on the line drop below a threshold.

The open pole feature uses signals defined by the **GROUPED ELEMENTS ⇒ SETTING GROUP 1(6) ⇒ ↓ DISTANCE ⇒ DISTANCE SOURCE** setting. Voltage supervision can be used only with wye VTs on the line side of the breaker.

The **OPEN POLE CURRENT PICKUP** setting establishes the current threshold below which an open pole is declared.

The **OPEN POLE LINE XC1** setting specifies positive-sequence reactance of the entire line. If shunt reactors are applied, this value should be a net capacitive reactance of the line and the reactors installed between the line breakers. The value is entered in secondary ohms. This setting is relevant if open pole condition at the remote end of the line is to be sensed and utilized by the relay.

The **OPEN POLE LINE XC0** setting specifies zero-sequence reactance of the entire line. If shunt reactors are applied, this value should be a net capacitive reactance of the line and the reactors installed between the line breakers. The value shall be entered in secondary ohms. This setting is relevant if open pole condition at the remote end of the line is to be sensed and utilized by the relay (OPEN POLE REM OP FlexLogic™ operand).

The **OPEN POLE REM CURR PKP** setting specifies pickup level for the remote-end current estimated by the relay as the local current compensated by the calculated charging current. The latter is calculated based on the local voltages and the capacitive reactances of the line. This setting is relevant if open pole condition at the remote end of the line is to be sensed and utilized by the relay (OPEN POLE REM OP FlexLogic operand).

The **OPEN POLE MODE** setting selects the mode of operation of the open pole function. When the “Accelerated” mode is chosen, an open pole will be declared $\frac{1}{2}$ cycle after trip output operation and before the breaker pole opens. This blocks distance loops involved in the faulted phase and phase selector, and arms the trip output to produce three-pole trip for the next fault. If the fault evolves into multi-phase fault before breaker pole opens for the first fault, the remaining in-service distance loops would initiate a three-pole trip. When the “Traditional” mode is selected, then an open pole is declared only after the breaker opens and current disappears. If the fault evolves into a multi-phase fault before the circuit breaker pole opens for the first fault, the phase selector will change the fault type from a single-line-to-ground fault to a multi-phase fault, thereby initiating a three-pole trip.

The **OPEN POLE DETECTION** setting selects the signals used to detect an open pole condition. When “I AND V AND CBaux” value is selected, the breaker 52 contacts and the current with optional voltage signals are used to determine open pole conditions. For the “I AND V only” selection, only the current with optional voltage signals are used.

For convenience, the position of the breaker poles defined in the breaker control feature and available as FlexLogic operand BREAKER 1 Φ A CLSD through BREAKER 1 Φ C CLSD and BREAKER 1 OOS are used by the open pole feature if the “I AND V AND CBaux” detection value is selected.

For correct operation of the open pole detector, the breaker control, trip output, and single-pole autoreclose features must be enabled and configured properly. When used in configuration with only one breaker, the **BREAKER 2 FUNCTION** should be “Enabled” and the **BREAKER 2 OUT OF SV** setting should be “On” (refer to the *Breaker Control* section earlier in this chapter for additional details).

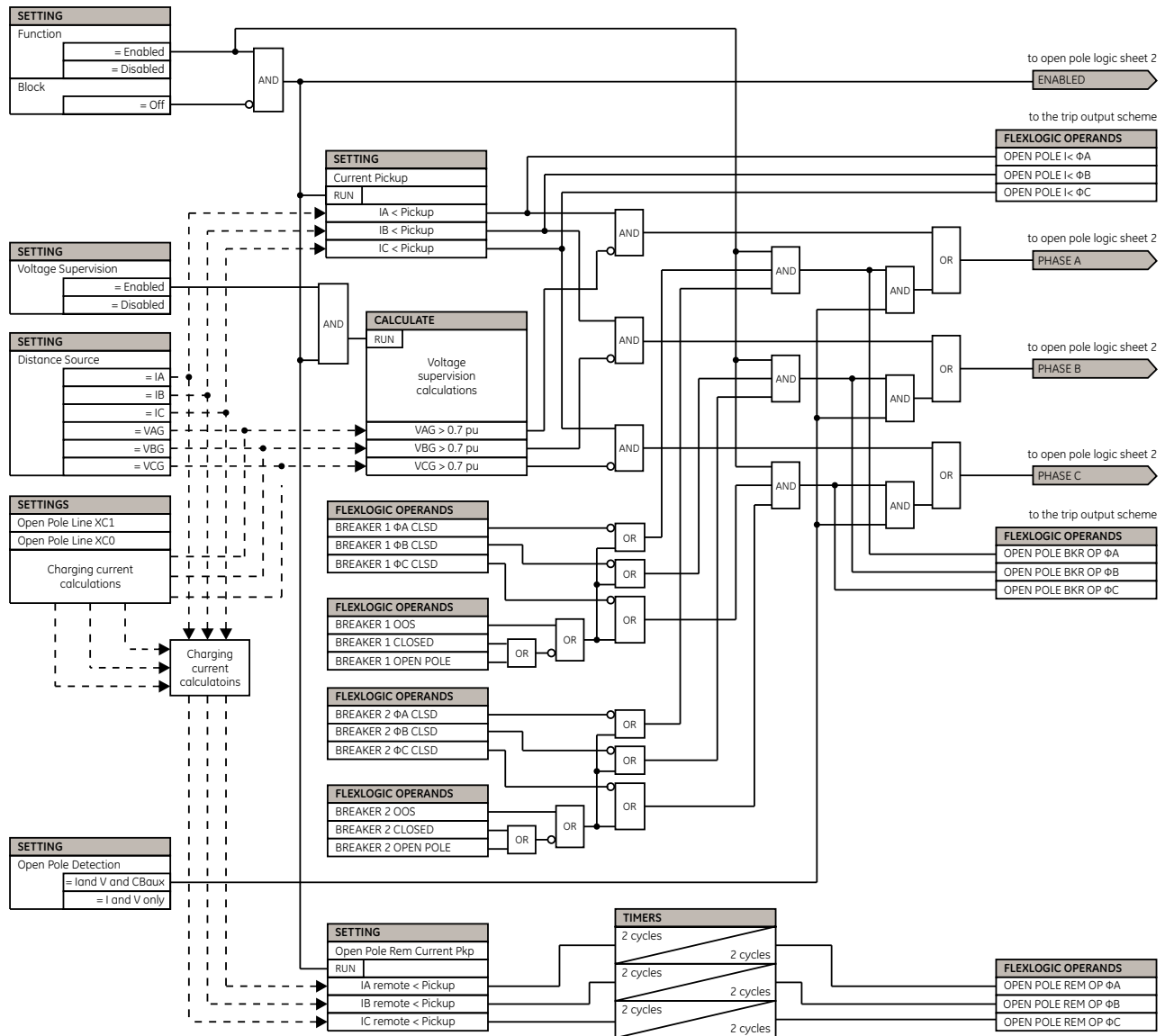

Figure 5-151: OPEN POLE DETECTOR LOGIC (Sheet 1 of 2)

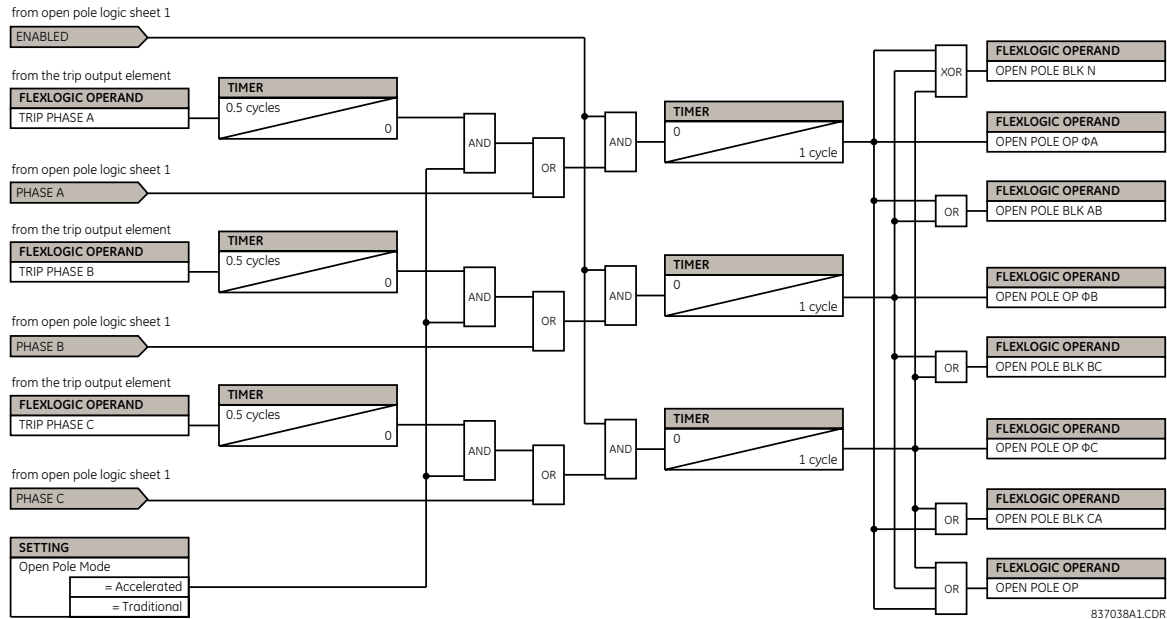

Figure 5-152: OPEN POLE DETECTOR LOGIC (Sheet 2 of 2)

i) BROKEN CONDUCTOR DETECTION

PATH: SETTINGS ⇒ CONTROL ELEMENTS ⇒ MONITORING ELEMENTS ⇒ BROKEN CONDUCTOR 1(2)

BROKEN CONDUCTOR 1		BROKEN CONDUCTOR 1 FUNCTION: Disabled	Range: Disabled, Enabled
MESSAGE		BROKEN CONDUCTOR 1 SOURCE: SRC 1	Range: SRC 1, SRC 2, SRC 3, SRC 4
MESSAGE		BROKEN CONDUCTOR 1 I2/I1 RATIO: 20%	Range: 20.0% to 100.0% in steps of 0.1%
MESSAGE		BROKEN CONDUCTOR 1 I1 MIN: 0.10 pu	Range: 0.05 to 1.00 pu in steps of 0.01
MESSAGE		BROKEN CONDUCTOR 1 I1 MAX: 1.50 pu	Range: 0.05 to 5.00 pu in steps of 0.01
MESSAGE		BROKEN CONDUCTOR 1 PKP DELAY: 20.000 s	Range: 0.000 to 65.535 s in steps of 0.001
MESSAGE		BROKEN CONDUCT 1 BLK: Off	Range: FlexLogic operand
MESSAGE		BROKEN CONDUCT 1 TARGET: Self-reset	Range: Self-reset, Latched, Disabled
MESSAGE		BROKEN CONDUCT 1 EVENTS: Disabled	Range: Disabled, Enabled

Two broken conductor detection elements are provided.

The broken conductor function will detect a transmission line broken conductor condition or a single-pole breaker malfunction condition through checking the phase current input signals and the I_2 / I_1 ratio. The intention of this function is to detect a single-phase broken conductor only. As such two-phase or three-phase broken conductors cannot be detected.

To distinguish between single-phase disappearance and system disturbance in all three phases (such as load change, switching, etc.), the broken conductor element monitors the change in all three phase currents at the present instance and at four cycles previous. It also monitors changes in the I_2 / I_1 ratio, I_1 minimum, and I_1 maximum.

The broken conductor function should not be used to respond to fault transients and single-pole tripping/reclosing conditions. Therefore, the time delay should be programmed to a sufficient length to ensure coordination with the breaker dead time of the recloser function.

- **BROKEN CONDUCTOR 1 FUNCTION:** This setting enables and disables the broken conductor function.
- **BROKEN CONDUCTOR 1 SOURCE:** This setting selects a signal source used to provide three-phase current inputs to this function.
- **BROKEN CONDUCTOR 1 I2/I1 RATIO:** This setting specifies the ratio of negative-sequence current to positive-sequence current. When one phase conductor is broken, the I_2 / I_1 ratio with a balanced remaining two phases is 50%. So normally this setting should be set below 50% (for example, to 30%).
- **BROKEN CONDUCTOR 1 I1 MIN:** This setting specifies the minimum positive-sequence current supervision level. Ensure this setting is programmed to a sufficient level to prevent I_2 / I_1 from erratic pickup due to a low I_1 signal. However, this setting should not be set too high, since the broken conductor condition cannot be detected under light load conditions when I_1 is less than the value specified by this setting.
- **BROKEN CONDUCTOR 1 I1 MAX:** This setting specifies the maximum I_1 level allowed for the broken conductor function to operate. When I_1 exceeds this setting, this it is considered a fault. This broken conductor function should not respond to any fault conditions, so normally this setting is programmed to less than the maximum load current.
- **BROKEN CONDUCTOR 1 PKP DELAY:** This setting specifies the pickup time delay for this function to operate after assertion of the broken conductor pickup FlexLogic operand.

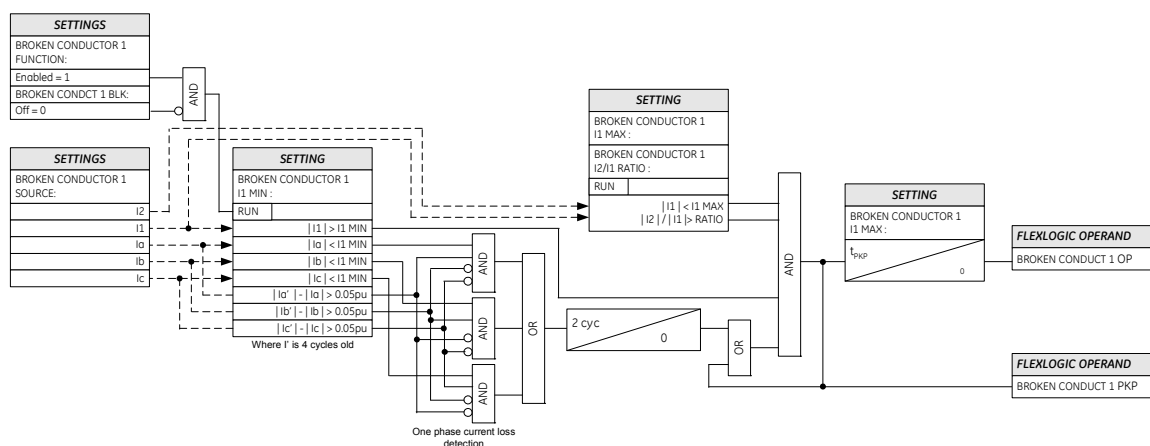

Figure 5-153: BROKEN CONDUCTOR DETECTION LOGIC

j) THERMAL OVERLOAD PROTECTION

PATH: SETTINGS ⇒ CONTROL ELEMENTS ⇒ MONITORING ELEMENTS ⇒ THERMAL OVERLOAD PROTECTION ⇒ THERMAL PROTECTION 1(2)

■ THERMAL ■ PROTECTION 1		THERMAL PROTECTION 1 FUNCTION: Disabled	Range: Disabled, Enabled
		MESSAGE THERMAL PROTECTION 1 SOURCE: SRC1	Range: SRC 1, SRC 2, SRC 3, SRC 4
		THERMAL PROTECTION 1 BASE CURR: 0.80 pu	Range: 0.20 to 3.00 pu in steps of 0.01
		THERMAL PROTECTION 1 k FACTOR: 1.10	Range: 1.00 to 1.20 in steps of 0.05
		THERM PROT 1 TRIP TIME CONST: 45 min.	Range: 0 to 1000 min. in steps of 1
		THERM PROT 1 RESET TIME CONST: 45 min.	Range: 0 to 1000 min. in steps of 1
		THERM PROT 1 MINIM RESET TIME: 20 min.	Range: 0 to 1000 min. in steps of 1
		THERM PROT 1 RESET: Off	Range: FlexLogic operand
		THERM PROT 1 BLOCK: Off	Range: FlexLogic operand
		THERMAL PROTECTION 1 TARGET: Self-reset	Range: Self-reset, Latched, Disabled
		THERMAL PROTECTION 1 EVENTS: Disabled	Range: Disabled, Enabled

The thermal overload protection element corresponds to the IEC 255-8 standard and is used to detect thermal overload conditions in protected power system elements. Choosing an appropriate time constant element can be used to protect different elements of the power system. The cold curve characteristic is applied when the previous averaged load current over the last 5 cycles is less than 10% of the base current. If this current is greater or equal than 10% than the base current, then the hot curve characteristic is applied.

The IEC255-8 cold curve is defined as follows:

$$t_{op} = \tau_{op} \times \ln \left(\frac{I^2}{I^2 - (kI_B)^2} \right) \quad (\text{EQ 5.28})$$

The IEC255-8 hot curve is defined as follows:

$$t_{op} = \tau_{op} \times \ln \left(\frac{I^2 - I_p^2}{I^2 - (kI_B)^2} \right) \quad (\text{EQ 5.29})$$

In the above equations,

- t_{op} = time to operate.
- τ_{op} = thermal protection trip time constant.
- I = measured overload RMS current.
- I_p = measured load RMS current before overload occurs.
- k = IEC 255-8 k-factor applied to I_B , defining maximum permissible current above nominal current.
- I_B = protected element base (nominal) current.

The reset time of the thermal overload protection element is also time delayed using following formula:

$$t_{rst} = \tau_{rst} \times \ln \left(\frac{(kI_B)^2}{I^2 - (kI_B)^2} \right) + T_{min} \quad (\text{EQ 5.30})$$

In the above equation,

- τ_{rst} = thermal protection trip time constant.
- T_{min} is a minimum reset time setting

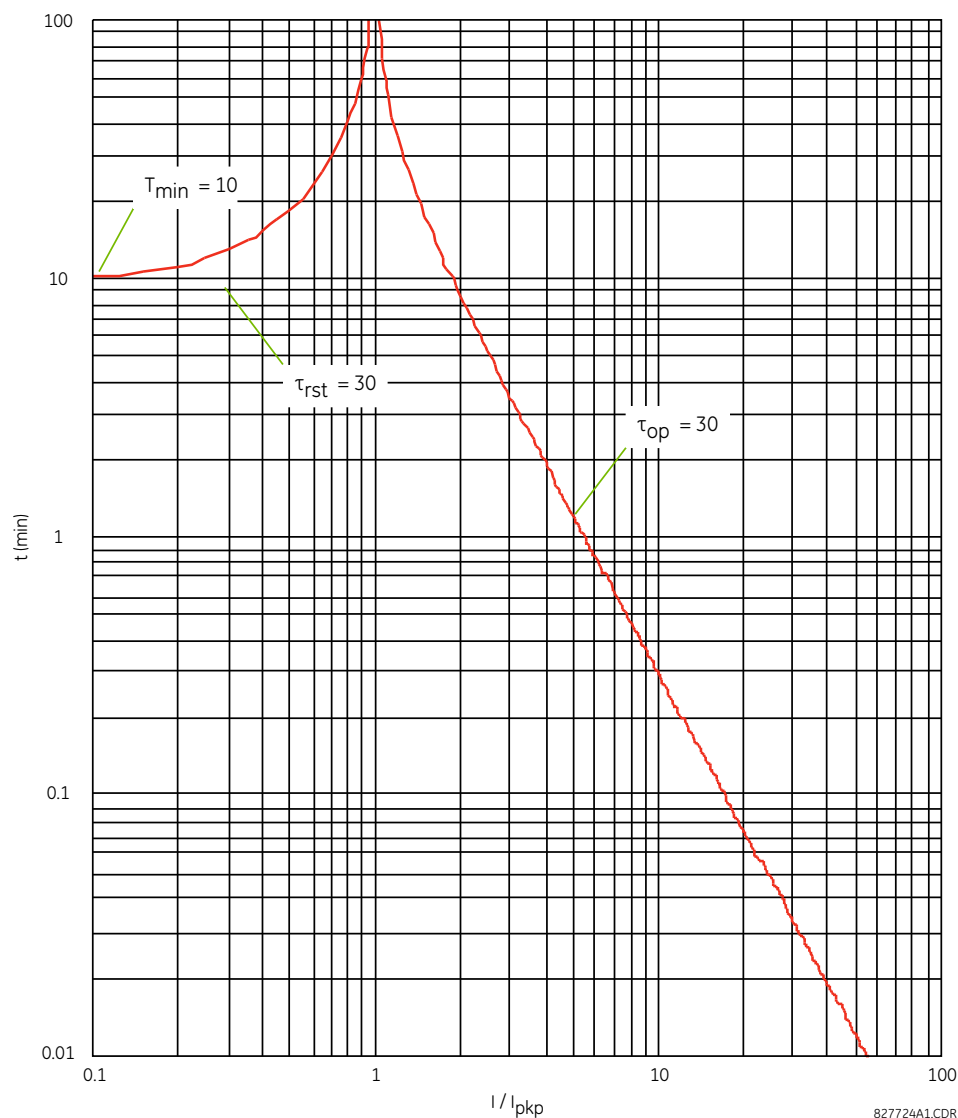

Figure 5-154: IEC 255-8 SAMPLE OPERATE AND RESET CURVES

The thermal overload protection element estimates accumulated thermal energy E using the following equations calculated each power cycle. When current is greater than the pickup level, $I_n > k \times I_B$, element starts increasing the thermal energy:

$$E_n = E_{n-1} + \frac{\Delta t}{t_{op}(I_n)} \quad (\text{EQ 5.31})$$

When current is less than the dropout level, $I_n > 0.97 \times k \times I_B$, the element starts decreasing the thermal energy:

$$E_n = E_{n-1} - \frac{\Delta t}{t_{rst(In)}} \quad (\text{EQ 5.32})$$

In the above equations,

- Δt is the power cycle duration.
- n is the power cycle index.
- $t_{op(In)}$ is the trip time calculated at index n as per the IEC255-8 cold curve or hot curve equations.
- $t_{rst(In)}$ is the reset time calculated at index n as per the reset time equation.
- I_n is the measured overload RMS current at index n .
- E_n is the accumulated energy at index n .
- E_{n-1} is the accumulated energy at index $n - 1$.

The thermal overload protection element removes the THERMAL PROT 1 OP output operand when $E < 0.05$. In case of emergency, the thermal memory and THERMAL PROT 1 OP output operand can be reset using **THERM PROT 1 RESET** setting. All calculations are performed per phase. If the accumulated energy reaches value 1 in any phase, the thermal overload protection element operates and only resets when energy is less than 0.05 in all three phases.

Table 5–26: TYPICAL TIME CONSTANTS

PROTECTED EQUIPMENT	TIME CONSTANT	MINIMUM RESET TIME
Capacitor bank	10 minutes	30 minutes
Overhead line	10 minutes	20 minutes
Air-core reactor	40 minutes	30 minutes
Busbar	60 minutes	20 minutes
Underground cable	20 to 60 minutes	60 minutes

The logic for the thermal overload protection element is shown below.

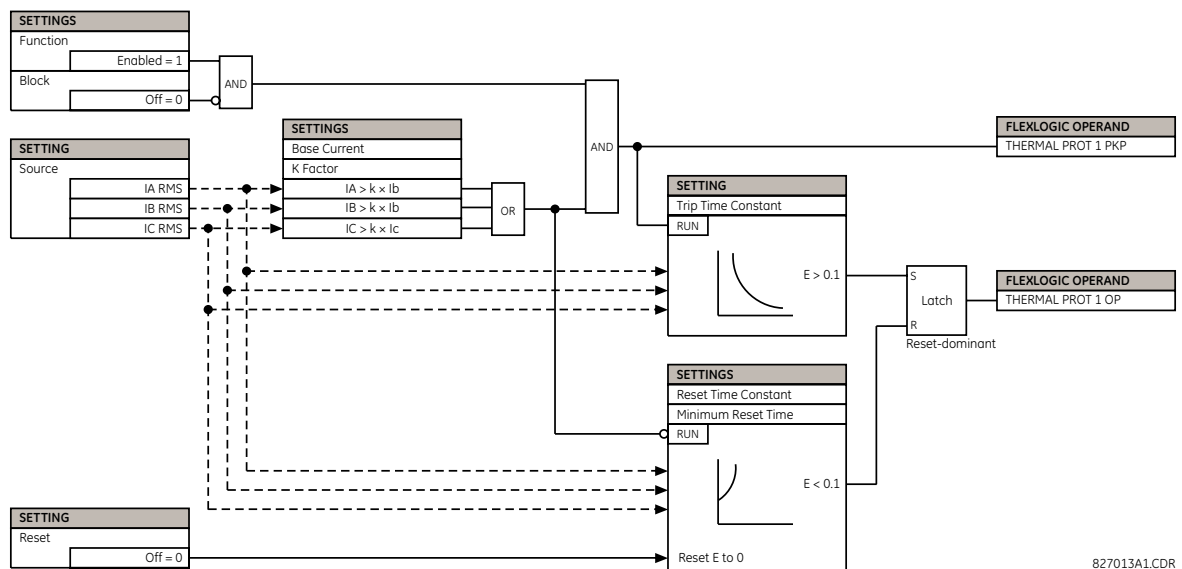

Figure 5–155: THERMAL OVERLOAD PROTECTION SCHEME LOGIC

5.7.13 PILOT SCHEMES

a) MAIN MENU

PATH: SETTINGS ⇒ ↓ CONTROL ELEMENTS ⇒ ↓ PILOT SCHEMES

■ PILOT SCHEMES	◀▶	■ DUTT SCHEME	See page 5-284.
MESSAGE	▲▼	■ PUTT SCHEME	See page 5-289.
MESSAGE	▲▼	■ POTT SCHEME	See page 5-289.
MESSAGE	▲▼	■ POTT1 SCHEME	See page 5-293.
MESSAGE	▲▼	■ HYBRID POTT SCHEME	See page 5-295.
MESSAGE	▲▼	■ BLOCKING SCHEME	See page 5-299.
MESSAGE	▲	■ DCUB SCHEME	See page 5-303.

This menu contains settings for selecting and configuring protection signaling schemes. All schemes are available for single-pole tripping applications and can be used with one, two, or four-bit communications channels. Choices of communications channels include remote inputs/outputs and telecommunications interfaces.

b) DIRECT UNDER-REACHING TRANSFER TRIP (DUTT)

PATH: SETTINGS ⇒ ↓ CONTROL ELEMENTS ⇒ ↓ PILOT SCHEMES ⇒ DUTT SCHEME

■ DUTT SCHEME	◀▶	DUTT SCHEME FUNCTION: Disabled	Range: Disabled, Enabled
MESSAGE	▲▼	DUTT SCHEME BLOCK: Off	Range: FlexLogic operand
MESSAGE	▲▼	DUTT SEAL-IN DELAY: 0.010 s	Range: 0.000 to 65.535 s in steps of 0.001
MESSAGE	▲▼	DUTT NO OF COMM BITS: 1	Range: 1, 2, or 4
MESSAGE	▲▼	DUTT RX1: Off	Range: FlexLogic operand
MESSAGE	▲▼	DUTT RX2: Off	Range: FlexLogic operand
MESSAGE	▲▼	DUTT RX3: Off	Range: FlexLogic operand
MESSAGE	▲▼	DUTT RX4: Off	Range: FlexLogic operand
MESSAGE	▲▼	DUTT SCHEME TARGET: Self-Reset	Range: Self-Reset, Latched, Disabled
MESSAGE	▲	DUTT SCHEME EVENTS: Disabled	Range: Disabled, Enabled

This scheme uses an under-reaching Zone 1 distance element to key a transfer trip signal(s) to the remote end(s), where on receipt, the DUTT pilot scheme operates without additional protection supervision. For proper operation of the scheme the Zone 1 phase and ground distance elements must be enabled, configured, and set per rules of distance relaying.

In single-pole tripping applications, the scheme uses local fault type identification provided by the Phase Selector together with information received from the remote terminal(s). The latter may be coded into one, two or four bits over the communications channel.

The scheme generates output operands (DUTT TX1 through DUTT TX4) that are used to transmit the direct under-reaching signals to the remote end(s). Choices of communications channel include remote inputs/outputs and telecommunications interfaces. When used with telecommunications facilities the output operands should be assigned to operate output contacts connected to assert the individual bits at the interface.

To make the scheme a fully operational stand-alone feature, the scheme output operands must be configured to interface with other relay functions, output contacts in particular. Typically, the output operands should be programmed to initiate a trip, breaker fail, and autoreclose, and drive a user-programmable LED as per user application. When used in conjunction with the trip output element, the scheme is pre-configured to initiate trip, breaker fail, and single-pole autoreclose actions.

- **DUTT SCHEME BLOCK:** This setting allows the user to assign any FlexLogic operand to block the scheme. Contact inputs from a pilot cut-out switch are typically used for this purpose.
- **DUTT SEAL-IN DELAY:** The output FlexLogic operand (DUTT OP) is produced according to the DUTT scheme logic. A seal-in time delay is applied to this operand for coping with noisy communication channels such as a power line carrier. The **DUTT SEAL-IN DELAY** is a minimum guaranteed duration of the DUTT OP pulse. As this operand activates the Trip Table of the DUTT scheme, the trip operands DUTT TRIP A, B, C and 3P are sealed-in for the same period of time.
- **DUTT NO OF COMM BITS:** This setting specifies the number of bits available on the communications channel. With only one bit available, the scheme sends the direct under-reaching transfer trip command on bit no.1 (DUTT TX1 operand) and responds to the direct trip command received on bit no. 1 (**DUTT RX1** setting). The scheme uses only local fault type identification provided by the Phase Selector to assert the output operands DUTT TRIP A, B, C and 3P (see Chapter 8: Theory of Operation for details on the use of communication channels).
- **DUTT RX1 through DUTT RX4:** These settings allow the user to select the FlexLogic operands that represent the receive signals for the scheme. Typically input contacts interfacing with a signaling system are used.

The DUTT scheme requires a secure and dependable signaling system. For this reason, a series/parallel combination of receive signal “contacts” is often used. This is accomplished by using a multi-bit communications system to transmit redundant copies of the TX signal (often via different paths) and building appropriate security logic (such as series (AND gate) or 2-out-of-3 voting logic) with FlexLogic. The **DUTT RX1(4)** settings should be associated with the final (secure) TX signals.

In single-bit applications, **DUTT RX1** must be used. In two-bit applications, **DUTT RX1** and **DUTT RX2** must be used. In four-bit applications, **DUTT RX1**, **DUTT RX2**, **DUTT RX3**, and **DUTT RX4** must be used. In multi-terminal applications, the RX signals from two or more remote terminals should be connected through OR gates in the FlexLogic and the resulting signals should be configured as the DUTT RX inputs.

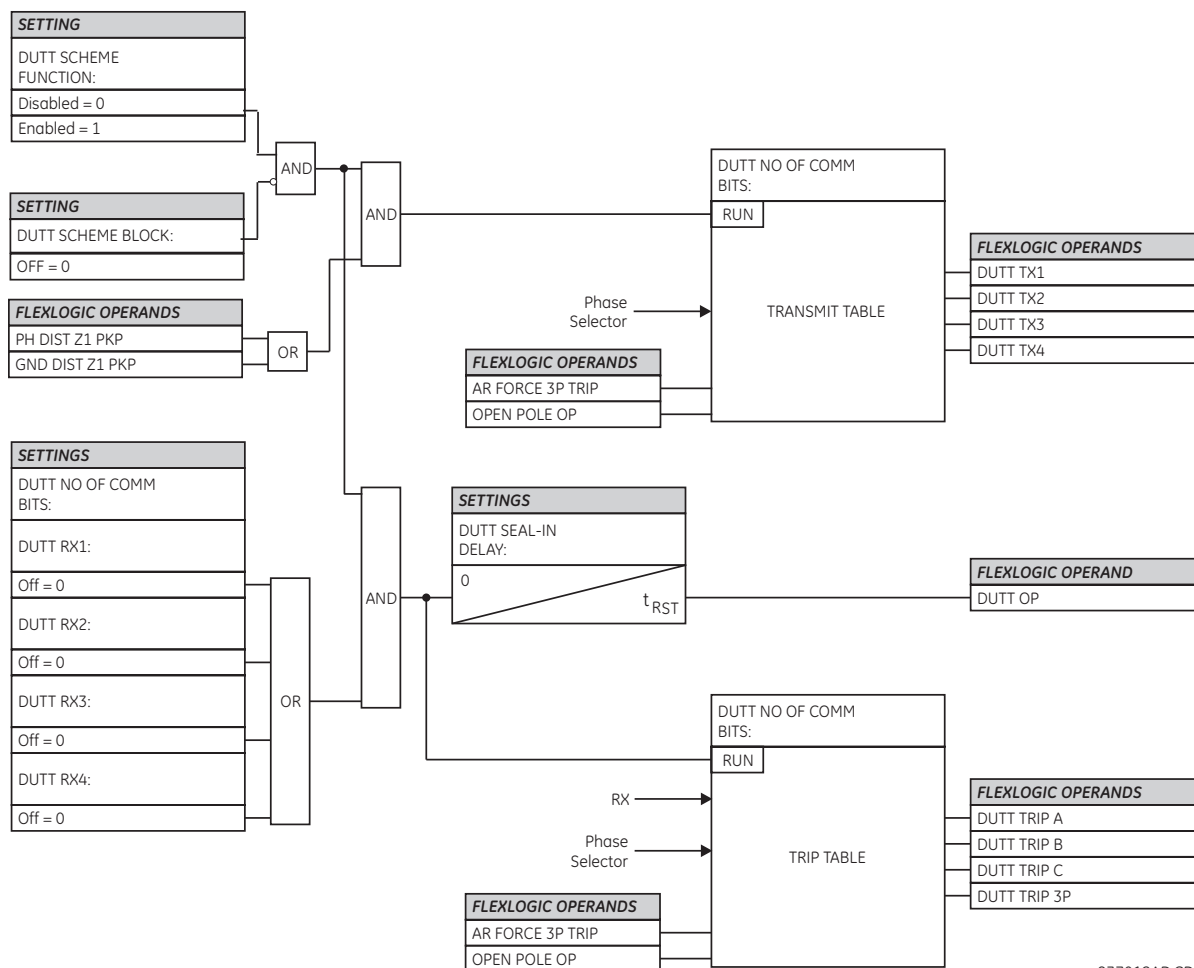

837012AD.CDR

Figure 5-156: DUTT SCHEME LOGIC

c) PERMISSIVE UNDER-REACHING TRANSFER TRIP (PUTT)

PATH: SETTINGS ⇒ CONTROL ELEMENTS ⇒ PILOT SCHEMES ⇒ PUTT SCHEME

<div> <div>■ PUTT SCHEME</div> <div> <div>◀▶</div> <div>PUTT SCHEME</div> <div>FUNCTION: Disabled</div> </div> </div>		Range: Disabled, Enabled
MESSAGE	<div> <div>▲▼</div> <div>PUTT SCHEME BLOCK:</div> <div>Off</div> </div>	Range: FlexLogic operand
MESSAGE	<div> <div>▲▼</div> <div>PUTT RX PICKUP</div> <div>DELAY: 0.000 s</div> </div>	Range: 0.000 to 65.535 s in steps of 0.001
MESSAGE	<div> <div>▲▼</div> <div>PUTT SEAL-IN</div> <div>DELAY: 0.010 s</div> </div>	Range: 0.000 to 65.535 s in steps of 0.001
MESSAGE	<div> <div>▲▼</div> <div>PUTT NO OF COMM</div> <div>BITS: 1</div> </div>	Range: 1, 2, or 4
MESSAGE	<div> <div>▲▼</div> <div>PUTT RX1:</div> <div>Off</div> </div>	Range: FlexLogic operand
MESSAGE	<div> <div>▲▼</div> <div>PUTT RX2:</div> <div>Off</div> </div>	Range: FlexLogic operand
MESSAGE	<div> <div>▲▼</div> <div>PUTT RX3:</div> <div>Off</div> </div>	Range: FlexLogic operand
MESSAGE	<div> <div>▲▼</div> <div>PUTT RX4:</div> <div>Off</div> </div>	Range: FlexLogic operand
MESSAGE	<div> <div>▲▼</div> <div>PUTT SCHEME TARGET:</div> <div>Self-Reset</div> </div>	Range: Self-Reset, Latched, Disabled
MESSAGE	<div> <div>▲</div> <div>PUTT SCHEME EVENTS:</div> <div>Disabled</div> </div>	Range: Disabled, Enabled

This scheme uses an under-reaching zone 1 distance element to key a transfer trip signal(s) to the remote terminal(s) where it is supervised by an over-reaching zone 2 distance element. For proper operation, the zone 1 and 2 phase and ground distance elements must be enabled, configured, and set per rules of distance relaying.

In single-pole tripping applications, the scheme uses local fault type identification provided by the phase selector together with information received from the remote terminal(s). The scheme generates output operands (PUTT TX1 through PUTT TX4) that are used to transmit the signal to the remote end(s). Choices of communications channel include remote inputs/outputs and telecommunications interfaces. When used with telecommunications facilities the output operands should be assigned to operate output contacts connected to assert the individual bits at the interface.

To make the scheme a fully operational stand-alone feature, the scheme output operands must be configured to interface with other relay functions, output contacts in particular. Typically, the output operands should be programmed to initiate a trip, breaker fail, and autoreclose, and drive a user-programmable LED as per user application. When used in conjunction with the Trip Output element, the scheme is pre-configured to initiate trip, breaker fail and single-pole autoreclose actions.

- **PUTT SCHEME BLOCK:** This setting allows the user to assign any FlexLogic operand to block the scheme. Contact inputs from a pilot cut-out switch are typically used for this purpose.
- **PUTT RX PICKUP DELAY:** This setting enables the relay to cope with spurious receive signals. This delay should be set longer than the longest spurious TX signal that can be received simultaneously with the zone 1 pickup. The selected delay will increase the response time of the scheme.
- **PUTT SEAL-IN DELAY:** The output FlexLogic operand (PUTT OP) is produced according to the PUTT scheme logic. A seal-in time delay is applied to this operand for coping with noisy communication channels such as a power line carrier. The **PUTT SEAL-IN DELAY** is a minimum guaranteed duration of the PUTT OP pulse. As this operand activates the trip table of the PUTT scheme, the trip operands PUTT TRIP A, B, C and 3P are sealed-in for the same period of time.
- **PUTT NO OF COMM BITS:** This setting specifies the number of bits of the communications channel available for the scheme. The transmit codes and trip table of the PUTT scheme are identical as those for the direct under-reaching transfer trip scheme. Please refer to Chapter 8: Theory of Operation for more information.

- 5

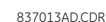

Figure 5–157: PUTT SCHEME LOGIC

d) PERMISSIVE OVER-REACHING TRANSFER TRIP (POTT)

PATH: SETTINGS ⇨ CONTROL ELEMENTS ⇨ PILOT SCHEMES ⇨ POTT SCHEME

<div> <div>■ POTT SCHEME</div> <div> <div>◀▶</div> <div> <div>POTT SCHEME</div> <div>FUNCTION: Disabled</div> </div> </div> </div> <div>Range: Disabled, Enabled</div>	
MESSAGE	<div> <div>▲▼</div> <div> <div>POTT SCHEME BLOCK:</div> <div>Off</div> </div> </div> <div>Range: FlexLogic operand</div>
MESSAGE	<div> <div>▲▼</div> <div> <div>POTT PERMISSIVE ECHO:</div> <div>Disabled</div> </div> </div> <div>Range: Disabled, Enabled, Custom</div>
MESSAGE	<div> <div>▲▼</div> <div> <div>POTT ECHO COND:</div> <div>Off</div> </div> </div> <div>Range: FlexLogic operand</div>
MESSAGE	<div> <div>▲▼</div> <div> <div>POTT RX PICKUP DELAY:</div> <div>0.000 s</div> </div> </div> <div>Range: 0.000 to 65.535 s in steps of 0.001</div>
MESSAGE	<div> <div>▲▼</div> <div> <div>TRANS BLOCK PICKUP DELAY:</div> <div>0.020 s</div> </div> </div> <div>Range: 0.000 to 65.535 s in steps of 0.001</div>
MESSAGE	<div> <div>▲▼</div> <div> <div>TRANS BLOCK RESET DELAY:</div> <div>0.090 s</div> </div> </div> <div>Range: 0.000 to 65.535 s in steps of 0.001</div>
MESSAGE	<div> <div>▲▼</div> <div> <div>ECHO DURATION:</div> <div>0.100 s</div> </div> </div> <div>Range: 0.000 to 65.535 s in steps of 0.001</div>
MESSAGE	<div> <div>▲▼</div> <div> <div>ECHO LOCKOUT:</div> <div>0.250 s</div> </div> </div> <div>Range: 0.000 to 65.535 s in steps of 0.001</div>
MESSAGE	<div> <div>▲▼</div> <div> <div>LINE END OPEN PICKUP DELAY:</div> <div>0.050 s</div> </div> </div> <div>Range: 0.000 to 65.535 s in steps of 0.001</div>
MESSAGE	<div> <div>▲▼</div> <div> <div>POTT SEAL-IN DELAY:</div> <div>0.010 s</div> </div> </div> <div>Range: 0.000 to 65.535 s in steps of 0.001</div>
MESSAGE	<div> <div>▲▼</div> <div> <div>GND DIR O/C FWD:</div> <div>Off</div> </div> </div> <div>Range: FlexLogic operand</div>
MESSAGE	<div> <div>▲▼</div> <div> <div>POTT NO OF COMM BITS:</div> <div>1</div> </div> </div> <div>Range: 1, 2, or 4</div>
MESSAGE	<div> <div>▲▼</div> <div> <div>POTT RX1:</div> <div>Off</div> </div> </div> <div>Range: FlexLogic operand</div>
MESSAGE	<div> <div>▲▼</div> <div> <div>POTT RX2:</div> <div>Off</div> </div> </div> <div>Range: FlexLogic operand</div>
MESSAGE	<div> <div>▲▼</div> <div> <div>POTT RX3:</div> <div>Off</div> </div> </div> <div>Range: FlexLogic operand</div>
MESSAGE	<div> <div>▲▼</div> <div> <div>POTT RX4:</div> <div>Off</div> </div> </div> <div>Range: FlexLogic operand</div>
MESSAGE	<div> <div>▲▼</div> <div> <div>POTT SCHEME TARGET:</div> <div>Self-Reset</div> </div> </div> <div>Range: Self-Reset, Latched, Disabled</div>
MESSAGE	<div> <div>▲</div> <div> <div>POTT SCHEME EVENTS:</div> <div>Disabled</div> </div> </div> <div>Range: Disabled, Enabled</div>

This scheme is primarily intended for two-terminal line applications. The scheme uses an over-reaching Zone 2 distance element to essentially compare the direction to a fault at both terminals of the line. Ground directional overcurrent functions available in the relay can be used in conjunction with the Zone 2 distance element to key the scheme and initiate its operation. This provides increased coverage for high-resistance faults.

For proper operation, the Zone 2 phase and ground distance elements must be enabled, configured and set per rules of distance relaying. The Line Pickup element should be enabled, configured and set properly to detect line-end-open/weak-infeed conditions. If used by this scheme, the selected ground directional overcurrent function(s) must be enabled, configured and set accordingly.

In single-pole tripping applications, the scheme uses local fault type identification provided by the Phase Selector together with information received from the remote terminal. The scheme generates output operands (POTT TX1 through POTT TX4) that are used to transmit the signal to the remote end. Choices of communications channel include remote inputs/outputs and telecommunications interfaces. When used with telecommunications facilities the output operands should be assigned to operate output contacts connected to assert the individual bits at the interface.

To make the scheme fully operational as a stand-alone feature, the scheme output operands must be configured to interface with other relay functions, output contacts in particular. Typically, the output operands should be programmed to initiate a trip, breaker fail, and autoreclose, and drive a user-programmable LED as per user application.

When used in conjunction with the Trip Output element, the scheme is pre-configured to initiate trip, breaker fail, and single-pole autoreclose actions.

- **POTT SCHEME BLOCK:** This setting allows the user to assign any FlexLogic operand to block the scheme. Contact inputs from a pilot cut-out switch are typically used for this purpose.
- **POTT PERMISSIVE ECHO:** If this setting is set to “Enabled”, the scheme sends a permissive echo signal to the remote end(s) using a pre-programmed logic (see the following logic diagram). If set to “Custom”, the echo signal is sent if a condition selected via the **POTT ECHO COND** setting is satisfied. The echo is sent only once and then the logic locks out for the time specified by the **ECHO LOCKOUT**. The duration of the echo pulse is settable as **ECHO DURATION**. Operation of the overreaching protection elements (Distance Zone 2 or **GND DIR O/C FWD** setting) inhibits the echo.
- **POTT ECHO COND:** This setting specifies a user-selected echo condition and applies only if the **HYB POTT PERMISSIVE ECHO** is set to “Custom”.
- **POTT RX PICKUP DELAY:** This setting enables the relay to cope with spurious receive signals. The delay should be set longer than the longest spurious TX signal that can be received simultaneously with the Zone 2 pickup. The selected delay will increase the response time of the scheme.
- **TRANS BLOCK PICKUP DELAY:** This setting defines a transient blocking mechanism embedded in the POTT scheme for coping with the exposure of a ground directional overcurrent function (if used) to current reversal conditions. The transient blocking mechanism applies to the ground overcurrent path only as the reach settings for the Zone 2 distance functions is not expected to be long for two-terminal applications, and the security of the distance functions is not endangered by the current reversal conditions.

Upon receiving the **POTT RX** signal, the transient blocking mechanism allows the RX signal to be passed and aligned with the **GND DIR O/C FWD** indication only for a period of time set by **TRANS BLOCK PICKUP DELAY**. After that the ground directional overcurrent path will be virtually disabled for a period of time specified as **TRANS BLOCK RESET DELAY**.

The **TRANS BLOCK PICKUP DELAY** should be long enough to give the selected ground directional overcurrent function time to operate, but not longer than the fastest possible operation time of the protection system that can create current reversal conditions within the reach of the selected ground directional overcurrent function.

This setting should take into account the **POTT RX PICKUP DELAY**. The POTT RX signal is shaped for aligning with the ground directional indication as follows: the original RX signal is delayed by the **POTT RX PICKUP DELAY**, then terminated at **TRANS BLOCK PICKUP DELAY** after the pickup of the original POTT TX signal, and eventually locked-out for **TRANS BLOCK RESET DELAY**.

- **TRANS BLOCK RESET DELAY:** This setting defines a transient blocking mechanism embedded in the POTT scheme for coping with the exposure of a ground directional overcurrent function (if used) to current reversal conditions (see the **TRANS BLOCK PICKUP DELAY**). This delay should be selected long enough to cope with transient conditions including not only current reversals but also spurious negative- and zero-sequence currents occurring during breaker operations. The breaker failure time of the surrounding protection systems within the reach of the ground directional function used by the POTT scheme may be considered to make sure that the ground directional function is not jeopardized during delayed breaker operations.
- **ECHO DURATION:** This setting defines the guaranteed and exact duration of the echo pulse. The duration does not depend on the duration and shape of the received RX signal. This setting enables the relay to avoid a permanent lock-up of the transmit/receive loop.
- **ECHO LOCKOUT:** This setting defines the lockout period for the echo logic after sending the echo pulse.

- **LINE END OPEN PICKUP DELAY:** This setting defines the pickup value for validation of the line end open conditions as detected by the Line Pickup logic through the LINE PICKUP LEO PKP FlexLogic operand. The validated line end open condition is a requirement for the POTT scheme to return a received echo signal (if the echo feature is enabled). This value should take into account the principle of operation and settings of the Line Pickup element.
- **POTT SEAL-IN DELAY:** The output FlexLogic operand (POTT OP) is produced according to the POTT scheme logic. A seal-in time delay is applied to this operand for coping with noisy communication channels. The **POTT SEAL-IN DELAY** defines a minimum guaranteed duration of the POTT OP pulse. As this operand activates the trip table of the POTT scheme, the trip operands POTT TRIP A, B, C and 3P are sealed-in for the same period of time.
- **GND DIR O/C FWD:** This setting defines the FlexLogic operand (if any) of a protection element that is used in addition to the Zone 2 for identifying faults on the protected line, and thus, for keying the communication channel and initiating operation of the scheme. Good directional integrity is the key requirement for an over-reaching forward-looking protection element used as **GND DIR O/C FWD**. Even though any FlexLogic operand could be used as **GND DIR O/C FWD** allowing the user to combine responses of various protection elements, or to apply extra conditions through FlexLogic equations, this extra signal is primarily meant to be the output operand from either the negative-sequence directional overcurrent or neutral directional overcurrent. Both of these elements have separate forward (FWD) and reverse (REV) output operands. The forward indication should be used (**NEG SEQ DIR OC1 FWD** or **NEUTRAL DIR OC1 FWD**). For greater security and to overcome spurious directional element operation during transients, adding at least 0.5 cycles of pickup delay to the forward directional element is recommended.
- **POTT NO OF COMM BITS:** This setting specifies the number of bits of the communications channel available for the scheme. The transmit codes and trip tables of the POTT scheme are the same as those for the permissive under-reaching transfer trip scheme. Please refer to the description of the PUTT scheme for more information.
- **POTT RX1 through POTT RX4:** These settings allow the user to select the FlexLogic operands that represent the receive signals for the scheme. Typically input contacts interfacing with a signaling system are used. In single-bit applications, **POTT RX1** must be used. In two-bit applications, **POTT RX1** and **POTT RX2** must be used. In four-bit applications, **POTT RX1**, **POTT RX2**, **POTT RX3**, and **POTT RX4** must be used.

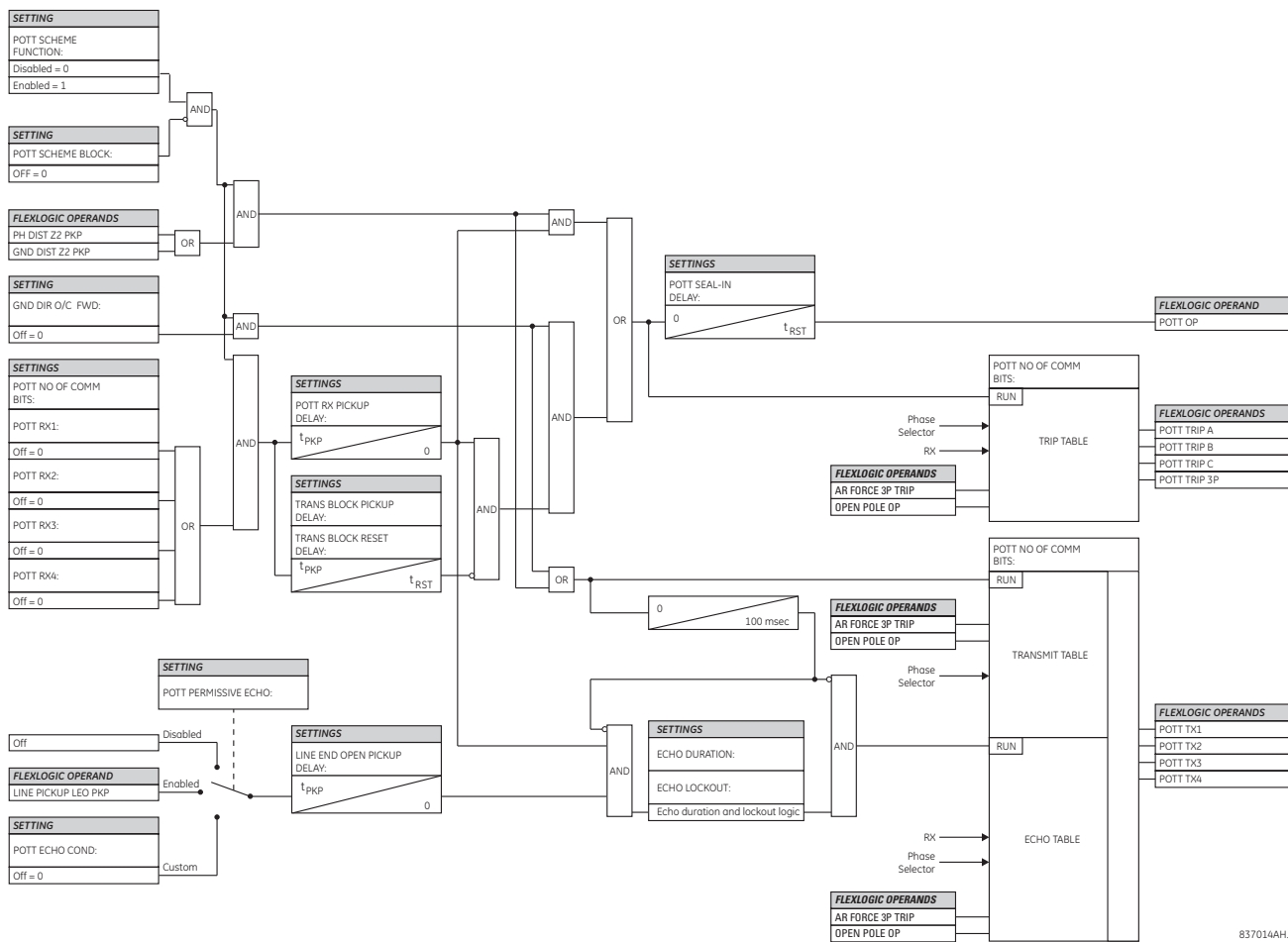

Figure 5-158: POTT SCHEME LOGIC

e) PERMISSIVE OVER-REACHING TRANSFER TRIP (POTT1)

PATH: SETTINGS ⇨ ⇩ CONTROL ELEMENTS ⇨ ⇩ PILOT SCHEMES ⇨ ⇩ POTT SCHEME

<div> <div>■ POTT1 SCHEME</div> <div> <div>◀▶</div> <div> <div>▲</div> <div>▼</div> </div> </div> </div>		POTT1 SCHEME FUNCTION: Disabled	Range: Disabled, Enabled
MESSAGE	<div> <div>▲</div> <div>▼</div> </div>	POTT1 SCHEME BLOCK: Off	Range: FlexLogic operand
MESSAGE	<div> <div>▲</div> <div>▼</div> </div>	POTT1 PERMISSIVE ECHO: Disabled	Range: Disabled, Enabled, Custom
MESSAGE	<div> <div>▲</div> <div>▼</div> </div>	POTT1 ECHO COND: Off	Range: FlexLogic operand
MESSAGE	<div> <div>▲</div> <div>▼</div> </div>	TRANS BLOCK PICKUP DELAY: 0.020 s	Range: 0.000 to 65.535 s in steps of 0.001
MESSAGE	<div> <div>▲</div> <div>▼</div> </div>	TRANS BLOCK RESET DELAY: 0.090 s	Range: 0.000 to 65.535 s in steps of 0.001
MESSAGE	<div> <div>▲</div> <div>▼</div> </div>	ECHO DURATION: 0.100 s	Range: 0.000 to 65.535 s in steps of 0.001
MESSAGE	<div> <div>▲</div> <div>▼</div> </div>	ECHO LOCKOUT: 0.250 s	Range: 0.000 to 65.535 s in steps of 0.001
MESSAGE	<div> <div>▲</div> <div>▼</div> </div>	LINE END OPEN PICKUP DELAY: 0.050 s	Range: 0.000 to 65.535 s in steps of 0.001
MESSAGE	<div> <div>▲</div> <div>▼</div> </div>	POTT1 SEAL-IN DELAY: 0.010 s	Range: 0.000 to 65.535 s in steps of 0.001
MESSAGE	<div> <div>▲</div> <div>▼</div> </div>	DIR FWD1: Off	Range: FlexLogic operand
MESSAGE	<div> <div>▲</div> <div>▼</div> </div>	DIR FWD2: Off	Range: FlexLogic operand
MESSAGE	<div> <div>▲</div> <div>▼</div> </div>	DIR FWD3: Off	Range: FlexLogic operand
MESSAGE	<div> <div>▲</div> <div>▼</div> </div>	POTT1 NO OF COMM BITS: 1	Range: 1, 2, or 4
MESSAGE	<div> <div>▲</div> <div>▼</div> </div>	POTT1 RX1: Off	Range: FlexLogic operand
MESSAGE	<div> <div>▲</div> <div>▼</div> </div>	POTT1 RX2: Off	Range: FlexLogic operand
MESSAGE	<div> <div>▲</div> <div>▼</div> </div>	POTT1 RX3: Off	Range: FlexLogic operand
MESSAGE	<div> <div>▲</div> <div>▼</div> </div>	POTT1 RX4: Off	Range: FlexLogic operand
MESSAGE	<div> <div>▲</div> <div>▼</div> </div>	POTT1 SCHEME TARGET: Self-Reset	Range: Self-Reset, Latched, Disabled
MESSAGE	<div> <div>▲</div> </div>	POTT1 SCHEME EVENTS: Disabled	Range: Disabled, Enabled

The POTT1 pilot scheme operates the same way as the regular POTT scheme, except hard-coded connections to phase and ground distance elements are removed to allow the user to choose directional elements, for example ground OC directional elements. This allows a user to apply the POTT1 scheme using solely directional elements to achieve better coordination, rather than mixing up distance and ground OC directional elements together.

The settings and application guidance for the POTT scheme applies to the POTT1 scheme. See the POTT section.

- DIR FWD1..3:** This setting defines the FlexLogic operand of a protection element used for keying the communication channel and initiating operation of the scheme. Good directional integrity is the key requirement for an over-reaching forward-looking protection element used as DIR FWD. Even though any FlexLogic operand can be used as DIR FWD allowing the user to combine responses of various protection elements, or to apply extra security conditions through FlexLogic equations, this signal is primarily meant to be the output operand from either the Negative-Sequence Directional IOC or Neutral Directional IOC. Both of these elements have separate forward (FWD) and reverse (REV) output operands. The forward indication is used (NEG SEQ DIR OC1 FWD or NEUTRAL DIR OC1 FWD).

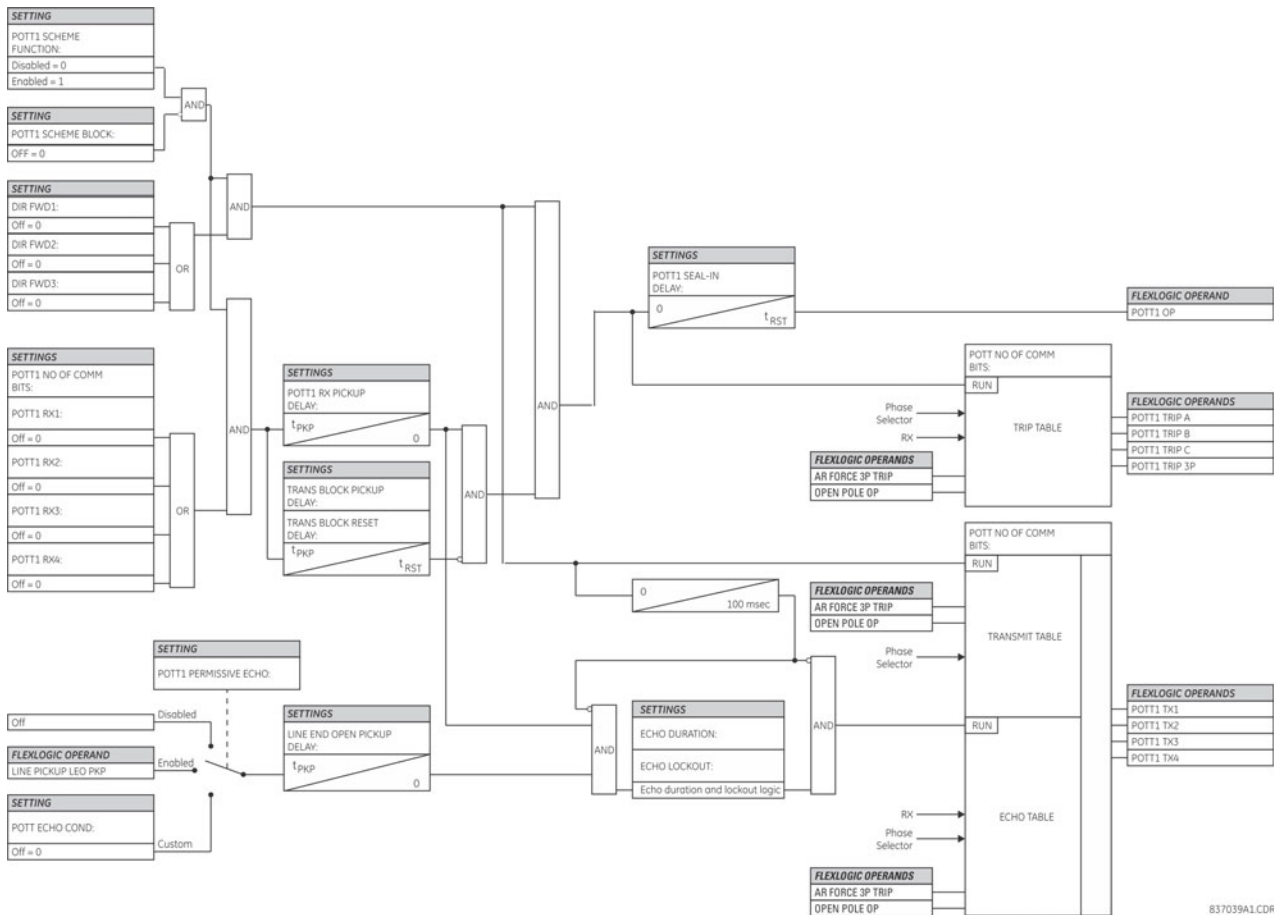

Figure 5-159: POTT1 (GROUND) SCHEME LOGIC

f) HYBRID PERMISSIVE OVER-REACHING TRANSFER TRIP

PATH: SETTINGS ⇨ ⬇ CONTROL ELEMENTS ⇨ ⬇ PILOT SCHEMES ⇨ ⬇ HYBRID POTT SCHEME

■ HYBRID POTT SCHEME		HYB POTT SCHEME FUNCTION: Disabled	Range: Disabled, Enabled
MESSAGE	▲▼	HYB POTT BLOCK: Off	Range: FlexLogic operand
MESSAGE	▲▼	HYB POTT PERMISSIVE ECHO: Disabled	Range: Disabled, Enabled, Custom
MESSAGE	▲▼	HYB POTT ECHO COND: Off	Range: FlexLogic operand
MESSAGE	▲▼	HYB POTT WEAK INFEED: Enabled	Range: Disabled, Enabled, Custom
MESSAGE	▲▼	HYB POTT W/I COND: Off	Range: FlexLogic operand
MESSAGE	▲▼	HYB POTT RX PICKUP DELAY: 0.000 s	Range: 0.000 to 65.535 s in steps of 0.001
MESSAGE	▲▼	TRANS BLOCK PICKUP DELAY: 0.020 s	Range: 0.000 to 65.535 s in steps of 0.001
MESSAGE	▲▼	TRANS BLOCK RESET DELAY: 0.090 s	Range: 0.000 to 65.535 s in steps of 0.001
MESSAGE	▲▼	ECHO DURATION: 0.100 s	Range: 0.000 to 65.535 s in steps of 0.001
MESSAGE	▲▼	ECHO LOCKOUT: 0.250 s	Range: 0.000 to 65.535 s in steps of 0.001
MESSAGE	▲▼	HYB POTT SEAL-IN DELAY: 0.010 s	Range: 0.000 to 65.535 s in steps of 0.001
MESSAGE	▲▼	GND DIR O/C FWD: Off	Range: FlexLogic operand
MESSAGE	▲▼	GND DIR O/C REV: Off	Range: FlexLogic operand
MESSAGE	▲▼	HYB POTT NO OF COMM BITS: 1	Range: 1, 2, or 4
MESSAGE	▲▼	HYB POTT RX1: Off	Range: FlexLogic operand
MESSAGE	▲▼	HYB POTT RX2: Off	Range: FlexLogic operand
MESSAGE	▲▼	HYB POTT RX3: Off	Range: FlexLogic operand
MESSAGE	▲▼	HYB POTT RX4: Off	Range: FlexLogic operand
MESSAGE	▲▼	HYB POTT SCHEME TARGET: Self-Reset	Range: Self-Reset, Latched, Disabled
MESSAGE	▲	HYB POTT EVENT: Disabled	Range: Disabled, Enabled

Generally, this scheme uses an overreaching zone 2 distance element to essentially compare the direction to a fault at all terminals of the line. Ground directional overcurrent functions available in the L90 can be used in conjunction with the zone 2 distance element to key the scheme and initiate operation. This increases the coverage for high-resistance faults.

The scheme is intended for three-terminal and two-terminal applications with weak-infeed conditions. As a long reach of the overreaching distance element may be required for three-terminal applications, transient blocking logic is provided for both distance and ground directional overcurrent elements. In order to cope with weak-infeed conditions an echo feature is made available.

By default the scheme uses the reverse-looking zone 4 distance element to identify reverse faults. Additionally, reverse-looking ground directional overcurrent functions can be used in conjunction with the zone 4.

For proper operation, the zone 2 and 4 phase and ground distance elements must be enabled, configured and set per rules of distance relaying. The line pickup element should be enabled, configured and set properly to detect line-end-open/weak-infeed and undervoltage conditions. If used by the scheme, the selected ground directional overcurrent function(s) must be enabled, configured, and set accordingly.

In single-pole tripping applications, the scheme uses local fault type identification provided by the phase selector together with information received from the remote terminal. The scheme generates output operands (HYBRID POTT TX1 through HYBRID POTT TX4) that are used to transmit the signal to the remote terminal(s). Choices of communications channel include remote inputs/outputs and telecommunications interfaces. When used with telecommunications facilities the output operand should be assigned to operate an output contact connected to key the transmitter at the interface. When used with telecommunications facilities the output operands should be assigned to operate output contacts connected to assert the individual bits at the interface.

To make the scheme fully operational as a stand-alone feature, the scheme output operands must be configured to interface with other relay functions, output contacts in particular. Typically, the output operands should be programmed to initiate a trip, breaker fail, and autoreclose, and drive a user-programmable LED as per user application.

When used in conjunction with the trip output element, the scheme is pre-configured to initiate trip, breaker fail and single-pole autoreclose actions.

- **HYB POTT BLOCK:** This setting allows the user to assign any FlexLogic operand to block the scheme. Contact inputs from a pilot cut-out switch are typically used for this purpose.
- **HYB POTT PERMISSIVE ECHO:** If set to “Enabled”, the scheme sends a permissive echo signal to the remote end(s) using a pre-programmed logic (refer to the logic diagram below). If set to “Custom”, the echo signal is sent if a condition selected via the **HYB POTT ECHO COND** setting is satisfied. The echo is sent only once and then the logic locks out for the time specified by the **ECHO LOCKOUT** setting. The duration of the echo pulse is settable as **ECHO DURATION**. Operation of the overreaching protection elements (distance zone 2 or **GND DIR O/C FWD** setting) inhibits the echo.
- **HYB POTT ECHO COND:** This setting specifies a user-selected echo condition and applies only if the **HYB POTT PERMISSIVE ECHO** is set to “Custom”.
- **HYB POTT WEAK INFEED:** If this setting is set to “Enabled”, the scheme activates both the keying and operating paths using a pre-programmed weak infeed logic (refer to the logic diagram below). If this setting is set to “Custom”, the weak infeed condition is to be specified by the user via the **HYB POTT W/I COND** setting.
- **HYB POTT W/I COND:** This setting specifies user-selected weak infeed condition and applies only if the **HYB POTT WEAK INFEED** is set to “Custom”.
- **HYB POTT RX PICKUP DELAY:** This setting enables the relay to cope with spurious received signals. The delay should be set longer than the longest spurious TX signal that can be received simultaneously with the zone 2 pickup. The selected delay will increase the response time of the scheme.
- **TRANS BLOCK PICKUP DELAY:** This setting defines a transient blocking mechanism embedded in the hybrid POTT scheme for coping with the exposure of both the over-reaching zone 2 and ground directional overcurrent function to current reversal conditions.

The transient blocking logic applies to both operate (trip) and send (transmit) paths. Identifying the fault as a reverse fault prevents the scheme from both operating and keying the channel. If the reverse fault condition prevails for **TRANS BLOCK PICKUP DELAY**, the blocking operation will be extended by the transient blocking timer for **TRANS BLOCK RESET DELAY**. This allows riding through current reversal conditions.

However, if distance zone 1 picks up during the transient blocking condition, the blocking action is removed. This is to cope with evolving faults when an external fault is followed by an internal fault. Without the zone 1 feedback, the trip would be delayed unnecessarily.

The **TRANS BLOCK PICKUP DELAY** should not be longer than the fastest possible trip time for faults on an adjacent line so that extended blocking action could be established. This should take into account the pickup time of the reverse-looking elements of the scheme.

The delay defined by this setting should not be too short in order to avoid locking up a spurious reverse fault indication that can occur during internal fault conditions.

- **TRANS BLOCK RESET DELAY:** This setting defines a transient blocking mechanism embedded in the hybrid POTT scheme for coping with the exposure of the overreaching protection functions to current reversal conditions (see also the **TRANS BLOCK PICKUP DELAY**).

This delay should be selected long enough to cope with transient conditions including not only current reversals but also spurious negative and zero-sequence currents occurring during breaker operations (in the case when neutral directional overcurrent or negative-sequence directional overcurrent functions are used). The breaker failure time of the surrounding protection systems within the reach of the ground directional function used by the hybrid POTT scheme should be considered to make sure that the ground directional function is not jeopardized during delayed breaker operations.

- **ECHO DURATION:** This setting defines the guaranteed and exact duration of the echo pulse. The duration is not dependent on the duration and shape of received RX signals. This setting enables the relay to avoid a permanent lock-up of the transmit/receive loop.
- **ECHO LOCKOUT:** This setting defines the lockout period for the echo logic after sending the echo pulse. This enables the relay to avoid oscillations of the echo pulses during an autoreclosure dead-time after clearing an internal fault.
- **HYB POTT SEAL-IN DELAY:** The output FlexLogic operand (HYB POTT OP) is produced according to the hybrid POTT scheme logic. The **HYB POTT SEAL-IN DELAY** defines a minimum guaranteed duration of the HYB POTT OP pulse. As this operand runs the trip table of the hybrid POTT scheme, the trip operands HYB POTT TRIP A, B, C and 3P are sealed-in for the same period of time.
- **GND DIR O/C FWD:** This setting defines the FlexLogic operand (if any) of a protection element that is used in addition to zone 2 for identifying faults on the protected line, and thus, for keying the communication channel and initiating operation of the scheme (both through the transient blocking logic). Good directional integrity is the key requirement for an over-reaching forward-looking protection element used as **GND DIR O/C FWD**.

Even though any FlexLogic operand could be used as **GND DIR O/C FWD** enabling the user to combine responses of various protection elements or to apply extra conditions through FlexLogic equations, this extra signal is primarily meant to be the output operand from either the negative-sequence directional or neutral directional overcurrent elements. Both these elements have separate forward (FWD) and reverse (REV) output operands. The forward indication should be used (**NEG SEQ DIR OC1 FWD** or **NEUTRAL DIR OC1 FWD**).

The selected protection element (or elements in combination) should be coordinated with the selection of **GND DIR O/C REV**. For all the forward external faults seen by an element used as **GND DIR O/C FWD** at one end of the line, the reverse-looking element used as **GND DIR O/C REV** at the other end should pickup and provide a blocking signal. For greater security and to overcome spurious directional element operation during transients, adding at least 0.5 cycles of pickup delay to the forward directional element is recommended.

- **GND DIR O/C REV:** This setting defines the FlexLogic operand (if any) of a protection element used in addition to zone 4 for identifying reverse faults, and thus, for stopping the transmit signal and initiating the transient blocking timer. Good directional integrity is the key requirement for a reverse-looking protection element used as **GND DIR O/C REV**.

Even though any FlexLogic operand could be used as **GND DIR O/C REV** enabling the user to combine responses of various protection elements or to apply extra conditions through FlexLogic equations, this extra signal is primarily meant to be the output operand from either the negative sequence directional or neutral directional overcurrent element. Both these elements have separate forward (FWD) and reverse (REV) output operands. The reverse indication should be used (**NEG SEQ DIR OC1 REV** or **NEUTRAL DIR OC1 REV**).

The selected protection element (or elements in combination) should be coordinated with the selection of **GND DIR O/C FWD**. For all the forward external faults seen by an element used as **GND DIR O/C FWD** at one end of the line, the reverse-looking element used as **GND DIR O/C REV** at the other end should pickup and provide a blocking signal. For greater security and to overcome spurious directional element operation during transients, adding a pickup delay greater than the pilot channel delay to the reverse directional element is recommended.

- **HYB POTT NO OF COMM BITS:** This setting specifies the number of bits of the communications channel available for the scheme. The transmit codes and trip table of the hybrid POTT scheme are the same as those for the permissive under-reaching transfer trip scheme. Please refer to the description of the PUTT scheme for more information.

- HYB POTT RX1 through HYB POTT RX4:** These settings allow the user to select the FlexLogic operands that represent the receive signals for the scheme. Typically input contacts interfacing with a signaling system are used. In single-bit applications, **HYB POTT RX1** must be used. In two-bit applications, **HYB POTT RX1** and **HYB POTT RX2** must be used. In four-bit applications, **HYB POTT RX1**, **HYB POTT RX2**, **HYB POTT RX3**, and **HYB POTT RX4** must be used.

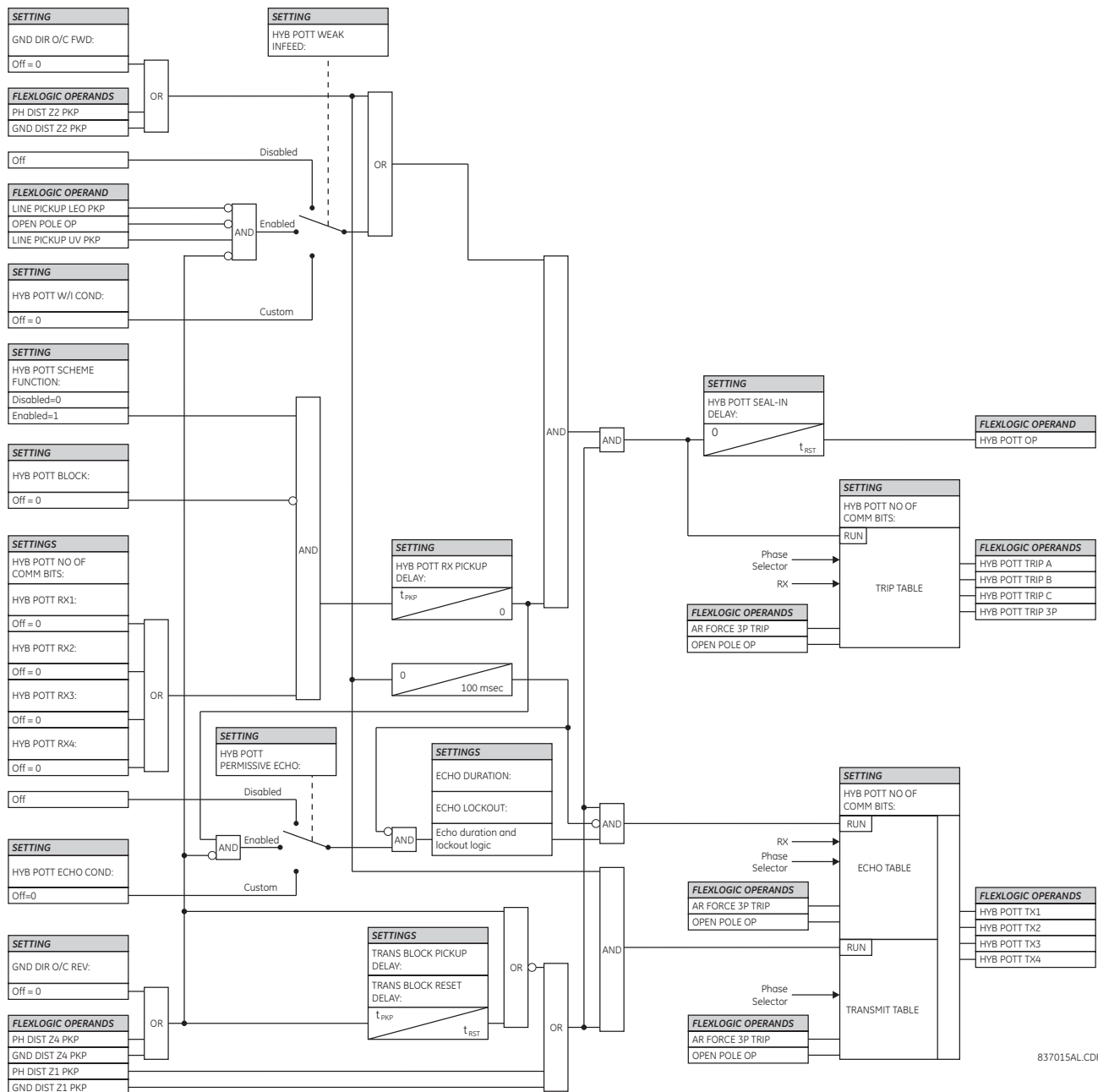

Figure 5-160: HYBRID POTT SCHEME LOGIC

837015AL.CDR

g) DIRECTIONAL COMPARISON BLOCKING

PATH: SETTINGS ⇨ CONTROL ELEMENTS ⇨ PILOT SCHEMES ⇨ BLOCKING SCHEME

<div><div><div></div><div></div></div></div> <div>BLOCKING SCHEME</div>		<div><div><div></div><div></div></div></div>	<div>BLOCKING SCHEME FUNCTION: Disabled</div>	Range: Disabled, Enabled
MESSAGE	<div><div><div></div><div></div></div></div>	<div>BLOCK SCHEME BLOCK: Off</div>	Range: FlexLogic operand	
MESSAGE	<div><div><div></div><div></div></div></div>	<div>BLOCK RX CO-ORD PKP DELAY: 0.010 s</div>	Range: 0.000 to 65.535 s in steps of 0.001	
MESSAGE	<div><div><div></div><div></div></div></div>	<div>TRANS BLOCK PICKUP DELAY: 0.030 s</div>	Range: 0.000 to 65.535 s in steps of 0.001	
MESSAGE	<div><div><div></div><div></div></div></div>	<div>TRANS BLOCK RESET DELAY: 0.090 s</div>	Range: 0.000 to 65.535 s in steps of 0.001	
MESSAGE	<div><div><div></div><div></div></div></div>	<div>BLOCK SCHEME SEAL-IN DELAY: 0.010 s</div>	Range: 0.000 to 65.535 s in steps of 0.001	
MESSAGE	<div><div><div></div><div></div></div></div>	<div>GND DIR O/C FWD: Off</div>	Range: FlexLogic operand	
MESSAGE	<div><div><div></div><div></div></div></div>	<div>GND DIR O/C REV: Off</div>	Range: FlexLogic operand	
MESSAGE	<div><div><div></div><div></div></div></div>	<div>BLOCK SCHEME NO OF COMM BITS: 1</div>	Range: 1, 2, or 4	
MESSAGE	<div><div><div></div><div></div></div></div>	<div>BLOCK SCHEME RX1: Off</div>	Range: FlexLogic operand	
MESSAGE	<div><div><div></div><div></div></div></div>	<div>BLOCK SCHEME RX2: Off</div>	Range: FlexLogic operand	
MESSAGE	<div><div><div></div><div></div></div></div>	<div>BLOCK SCHEME RX3: Off</div>	Range: FlexLogic operand	
MESSAGE	<div><div><div></div><div></div></div></div>	<div>BLOCK SCHEME RX4: Off</div>	Range: FlexLogic operand	
MESSAGE	<div><div><div></div><div></div></div></div>	<div>BLOCK SCHEME TARGET: Self-Reset</div>	Range: Self-Reset, Latched, Disabled	
MESSAGE	<div><div><div></div><div></div></div></div>	<div>BLOCK SCHEME EVENT: Disabled</div>	Range: Disabled, Enabled	

Generally, the scheme compares the direction to a fault at all terminals of the line. Unlike the permissive schemes, the absence of a blocking signal permits operation of the scheme. Consequently, the scheme is biased toward dependability and requires an "on/off" type of signaling.

By default this scheme uses only a forward-looking over-reaching zone 2 distance element to identify forward faults. Ground directional overcurrent functions available in the relay can be used in conjunction with the zone 2 distance element to increase the coverage for high-resistance faults. Also by default, only a reverse-looking zone 4 distance element to identify reverse faults. Ground directional overcurrent functions available in the relay can be used in conjunction with the zone 4 distance element for better time and sensitivity coordination.

For proper operation, the zone 2 and 4 phase and ground distance elements must be enabled, configured and set per rules of distance relaying. If used by this scheme, the selected ground directional overcurrent functions must be enabled, configured, and programmed accordingly.

In single-pole tripping applications, the scheme uses local fault type identification provided by the phase selector together with information received from the remote terminal.

The scheme generates output operands (DIR BLOCK TX INIT and DIR BLOCK TX1 STOP through DIR BLOCK TX4 STOP) that control the transmission of signals to the remote end(s). When used with telecommunications facilities the output operands should be assigned to operate output contacts connected to key the transmitter at the interface.

The output operands from the scheme (DIR BLOCK A, B, C and 3P) must be configured to interface with other relay functions, output contacts in particular, in order to make the scheme fully operational. Typically, the output operand should be programmed to initiate a trip, breaker fail, and autoreclose, and drive a user-programmable LED as per user application.

When used in conjunction with the trip output element, the scheme is pre-configured to initiate trip, breaker fail, and single-pole autoreclose actions.

- **BLOCK SCHEME BLOCK:** This setting allows the user to assign any FlexLogic operand to block the scheme. Contact inputs from a pilot cut-out switch are typically used for this purpose.
- **BLOCK RX CO-ORD PKP DELAY:** This setting defines a delay for the forward-looking protection elements used by the scheme for coordination with the blocking response from the remote end(s). This setting should include both the response time of the protection elements used to establish a blocking signal and the total transmission time of that signal including the relay communications equipment interfacing and the communications channel itself.
- **TRANS BLOCK PICKUP DELAY:** This setting defines a transient blocking mechanism embedded in the blocking scheme for coping with the exposure of both the over-reaching zone 2 and ground directional overcurrent function to current reversal conditions.

The transient blocking logic applies to the send path only. Identifying the fault as a reverse fault establishes the blocking signal. If the reverse fault condition prevails for **TRANS BLOCK PICKUP DELAY**, the blocking operation will be extended by the transient blocking timer for **TRANS BLOCK RESET DELAY**. This allows riding through current reversal conditions. However, if zone 1 picks up during the transient blocking condition, the blocking action is removed. This is done to cope with evolving faults when an external fault is followed by an internal fault. Without the zone 1 feedback, the trip would be unnecessarily delayed.

The **TRANS BLOCK PICKUP DELAY** should not be longer than the fastest possible trip time for faults on an adjacent line so that the extended blocking action could be established. This should take into account the pickup time of the reverse-looking elements of the scheme. The delay defined by this setting should not be too short in order to avoid locking up a spurious reverse fault indication that can occur during internal fault conditions.

- **TRANS BLOCK RESET DELAY:** This setting defines a transient blocking mechanism embedded in the blocking scheme for coping with the exposure of the overreaching protection functions to current reversal conditions (see also the **TRANS BLOCK PICKUP DELAY**).

This delay should be selected long enough to cope with transient conditions including not only current reversals but also spurious negative and zero-sequence currents occurring during breaker operations (in the case when neutral directional or negative-sequence directional overcurrent functions are used). Breaker failure time of the surrounding protection systems within the reach of the ground directional function used by the blocking scheme should be considered to make sure that the ground directional function is not jeopardized during delayed breaker operations.

- **BLOCK SCHEME SEAL-IN DELAY:** The output FlexLogic operand (DIR BLOCK OP) is produced according to the Blocking scheme logic. The **BLOCK SCHEME SEAL-IN DELAY** defines a minimum guaranteed duration of the DIR BLOCK OP pulse. As this operand runs the Trip Table of the Blocking scheme, the trip operands DIR BLOCK TRIP A, B, C and 3P are sealed-in for the same period of time.
- **GND DIR O/C FWD:** This setting defines the FlexLogic operand (if any) of a protection element used in addition to zone 2 for identifying faults on the protected line, and thus, for initiating operation of the scheme. Good directional integrity is the key requirement for an over-reaching forward-looking protection element used as **GND DIR O/C FWD**.

Even though any FlexLogic operand could be used as **GND DIR O/C FWD** enabling the user to combine responses of various protection elements or to apply extra conditions through FlexLogic equations, this extra signal is primarily meant to be the output operand from either the negative-sequence directional or neutral directional overcurrent elements. Both these elements have separate forward (FWD) and reverse (REV) output operands.

The forward indication should be used (**NEG SEQ DIR OC1 FWD** or **NEUTRAL DIR OC1 FWD**). The selected protection element (or elements in combination) should be coordinated with the selection of **GND DIR O/C REV**. For all the forward external faults seen by an element used as **GND DIR O/C FWD** at one end of the line, the reverse-looking element used as **GND DIR O/C REV** at the other end should pickup and provide a blocking signal. For greater security and to overcome spurious directional element operation during transients, adding at least 0.5 cycles of pickup delay to the forward directional element is recommended.

- **GND DIR O/C REV:** This setting defines the FlexLogic operand (if any) of a protection element that is used in addition to zone 4 for identifying reverse faults, and thus, for initiating the blocking signal. Either reverse-looking directional or non-directional overcurrent protection element may be used as **GND DIR O/C REV**.

Even though any FlexLogic operand could be used as **GND DIR O/C REV**, enabling the user to combine responses of various protection elements or to apply extra conditions through FlexLogic equations, this extra signal is primarily meant to be the output operand from either the negative-sequence directional, neutral directional, or a non-directional instantaneous overcurrent element.

The selected protection element (or elements in combination) should be coordinated with the selection of **GND DIR O/C FWD**. For all the forward external faults seen by an element used as **GND DIR O/C FWD** at one end of the line, the reverse-looking element used as **GND DIR O/C REV** at the other end should pickup and provide a blocking signal. For greater security and to overcome spurious directional element operation during transients, adding a pickup delay greater than the pilot channel delay to the reverse directional element is recommended.

- **BLOCK SCHEME NO OF COMM BITS:** This setting specifies the number of bits of the communications channel available for the scheme. With only one bit available, the scheme sends the blocking signal by asserting the DIR BLOCK TX INIT FlexLogic operand. This operand should be used to start the channel (set the blocking signal). On internal faults, the scheme removes the blocking signal by asserting the DIR BLOCK TX1 FlexLogic operand.

For tripping the scheme responds to lack of the blocking signal on bit 1 (**BLOCK SCHEME RX1** setting). The scheme uses only local fault type identification provided by the phase selector to assert the output operands DIR BLOCK TRIP A, B, C and 3P. Please refer to the *Theory of operation* chapter for more information on communications.

To take advantage of the four-bit blocking scheme, the blocking signals should be initiated from a disturbance detector. This can be accomplished by using both 50DD and DIR BLOCK TX INIT to assert the blocking signal. Subsequently, specific bits will be de-asserted by the scheme based on the phase selection providing the peer relay with more information on the fault type. Otherwise, the peer relay issues a three-pole trip upon receiving the bit pattern (0, 0, 0, 0).

- **BLOCK SCHEME RX1 through BLOCK SCHEME RX4:** These settings allow the user to select the FlexLogic operands that represent the receive signals for the scheme. Typically input contacts interfacing with a signaling system are used. In single-bit applications, **BLOCK SCHEME RX1** must be used. In two-bit applications, **BLOCK SCHEME RX1** and **BLOCK SCHEME RX2** must be used. In four-bit applications, **BLOCK SCHEME RX1**, **BLOCK SCHEME RX2**, **BLOCK SCHEME RX3**, and **BLOCK SCHEME RX4** must be used.

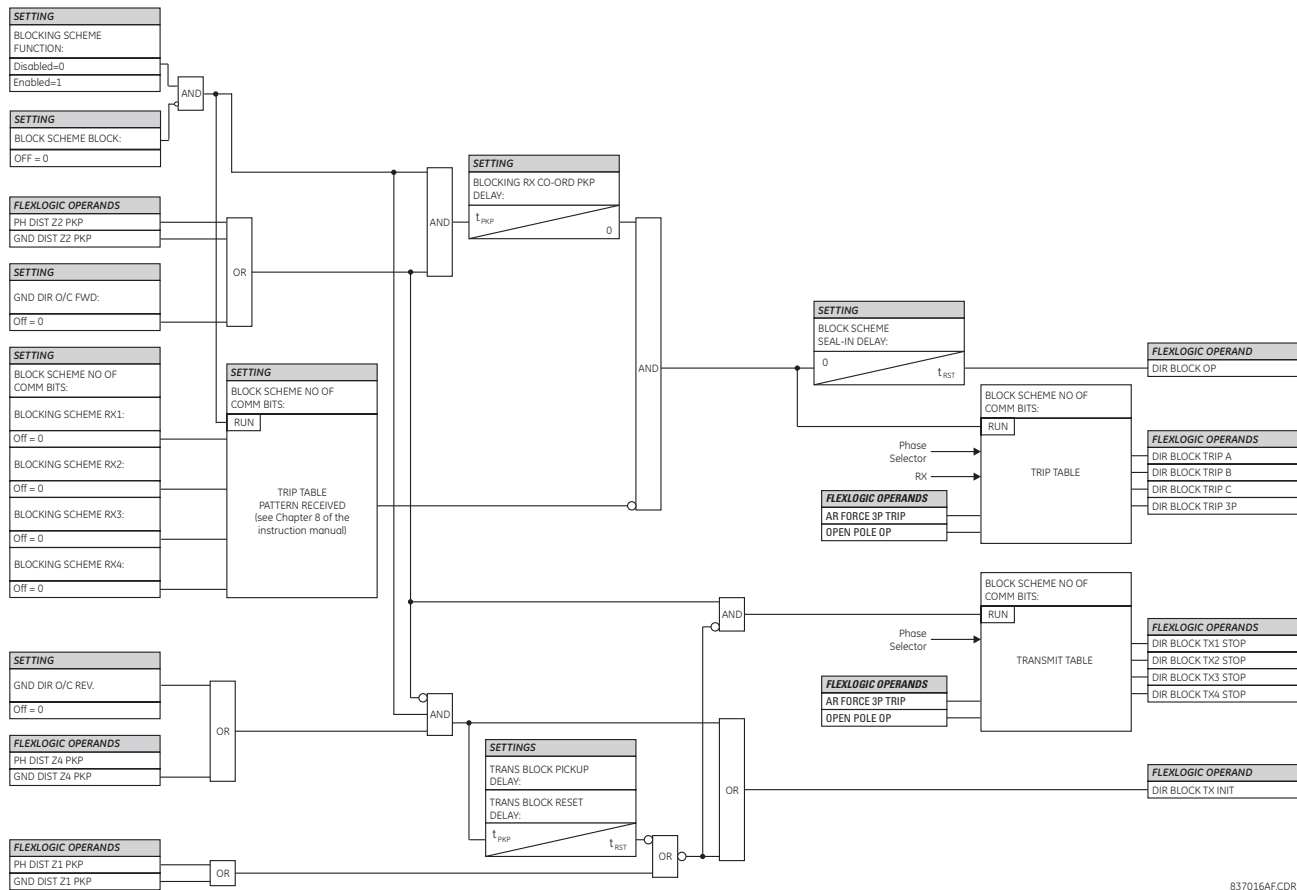







Figure 5-161: DIRECTIONAL COMPARISON BLOCKING SCHEME LOGIC

h) DIRECTIONAL COMPARISON UNBLOCKING

PATH: SETTINGS ⇨ ⇩ CONTROL ELEMENTS ⇨ ⇩ PILOT SCHEMES ⇨ ⇩ DCUB SCHEME

■ DCUB SCHEME		DCUB SCHEME	Range: Disabled, Enabled
	MESSAGE	FUNCTION: Disabled	
	MESSAGE	DCUB BLOCK: Off	Range: FlexLogic operand
	MESSAGE	DCUB PERMISSIVE ECHO: Disabled	Range: Disabled, Enabled, Custom
	MESSAGE	DCUB ECHO COND: Off	Range: FlexLogic operand
	MESSAGE	GND DIR O/C FWD: Off	Range: FlexLogic operand
	MESSAGE	GND DIR O/C REV: Off	Range: FlexLogic operand
	MESSAGE	TRANS BLOCK PICKUP DELAY: 0.020 s	Range: 0 to 65.535 s in steps of 0.001
	MESSAGE	TRANS BLOCK RESET DELAY: 0.090 s	Range: 0 to 65.535 s in steps of 0.001
	MESSAGE	ECHO DURATION: 0.100 s	Range: 0 to 65.535 s in steps of 0.001
	MESSAGE	ECHO LOCKOUT: 0.250 s	Range: 0 to 65.535 s in steps of 0.001
	MESSAGE	LINE END OPEN PICKUP DELAY: 0.050 s	Range: 0 to 65.535 s in steps of 0.001
	MESSAGE	DCUB LOG PICKUP DELAY: 0.008 s	Range: 0 to 65.535 s in steps of 0.001
	MESSAGE	GUARD HEALTHY RESET DELAY: 0.150 s	Range: 0 to 65.535 s in steps of 0.001
	MESSAGE	DCUB LOG TRIP WINDOW: 0.150 s	Range: 0 to 65.535 s in steps of 0.001
	MESSAGE	DCUB SEAL-IN DELAY: 0.010 s	Range: 0 to 65.535 s in steps of 0.001
	MESSAGE	DCUB NO OF COMM BITS: 1	Range: 1, 2, or 4
	MESSAGE	DCUB RX1: Off	Range: FlexLogic operand
	MESSAGE	DCUB LOG1: Off	Range: FlexLogic operand
	MESSAGE	DCUB RX2: Off	Range: FlexLogic operand
	MESSAGE	DCUB LOG2: Off	Range: FlexLogic operand
	MESSAGE	DCUB RX3: Off	Range: FlexLogic operand

MESSAGE		DCUB LOG3: Off	Range: FlexLogic operand
MESSAGE		DCUB RX4: Off	Range: FlexLogic operand
MESSAGE		DCUB LOG4: Off	Range: FlexLogic operand
MESSAGE		DCUB SCHEME TARGET: Self-Reset	Range: Self-Reset, Latched, Disabled
MESSAGE		DCUB SCHEME EVENTS: Disabled	Range: Disabled, Enabled

This menu allows selecting and setting up protection signaling of the directional comparison unblocking scheme. This scheme is available for single-pole tripping applications and can be used with one, two, or four bit communications channels. Choices of communications channel include remote inputs/outputs and telecommunications interfaces.

Generally, this scheme uses an over-reaching zone 2 distance element to compare the direction to a fault at all terminals of the line. Ground directional overcurrent functions available in the relay can be used in conjunction with the zone 2 distance element to key the scheme and initiate its operation. This increases the coverage for high-resistance faults.

The scheme is intended for two or three-terminal applications. As a long reach of the overreaching distance element may be required for three-terminal applications, transient blocking logic is provided for both distance and ground directional overcurrent elements. An echo feature is made available to cope with line open conditions.

By default the scheme uses the reverse-looking zone 4 distance element to identify reverse faults. Additionally, reverse-looking ground directional overcurrent functions can be used in conjunction with the zone 4.

For proper operation of the scheme the zone 2 and 4 phase and ground distance elements must be enabled, configured and set per rules of distance relaying. The line pickup element should be enabled, configured and set properly to detect line-end-open conditions. If used by this scheme, the selected ground directional overcurrent function(s) must be enabled, configured and set accordingly.

In single-pole tripping applications, the scheme uses local fault type identification provided by the phase selector together with information received from the remote terminal. The scheme generates output operands (DCUB TX1 through DCUB TX4) that are used to transmit the signal to the remote terminal(s). The directional comparison unblocking scheme was developed for use with frequency shift keying communications channels, though different telecommunications interfaces can be used (for example, digital communication channels utilizing the L90 teleprotection input/outputs).

To make the scheme fully operational as a stand-alone feature, the scheme output operands must be configured to interface with other relay functions, output contacts in particular. Typically, the output operands should be programmed to initiate a trip, breaker fail, and autoreclose, and drive a user-programmable LED as per the intended application.

When used in conjunction with the trip output element, the scheme is pre-configured to initiate trip, breaker fail and autoreclose actions.

- **DCUB BLOCK:** This setting allows the user to assign any FlexLogic operand to block the scheme. Contact inputs from a pilot cut-out switch are typically used for this purpose.
- **DCUB PERMISSIVE ECHO:** Enabling this setting will send a permissive echo signal to the remote end(s) under certain conditions (see the logic diagram for details). If set to “Custom”, the echo signal is sent if a condition selected with the **DCUB ECHO COND** setting is satisfied. The echo is sent only once and then the echo logic locks out for the time specified by the **ECHO LOCKOUT** setting. The duration of the echo pulse is programmable by the **ECHO DURATION** setting. The echo is returned only if no overreaching and reverse protection elements operate.
- **DCUB ECHO COND:** This setting specifies a user-selected echo condition and applies only if the **DCUB PERMISSIVE ECHO** setting is “Custom”.
- **GND DIR O/C FWD:** This setting defines the FlexLogic operand (if any) of a protection element used in addition to zone 2 for identifying faults on the protected line, and thus, for keying the communication channel(s) and initiating operation of the scheme (both through the transient blocking logic).

Good directional integrity is the key requirement for an over-reaching forward-looking protection element set as **GND DIR O/C FWD**. Even though any FlexLogic operand could be set as **GND DIR O/C FWD**, thereby enabling the user to combine responses of various protection elements or to apply extra conditions through FlexLogic equations, this extra sig-

nal is primarily meant to be the output operand from either the negative-sequence directional or neutral directional overcurrent elements. As both these elements have separate forward and reverse output operands, the forward indication should be used (that is, NEG SEQ DIR OC1 FWD or NEUTRAL DIR OC1 FWD).

The selected protection element (or elements in combination) should be coordinated with the selection of **GND DIR O/C REV**. For all forward external faults seen by an element set as **GND DIR O/C FWD** at one end of the line, the reverse-looking element set as **GND DIR O/C REV** at the other end should pickup and provide a blocking signal. For greater security and to overcome spurious directional element operation during transients, adding at least 0.5 cycles of pickup delay to the forward directional element is recommended.

- **GND DIR O/C REV:** This setting defines the FlexLogic operand (if any) of a protection element used in addition to zone 4 for identifying reverse faults, and thus, for stopping the transmit signal and initiating the transient blocking timer.

Good directional integrity is the key requirement for a reverse-looking protection element set as **GND DIR O/C REV**. Even though any FlexLogic operand could be set as **GND DIR O/C REV**, thereby enabling the user to combine responses of various protection elements or to apply extra conditions through FlexLogic equations, this extra signal is primarily meant to be the output operand from either the negative-sequence directional or neutral directional overcurrent element. As both these elements have separate forward and reverse output operands, the reverse indication should be used (that is, NEG SEQ DIR OC1 REV or NEUTRAL DIR OC1 REV).

The selected protection element (or elements in combination) should be coordinated with the selection of **GND DIR O/C FWD**. For all the forward external faults seen by an element set as **GND DIR O/C FWD** at one end of the line, the reverse-looking element set as **GND DIR O/C REV** at the other end should pickup and provide a blocking signal. For greater security and to overcome spurious directional element operation during transients, adding a pickup delay greater than the pilot channel delay to the reverse directional element is recommended.

- **TRANS BLOCK PICKUP DELAY:** This setting defines a transient blocking mechanism embedded in the directional comparison unblocking scheme for coping with the exposure of both the over-reaching zone 2 and ground directional overcurrent function to current reversal conditions.

The transient blocking logic applies to both operate (trip) and send (transmit) paths. Identifying the fault as a reverse fault prevents the scheme from both operating and keying the channel. If the reverse fault condition prevails for **TRANS BLOCK PICKUP DELAY** value, the blocking operation will be extended by the transient blocking timer for the **TRANS BLOCK RESET DELAY** value. This allows riding through current reversal conditions.

However, if distance zone 1 picks up during the transient blocking condition, the blocking action is removed. This is to cope with evolving faults when an external fault is followed by an internal fault. Without the zone 1 feedback, the trip would be delayed unnecessarily.

The **TRANS BLOCK PICKUP DELAY** should not be longer than the fastest possible trip time for faults on an adjacent line so that extended blocking action could be established. This should take into account the pickup time of the reverse-looking elements of the scheme. To avoid locking up a spurious reverse fault indication that can occur during internal fault conditions, the delay defined by this setting should not be too short.

- **TRANS BLOCK RESET DELAY:** This setting defines a transient blocking mechanism embedded in the directional comparison unblocking scheme for coping with the exposure of the overreaching protection functions to current reversal conditions (see also the **TRANS BLOCK PICKUP DELAY** setting above).

This delay should be selected long enough to cope with transient conditions including not only current reversals but also spurious negative and zero-sequence currents occurring during breaker operations (in the case when neutral directional or negative-sequence directional overcurrent functions are used). The breaker failure time of the surrounding protection systems within the reach of the ground directional function used by the directional comparison unblocking scheme should be considered to make sure that the ground directional function is not jeopardized during delayed breaker operations.

- **ECHO DURATION:** This setting defines the guaranteed and exact duration of the echo pulse. The duration does not depend on the duration and shape of the received RX signals. This setting enables the relay to avoid a permanent lock-up of the transmit/receive loop.
- **ECHO LOCKOUT:** This setting defines the lockout period for the echo logic after sending the echo pulse. This setting enables the relay to avoid oscillations of the echo pulses during an autoreclosure dead-time after clearing an internal fault.
- **LINE END OPEN PICKUP DELAY:** This setting defines the pickup value for validation of the line end open conditions as detected by the line pickup logic via the LINE PICKUP LEO PKP FlexLogic operand. The validated line end open con-

dition is a requirement for the directional comparison unblocking scheme to return a received echo signal (if the echo feature is enabled).

The value of this setting should take into account the principle of operation and settings of the line pickup element, which should thus be enabled.

- **DCUB LOG PICKUP DELAY:** This setting represents the directional comparison unblocking duration time delay, and is the amount of time that the loss-of-guard without receipt of permissive trip must be present before the logic provides permission to operate if a forward fault is detected. It is set relatively short, but long enough to ride through the transition period of loss-of-guard with the receipt of a permissive signal that occurs with a normal trip. Typical setting values are from 4 to 32 ms. For most cases, a value of 8 ms may be used.

The tripping or unblocking window for loss-of-guard without permission is the difference between the **DCUB LOG TRIP WINDOW** and **DCUB LOG PICKUP DELAY** timers. For the default settings, this difference is $150 - 8 = 142$ ms and occurs 8 ms after loss-of-guard was received, when the **DCUB LOG PICKUP DELAY** timer has timed out. During this interval, the scheme has permission to operate if a forward fault is sensed, and no reverse faults or transient blocking.

- **GUARD HEALTHY RESET DELAY:** This setting represents the guard healthy security time delay, and is the time after the channel is restored that the guard signal must be present before the directional comparison unblocking scheme is put back in service. This reset timer allows the scheme to ride through any chattering in the channel. Typical values are from 100 to 500 ms, with a value of 150 ms commonly used.
- **DCUB LOG TRIP WINDOW:** This setting represents the directional comparison unblocking lockout time delay, and is the amount of time from when any loss-of-guard signal is received until the directional comparison unblocking scheme is locked out without the presence of any RX1 to RX4 receive signal or any forward element. This timer seals-in when it expires, creating a blocking signal for all scheme functions and disabling the scheme until the guard signal is restored and the **GUARD HEALTHY RESET DELAY** timer expires. Typical values for this setting are from 160 to 180 ms; for most cases, a setting of about 150 ms may be used.
- **DCUB SEAL-IN DELAY:** The output FlexLogic operand (DCUB OP) is produced according to the directional comparison unblocking scheme logic. The **DCUB SEAL-IN DELAY** defines a minimum guaranteed duration of the DCUB OP pulse. As this operand runs the trip table of the directional comparison unblocking scheme, the DCUB TRIP A, DCUB TRIP B, DCUB TRIP C, and DCUB TRIP 3P trip operands are sealed-in for the same period of time.
- **DCUB NO OF COMM BITS:** This setting specifies the number of bits available on the communications channel for the scheme. With only one bit available, the scheme sends the direct under-reaching transfer trip command on bit 1 (DCUB TX1 operand) and responds to the direct trip command received on bit 1 (**DCUB RX1** setting). The scheme uses only local fault type identification provided by the phase selector to assert the DCUB TRIP A, DCUB TRIP B, DCUB TRIP C and DCUB TRIP 3P output operands (see Chapter 8: *Theory of Operation* for details on the use of communication channels).
- **DCUB RX1 through DCUB RX4:** These settings allow the user to select the FlexLogic operands to represent the permission receive signals for the scheme. Contact inputs interfacing with a signaling system(s) are typically used. These settings must be used in conjunction with the loss-of-guard signals, otherwise the scheme will not unblock and thus fail to operate.

In single-bit applications, **DCUB RX1** must be used. In two-bit applications, **DCUB RX1** and **DCUB RX2** must be used. In four-bit applications, **DCUB RX1**, **DCUB RX2**, **DCUB RX3**, and **DCUB RX4** must be used.

- **DCUB LOG1 through DCUB LOG4:** These settings allow the user to select the FlexLogic operands to represent the loss-of-guard receive signals for the scheme. Contact inputs interfacing with a signaling system(s) are typically used. Each loss-of-guard signal must correspond to the same receive signal from the same communications channel (that is, RX1 and LOG1 must be from the same communications channel, and the same for channels 2, 3 and 4, if used).

In single-bit applications, **DCUB RX1** and **DCUB LOG1** must be used. In two-bit applications, **DCUB RX1** with **DCUB LOG1** and **DCUB RX2** with **DCUB LOG2** must be used. In four-bit applications, all receive and loss-of-guard signals must be used.

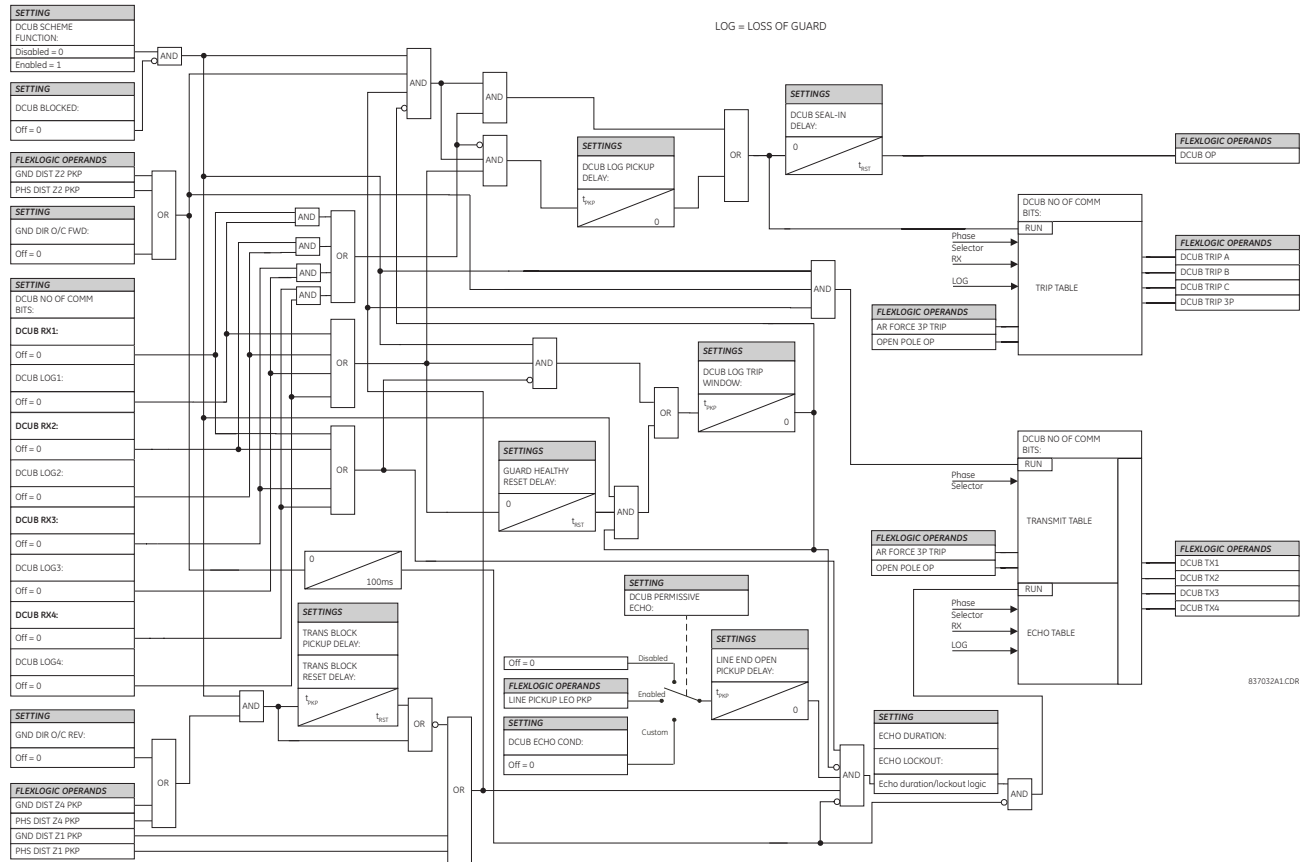

Figure 5-162: DIRECTIONAL COMPARISON UNBLOCKING SCHEME LOGIC

5.7.14 AUTORECLOSE

PATH: SETTINGS ⇒ CONTROL ELEMENTS ⇒ AUTORECLOSE ⇒ AUTORECLOSE

■ AUTORECLOSE		AR FUNCTION:	Disabled	Range: Disabled, Enabled
MESSAGE	▲▼	AR MODE:	Mode 1 (1 & 3 Pole)	Range: Mode 1(1 & 3 Pole), Mode 2 (1 Pole), Mode 3 (3 Pole-A), Mode 4 (3 Pole-B)
MESSAGE	▲▼	Mode 1 Activation:	Off	Range: FlexLogic operand
MESSAGE	▲▼	Mode 2 Activation:	Off	Range: FlexLogic operand
MESSAGE	▲▼	Mode 3 Activation:	Off	Range: FlexLogic operand
MESSAGE	▲▼	Mode 4 Activation:	Off	Range: FlexLogic operand
MESSAGE	▲▼	AR MAX NUMBER OF SHOTS:	2	Range: 1, 2, 3, 4
MESSAGE	▲▼	AR INITIATE MODE:	Protection AND CB	Range: Protection AND CB, Protection Only
MESSAGE	▲▼	AR BLOCK BKR1:	Off	Range: FlexLogic operand
MESSAGE	▲▼	AR CLOSE TIME BKR 1:	0.10 s	Range: 0.00 to 655.35 s in steps of 0.01
MESSAGE	▲▼	AR BKR MAN CLOSE:	Off	Range: FlexLogic operand
MESSAGE	▲▼	AR BLK TIME UPON MAN CLS:	10.00 s	Range: 0.00 to 655.35 s in steps of 0.01
MESSAGE	▲▼	AR 1P INIT:	Off	Range: FlexLogic operand
MESSAGE	▲▼	AR 3P INIT:	Off	Range: FlexLogic operand
MESSAGE	▲▼	AR 3P TD INIT:	Off	Range: FlexLogic operand
MESSAGE	▲▼	AR MULTI-P FAULT:	Off	Range: FlexLogic operand
MESSAGE	▲▼	BKR ONE POLE OPEN:	Off	Range: FlexLogic operand
MESSAGE	▲▼	BKR 3 POLE OPEN:	Off	Range: FlexLogic operand
MESSAGE	▲▼	AR 3-P DEAD TIME 1:	0.50 s	Range: 0.00 to 655.35 s in steps of 0.01
MESSAGE	▲▼	AR 3-P DEAD TIME 2:	1.20 s	Range: 0.00 to 655.35 s in steps of 0.01
MESSAGE	▲▼	AR 3-P DEAD TIME 3:	2.00 s	Range: 0.00 to 655.35 s in steps of 0.01

MESSAGE		AR 3-P DEAD TIME 4: 4.00 s	Range: 0.00 to 655.35 s in steps of 0.01
MESSAGE		AR EXTEND DEAD T 1: Off	Range: FlexLogic operand
MESSAGE		AR DEAD TIME 1 EXTENSION: 0.50 s	Range: 0.00 to 655.35 s in steps of 0.01
MESSAGE		AR RESET: Off	Range: FlexLogic operand
MESSAGE		AR RESET TIME: 60.00 s	Range: 0 to 655.35 s in steps of 0.01
MESSAGE		AR BKR CLOSED: Off	Range: FlexLogic operand
MESSAGE		AR BLOCK: Off	Range: FlexLogic operand
MESSAGE		AR PAUSE: Off	Range: FlexLogic operand
MESSAGE		AR INCOMPLETE SEQ TIME: 5.00 s	Range: 0 to 655.35 s in steps of 0.01
MESSAGE		AR BLOCK BKR2: Off	Range: FlexLogic operand
MESSAGE		AR CLOSE TIME BKR2: 0.10 s	Range: 0.00 to 655.35 s in steps of 0.01
MESSAGE		AR TRANSFER 1 TO 2: No	Range: Yes, No
MESSAGE		AR TRANSFER 2 TO 1: No	Range: Yes, No
MESSAGE		AR BKR1 FAIL OPTION: Continue	Range: Continue, Lockout
MESSAGE		AR BKR2 FAIL OPTION: Continue	Range: Continue, Lockout
MESSAGE		AR 1-P DEAD TIME: 1.00 s	Range: 0 to 655.35 s in steps of 0.01
MESSAGE		AR BKR SEQUENCE: 1-2	Range: 1, 2, 1&2, 1-2, 2-1
MESSAGE		AR TRANSFER TIME: 4.00 s	Range: 0 to 655.35 s in steps of 0.01
MESSAGE		AR BUS FLT INIT: Off	Range: FlexLogic operand
MESSAGE		AR EVENT: Disabled	Range: Enabled, Disabled

The autoreclose scheme is intended for use on transmission lines with circuit breakers operated in both the single pole and three pole modes, in one or two breaker arrangements. The autoreclose scheme provides four programs with different operating cycles, depending on the fault type. Each of the four programs can be set to trigger up to four reclosing attempts. The second, third, and fourth attempts always perform three-pole reclosing and have independent dead time delays.

When used in two breaker applications, the reclosing sequence is selectable. The reclose signal can be sent to one selected breaker only, to both breakers simultaneously or to both breakers in sequence (one breaker first and then, after a delay to check that the reclose was successful, to the second breaker). When reclosing in sequence, the first breaker should reclose with either the single-pole or three-pole dead time according to the fault type and reclose mode; the second breaker should follow the successful reclosure of the first breaker. When reclosing simultaneously, for the first shot both breakers should reclose with either the single-pole or three-pole dead time, according to the fault type and the reclose mode.

The signal used to initiate the autoreclose scheme is the trip output from protection. This signal can be single pole tripping for single phase faults and three phase tripping for multi-phase faults. The autoreclose scheme has five operating states.

STATE	CHARACTERISTICS
Enabled	Scheme is permitted to operate
Disabled	Scheme is not permitted to operate
Reset	Scheme is permitted to operate and shot count is reset to 0
Reclose in progress	Scheme has been initiated but the reclose cycle is not finished (successful or not)
Lockout	Scheme is not permitted to operate until reset received

AR PROGRAMS:

The autorecloser provides four programs that can cause from one to four reclose attempts (shots). After the first shot, all subsequent recloses are always be three-pole. If the maximum number of shots selected is “1” (only one reclose attempt) and the fault is persistent, after the first reclose the scheme goes to lockout upon another Initiate signal.

For the 3-pole reclose programs (modes 3 and 4), an AR FORCE 3-P FlexLogic operand is set. This operand can be used in connection with the tripping logic to cause a three-pole trip for single-phase faults.

Table 5–27: AUTORECLOSE PROGRAMS

MODE	AR MODE	FIRST SHOT		SECOND SHOT		THIRD SHOT		FOURTH SHOT	
		SINGLE-PHASE FAULT	MULTI-PHASE FAULT	SINGLE-PHASE FAULT	MULTI-PHASE FAULT	SINGLE-PHASE FAULT	MULTI-PHASE FAULT	SINGLE-PHASE FAULT	MULTI-PHASE FAULT
1	1 & 3 POLE	1 POLE	3 POLE	3 POLE or LO	3 POLE or LO	3 POLE or LO	3 POLE or LO	3 POLE or LO	3 POLE or LO
2	1 POLE	1 POLE	LO	3 POLE or LO	3 POLE or LO	3 POLE or LO	3 POLE or LO	3 POLE or LO	3 POLE or LO
3	3 POLE-A	3 POLE	LO	3 POLE or LO	LO	3 POLE or LO	LO	3 POLE or LO	LO
4	3 POLE-B	3 POLE	3 POLE	3 POLE or LO	3 POLE or LO	3 POLE or LO	3 POLE or LO	3 POLE or LO	3 POLE or LO

The four autoreclose modes are described as follows.

1. “1 & 3 Pole”: In this mode, the autorecloser starts the **AR 1-P DEAD TIME** timer for the first shot if the autoreclose is single-phase initiated, the **AR 3-P DEAD TIME 1** timer if the autoreclose is three-pole initiated, and the **AR 3-P DEAD TIME 2** timer if the autoreclose is three-phase time delay initiated. If two or more shots are enabled, the second, third, and fourth shots are always three-pole and start the **AR 3-P DEAD TIME 2(4)** timers.
2. “1 Pole”: In this mode, the autorecloser starts the **AR 1-P DEAD TIME** for the first shot if the fault is single phase. If the fault is three-phase or a *three-pole trip on the breaker occurred during the single-pole initiation*, the scheme goes to lockout without reclosing. If two or more shots are enabled, the second, third, and fourth shots are always three-pole and start the **AR 3-P DEAD TIME 2(4)** timers.
3. “3 Pole-A”: In this mode, the autorecloser is initiated only for single phase faults, although the trip is three pole. The autorecloser uses the **AR 3-P DEAD TIME 1** for the first shot if the fault is single phase. If the fault is multi phase the scheme will go to Lockout without reclosing. If two or more shots are enabled, the second, third, and fourth shots are always three-phase and start the **AR 3-P DEAD TIME 2(4)** timers.
4. “3 Pole-B”: In this mode, the autorecloser is initiated for any type of fault and starts the **AR 3-P DEAD TIME 1** for the first shot. If the initiating signal is **AR 3P TD INIT** the scheme starts **AR 3-P DEAD TIME 2** for the first shot. If two or more shots are enabled, the second, third, and fourth shots are always three-phase and start the **AR 3-P DEAD TIME 2(4)** timers.

BASIC RECLOSING OPERATION:

Reclosing operation is determined primarily by the **AR MODE** and **AR BKR SEQUENCE** settings. The reclosing sequences are started by the initiate inputs. A reclose initiate signal sends the scheme into the reclose-in-progress (RIP) state, asserting the AR RIP FlexLogic operand. The scheme is latched into the RIP state and resets only when an AR CLS BKR 1 (autoreclose breaker 1) or AR CLS BKR 2 (autoreclose breaker 2) operand is generated or the scheme goes to the Lockout state.

The dead time for the initial reclose operation is determined by either the **AR 1-P DEAD TIME**, **AR 3-P DEAD TIME 1**, or **AR 3-P DEAD TIME 2** setting, depending on the fault type and the mode selected. After the dead time interval the scheme asserts the AR CLOSE BKR 1 or AR CLOSE BKR 2 operands, as determined by the sequence selected. These operands are latched until the breaker closes or the scheme goes to Reset or Lockout.

There are three initiate programs: single pole initiate, three pole initiate and three pole, time delay initiate. Any of these reclose initiate signals start the reclose cycle and set the reclose-in-progress (AR RIP) operand. The reclose-in-progress operand is sealed-in until the Lockout or Reset signal appears.

The three-pole initiate and three-pole time delay initiate signals are latched until the CLOSE BKR1 OR BKR2 or Lockout or Reset signal appears.

AR PAUSE:

The pause input offers the possibility of freezing the autoreclose cycle until the pause signal disappears. This can be done when a trip occurs and simultaneously or previously, some conditions are detected such as out-of step or loss of guard frequency, or a remote transfer trip signal is received. The pause signal freezes all four dead timers. When the 'pause' signal disappears the autoreclose cycle is resumed by continuing the shot timer it was left at when paused.

This feature can be also used when a transformer is tapped from the protected line and a reclose is not desirable until the transformer is removed from the line. In this case, the reclose scheme is 'paused' until the transformer is disconnected. The **AR PAUSE** input will force a three-pole trip through the **3-P DEADTIME 2** path.

EVOLVING FAULTS:

1.25 cycles after the single pole dead time has been initiated, the AR FORCE 3P TRIP operand is set and it will be reset only when the scheme is reset or goes to Lockout. This will ensure that when a fault on one phase evolves to include another phase during the single pole dead time of the auto-recloser the scheme will force a 3 pole trip and reclose.

RECLOSING SCHEME OPERATION FOR ONE BREAKER:

- **Permanent Fault:** Consider Mode 1, which calls for 1-Pole or 3-Pole Time Delay 1 for the first reclosure and 3-Pole Time Delay 2 for the second reclosure, and assume a permanent fault on the line. Also assume the scheme is in the Reset state. For the first single-phase fault the **AR 1-P DEAD TIME** timer will be started, while for the first multi-phase fault the **AR 3-P DEAD TIME 1** timer will be started. If the **AR 3P TD INIT** signal is high, the **AR 3-P DEAD TIME 2** will be started for the first shot.

If **AR MAX NO OF SHOTS** is set to "1", upon the first reclose the shot counter is set to 1. Upon reclosing, the fault is again detected by protection and reclose is initiated. The breaker is tripped three-pole through the AR SHOT COUNT >0 operand and that will set the AR FORCE 3P operand. Because the shot counter has reached the maximum number of shots permitted the scheme is sent to the Lockout state.

If **AR MAX NO OF SHOTS** is set to "2", upon the first reclose the shot counter is set to 1. Upon reclosing, the fault is again detected by protection and reclose is initiated. The breaker is tripped three-pole through the AR SHOT COUNT >0 operand and that will set the AR FORCE 3P operand. After the second reclose the shot counter is set to 2. Upon reclosing, the fault is again detected by protection, the breaker is tripped three-pole, and reclose is initiated again. Because the shot counter has reached the maximum number of shots permitted the scheme is sent to the lockout state.

- **Transient Fault:** When a reclose output signal is sent to close the breaker the reset timer is started. If the reclosure sequence is successful (there is no initiating signal and the breaker is closed) the reset timer will time out returning the scheme to the reset state with the shot counter set to "0" making it ready for a new reclose cycle.

RECLOSING SCHEME OPERATION FOR TWO BREAKERS:

- **Permanent Fault:** The general method of operation is the same as that outlined for the one breaker applications except for the following description, which assumes **AR BKR SEQUENCE** is "1-2" (reclose Breaker 1 before Breaker 2). The signal output from the dead time timers passes through the breaker selection logic to initiate reclosing of Breaker 1. The Close Breaker 1 signal will initiate the Transfer Timer. After the reclose of the first breaker the fault is again detected by the protection, the breaker is tripped three pole and the autoreclose scheme is initiated. The Initiate signal will stop the transfer timer. After the 3-P dead time times out the Close Breaker 1 signal will close first breaker again

and will start the transfer timer. Since the fault is permanent the protection will trip again initiating the autoreclose scheme that will be sent to Lockout by the SHOT COUNT = MAX signal.

- **Transient Fault:** When the first reclose output signal is sent to close Breaker 1, the reset timer is started. The close Breaker 1 signal initiates the transfer timer that times out and sends the close signal to the second breaker. If the reclosure sequence is successful (both breakers closed and there is no initiating signal) the reset timer will time out, returning the scheme to the reset state with the shot counter set to 0. The scheme will be ready for a new reclose cycle.

AR BKR1(2) RECLS FAIL:

If the selected sequence is “1–2” or “2–1” and after the first or second reclose attempt the breaker fails to close, there are two options. If the **AR BKR 1(2) FAIL OPTION** is set to “Lockout”, the scheme will go to lockout state. If the **AR BKR 1(2) FAIL OPTION** is set to “Continue”, the reclose process will continue with Breaker 2. At the same time the shot counter will be decreased (since the closing process was not completed).

SCHEME RESET AFTER RECLOSURE:

When a reclose output signal is sent to close either breaker 1 or 2 the reset timer is started. If the reclosure sequence is successful (there is no initiating signal and the breakers are closed) the reset timer will time out, returning the scheme to the reset state, with the shot counter set to 0, making it ready for a new reclose cycle.

In two breaker schemes, if one breaker is in the out-of-service state and the other is closed at the end of the reset time, the scheme will also reset. If at the end of the reset time at least one breaker, which is not in the out-of-service state, is open the scheme will be sent to Lockout.

The reset timer is stopped if the reclosure sequence is not successful: an initiating signal present or the scheme is in Lockout state. The reset timer is also stopped if the breaker is manually closed or the scheme is otherwise reset from lockout.

LOCKOUT:

When a reclose sequence is started by an initiate signal the scheme moves into the reclose-in-progress state and starts the incomplete sequence timer. The setting of this timer determines the maximum time interval allowed for a single reclose shot. If a close breaker 1 or 2 signal is not present before this time expires, the scheme goes to “Lockout”.

There are four other conditions that can take the scheme to the Lockout state, as shown below:

- Receipt of ‘Block’ input while in the reclose-in-progress state
- The reclosing program logic: when a 3P Initiate is present and the autoreclose mode is either 1 Pole or 3Pole-A (3 pole autoreclose for single pole faults only)
- Initiation of the scheme when the count is at the maximum allowed
- If at the end of the reset time at least one breaker, which is not in the out-of-service state, is open the scheme will be sent to Lockout. The scheme will be also sent to Lockout if one breaker fails to reclose and the setting **AR BKR FAIL OPTION** is set to “Lockout”.

Once the Lockout state is set it will be latched until one or more of the following occurs:

- The scheme is intentionally reset from Lockout, employing the Reset setting of the Autorecloser;
- The Breaker(s) is(are) manually closed from panel switch, SCADA or other remote control through the **AR BRK MAN CLOSE** setting;
- 10 seconds after breaker control detects that breaker(s) were closed.

BREAKER OPEN BEFORE FAULT:

A logic circuit is provided that inhibits the close breaker 1 and close breaker 2 outputs if a reclose initiate (RIP) indicator is not present within 30 ms of the Breaker Any Phase Open input. This feature is intended to prevent reclosing if one of the breakers was open in advance of a reclose initiate input to the recloser. This logic circuit resets when the breaker is closed.

TRANSFER RECLOSE WHEN BREAKER IS BLOCKED:

1. When the reclosing sequence 1-2 is selected and Breaker 1 is blocked (AR BKR1 BLK operand is set) the reclose signal can be transferred direct to the Breaker 2 if **AR TRANSFER 1 TO 2** is set to “Yes”. If set to “No”, the scheme will be sent to Lockout by the incomplete sequence timer.
2. When the reclosing sequence 2-1 is selected and Breaker 2 is blocked (AR BKR2 BLK operand is set) the reclose signal can be transferred direct to the Breaker 1 if **AR TRANSFER 2 TO 1** is set to “Yes”. If set to “No” the scheme will be sent to Lockout by the incomplete sequence timer.

FORCE 3-POLE TRIPPING:

The reclosing scheme contains logic that is used to signal trip logic that three-pole tripping is required for certain conditions. This signal is activated by any of the following:

- Autoreclose scheme is paused after it was initiated.
- Autoreclose scheme is in the lockout state.
- Autoreclose mode is programmed for three-pole operation
- The shot counter is not at 0; that is, the scheme is not in the reset state. This ensures a second trip will be three-pole when reclosing onto a permanent single phase fault.
- 1.25 cycles after the single-pole reclose is initiated by the AR 1P INIT signal.

ZONE 1 EXTENT:

The zone 1 extension philosophy here is to apply an overreaching zone permanently as long as the relay is ready to reclose, and reduce the reach when reclosing. Another zone 1 extension approach is to operate normally from an underreaching zone, and use an overreaching distance zone when reclosing the line with the other line end open. This philosophy could be programmed via the line pickup scheme.

The "Extended Zone 1" is 0 when autoreclose is in lockout or disabled and 1 when autoreclose is in reset.

1. When "Extended Zone 1" is 0, the distance functions shall be set to normal underreach Zone 1 setting.
2. When "Extended Zone 1" is 1, the distance functions may be set to Extended Zone 1 Reach, which is an overreaching setting.
3. During a reclose cycle, "Extended Zone 1" goes to 0 as soon as the first CLOSE BREAKER signal is issued (AR SHOT COUNT > 0) and remains 0 until the recloser goes back to reset.

USE OF SETTINGS:

The single-phase autoreclose settings are described here.

- **AR MODE:** This setting selects the Autoreclose operating mode from the four available reclose modes (Mode 1: 1 & 3 Pole, Mode 2: 1 Pole, Mode 3: 3 Pole-A and Mode 4: 3 Pole-B), which functions in conjunction with signals received at the initiation inputs as described previously. The autorecloser runs in this mode until a different mode is activated through the AR Mode Activation inputs explained as follows.
- **MODE 1 to MODE 4 ACTIVATION:** This setting selects an operand for activating the corresponding AR mode in run-time. Mode change via activation input takes place when only one of the four activation inputs is high and the AR RIP operand is low (that is, reclose is not in progress) and also the mode to be activated is different from the existing mode, otherwise the activation input is ignored and the existing mode continues to be used. See details in the Mode Control Logic diagram.
- **AR MAX NUMBER OF SHOTS:** This setting specifies the number of reclosures that can be attempted before reclosure goes to lockout when the fault is permanent.
- **AR INITIATE MODE:** This setting selects the autoreclose initiation mode. When selected as "Protection AND CB", the autoreclose element is initiated by protection operation and begins incrementing the autoreclose dead time timer when a circuit breaker is open. Breaker status is determined from breaker auxiliary contacts which should be correctly configured in breaker settings. In "Protection only" initiation mode, the autoreclose element is initiated by protection operation and begins incrementing the dead time when protection resets, without the need of breaker auxiliary contacts.
- **AR BLOCK BKR1:** This input selects an operand that will block the reclose command for breaker 1. This condition can be for example: breaker low air pressure, reclose in progress on another line (for the central breaker in a breaker and a half arrangement), or a sum of conditions combined in FlexLogic.
- **AR CLOSE TIME BKR1:** This setting represents the closing time for the breaker 1 from the moment the "Close" command is sent to the moment the contacts are closed.
- **AR BKR MAN CLOSE:** This setting selects a FlexLogic operand that represents manual close command to a breaker associated with the autoreclose scheme.
- **AR BLK TIME UPON MAN CLS:** The autoreclose scheme can be disabled for a programmable time delay after an associated circuit breaker is manually commanded to close, preventing reclosing onto an existing fault such as grounds on the line. This delay must be longer than the slowest expected trip from any protection not blocked after

manual closing. If the autoreclose scheme is not initiated after a manual close and this time expires the autoreclose scheme is set to the reset state.

- **AR 1P INIT:** This setting selects a FlexLogic operand that is intended to initiate single-pole autoreclosure.
- **AR 3P INIT:** This setting selects a FlexLogic operand that is intended to initiate three-pole autoreclosure, first timer (**AR 3P DEAD TIME 1**) that can be used for a high-speed autoreclosure.
- **AR 3P TD INIT:** This setting selects a FlexLogic operand intended to initiate three-pole autoreclosure. second timer (**AR 3P DEAD TIME 2**) can be used for a time-delay autoreclosure. If the operand assigned to this setting and the **AR 3P INIT** setting are asserted simultaneously, then autoreclose will not activate the first and second shot timers at the same time. Instead, the priority is given to the **AR 3P INIT** operand.
- **AR MULTI-P FAULT:** This setting selects a FlexLogic operand that indicates a multi-phase fault. The operand value should be zero for single-phase to ground faults.
- **BKR ONE POLE OPEN:** This setting selects a FlexLogic operand which indicates that the breaker has opened correctly following a single phase to ground fault and the autoreclose scheme can start timing the single pole dead time (for 1-2 reclose sequence for example, breaker 1 should trip single pole and breaker 2 should trip 3 pole).

The scheme has a pre-wired input that indicates breaker status.

- **BKR 3 POLE OPEN:** This setting selects a FlexLogic operand which indicates that the breaker has opened three pole and the autoreclose scheme can start timing the three pole dead time. The scheme has a pre-wired input that indicates breaker status.
- **AR 3-P DEAD TIME 1:** This is the dead time following the first three pole trip. This intentional delay can be used for a high-speed three-pole autoreclose. However, it should be set longer than the estimated de-ionizing time following the three-pole trip.
- **AR 3-P DEAD TIME 2:** This is the dead time following the second three-pole trip or initiated by the **AR 3P TD INIT** input. This intentional delay is typically used for a time delayed three-pole autoreclose (as opposed to high speed three-pole autoreclose).
- **AR 3-P DEAD TIME 3:** This setting represents the dead time following the third three-pole trip.
- **AR 3-P DEAD TIME 4:** This setting represents the dead time following the third three-pole trip.
- **AR EXTEND DEAD T 1:** This setting selects an operand that will adapt the duration of the dead time for the first shot to the possibility of non-simultaneous tripping at the two line ends. Typically this is the operand set when the communication channel is out of service
- **AR DEAD TIME 1 EXTENSION:** This timer is used to set the length of the dead time 1 extension for possible non-simultaneous tripping of the two ends of the line.
- **AR RESET:** This setting selects the operand that forces the autoreclose scheme from any state to reset. Typically this is a manual reset from lockout, local or remote.
- **AR RESET TIME:** A reset timer output resets the recloser following a successful reclosure sequence. The setting is based on the breaker time which is the minimum time required between successive reclose sequences.
- **AR BKR CLOSED:** This setting selects an operand that indicates that the breakers are closed at the end of the reset time and the scheme can reset.
- **AR BLOCK:** This setting selects the operand that blocks the autoreclose scheme (it can be a sum of conditions such as: time delayed tripping, breaker failure, bus differential protection, etc.). If the block signal is present before autoreclose scheme initiation the **AR DISABLED** FlexLogic operand will be set. If the block signal occurs when the scheme is in the **RIP** state the scheme will be sent to lockout.
- **AR PAUSE:** The pause input offers the ability to freeze the autoreclose cycle until the pause signal disappears. This may be done when a trip occurs and simultaneously or previously, some conditions are detected such as out-of step or loss of guard frequency, or a remote transfer trip signal is received. When the *pause signal* disappears the autoreclose cycle is resumed. This feature can also be used when a transformer is tapped from the protected line and a reclose is not desirable until the it is disconnected from the line. In this situation, the reclose scheme is *paused* until the transformer is disconnected.
- **AR INCOMPLETE SEQ TIME:** This timer is used to set the maximum time interval allowed for a single reclose shot. It is started whenever a reclosure is initiated and is active until the **CLOSE BKR1** or **CLOSE BKR2** signal is sent. If all conditions allowing a breaker closure are not satisfied when this time expires, the scheme goes to "Lockout". The mini-

imum permissible setting is established by the **AR 3-P DEAD TIME 2** timer setting. Settings beyond this will determine the *wait time* for the breaker to open so that the reclose cycle can continue and/or for the AR PAUSE signal to reset and allow the reclose cycle to continue and/or for the AR BKR1 BLK signal to disappear and allow the AR CLOSE BKR1 signal to be sent.

- **AR BLOCK BKR2:** This input selects an operand that will block the reclose command for breaker 2. This condition can be for example: breaker low air pressure, reclose in progress on another line (for the central breaker in a breaker and a half arrangement), or a sum of conditions combined in FlexLogic.
- **AR CLOSE TIME BKR2:** This setting represents the closing time for the breaker 2 from the moment the 'Close' command is sent to the moment the contacts are closed.
- **AR TRANSFER 1 TO 2:** This setting establishes how the scheme performs when the breaker closing sequence is 1-2 and breaker 1 is blocked. When set to "Yes" the closing command will be transferred direct to breaker 2 without waiting the transfer time. When set to "No" the closing command will be blocked by the AR BKR1 BLK signal and the scheme will be sent to lockout by the incomplete sequence timer.
- **AR TRANSFER 2 TO 1:** This setting establishes how the scheme performs when the breaker closing sequence is 2-1 and breaker 2 is blocked. When set to "Yes" the closing command will be transferred direct to breaker 1 without waiting the transfer time. When set to "No", the closing command will be blocked by the AR BKR2 BLK signal and the scheme will be sent to lockout by the incomplete sequence timer.
- **AR BKR1 FAIL OPTION:** This setting establishes how the scheme performs when the breaker closing sequence is 1-2 and Breaker 1 has failed to close. When set to "Continue" the closing command will be transferred to breaker 2 which will continue the reclosing cycle until successful (the scheme will reset) or unsuccessful (the scheme will go to Lockout). When set to "Lockout" the scheme will go to lockout without attempting to reclose breaker 2.
- **AR BKR2 FAIL OPTION:** This setting establishes how the scheme performs when the breaker closing sequence is 2-1 and Breaker 2 has failed to close. When set to "Continue" the closing command will be transferred to breaker 1 which will continue the reclosing cycle until successful (the scheme will reset) or unsuccessful (the scheme will go to Lockout). When set to "Lockout" the scheme will go to lockout without attempting to reclose breaker 1.
- **AR 1-P DEAD TIME:** Set this intentional delay longer than the estimated de-ionizing time after the first single-pole trip.
- **AR BREAKER SEQUENCE:** This setting selects the breakers reclose sequence: Select "1" for reclose breaker 1 only, "2" for reclose breaker 2 only, "1&2" for reclose both breakers simultaneously, "1-2" for reclose breakers sequentially; Breaker 1 first, and "2-1" for reclose breakers sequentially; Breaker 2 first.
- **AR TRANSFER TIME:** The transfer time is used only for breaker closing sequence 1-2 or 2-1, when the two breakers are reclosed sequentially. The transfer timer is initiated by a close signal to the first breaker. The transfer timer transfers the reclose signal from the breaker selected to close first to the second breaker. The time delay setting is based on the maximum time interval between the autoreclose signal and the protection trip contact closure assuming a permanent fault (unsuccessful reclose). Therefore, the minimum setting is equal to the maximum breaker closing time plus the maximum line protection operating time plus a suitable margin. This setting will prevent the autoreclose scheme from transferring the close signal to the second breaker unless a successful reclose of the first breaker occurs.
- **AR BUS FLT INIT:** This setting is used in breaker-and-a-half applications to allow the autoreclose control function to perform reclosing with only *one* breaker previously opened by bus protection. For line faults, both breakers must open for the autoreclose reclosing cycles to take effect.

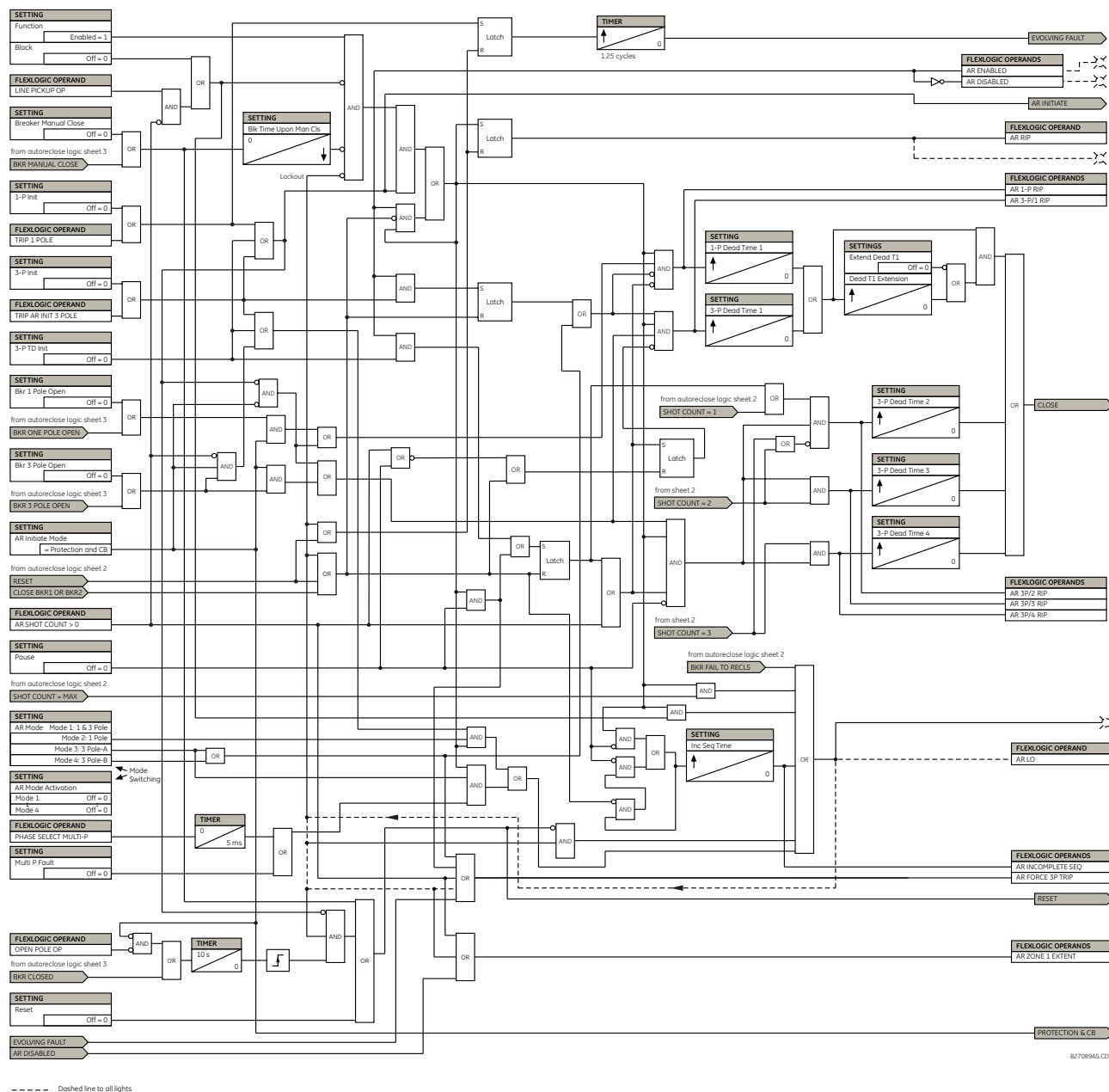

Figure 5-163: SINGLE-POLE AUTORECLOSE LOGIC (Sheet 1 of 3)

In runtime, AR mode can be changed through the mode control logic as shown in the following diagram. Initially, the autorecloser runs in the mode as per AR MODE setting. Then the relay checks the AR activation inputs in each protection pass. The AR mode is switched to the new mode when

- Only one of four activation inputs is high, and
- AP RIP operand is low, and
- The mode to be activated is different from the current AR mode

The logic allows activation of one mode at a time. Simultaneous multiple activations are ignored and mode switching does not happen. However, a FlexLogic operand, AR MODE SWITCH FAIL, is asserted if either simultaneous multiple activations are initiated, or a single activation is initiated but recloser is already in progress.

The active AR mode is memorized (latched) on power cycling. This means that the relay uses the last-used mode on power-up. The AR mode resets to the default mode (specified by the AR MODE setting) when any settings in the autore-close function are changed.

Figure 5-164: MODE CONTROL LOGIC

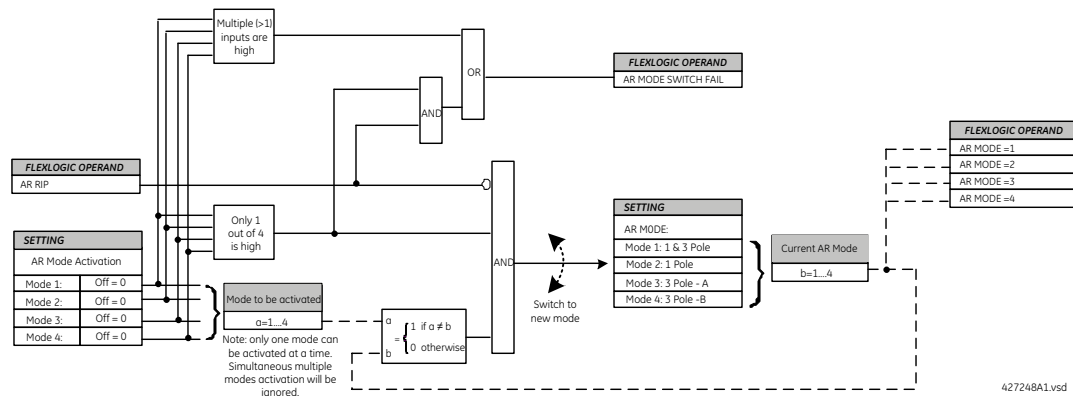

In addition, the current AR mode is available as FlexLogic Operands because AR Mode equals to 1, 2, 3, and 4 respectively so that it can be monitored and logged.

GE Multilin

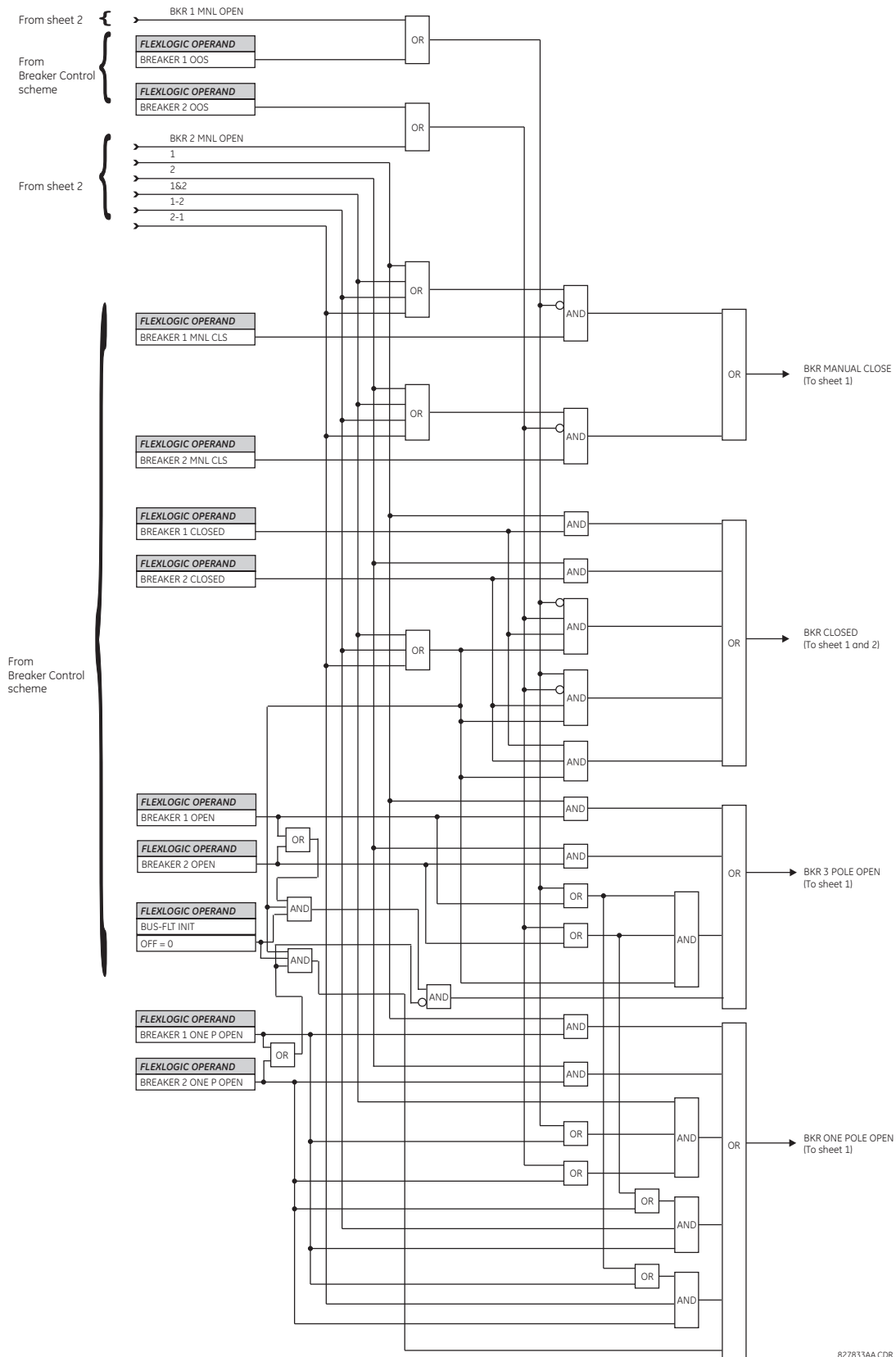

Figure 5-166: SINGLE-POLE AUTORECLOSE LOGIC (Sheet 3 of 3)

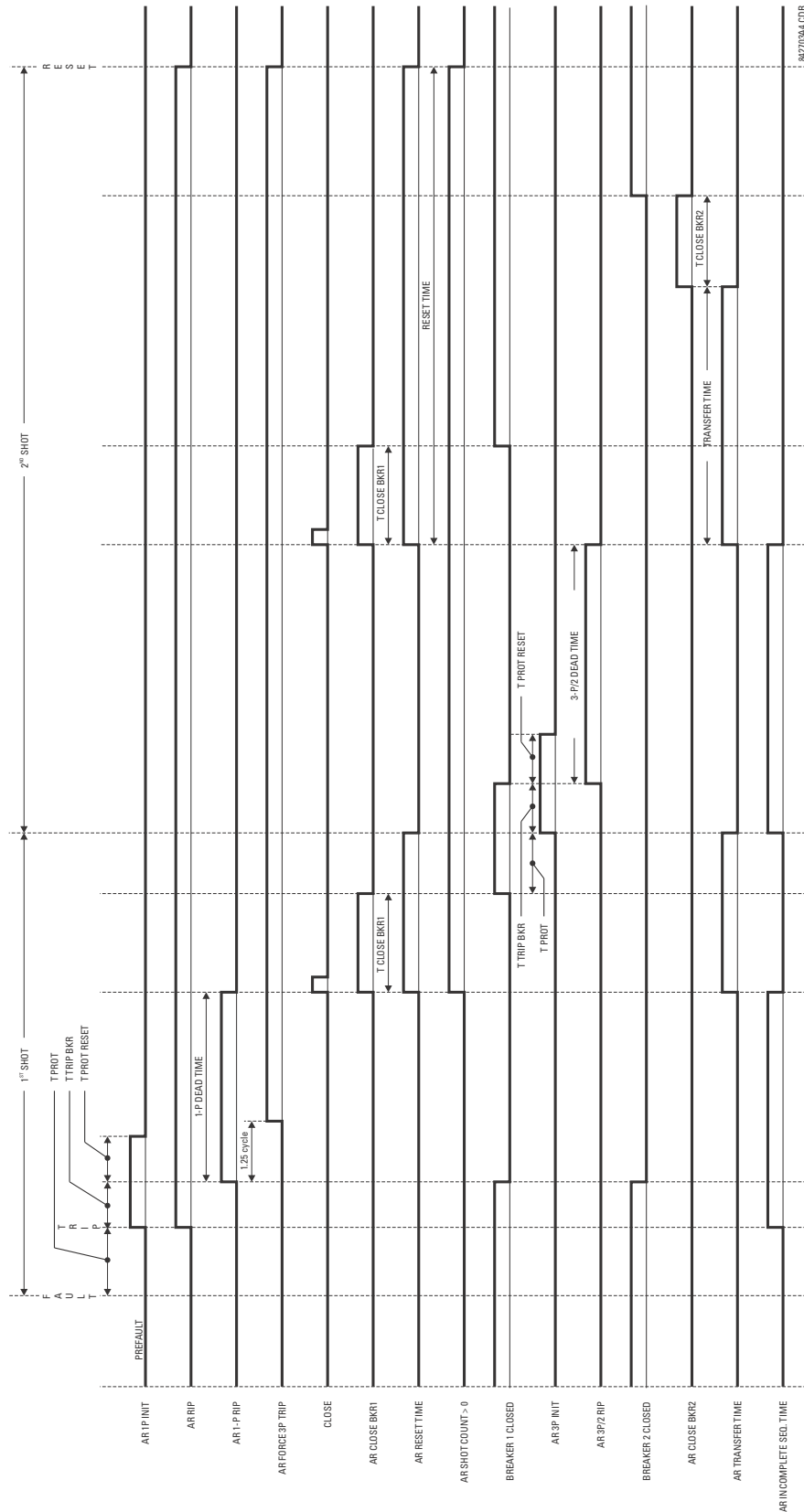
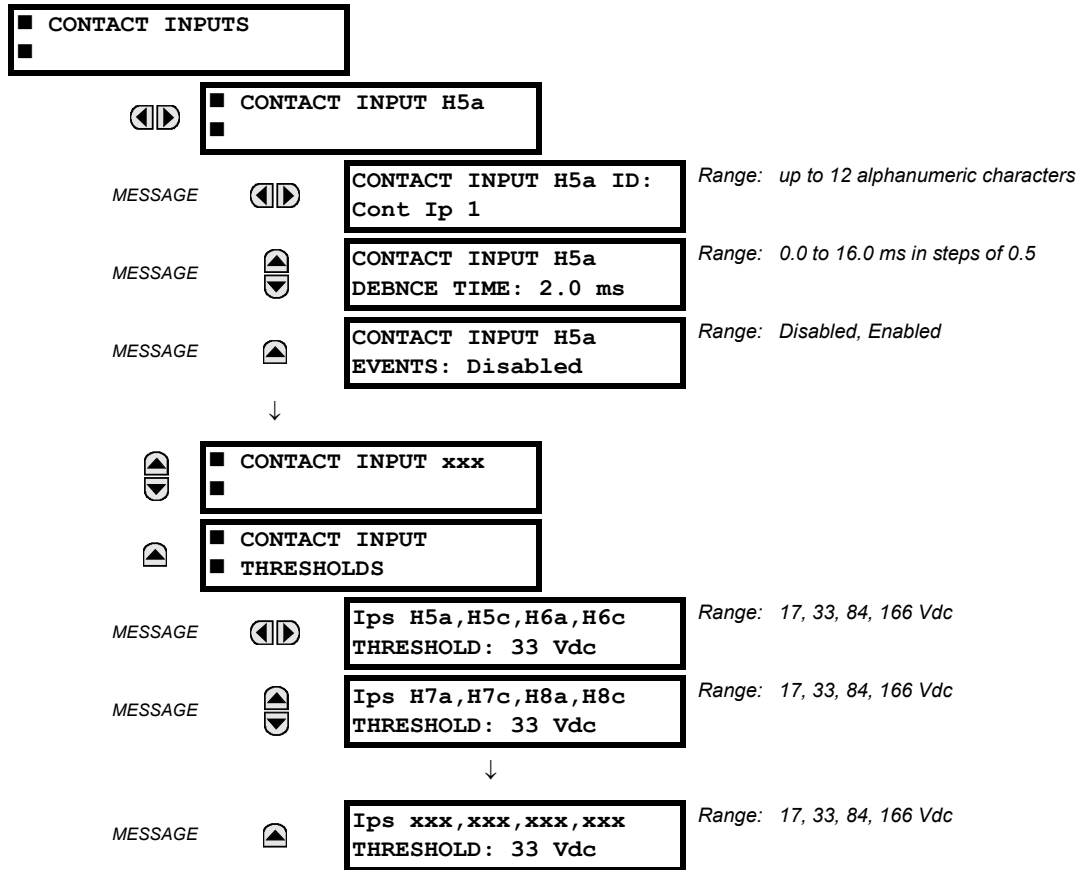

Figure 5-167: EXAMPLE RECLOSING SEQUENCE

5.8.1 CONTACT INPUTS

PATH: SETTINGS ⇒ INPUTS/OUTPUTS ⇒ CONTACT INPUTS



The contact inputs menu contains configuration settings for each contact input as well as voltage thresholds for each group of four contact inputs. Upon startup, the relay processor determines (from an assessment of the installed modules) which contact inputs are available and then display settings for only those inputs.

An alphanumeric ID may be assigned to a contact input for diagnostic, setting, and event recording purposes. The **CONTACT IP X On** (Logic 1) FlexLogic operand corresponds to contact input “X” being closed, while **CONTACT IP X Off** corresponds to contact input “X” being open. The **CONTACT INPUT DEBNCE TIME** defines the time required for the contact to overcome ‘contact bouncing’ conditions. As this time differs for different contact types and manufacturers, set it as a maximum contact debounce time (per manufacturer specifications) plus some margin to ensure proper operation. If **CONTACT INPUT EVENTS** is set to “Enabled”, every change in the contact input state will trigger an event.

A raw status is scanned for all Contact Inputs synchronously at the constant rate of 0.5 ms as shown in the figure below. The DC input voltage is compared to a user-settable threshold. A new contact input state must be maintained for a user-settable debounce time in order for the L90 to validate the new contact state. In the figure below, the debounce time is set at 2.5 ms; thus the 6th sample in a row validates the change of state (mark no. 1 in the diagram). Once validated (debounced), the contact input asserts a corresponding FlexLogic operand and logs an event as per user setting.

A time stamp of the first sample in the sequence that validates the new state is used when logging the change of the contact input into the Event Recorder (mark no. 2 in the diagram).

Protection and control elements, as well as FlexLogic equations and timers, are executed eight times in a power system cycle. The protection pass duration is controlled by the frequency tracking mechanism. The FlexLogic operand reflecting the debounced state of the contact is updated at the protection pass following the validation (marks no. 3 and 4 on the figure below). The update is performed at the beginning of the protection pass so all protection and control functions, as well as FlexLogic equations, are fed with the updated states of the contact inputs.

The FlexLogic operand response time to the contact input change is equal to the debounce time setting plus up to one protection pass (variable and depending on system frequency if frequency tracking enabled). If the change of state occurs just after a protection pass, the recognition is delayed until the subsequent protection pass; that is, by the entire duration of the protection pass. If the change occurs just prior to a protection pass, the state is recognized immediately. Statistically a delay of half the protection pass is expected. Owing to the 0.5 ms scan rate, the time resolution for the input contact is below 1msec.

For example, 8 protection passes per cycle on a 60 Hz system correspond to a protection pass every 2.1 ms. With a contact debounce time setting of 3.0 ms, the FlexLogic operand-assert time limits are: $3.0 + 0.0 = 3.0$ ms and $3.0 + 2.1 = 5.1$ ms. These time limits depend on how soon the protection pass runs after the debouncing time.

Regardless of the contact debounce time setting, the contact input event is time-stamped with a 1 μ s accuracy using the time of the first scan corresponding to the new state (mark no. 2 below). Therefore, the time stamp reflects a change in the DC voltage across the contact input terminals that was not accidental as it was subsequently validated using the debounce timer. Keep in mind that the associated FlexLogic operand is asserted/de-asserted later, after validating the change.

The debounce algorithm is symmetrical: the same procedure and debounce time are used to filter the LOW-HIGH (marks no. 1, 2, 3, and 4 in the figure below) and HIGH-LOW (marks no. 5, 6, 7, and 8 below) transitions.

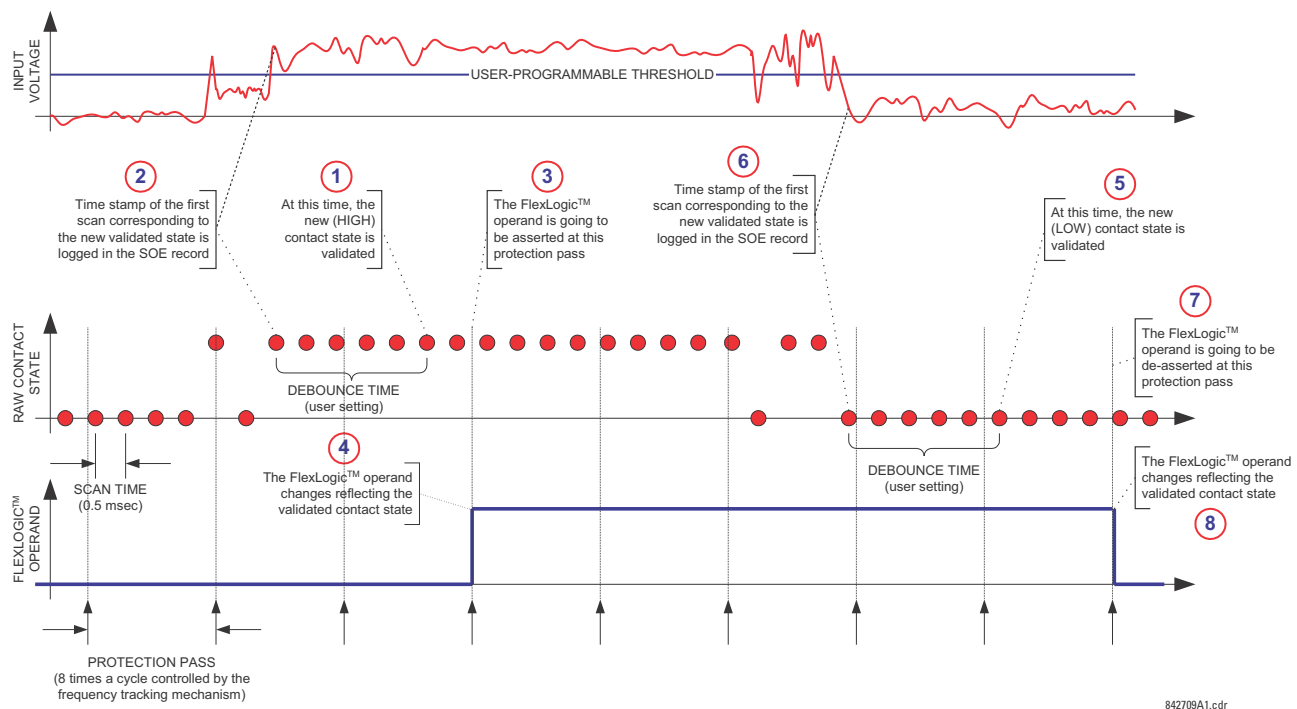

Figure 5-168: INPUT CONTACT DEBOUNCING MECHANISM AND TIME-STAMPING SAMPLE TIMING

Contact inputs are isolated in groups of four to allow connection of wet contacts from different voltage sources for each group. The **CONTACT INPUT THRESHOLDS** determine the minimum voltage required to detect a closed contact input. This value should be selected according to the following criteria: 17 for 24 V sources, 33 for 48 V sources, 84 for 110 to 125 V sources and 166 for 250 V sources.

For example, to use contact input H5a as a status input from the breaker 52b contact to seal-in the trip relay and record it in the Event Records menu, make the following settings changes:

CONTACT INPUT H5A ID: "Breaker Closed (52b)"

CONTACT INPUT H5A EVENTS: "Enabled"

Note that the 52b contact is closed when the breaker is open and open when the breaker is closed.

5.8.2 VIRTUAL INPUTS

PATH: SETTINGS ⇒ INPUTS/OUTPUTS ⇒ VIRTUAL INPUTS ⇒ VIRTUAL INPUT 1(64)

VIRTUAL INPUT 1		VIRTUAL INPUT 1 FUNCTION: Disabled	Range: Disabled, Enabled
MESSAGE		VIRTUAL INPUT 1 ID: Virt Ip 1	Range: Up to 12 alphanumeric characters
MESSAGE		VIRTUAL INPUT 1 TYPE: Latched	Range: Self-Reset, Latched
MESSAGE		VIRTUAL INPUT 1 EVENTS: Disabled	Range: Disabled, Enabled

There are 64 virtual inputs that can be individually programmed to respond to input signals from the keypad (via the **COM-MANDS** menu) and communications protocols. All virtual input operands are defaulted to “Off” (logic 0) unless the appropriate input signal is received.

If the **VIRTUAL INPUT x FUNCTION** is to “Disabled”, the input will be forced to off (logic 0) regardless of any attempt to alter the input. If set to “Enabled”, the input operates as shown on the logic diagram and generates output FlexLogic operands in response to received input signals and the applied settings.

There are two types of operation: self-reset and latched. If **VIRTUAL INPUT x TYPE** is “Self-Reset”, when the input signal transits from off to on, the output operand will be set to on for only one evaluation of the FlexLogic equations and then return to off. If set to “Latched”, the virtual input sets the state of the output operand to the same state as the most recent received input.



The self-reset operating mode generates the output operand for a single evaluation of the FlexLogic equations. If the operand is to be used anywhere other than internally in a FlexLogic equation, it will likely have to be lengthened in time. A FlexLogic timer with a delayed reset can perform this function.

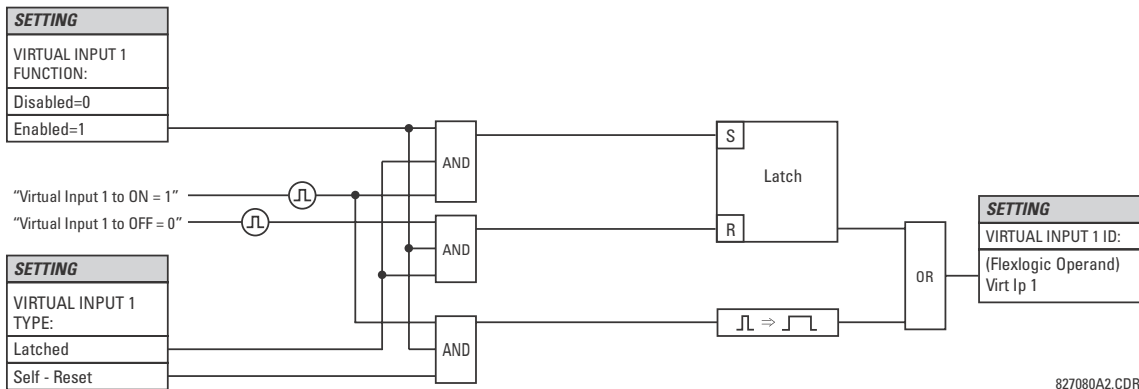

827080A2.CDR

Figure 5-169: VIRTUAL INPUTS SCHEME LOGIC

5.8.3 CONTACT OUTPUTS

a) DIGITAL OUTPUTS

PATH: SETTINGS ⇒ INPUTS/OUTPUTS ⇒ CONTACT OUTPUTS ⇒ CONTACT OUTPUT H1

■ CONTACT OUTPUT H1	◀▶	CONTACT OUTPUT H1 ID Cont Op 1	Range: Up to 12 alphanumeric characters
MESSAGE	▲▼	OUTPUT H1 OPERATE: Off	Range: FlexLogic operand
MESSAGE	▲▼	OUTPUT H1 SEAL-IN: Off	Range: FlexLogic operand
MESSAGE	▲	CONTACT OUTPUT H1 EVENTS: Enabled	Range: Disabled, Enabled

Upon startup of the relay, the main processor will determine from an assessment of the modules installed in the chassis which contact outputs are available and present the settings for only these outputs.

An ID may be assigned to each contact output. The signal that can **OPERATE** a contact output may be any FlexLogic operand (virtual output, element state, contact input, or virtual input). An additional FlexLogic operand may be used to **SEAL-IN** the relay. Any change of state of a contact output can be logged as an Event if programmed to do so.

For example, the trip circuit current is monitored by providing a current threshold detector in series with some Form-A contacts (see the trip circuit example in the *Digital elements* section). The monitor will set a flag (see the specifications for Form-A). The name of the FlexLogic operand set by the monitor, consists of the output relay designation, followed by the name of the flag; for example, CONT OP 1 ION.

In most breaker control circuits, the trip coil is connected in series with a breaker auxiliary contact used to interrupt current flow after the breaker has tripped, to prevent damage to the less robust initiating contact. This can be done by monitoring an auxiliary contact on the breaker which opens when the breaker has tripped, but this scheme is subject to incorrect operation caused by differences in timing between breaker auxiliary contact change-of-state and interruption of current in the trip circuit. The most dependable protection of the initiating contact is provided by directly measuring current in the tripping circuit, and using this parameter to control resetting of the initiating relay. This scheme is often called *trip seal-in*.

This can be realized in the L90 using the CONT OP 1 ION FlexLogic operand to seal-in the contact output as follows:

CONTACT OUTPUT H1 ID: "Cont Op 1"
 OUTPUT H1 OPERATE: any suitable FlexLogic operand
 OUTPUT H1 SEAL-IN: "Cont Op 1 IOn"
 CONTACT OUTPUT H1 EVENTS: "Enabled"

b) LATCHING OUTPUTS

PATH: SETTINGS ⇒ INPUTS/OUTPUTS ⇒ CONTACT OUTPUTS ⇒ CONTACT OUTPUT H1a

■ CONTACT OUTPUT H1a	◀▶	OUTPUT H1a ID L-Cont Op 1	Range: Up to 12 alphanumeric characters
MESSAGE	▲▼	OUTPUT H1a OPERATE: Off	Range: FlexLogic operand
MESSAGE	▲▼	OUTPUT H1a RESET: Off	Range: FlexLogic operand
MESSAGE	▲▼	OUTPUT H1a TYPE: Operate-dominant	Range: Operate-dominant, Reset-dominant
MESSAGE	▲	OUTPUT H1a EVENTS: Disabled	Range: Disabled, Enabled

The L90 latching output contacts are mechanically bi-stable and controlled by two separate (open and close) coils. As such they retain their position even if the relay is not powered up. The relay recognizes all latching output contact cards and populates the setting menu accordingly. On power up, the relay reads positions of the latching contacts from the hardware before executing any other functions of the relay (such as protection and control features or FlexLogic).

The latching output modules, either as a part of the relay or as individual modules, are shipped from the factory with all latching contacts opened. It is highly recommended to double-check the programming and positions of the latching contacts when replacing a module.

Since the relay asserts the output contact and reads back its position, it is possible to incorporate self-monitoring capabilities for the latching outputs. If any latching outputs exhibits a discrepancy, the **LATCHING OUTPUT ERROR** self-test error is declared. The error is signaled by the LATCHING OUT ERROR FlexLogic operand, event, and target message.

- **OUTPUT H1a OPERATE:** This setting specifies a FlexLogic operand to operate the ‘close coil’ of the contact. The relay will seal-in this input to safely close the contact. Once the contact is closed and the **RESET** input is logic 0 (off), any activity of the **OPERATE** input, such as subsequent chattering, will not have any effect. With both the **OPERATE** and **RESET** inputs active (logic 1), the response of the latching contact is specified by the **OUTPUT H1a TYPE** setting.
- **OUTPUT H1a RESET:** This setting specifies a FlexLogic operand to operate the ‘trip coil’ of the contact. The relay will seal-in this input to safely open the contact. Once the contact is opened and the **OPERATE** input is logic 0 (off), any activity of the **RESET** input, such as subsequent chattering, will not have any effect. With both the **OPERATE** and **RESET** inputs active (logic 1), the response of the latching contact is specified by the **OUTPUT H1a TYPE** setting.
- **OUTPUT H1a TYPE:** This setting specifies the contact response under conflicting control inputs; that is, when both the **OPERATE** and **RESET** signals are applied. With both control inputs applied simultaneously, the contact will close if set to “Operate-dominant” and will open if set to “Reset-dominant”.

Application Example 1:

A latching output contact H1a is to be controlled from two user-programmable pushbuttons (buttons number 1 and 2). The following settings should be applied.

Program the Latching Outputs by making the following changes in the **SETTINGS** ⇒ **INPUTS/OUTPUTS** ⇒ **CONTACT OUTPUTS** ⇒ **CONTACT OUTPUT H1a** menu (assuming an H4L module):

OUTPUT H1a OPERATE: “PUSHBUTTON 1 ON”
OUTPUT H1a RESET: “PUSHBUTTON 2 ON”

Program the pushbuttons by making the following changes in the **PRODUCT SETUP** ⇒ **USER-PROGRAMMABLE PUSHBUTTONS** ⇒ **USER PUSHBUTTON 1** and **USER PUSHBUTTON 2** menus:

PUSHBUTTON 1 FUNCTION: “Self-reset” **PUSHBUTTON 2 FUNCTION:** “Self-reset”
PUSHBTN 1 DROP-OUT TIME: “0.00 s” **PUSHBTN 2 DROP-OUT TIME:** “0.00 s”

Application Example 2:

A relay, having two latching contacts H1a and H1c, is to be programmed. The H1a contact is to be a Type-a contact, while the H1c contact is to be a Type-b contact (Type-a means closed after exercising the operate input; Type-b means closed after exercising the reset input). The relay is to be controlled from virtual outputs: VO1 to operate and VO2 to reset.

Program the Latching Outputs by making the following changes in the **SETTINGS** ⇒ **INPUTS/OUTPUTS** ⇒ **CONTACT OUTPUTS** ⇒ **CONTACT OUTPUT H1a** and **CONTACT OUTPUT H1c** menus (assuming an H4L module):

OUTPUT H1a OPERATE: “VO1” **OUTPUT H1c OPERATE:** “VO2”
OUTPUT H1a RESET: “VO2” **OUTPUT H1c RESET:** “VO1”

Since the two physical contacts in this example are mechanically separated and have individual control inputs, they will not operate at exactly the same time. A discrepancy in the range of a fraction of a maximum operating time may occur. Therefore, a pair of contacts programmed to be a multi-contact relay will not guarantee any specific sequence of operation (such as make before break). If required, the sequence of operation must be programmed explicitly by delaying some of the control inputs as shown in the next application example.

Application Example 3:

A make before break functionality must be added to the preceding example. An overlap of 20 ms is required to implement this functionality as described below:

Write the following FlexLogic equation (EnerVista UR Setup example shown):

FLEXLOGIC ENTRY	TYPE	SYNTAX
View Graphic	View	View
FlexLogic Entry 1	Virtual Outputs On	Virt Op 1 On (VO1)
FlexLogic Entry 2	TIMER	Timer 1
FlexLogic Entry 3	Assign Virtual Output	= Virt Op 3 (VO3)
FlexLogic Entry 4	Virtual Outputs On	Virt Op 2 On (VO2)
FlexLogic Entry 5	TIMER	Timer 2
FlexLogic Entry 6	Assign Virtual Output	= Virt Op 4 (VO4)
FlexLogic Entry 7	End of List	

D60_490.urs FlexLogic

Both timers (Timer 1 and Timer 2) should be set to 20 ms pickup and 0 ms dropout.

Program the Latching Outputs by making the following changes in the **SETTINGS** ⇒ **INPUTS/OUTPUTS** ⇒ **CONTACT OUTPUTS** ⇒ **CONTACT OUTPUT H1a** and **CONTACT OUTPUT H1c** menus (assuming an H4L module):

OUTPUT H1a OPERATE: "VO1"
OUTPUT H1a RESET: "VO4"

OUTPUT H1c OPERATE: "VO2"
OUTPUT H1c RESET: "VO3"

Application Example 4:

A latching contact H1a is to be controlled from a single virtual output VO1. The contact should stay closed as long as VO1 is high, and should stay opened when VO1 is low. Program the relay as follows.

Write the following FlexLogic equation (EnerVista UR Setup example shown):

FLEXLOGIC ENTRY	TYPE	SYNTAX
View Graphic	View	View
FlexLogic Entry 1	Virtual Outputs On	Virt Op 1 On (VO1)
FlexLogic Entry 2	NOT	1 Input
FlexLogic Entry 3	Assign Virtual Output	= Virt Op 2 (VO2)
FlexLogic Entry 4	End of List	

D60_490.urs FlexLogic

Program the Latching Outputs by making the following changes in the **SETTINGS** ⇒ **INPUTS/OUTPUTS** ⇒ **CONTACT OUTPUTS** ⇒ **CONTACT OUTPUT H1a** menu (assuming an H4L module):

OUTPUT H1a OPERATE: "VO1"
OUTPUT H1a RESET: "VO2"

5.8.4 VIRTUAL OUTPUTS

PATH: **SETTINGS** ⇒ **INPUTS/OUTPUTS** ⇒ **VIRTUAL OUTPUTS** ⇒ **VIRTUAL OUTPUT 1(96)**

VIRTUAL OUTPUT 1	◀▶	VIRTUAL OUTPUT 1 ID Virt Op 1	Range: Up to 12 alphanumeric characters
MESSAGE ▲		VIRTUAL OUTPUT 1 EVENTS: Disabled	Range: Disabled, Enabled

There are 96 virtual outputs that may be assigned via FlexLogic. If not assigned, the output will be forced to 'OFF' (Logic 0). An ID may be assigned to each virtual output. Virtual outputs are resolved in each pass through the evaluation of the FlexLogic equations. Any change of state of a virtual output can be logged as an event if programmed to do so.

For example, if Virtual Output 1 is the trip signal from FlexLogic and the trip relay is used to signal events, the settings would be programmed as follows:

VIRTUAL OUTPUT 1 ID: "Trip"
 VIRTUAL OUTPUT 1 EVENTS: "Disabled"

5.8.5 REMOTE DEVICES

a) REMOTE INPUTS/OUTPUTS OVERVIEW

Remote inputs and outputs provide a means of exchanging digital state information between Ethernet-networked devices. The IEC 61850 GSSE (Generic Substation State Event) and GOOSE (Generic Object Oriented Substation Event) standards are used.



The IEC 61850 specification requires that communications between devices be implemented on Ethernet. For UR-series relays, Ethernet communications is provided on all CPU modules except type 9E.

The sharing of digital point state information between GSSE/GOOSE equipped relays is essentially an extension to FlexLogic, allowing distributed FlexLogic by making operands available to/from devices on a common communications network. In addition to digital point states, GSSE/GOOSE messages identify the originator of the message and provide other information required by the communication specification. All devices listen to network messages and capture data only from messages that have originated in selected devices.

IEC 61850 GSSE messages are compatible with UCA GOOSE messages and contain a fixed set of digital points. IEC 61850 GOOSE messages can, in general, contain any configurable data items. When used by the remote input/output feature, IEC 61850 GOOSE messages contain the same data as GSSE messages.

Both GSSE and GOOSE messages are designed to be short, reliable, and high priority. GOOSE messages have additional advantages over GSSE messages due to their support of VLAN (virtual LAN) and Ethernet priority tagging functionality. The GSSE message structure contains space for 128 bit pairs representing digital point state information. The IEC 61850 specification provides 32 "DNA" bit pairs that represent the state of two pre-defined events and 30 user-defined events. All remaining bit pairs are "UserSt" bit pairs, which are status bits representing user-definable events. The L90 implementation provides 32 of the 96 available UserSt bit pairs.

The IEC 61850 specification includes features that are used to cope with the loss of communication between transmitting and receiving devices. Each transmitting device will send a GSSE/GOOSE message upon a successful power-up, when the state of any included point changes, or after a specified interval (the *default update* time) if a change-of-state has not occurred. The transmitting device also sends a 'hold time' which is set greater than three times the programmed default time required by the receiving device.

Receiving devices are constantly monitoring the communications network for messages they require, as recognized by the identification of the originating device carried in the message. Messages received from remote devices include the message *time allowed to live*. The receiving relay sets a timer assigned to the originating device to this time interval, and if it has not received another message from this device at time-out, the remote device is declared to be non-communicating, so it will use the programmed default state for all points from that specific remote device. If a message is received from a remote device before the *time allowed to live* expires, all points for that device are updated to the states contained in the message and the hold timer is restarted. The status of a remote device, where "Offline" indicates non-communicating, can be displayed.

The remote input/output facility provides for 32 remote inputs and 64 remote outputs.

The L90 provides an additional method of sharing digital point state information among different relays: direct messages. Direct messages are only used between UR-series relays inter-connected via dedicated type 7X communications modules, usually between substations. The digital state data conveyed by direct messages are direct inputs and direct outputs.

b) DIRECT MESSAGES

Direct messages are only used between UR-series relays containing the type 7X UR communications module. These messages are transmitted every one-half of the power frequency cycle (10 ms for 50 Hz and 8.33 ms for 60 Hz). This facility is of particular value for pilot schemes and transfer tripping. Direct messaging is available on both single channel and dual channel communications modules. The inputs and outputs on communications channel 1 are numbered 1-1 through 1-8, and the inputs and outputs on communications channel 2 are numbered 2-1 through 2-8.



Settings associated with direct messages are automatically presented in accordance with the number of channels provided in the communications module in a specific relay.

c) LOCAL DEVICES: DEVICE ID FOR TRANSMITTING GSSE MESSAGES

In a L90 relay, the device ID that represents the IEC 61850 GOOSE application ID (GoID) name string sent as part of each GOOSE message is programmed in the **SETTINGS** ⇒ **PRODUCT SETUP** ⇒ **COMMUNICATIONS** ⇒ **IEC 61850 PROTOCOL** ⇒ **GSSE/GOOSE CONFIGURATION** ⇒ **TRANSMISSION** ⇒ **FIXED GOOSE** ⇒ **GOOSE ID** setting.

Likewise, the device ID that represents the IEC 61850 GSSE application ID name string sent as part of each GSSE message is programmed in the **SETTINGS** ⇒ **PRODUCT SETUP** ⇒ **COMMUNICATIONS** ⇒ **IEC 61850 PROTOCOL** ⇒ **GSSE/GOOSE CONFIGURATION** ⇒ **TRANSMISSION** ⇒ **GSSE** ⇒ **GSSE ID** setting.

In L90 releases previous to 5.0x, these name strings were represented by the **RELAY NAME** setting.

5.8.6 REMOTE INPUTS

PATH: SETTINGS ⇒ **INPUTS/OUTPUTS** ⇒ **REMOTE INPUTS** ⇒ **REMOTE INPUT 1(32)**

REMOTE INPUT 1		REMOTE INPUT 1 ID: Remote Ip 1	Range: up to 12 alphanumeric characters
MESSAGE		REMOTE IN 1 DEVICE: Remote Device 1	Range: Remote Device 1 to Remote device 16
MESSAGE		REMOTE IN 1 ITEM: None	Range: None, DNA-1 to DNA-32, UserSt-1 to UserSt-32, Config Item 1 to Config Item 32
MESSAGE		REMOTE IN 1 DEFAULT STATE: Off	Range: On, Off, Latest/On, Latest/Off
MESSAGE		REMOTE IN 1 EVENTS: Disabled	Range: Disabled, Enabled

Remote Inputs that create FlexLogic operands at the receiving relay are extracted from GSSE/GOOSE messages originating in remote devices. Each remote input can be selected from a list consisting of: DNA-1 through DNA-32, UserSt-1 through UserSt-32, and Dataset Item 1 through Dataset Item 32. The function of DNA inputs is defined in the IEC 61850 specification and is presented in the IEC 61850 DNA Assignments table in the *Remote outputs* section. The function of UserSt inputs is defined by the user selection of the FlexLogic operand whose state is represented in the GSSE/GOOSE message. A user must program a DNA point from the appropriate FlexLogic operand.

Remote input 1 must be programmed to replicate the logic state of a specific signal from a specific remote device for local use. This programming is performed via the three settings shown above.

The **REMOTE INPUT 1 ID** setting allows the user to assign descriptive text to the remote input. The **REMOTE IN 1 DEVICE** setting selects the remote device which originates the required signal, as previously assigned to the remote device via the setting **REMOTE DEVICE (16) ID** (see the *Remote devices* section). The **REMOTE IN 1 ITEM** setting selects the specific bits of the GSSE/GOOSE message required.

The **REMOTE IN 1 DEFAULT STATE** setting selects the logic state for this point if the local relay has just completed startup or the remote device sending the point is declared to be non-communicating. The following choices are available:

- Setting **REMOTE IN 1 DEFAULT STATE** to “On” value defaults the input to logic 1.
- Setting **REMOTE IN 1 DEFAULT STATE** to “Off” value defaults the input to logic 0.
- Setting **REMOTE IN 1 DEFAULT STATE** to “Latest/On” freezes the input in case of lost communications. If the latest state is not known, such as after relay power-up but before the first communication exchange, the input will default to logic 1. When communication resumes, the input becomes fully operational.
- Setting **REMOTE IN 1 DEFAULT STATE** to “Latest/Off” freezes the input in case of lost communications. If the latest state is not known, such as after relay power-up but before the first communication exchange, the input will default to logic 0. When communication resumes, the input becomes fully operational.



For additional information on GSSE/GOOSE messaging, refer to the Remote Devices section in this chapter.

5.8.7 REMOTE DOUBLE-POINT STATUS INPUTS

PATH: SETTINGS ⇒ INPUTS/OUTPUTS ⇒ REMOTE DPS INPUTS ⇒ REMOTE DPS INPUT 1(5)

■ REMOTE DPS INPUT 1	◀▶	REM DPS IN 1 ID: RemDPS Ip 1	Range: up to 12 alphanumeric characters
MESSAGE	▲▼	REM DPS IN 1 DEV: Remote Device 1	Range: Remote Device 1 to Remote device 16
MESSAGE	▲▼	REM DPS IN 1 ITEM: None	Range: None, Dataset Item 1 to Dataset Item 32
MESSAGE	▲	REM DPS IN 1 EVENTS: Disabled	Range: Enabled, Disabled

Remote double-point status inputs are extracted from GOOSE messages originating in the remote device. Each remote double point status input must be programmed to replicate the logic state of a specific signal from a specific remote device for local use. This functionality is accomplished with the five remote double-point status input settings.

- **REM DPS IN 1 ID:** This setting assigns descriptive text to the remote double-point status input.
- **REM DPS IN 1 DEV:** This setting selects a remote device ID to indicate the origin of a GOOSE message. The range is selected from the remote device IDs specified in the *Remote devices* section.
- **REM DPS IN 1 ITEM:** This setting specifies the required bits of the GOOSE message.

The configurable GOOSE dataset items must be changed to accept a double-point status item from a GOOSE dataset (changes are made in the **SETTINGS** ⇒ **COMMUNICATION** ⇒ **IEC 61850 PROTOCOL** ⇒ **GSSE/GOOSE CONFIGURATION** ⇒ **RECEPTION** ⇒ **CONFIGURABLE GOOSE** ⇒ **CONFIGURABLE GOOSE 1(16)** ⇒ **CONFIG GSE 1 DATASET ITEMS** menus). Dataset items configured to receive any of “GGIO3.ST.IndPos1.stV” to “GGIO3.ST.IndPos5.stV” will accept double-point status information that will be decoded by the remote double-point status inputs configured to this dataset item.

The remote double point status is recovered from the received IEC 61850 dataset and is available as through the RemDPS Ip 1 BAD, RemDPS Ip 1 INTERM, RemDPS Ip 1 OFF, and RemDPS Ip 1 ON FlexLogic operands. These operands can then be used in breaker or disconnect control schemes.

5.8.8 REMOTE OUTPUTS

a) DNA BIT PAIRS

PATH: SETTINGS ⇒ INPUTS/OUTPUTS ⇒ REMOTE OUTPUTS DNA BIT PAIRS ⇒ REMOTE OUPUTS DNA- 1(32) BIT PAIR

■ REMOTE OUTPUTS	◀▶	DNA- 1 OPERAND: Off	Range: FlexLogic operand
■ DNA- 1 BIT PAIR	▲	DNA- 1 EVENTS: Disabled	Range: Disabled, Enabled
MESSAGE			

Remote outputs (1 to 32) are FlexLogic operands inserted into GSSE/GOOSE messages that are transmitted to remote devices on a LAN. Each digital point in the message must be programmed to carry the state of a specific FlexLogic operand. The above operand setting represents a specific DNA function (as shown in the following table) to be transmitted.

Table 5–28: IEC 61850 DNA ASSIGNMENTS

DNA	IEC 61850 DEFINITION	FLEXLOGIC OPERAND
1	Test	IEC 61850 TEST MODE
2	ConfRev	IEC 61850 CONF REV

b) USERST BIT PAIRS

PATH: SETTINGS ⇒ INPUTS/OUTPUTS ⇒ REMOTE OUTPUTS UserSt BIT PAIRS ⇒ REMOTE OUTPUTS UserSt- 1(32) BIT PAIR

<input checked="" type="checkbox"/> REMOTE OUTPUTS <input checked="" type="checkbox"/> UserSt- 1 BIT PAIR		UserSt- 1 OPERAND: Off	Range: FlexLogic operand
		UserSt- 1 EVENTS: Disabled	Range: Disabled, Enabled

MESSAGE

Remote outputs 1 to 32 originate as GSSE/GOOSE messages to be transmitted to remote devices. Each digital point in the message must be programmed to carry the state of a specific FlexLogic operand. The setting above is used to select the operand which represents a specific UserSt function (as selected by the user) to be transmitted.

The following setting represents the time between sending GSSE/GOOSE messages when there has been no change of state of any selected digital point. This setting is located in the **PRODUCT SETUP** ⇒ **COMMUNICATIONS** ⇒ **IEC 61850 PROTOCOL** ⇒ **GSSE/GOOSE CONFIGURATION** settings menu.

DEFAULT GSSE/GOOSE UPDATE TIME: 60 s	Range: 1 to 60 s in steps of 1
---	--------------------------------



For more information on GSSE/GOOSE messaging, refer to Remote Inputs/Outputs Overview in the Remote Devices section.

5.8.9 DIRECT INPUTS/OUTPUTS

a) DESCRIPTION

5

The relay provides eight direct inputs conveyed on communications channel 1 (numbered 1-1 through 1-8) and eight direct inputs conveyed on communications channel 2 (on three-terminal systems only, numbered 2-1 through 2-8). The user must program the remote relay connected to channels 1 and 2 of the local relay by assigning the desired FlexLogic™ operand to be sent via the selected communications channel.

This relay allows the user to create distributed protection and control schemes via dedicated communications channels. Some examples are directional comparison pilot schemes and transfer tripping. It should be noted that failures of communications channels will affect direct input/output functionality. The 87L function must be enabled to utilize the direct inputs.

Direct input and output FlexLogic™ operands to be used at the local relay are assigned as follows:

- Direct input/output 1-1 through direct input/output 1-8 for communications channel 1.
- Direct input/output 2-1 through direct input/output 2-8 for communications channel 2 (three-terminal systems only).



On the two-terminal, two channel system (redundant channel), direct outputs 1-1 to 1-8 are sent over both channels simultaneously and are received separately as direct inputs 1-1 to 1-8 at channel 1 and direct inputs 2-1 to 2-8 at channel 2. Therefore, to take advantage of redundancy, the respective operands from channel 1 and 2 can be ORed with FlexLogic™ or mapped separately.

b) DIRECT INPUTS

PATH: SETTINGS ⇒ INPUTS/OUTPUTS ⇒ DIRECT ⇒ DIRECT INPUTS

<input checked="" type="checkbox"/> DIRECT INPUTS		DIRECT INPUT 1-1 DEFAULT: Off	Range: Off, On
		DIRECT INPUT 1-2 DEFAULT: Off	Range: Off, On
↓			
MESSAGE		DIRECT INPUT 1-8 DEFAULT: Off	Range: Off, On
MESSAGE		DIRECT INPUT 2-1 DEFAULT: Off	Range: Off, On
MESSAGE		DIRECT INPUT 2-2 DEFAULT: Off	Range: Off, On

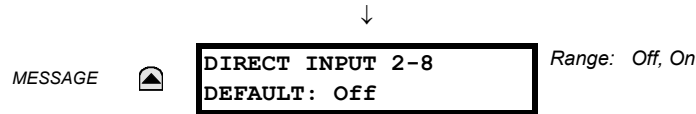

The **DIRECT INPUT 1-1(8) DEFAULT** setting selects the logic state of this particular bit used for this point if the local relay has just completed startup or the local communications channel is declared to have failed. Setting **DIRECT INPUT 1-1(8) DEFAULT** to “On” means that the corresponding local FlexLogic™ operand (DIRECT I/P 1-1(8)) will have logic state “1” on relay startup or during communications channel failure. When the channel is restored, the operand logic state reflects the actual state of the corresponding remote direct output.

c) DIRECT OUTPUTS

PATH: SETTINGS ↓ **INPUTS/OUTPUTS** ⇌ **DIRECT** ⇌ **DIRECT OUTPUTS**

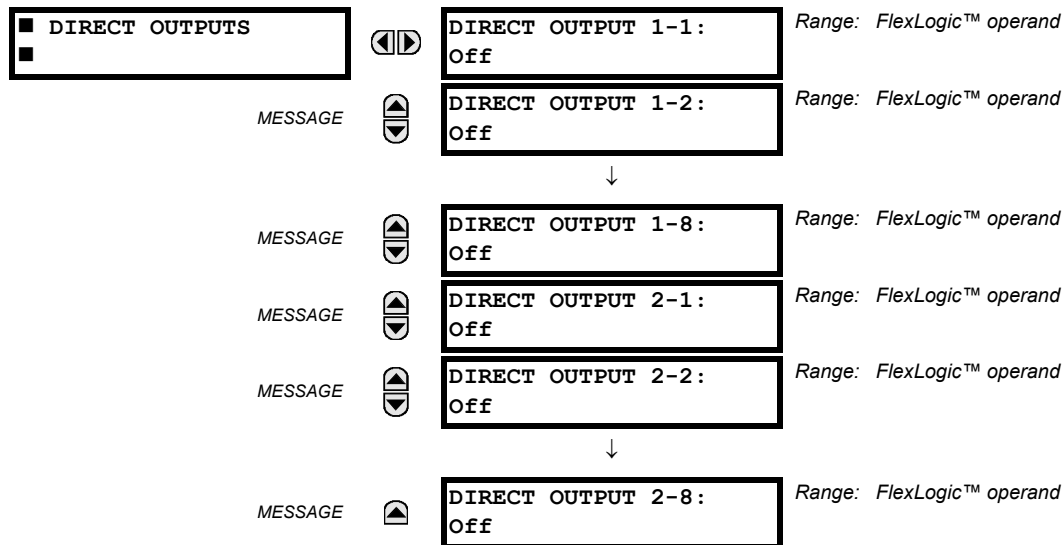

The relay provides eight direct outputs that are conveyed on communications channel 1 (numbered 1-1 through 1-8) and eight direct outputs that are conveyed on communications channel 2 (numbered 2-1 through 2-8). Each digital point in the message must be programmed to carry the state of a specific FlexLogic™ operand. The setting above is used to select the operand which represents a specific function (as selected by the user) to be transmitted.



Direct outputs 2-1 to 2-8 are only functional on three-terminal systems.

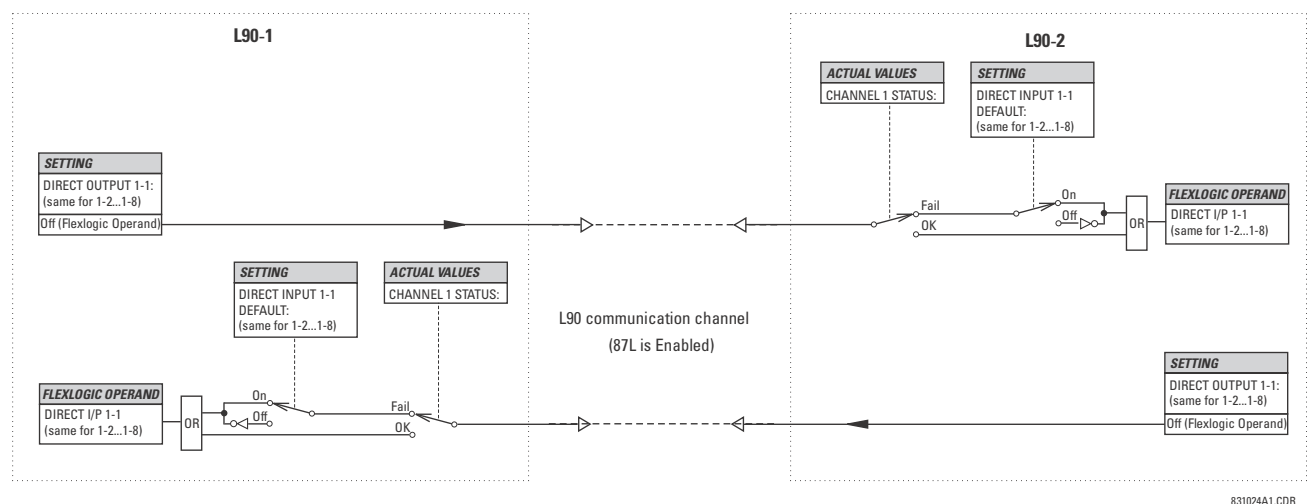

831024A1.CDR

Figure 5-170: DIRECT INPUTS/OUTPUTS LOGIC

5.8.10 RESETTING

PATH: SETTINGS ⇒ INPUTS/OUTPUTS ⇒ RESETTING

<div>RESETTING</div> <div></div>	◀▶	<div>RESET OPERAND:</div> <div>Off</div>	Range: FlexLogic operand
----------------------------------	----	--	--------------------------

Some events can be programmed to latch the faceplate LED event indicators and the target message on the display. Once set, the latching mechanism will hold all of the latched indicators or messages in the set state after the initiating condition has cleared until a RESET command is received to return these latches (not including FlexLogic latches) to the reset state. The RESET command can be sent from the faceplate Reset button, a remote device via a communications channel, or any programmed operand.

When the RESET command is received by the relay, two FlexLogic operands are created. These operands, which are stored as events, reset the latches if the initiating condition has cleared. The three sources of RESET commands each create the RESET OP FlexLogic operand. Each individual source of a RESET command also creates its individual operand RESET OP (PUSHBUTTON), RESET OP (COMMS) or RESET OP (OPERAND) to identify the source of the command. The setting shown above selects the operand that will create the RESET OP (OPERAND) operand.

5.8.11 IEC 61850 GOOSE ANALOGS

PATH: SETTINGS ⇒ INPUTS/OUTPUTS ⇒ IEC 61850 GOOSE ANALOGS ⇒ GOOSE ANALOG INPUT 1(32)

<div>GOOSE ANALOG</div> <div>INPUT 1</div>		◀▶	<div>ANALOG 1 DEFAULT:</div> <div>1000.000</div>	Range: -1000000.000 to 1000000.000 in steps of 0.001
	MESSAGE	▲▼	<div>ANALOG 1 DEFAULT</div> <div>MODE: Default Value</div>	Range: Default Value, Last Known
	MESSAGE	▲▼	<div>GOOSE ANALOG 1</div> <div>UNITS:</div>	Range: up to 4 alphanumeric characters
	MESSAGE	▲▼	<div>GOOSE ANALOG 1 PU:</div> <div>1.000</div>	Range: 0.000 to 1000000000.000 in steps of 0.001

The IEC 61850 GOOSE analog inputs feature allows the transmission of analog values between any two UR-series devices. The following settings are available for each GOOSE analog input.

- **ANALOG 1 DEFAULT:** This setting specifies the value of the GOOSE analog input when the sending device is offline and the **ANALOG 1 DEFAULT MODE** is set to "Default Value". This setting is stored as an IEEE 754 / IEC 60559 floating point number. Because of the large range of this setting, not all possible values can be stored. Some values may be rounded to the closest possible floating point number.
- **ANALOG 1 DEFAULT MODE:** When the sending device is offline and this setting is "Last Known", the value of the GOOSE analog input remains at the last received value. When the sending device is offline and this setting value is "Default Value", then the value of the GOOSE analog input is defined by the **ANALOG 1 DEFAULT** setting.
- **GOOSE ANALOG 1 UNITS:** This setting specifies a four-character alphanumeric string that can be used in the actual values display of the corresponding GOOSE analog input value.
- **GOOSE ANALOG 1 PU:** This setting specifies the per-unit base factor when using the GOOSE analog input FlexAnalog values in other L90 features, such as FlexElements. The base factor is applied to the GOOSE analog input FlexAnalog quantity to normalize it to a per-unit quantity. The base units are described in the following table.



Table 5–29: GOOSE ANALOG INPUT BASE UNITS

ELEMENT	BASE UNITS
87L SIGNALS (Local IA Mag, IB, and IC) (Diff Curr IA Mag, IB, and IC) (Terminal 1 IA Mag, IB, and IC) (Terminal 2 IA Mag, IB and IC)	I_{BASE} = maximum primary RMS value of the +IN and –IN inputs (CT primary for source currents, and 87L source primary current for line differential currents)
87L SIGNALS (Op Square Curr IA, IB, and IC) (Rest Square Curr IA, IB, and IC)	BASE = Squared CT secondary of the 87L source
BREAKER ARCING AMPS (Brk X Arc Amp A, B, and C)	BASE = $2000 \text{ kA}^2 \times \text{cycle}$
dcmA	BASE = maximum value of the DCMA INPUT MAX setting for the two transducers configured under the +IN and –IN inputs.
FREQUENCY	f_{BASE} = 1 Hz
PHASE ANGLE	ϕ_{BASE} = 360 degrees (see the UR angle referencing convention)
POWER FACTOR	PF_{BASE} = 1.00
RTDs	BASE = 100°C
SOURCE CURRENT	I_{BASE} = maximum nominal primary RMS value of the +IN and –IN inputs
SOURCE ENERGY (Positive and Negative Watthours, Positive and Negative Varhours)	E_{BASE} = 10000 MWh or MVAh, respectively
SOURCE POWER	P_{BASE} = maximum value of $V_{BASE} \times I_{BASE}$ for the +IN and –IN inputs
SOURCE VOLTAGE	V_{BASE} = maximum nominal primary RMS value of the +IN and –IN inputs
SYNCHROCHECK (Max Delta Volts)	V_{BASE} = maximum primary RMS value of all the sources related to the +IN and –IN inputs

The GOOSE analog input FlexAnalog values are available for use in other L90 functions that use FlexAnalog values.

5.8.12 IEC 61850 GOOSE INTEGERS

PATH: SETTINGS ⇒ INPUTS/OUTPUTS ⇒ IEC 61850 GOOSE UINTEGERS ⇒ GOOSE UINTEGER INPUT 1(16)

<ul style="list-style-type: none"> GOOSE UINTINTEGER INPUT 1 	 	<pre> UINTINTEGER 1 DEFAULT: 1000 </pre>	<i>Range: 0 to 429496295 in steps of 1</i>
<p>MESSAGE</p>		<pre> UINTINTEGER 1 DEFAULT MODE: Default Value </pre>	<i>Range: Default Value, Last Known</i>

The IEC 61850 GOOSE uinteger inputs feature allows the transmission of FlexInteger values between any two UR-series devices. The following settings are available for each GOOSE uinteger input.

- **UIINTEGER 1 DEFAULT:** This setting specifies the value of the GOOSE uinteger input when the sending device is offline and the **UIINTEGER 1 DEFAULT MODE** is set to “Default Value”. This setting is stored as a 32-bit unsigned integer number.
- **UIINTEGER 1 DEFAULT MODE:** When the sending device is offline and this setting is “Last Known”, the value of the GOOSE uinteger input remains at the last received value. When the sending device is offline and this setting value is “Default Value”, then the value of the GOOSE uinteger input is defined by the **UIINTEGER 1 DEFAULT** setting.

The GOOSE integer input FlexInteger values are available for use in other L90 functions that use FlexInteger values.

5.9.1 DCMA INPUTS

PATH: SETTINGS ⇒ TRANSDUCER I/O ⇒ DCMA INPUTS ⇒ DCMA INPUT H1(U8)

■ DCMA INPUT H1	◀▶	DCMA INPUT H1 FUNCTION: Disabled	Range: Disabled, Enabled
MESSAGE	▲▼	DCMA INPUT H1 ID: DCMA Ip 1	Range: up to 20 alphanumeric characters
MESSAGE	▲▼	DCMA INPUT H1 UNITS: μ A	Range: 6 alphanumeric characters
MESSAGE	▲▼	DCMA INPUT H1 RANGE: 0 to -1 mA	Range: 0 to -1 mA, 0 to +1 mA, -1 to +1 mA, 0 to 5 mA, 0 to 10mA, 0 to 20 mA, 4 to 20 mA
MESSAGE	▲▼	DCMA INPUT H1 MIN VALUE: 0.000	Range: -9999.999 to +9999.999 in steps of 0.001
MESSAGE	▲▼	DCMA INPUT H1 MAX VALUE: 0.000	Range: -9999.999 to +9999.999 in steps of 0.001

Hardware and software is provided to receive signals from external transducers and convert these signals into a digital format for use as required. The relay will accept inputs in the range of -1 to +20 mA DC, suitable for use with most common transducer output ranges; all inputs are assumed to be linear over the complete range. Specific hardware details are contained in chapter 3.

Before the dcma input signal can be used, the value of the signal measured by the relay must be converted to the range and quantity of the external transducer primary input parameter, such as DC voltage or temperature. The relay simplifies this process by internally scaling the output from the external transducer and displaying the actual primary parameter.

dcma input channels are arranged in a manner similar to CT and VT channels. The user configures individual channels with the settings shown here.

The channels are arranged in sub-modules of two channels, numbered from 1 through 8 from top to bottom. On power-up, the relay will automatically generate configuration settings for every channel, based on the order code, in the same general manner that is used for CTs and VTs. Each channel is assigned a slot letter followed by the row number, 1 through 8 inclusive, which is used as the channel number. The relay generates an actual value for each available input channel.

Settings are automatically generated for every channel available in the specific relay as shown above for the first channel of a type 5F transducer module installed in slot H.

The function of the channel may be either "Enabled" or "Disabled". If "Disabled", no actual values are created for the channel. An alphanumeric "ID" is assigned to each channel; this ID will be included in the channel actual value, along with the programmed units associated with the parameter measured by the transducer, such as volts, °C, megawatts, etc. This ID is also used to reference the channel as the input parameter to features designed to measure this type of parameter. The **DCMA INPUT H1 RANGE** setting specifies the mA DC range of the transducer connected to the input channel.

The **DCMA INPUT H1 MIN VALUE** and **DCMA INPUT H1 MAX VALUE** settings are used to program the span of the transducer in primary units. For example, a temperature transducer might have a span from 0 to 250°C; in this case the **DCMA INPUT H1 MIN VALUE** value is "0" and the **DCMA INPUT H1 MAX VALUE** value is "250". Another example would be a watts transducer with a span from -20 to +180 MW; in this case the **DCMA INPUT H1 MIN VALUE** value would be "-20" and the **DCMA INPUT H1 MAX VALUE** value "180". Intermediate values between the min and max values are scaled linearly.

5.9.2 RTD INPUTS

PATH: SETTINGS ⇒ ⚙ TRANSDUCER I/O ⇒ ⚙ RTD INPUTS ⇒ RTD INPUT H1(U8)

■ RTD INPUT H1	◀▶	RTD INPUT H1 FUNCTION: Disabled	Range: Disabled, Enabled
MESSAGE	⬆⬇	RTD INPUT H1 ID: RTD Ip 1	Range: Up to 20 alphanumeric characters
MESSAGE	⬆⬇	RTD INPUT H1 TYPE: 100Ω Nickel	Range: 100Ω Nickel, 10Ω Copper, 100Ω Platinum, 120Ω Nickel

Hardware and software is provided to receive signals from external resistance temperature detectors and convert these signals into a digital format for use as required. These channels are intended to be connected to any of the RTD types in common use. Specific hardware details are contained in chapter 3.

RTD input channels are arranged in a manner similar to CT and VT channels. The user configures individual channels with the settings shown here.

The channels are arranged in sub-modules of two channels, numbered from 1 through 8 from top to bottom. On power-up, the relay will automatically generate configuration settings for every channel, based on the order code, in the same general manner that is used for CTs and VTs. Each channel is assigned a slot letter followed by the row number, 1 through 8 inclusive, which is used as the channel number. The relay generates an actual value for each available input channel.

Settings are automatically generated for every channel available in the specific relay as shown above for the first channel of a type 5C transducer module installed in the first available slot.

The function of the channel may be either “Enabled” or “Disabled”. If “Disabled”, there will not be an actual value created for the channel. An alphanumeric ID is assigned to the channel; this ID will be included in the channel actual values. It is also used to reference the channel as the input parameter to features designed to measure this type of parameter. Selecting the type of RTD connected to the channel configures the channel.

Actions based on RTD overtemperature, such as trips or alarms, are done in conjunction with the FlexElements feature. In FlexElements, the operate level is scaled to a base of 100°C. For example, a trip level of 150°C is achieved by setting the operate level at 1.5 pu. FlexElement operands are available to FlexLogic for further interlocking or to operate an output contact directly.

Refer to the following table for reference temperature values for each RTD type.

Table 5–30: RTD TEMPERATURE VS. RESISTANCE

TEMPERATURE		RESISTANCE (IN OHMS)			
°C	°F	100 Ω PT (DIN 43760)	120 Ω NI	100 Ω NI	10 Ω CU
–50	–58	80.31	86.17	71.81	7.10
–40	–40	84.27	92.76	77.30	7.49
–30	–22	88.22	99.41	82.84	7.88
–20	–4	92.16	106.15	88.45	8.26
–10	14	96.09	113.00	94.17	8.65
0	32	100.00	120.00	100.00	9.04
10	50	103.90	127.17	105.97	9.42
20	68	107.79	134.52	112.10	9.81
30	86	111.67	142.06	118.38	10.19
40	104	115.54	149.79	124.82	10.58
50	122	119.39	157.74	131.45	10.97
60	140	123.24	165.90	138.25	11.35
70	158	127.07	174.25	145.20	11.74
80	176	130.89	182.84	152.37	12.12
90	194	134.70	191.64	159.70	12.51
100	212	138.50	200.64	167.20	12.90
110	230	142.29	209.85	174.87	13.28
120	248	146.06	219.29	182.75	13.67
130	266	149.82	228.96	190.80	14.06
140	284	153.58	238.85	199.04	14.44
150	302	157.32	248.95	207.45	14.83
160	320	161.04	259.30	216.08	15.22
170	338	164.76	269.91	224.92	15.61
180	356	168.47	280.77	233.97	16.00
190	374	172.46	291.96	243.30	16.39
200	392	175.84	303.46	252.88	16.78
210	410	179.51	315.31	262.76	17.17
220	428	183.17	327.54	272.94	17.56
230	446	186.82	340.14	283.45	17.95
240	464	190.45	353.14	294.28	18.34
250	482	194.08	366.53	305.44	18.73

5.9.3 DCMA OUTPUTS

PATH: SETTINGS ⇒ TRANSDUCER I/O ⇒ DCMA OUTPUTS ⇒ DCMA OUTPUT H1(U8)

■ DCMA OUTPUT H1	DCMA OUTPUT H1 SOURCE: Off	Range: Off, any analog actual value parameter
MESSAGE	DCMA OUTPUT H1 RANGE: -1 to 1 mA	Range: -1 to 1 mA, 0 to 1 mA, 4 to 20 mA
MESSAGE	DCMA OUTPUT H1 MIN VAL: 0.000 pu	Range: -90.000 to 90.000 pu in steps of 0.001
MESSAGE	DCMA OUTPUT H1 MAX VAL: 1.000 pu	Range: -90.000 to 90.000 pu in steps of 0.001

Hardware and software is provided to generate dcmA signals that allow interfacing with external equipment. Specific hardware details are contained in chapter 3. The dcmA output channels are arranged in a manner similar to transducer input or CT and VT channels. The user configures individual channels with the settings shown below.

The channels are arranged in sub-modules of two channels, numbered 1 through 8 from top to bottom. On power-up, the relay automatically generates configuration settings for every channel, based on the order code, in the same manner used for CTs and VTs. Each channel is assigned a slot letter followed by the row number, 1 through 8 inclusive, which is used as the channel number.

Both the output range and a signal driving a given output are user-programmable via the following settings menu (an example for channel M5 is shown).

The relay checks the driving signal (x in equations below) for the minimum and maximum limits, and subsequently re-scales so the limits defined as **MIN VAL** and **MAX VAL** match the output range of the hardware defined as **RANGE**. The following equation is applied:

$$I_{out} = \begin{cases} I_{min} & \text{if } x < \text{MIN VAL} \\ I_{max} & \text{if } x > \text{MAX VAL} \\ k(x - \text{MIN VAL}) + I_{min} & \text{otherwise} \end{cases} \quad (\text{EQ 5.33})$$

where: x is a driving signal specified by the **SOURCE** setting

I_{min} and I_{max} are defined by the **RANGE** setting

k is a scaling constant calculated as:

$$k = \frac{I_{max} - I_{min}}{\text{MAX VAL} - \text{MIN VAL}} \quad (\text{EQ 5.34})$$

The feature is intentionally inhibited if the **MAX VAL** and **MIN VAL** settings are entered incorrectly, e.g. when **MAX VAL** – **MIN VAL** < 0.1 pu. The resulting characteristic is illustrated in the following figure.

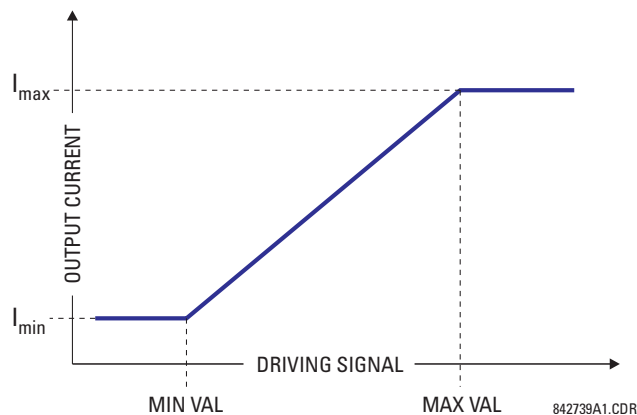

Figure 5-171: DCMA OUTPUT CHARACTERISTIC

The dcmA output settings are described below.

- **DCMA OUTPUT H1 SOURCE:** This setting specifies an internal analog value to drive the analog output. Actual values (FlexAnalog parameters) such as power, current amplitude, voltage amplitude, power factor, etc. can be configured as sources driving dcmA outputs. Refer to Appendix A for a complete list of FlexAnalog parameters.
- **DCMA OUTPUT H1 RANGE:** This setting allows selection of the output range. Each dcmA channel may be set independently to work with different ranges. The three most commonly used output ranges are available.
- **DCMA OUTPUT H1 MIN VAL:** This setting allows setting the minimum limit for the signal that drives the output. This setting is used to control the mapping between an internal analog value and the output current. The setting is entered in per-unit values. The base units are defined in the same manner as the FlexElement base units.
- **DCMA OUTPUT H1 MAX VAL:** This setting allows setting the maximum limit for the signal that drives the output. This setting is used to control the mapping between an internal analog value and the output current. The setting is entered in per-unit values. The base units are defined in the same manner as the FlexElement base units.



The **DCMA OUTPUT H1 MIN VAL** and **DCMA OUTPUT H1 MAX VAL** settings are ignored for power factor base units (i.e. if the **DCMA OUTPUT H1 SOURCE** is set to FlexAnalog value based on power factor measurement).

Three application examples are described below.

EXAMPLE: POWER MONITORING

A three phase active power on a 13.8 kV system measured via UR-series relay source 1 is to be monitored by the dcmA H1 output of the range of –1 to 1 mA. The following settings are applied on the relay: CT ratio = 1200:5, VT secondary 115, VT connection is delta, and VT ratio = 120. The nominal current is 800 A primary and the nominal power factor is 0.90. The power is to be monitored in both importing and exporting directions and allow for 20% overload compared to the nominal.

The nominal three-phase power is:

$$P = \sqrt{3} \times 13.8 \text{ kV} \times 0.8 \text{ kA} \times 0.9 = 17.21 \text{ MW} \quad (\text{EQ 5.35})$$

The three-phase power with 20% overload margin is:

$$P_{max} = 1.2 \times 17.21 \text{ MW} = 20.65 \text{ MW} \quad (\text{EQ 5.36})$$

The base unit for power (refer to the FlexElements section in this chapter for additional details) is:

$$P_{BASE} = 115 \text{ V} \times 120 \times 1.2 \text{ kA} = 16.56 \text{ MW} \quad (\text{EQ 5.37})$$

The minimum and maximum power values to be monitored (in pu) are:

$$\text{minimum power} = \frac{-20.65 \text{ MW}}{16.56 \text{ MW}} = -1.247 \text{ pu}, \quad \text{maximum power} = \frac{20.65 \text{ MW}}{16.56 \text{ MW}} = 1.247 \text{ pu} \quad (\text{EQ 5.38})$$

The following settings should be entered:

DCMA OUTPUT H1 SOURCE: "SRC 1 P"
DCMA OUTPUT H1 RANGE: "–1 to 1 mA"
DCMA OUTPUT H1 MIN VAL: "–1.247 pu"
DCMA OUTPUT H1 MAX VAL: "1.247 pu"

With the above settings, the output will represent the power with the scale of 1 mA per 20.65 MW. The worst-case error for this application can be calculated by superimposing the following two sources of error:

- $\pm 0.5\%$ of the full scale for the analog output module, or $\pm 0.005 \times (1 - (-1)) \times 20.65 \text{ MW} = \pm 0.207 \text{ MW}$
- $\pm 1\%$ of reading error for the active power at power factor of 0.9

For example at the reading of 20 MW, the worst-case error is $0.01 \times 20 \text{ MW} + 0.207 \text{ MW} = 0.407 \text{ MW}$.

EXAMPLE: CURRENT MONITORING

The phase A current (true RMS value) is to be monitored via the H2 current output working with the range from 4 to 20 mA. The CT ratio is 5000:5 and the maximum load current is 4200 A. The current should be monitored from 0 A upwards, allowing for 50% overload.

The phase current with the 50% overload margin is:

$$I_{max} = 1.5 \times 4.2 \text{ kA} = 6.3 \text{ kA} \quad (\text{EQ 5.39})$$

The base unit for current (refer to the *FlexElements* section in this chapter for additional details) is:

$$I_{BASE} = 5 \text{ kA} \quad (\text{EQ 5.40})$$

The minimum and maximum power values to be monitored (in pu) are:

$$\text{minimum current} = \frac{0 \text{ kA}}{5 \text{ kA}} = 0 \text{ pu}, \quad \text{maximum current} = \frac{6.3 \text{ kA}}{5 \text{ kA}} = 1.26 \text{ pu} \quad (\text{EQ 5.41})$$

The following settings should be entered:

DCMA OUTPUT H2 SOURCE: "SRC 1 Ia RMS"

DCMA OUTPUT H2 RANGE: "4 to 20 mA"

DCMA OUTPUT H2 MIN VAL: "0.000 pu"

DCMA OUTPUT H2 MAX VAL: "1.260 pu"

The worst-case error for this application could be calculated by superimposing the following two sources of error:

- $\pm 0.5\%$ of the full scale for the analog output module, or $\pm 0.005 \times (20 - 4) \times 6.3 \text{ kA} = \pm 0.504 \text{ kA}$
- $\pm 0.25\%$ of reading or $\pm 0.1\%$ of rated (whichever is greater) for currents between 0.1 and 2.0 of nominal

For example, at the reading of 4.2 kA, the worst-case error is $\max(0.0025 \times 4.2 \text{ kA}, 0.001 \times 5 \text{ kA}) + 0.504 \text{ kA} = 0.515 \text{ kA}$.

EXAMPLE: VOLTAGE MONITORING

A positive-sequence voltage on a 400 kV system measured via source 2 is to be monitored by the dcmA H3 output with a range of 0 to 1 mA. The VT secondary setting is 66.4 V, the VT ratio setting is 6024, and the VT connection setting is "Delta". The voltage should be monitored in the range from 70% to 110% of nominal.

The minimum and maximum positive-sequence voltages to be monitored are:

$$V_{min} = 0.7 \times \frac{400 \text{ kV}}{\sqrt{3}} = 161.66 \text{ kV}, \quad V_{max} = 1.1 \times \frac{400 \text{ kV}}{\sqrt{3}} = 254.03 \text{ kV} \quad (\text{EQ 5.42})$$

The base unit for voltage (refer to the *FlexElements* section in this chapter for additional details) is:

$$V_{BASE} = 0.0664 \text{ kV} \times 6024 = 400 \text{ kV} \quad (\text{EQ 5.43})$$

The minimum and maximum voltage values to be monitored (in pu) are:

$$\text{minimum voltage} = \frac{161.66 \text{ kV}}{400 \text{ kV}} = 0.404 \text{ pu}, \quad \text{maximum voltage} = \frac{254.03 \text{ kV}}{400 \text{ kV}} = 0.635 \text{ pu} \quad (\text{EQ 5.44})$$

The following settings should be entered:

DCMA OUTPUT H3 SOURCE: "SRC 2 V₁ mag"

DCMA OUTPUT H3 RANGE: "0 to 1 mA"

DCMA OUTPUT H3 MIN VAL: "0.404 pu"

DCMA OUTPUT H3 MAX VAL: "0.635 pu"

The limit settings differ from the expected 0.7 pu and 1.1 pu because the relay calculates the positive-sequence quantities scaled to the phase-to-ground voltages, even if the VTs are connected in "Delta" (refer to the *Metering conventions* section in chapter 6), while at the same time the VT nominal voltage is 1 pu for the settings. Consequently the settings required in this example differ from naturally expected by the factor of $\sqrt{3}$.

The worst-case error for this application could be calculated by superimposing the following two sources of error:

- $\pm 0.5\%$ of the full scale for the analog output module, or $\pm 0.005 \times (1 - 0) \times 254.03 \text{ kV} = \pm 1.27 \text{ kV}$
- $\pm 0.5\%$ of reading

For example, under nominal conditions, the positive-sequence reads 230.94 kV and the worst-case error is $0.005 \times 230.94 \text{ kV} + 1.27 \text{ kV} = 2.42 \text{ kV}$.

5.10.1 TEST MODE

PATH: SETTINGS ⇌ TESTING ⇌ TEST MODE

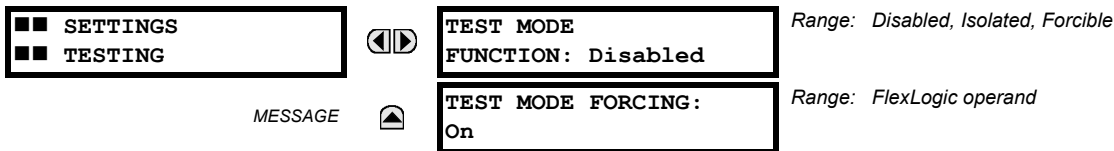

The L90 provides a test facility to verify the functionality of contact inputs and outputs, some communication channels and the phasor measurement unit (where applicable), using simulated conditions. The test mode is indicated on the relay faceplate by a Test Mode LED indicator.

The test mode may be in any of three states: disabled, isolated, or forcible.

In the “Disabled” mode, L90 operation is normal and all test features are disabled.

In the “Isolated” mode, the L90 is prevented from performing certain control actions, including tripping via contact outputs. All relay contact outputs, including latching outputs, are disabled. Channel tests and phasor measurement unit tests remain usable on applicable UR-series models.

In the “Forcible” mode, the operand selected by the **TEST MODE FORCING** setting controls the relay inputs and outputs. If the test mode is forcible, and the operand assigned to the **TEST MODE FORCING** setting is “Off”, the L90 inputs and outputs operate normally. If the test mode is forcible, and the operand assigned to the **TEST MODE FORCING** setting is “On”, the L90 contact inputs and outputs are forced to the values specified in the following sections. Forcing may be controlled by manually changing the operand selected by the **TEST MODE FORCING** setting between on and off, or by selecting a user-programmable pushbutton, contact input, or communication-based input operand. Channel tests and phasor measurement unit tests remain usable on applicable UR-series models.



Communications based inputs and outputs remain fully operational in test mode. If a control action is programmed using direct inputs and outputs or remote inputs and outputs, then the test procedure must take this into account.

When in “Forcible” mode, the operand selected by the **TEST MODE FORCING** setting dictates further response of the L90 to testing conditions. To force contact inputs and outputs through relay settings, set **TEST MODE FORCING** to “On”. To force contact inputs and outputs through a user-programmable condition, such as FlexLogic operand (pushbutton, digital input, communication-based input, or a combination of these), set **TEST MODE FORCING** to the desired operand. The contact input or output is forced when the selected operand assumes a logic 1 state.

The L90 remains fully operational in test mode, allowing for various testing procedures. In particular, the protection and control elements, FlexLogic, and communication-based inputs and outputs function normally.

The only difference between the normal operation and the test mode is the behavior of the input and output contacts. The contact inputs can be forced to report as open or closed or remain fully operational, whereas the contact outputs can be forced to open, close, freeze, or remain fully operational. The response of the digital input and output contacts to the test mode is programmed individually for each input and output using the force contact inputs and force contact outputs test functions described in the following sections.

The test mode state is indicated on the relay faceplate by a combination of the Test Mode LED indicator, the In-Service LED indicator, and by the critical fail relay, as shown in the following table.

Table 5–31: TEST MODE OPERATION

TEST MODE FUNCTION	TEST MODE FORCING OPERAND	IN-SERVICE LED	TEST MODE LED	CRITICAL FAIL RELAY	INPUT AND OUTPUT BEHAVIOR
Disabled	No effect	Unaffected	Off	Unaffected	Contact outputs and inputs are under normal operation. Channel tests and PMU tests not operational (where applicable).
Isolated	No effect	Off	On	De-energized	Contact outputs are disabled and contact inputs are operational. Channel tests and PMU tests are also operational (where applicable).
Forcible	On (logic 1)	Off	Flashing	De-energized	Contact inputs and outputs are controlled by the force contact input and force contact output functions. Channel tests and PMU tests are operational (where applicable).
	Off (logic 0)	Off	Flashing	De-energized	Contact outputs and inputs are under normal operation. Channel tests and PMU tests are also operational (where applicable).

The **TEST MODE FUNCTION** setting can only be changed by a direct user command. Following a restart, power up, settings upload, or firmware upgrade, the test mode will remain at the last programmed value. This allows a L90 that has been placed in isolated mode to remain isolated during testing and maintenance activities. On restart, the **TEST MODE FORCING** setting and the force contact input and force contact output settings all revert to their default states.

5.10.2 FORCE CONTACT INPUTS

PATH: SETTINGS ⇒ TESTING ⇒ FORCE CONTACT INPUTS

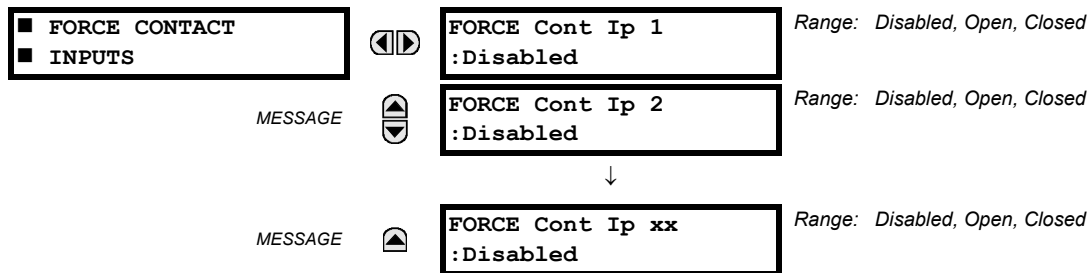

The relay digital inputs (contact inputs) could be pre-programmed to respond to the test mode in the following ways:

- If set to “Disabled”, the input remains fully operational. It is controlled by the voltage across its input terminals and can be turned on and off by external circuitry. This value should be selected if a given input must be operational during the test. This includes, for example, an input initiating the test, or being a part of a user pre-programmed test sequence.
- If set to “Open”, the input is forced to report as opened (Logic 0) for the entire duration of the test mode regardless of the voltage across the input terminals.
- If set to “Closed”, the input is forced to report as closed (Logic 1) for the entire duration of the test mode regardless of the voltage across the input terminals.

The force contact inputs feature provides a method of performing checks on the function of all contact inputs. Once enabled, the relay is placed into test mode, allowing this feature to override the normal function of contact inputs. The Test Mode LED will be on, indicating that the relay is in test mode. The state of each contact input may be programmed as “Disabled”, “Open”, or “Closed”. All contact input operations return to normal when all settings for this feature are disabled.

5.10.3 FORCE CONTACT OUTPUTS

PATH: SETTINGS ⇒ TESTING ⇒ FORCE CONTACT OUTPUTS

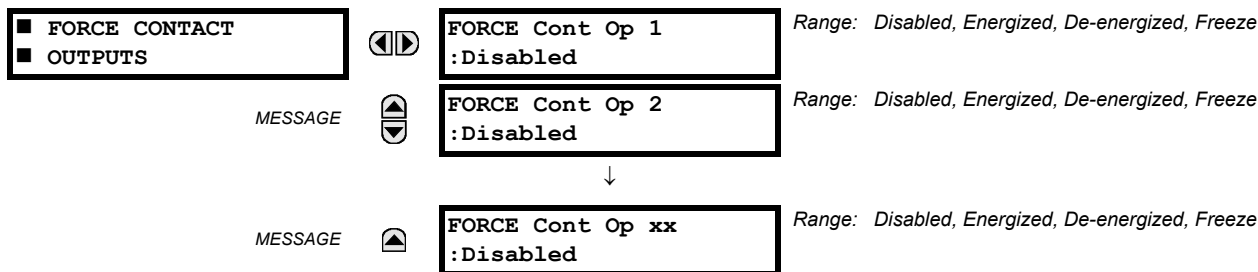

The relay contact outputs can be pre-programmed to respond to the test mode.

If set to “Disabled”, the contact output remains fully operational. If operates when its control operand is logic 1 and will reset when its control operand is logic 0. If set to “Energized”, the output will close and remain closed for the entire duration of the test mode, regardless of the status of the operand configured to control the output contact. If set to “De-energized”, the output will open and remain opened for the entire duration of the test mode regardless of the status of the operand configured to control the output contact. If set to “Freeze”, the output retains its position from before entering the test mode, regardless of the status of the operand configured to control the output contact.

These settings are applied two ways. First, external circuits may be tested by energizing or de-energizing contacts. Second, by controlling the output contact state, relay logic may be tested and undesirable effects on external circuits avoided.

Example 1: Initiating test mode through user-programmable pushbutton 1

For example, the test mode can be initiated from user-programmable pushbutton 1. The pushbutton will be programmed as “Latched” (pushbutton pressed to initiate the test, and pressed again to terminate the test). During the test, digital input 1 should remain operational, digital inputs 2 and 3 should open, and digital input 4 should close. Also, contact output 1 should freeze, contact output 2 should open, contact output 3 should close, and contact output 4 should remain fully operational. The required settings are shown below.

To enable user-programmable pushbutton 1 to initiate the test mode, make the following changes in the **SETTINGS ⇒ TESTING ⇒ TEST MODE** menu: **TEST MODE FUNCTION**: “Enabled” and **TEST MODE INITIATE**: “PUSHBUTTON 1 ON”

Make the following changes to configure the contact inputs and outputs. In the **SETTINGS ⇒ TESTING ⇒ FORCE CONTACT INPUTS** and **FORCE CONTACT OUTPUTS** menus, set:

FORCE Cont Ip 1: “Disabled”, **FORCE Cont Ip 2**: “Open”, **FORCE Cont Ip 3**: “Open”, and **FORCE Cont Ip 4**: “Closed”
FORCE Cont Op 1: “Freeze”, **FORCE Cont Op 2**: “De-energized”, **FORCE Cont Op 3**: “Energized”,
 and **FORCE Cont Op 4**: “Disabled”

Example 2: Initiating a test from user-programmable pushbutton 1 or through remote input 1

In this example, the test can be initiated locally from user-programmable pushbutton 1 or remotely through remote input 1. Both the pushbutton and the remote input will be programmed as “Latched”. Write the following FlexLogic equation:

FlexLogic Equation Editor // D60_490.urs : C:\Program Files\GE Multilin\EnerVist...		
Save	Restore	Default
Reset		
FLEXLOGIC ENTRY	TYPE	SYNTAX
View Graphic	View	View
FlexLogic Entry 1	Remote Inputs On	Remote I/P 1 ON
FlexLogic Entry 2	Protection Element	PUSHBUTTON 1 ON
FlexLogic Entry 3	OR	2 Input
FlexLogic Entry 4	Assign Virtual Output	= Virt Op 1 (VO1)
FlexLogic Entry 5	End of List	

Set the user-programmable pushbutton as latching by changing **SETTINGS ⇒ PRODUCT SETUP ⇒ USER-PROGRAMMABLE PUSHBUTTONS ⇒ USER PUSHBUTTON 1 ⇒ PUSHBUTTON 1 FUNCTION** to “Latched”. To enable either pushbutton 1 or remote input 1 to initiate the Test mode, make the following changes in the **SETTINGS ⇒ TESTING ⇒ TEST MODE** menu:

TEST MODE FUNCTION: “Enabled” and **TEST MODE INITIATE**: “VO1”

5.10.4 CHANNEL TESTS

PATH: SETTINGS ⇒ TESTING ⇒ CHANNEL TESTS

<div> <div>■ CHANNEL TESTS</div> <div>MESSAGE</div> </div>	<div> <div>◀▶</div> <div>▲</div> </div>	<div> <div>■ LOCAL LOOPBACK</div> <div>■ REMOTE LOOPBACK</div> </div>
--	---	---

This function performs checking of the communications established by both relays.

<div> <div>■ LOCAL LOOPBACK</div> <div>MESSAGE</div> </div>	<div> <div>◀▶</div> <div>▲</div> </div>	<div> <div>LOCAL LOOPBACK</div> <div>FUNCTION: No</div> <div>Range: Yes, No</div> </div>
		<div> <div>LOCAL LOOPBACK</div> <div>CHANNEL NUMBER: 1</div> <div>Range: 1, 2</div> </div>
<div> <div>■ REMOTE LOOPBACK</div> <div>MESSAGE</div> </div>	<div> <div>◀▶</div> <div>▲</div> </div>	<div> <div>REMOTE LOOPBACK</div> <div>FUNCTION: No</div> <div>Range: Yes, No</div> </div>
		<div> <div>REMOTE LOOPBACK</div> <div>CHANNEL NUMBER: 1</div> <div>Range: 1, 2</div> </div>

Refer to the *Commissioning* chapter for a detailed description of using the channel tests.

5.10.5 PHASOR MEASUREMENT UNIT TEST VALUES

PATH: SETTINGS ⇒ TESTING ⇒ PMU TEST VALUES ⇒ PMU 1 TEST VALUES

<div> <div>■ PMU 1</div> <div>■ TEST VALUES</div> <div>MESSAGE</div> </div>	<div> <div>◀▶</div> <div>▲▼</div> </div>	<div> <div>PMU 1 TEST</div> <div>FUNCTION: Disabled</div> <div>Range: Enabled, Disabled</div> </div>
		<div> <div>PMU 1 VA TEST</div> <div>MAGNITUDE: 500.00 kV</div> <div>Range: 0.00 to 700.00 kV in steps of 0.01</div> </div>
		<div> <div>PMU 1 VA TEST</div> <div>ANGLE: 0.00°</div> <div>Range: -180.00 to 180.00° in steps of 0.05</div> </div>
		<div> <div>PMU 1 VB TEST</div> <div>MAGNITUDE: 500.00 kV</div> <div>Range: 0.00 to 700.00 kV in steps of 0.01</div> </div>
		<div> <div>PMU 1 VB TEST</div> <div>ANGLE: -120.00°</div> <div>Range: -180.00 to 180.00° in steps of 0.05</div> </div>
		<div> <div>PMU 1 VC TEST</div> <div>MAGNITUDE: 500.00 kV</div> <div>Range: 0.00 to 700.00 kV in steps of 0.01</div> </div>
		<div> <div>PMU 1 VC TEST</div> <div>ANGLE: 120.00°</div> <div>Range: -180.00 to 180.00° in steps of 0.05</div> </div>
		<div> <div>PMU 1 VX TEST</div> <div>MAGNITUDE: 500.00 kV</div> <div>Range: 0.00 to 700.00 kV in steps of 0.01</div> </div>
		<div> <div>PMU 1 VX TEST</div> <div>ANGLE: 0.00°</div> <div>Range: -180.00 to 180.00° in steps of 0.05</div> </div>
		<div> <div>PMU 1 IA TEST</div> <div>MAGNITUDE: 1.000 kA</div> <div>Range: 0.000 to 9.999 kA in steps of 0.001</div> </div>
		<div> <div>PMU 1 IA TEST</div> <div>ANGLE: -10.00°</div> <div>Range: -180.00 to 180.00° in steps of 0.05</div> </div>

MESSAGE		PMU 1 IB TEST MAGNITUDE: 1.000 kA	Range: 0.000 to 9.999 kA in steps of 0.001
MESSAGE		PMU 1 IB TEST ANGLE: -130.00°	Range: -180.00 to 180.00° in steps of 0.05
MESSAGE		PMU 1 IC TEST MAGNITUDE: 1.000 kA	Range: 0.000 to 9.999 kA in steps of 0.001
MESSAGE		PMU 1 IC TEST ANGLE: 110.00°	Range: -180.00 to 180.00° in steps of 0.05
MESSAGE		PMU 1 IG TEST MAGNITUDE: 0.000 kA	Range: 0.000 to 9.999 kA in steps of 0.001
MESSAGE		PMU 1 IG TEST ANGLE: 0.00°	Range: -180.00 to 180.00° in steps of 0.05
MESSAGE		PMU 1 TEST FREQUENCY: 60.000 Hz	Range: 20.000 to 60.000 Hz in steps of 0.001
MESSAGE		PMU 1 TEST df/dt: 0.000 Hz/s	Range: -10.000 to 10.000 Hz/s in steps of 0.001

The relay must be in test mode to use the PMU test mode. That is, the **TESTING** ⇨ **TEST MODE FUNCTION** setting must be “Enabled” and the **TESTING** ⇨ **TEST MODE INITIATE** initiating signal must be “On”.

During the PMU test mode, the physical channels (VA, VB, VC, VX, IA, IB, IC, and IG), frequency, and rate of change of frequency are substituted with user values, while the symmetrical components are calculated from the physical channels. The test values are not explicitly marked in the outgoing data frames. When required, it is recommended to use the user-programmable digital channels to signal the C37.118 client that test values are being sent in place of the real measurements.

The UR Synchrophasor Implementation defines a test mode which sends a pre-defined set of Synchrophasors out over the communication channel when the test mode function setting is enabled. In test mode, the following actions take place:

- The Data Invalid / Test Mode bit (bit 15 in the STAT word) is set.
- The Sim bit in all output datasets is set.

6.1.1 ACTUAL VALUES MAIN MENU

<div> <div> <div>■ ■ ACTUAL VALUES</div> <div>■ ■ STATUS</div> </div> <div> </div> </div>	<div> <div> <div>◀▶</div> </div> <div> <div>▲</div> <div>▼</div> </div> <div> <div>▲</div> <div>▼</div> </div> <div> <div>▲</div> <div>▼</div> </div> <div> <div>▲</div> <div>▼</div> </div> <div> <div>▲</div> <div>▼</div> </div> <div> <div>▲</div> <div>▼</div> </div> <div> <div>▲</div> <div>▼</div> </div> <div> <div>▲</div> <div>▼</div> </div> <div> <div>▲</div> <div>▼</div> </div> <div> <div>▲</div> <div>▼</div> </div> <div> <div>▲</div> <div>▼</div> </div> <div> <div>▲</div> <div>▼</div> </div> <div> <div>▲</div> <div>▼</div> </div> <div> <div>▲</div> <div>▼</div> </div> <div> <div>▲</div> <div>▼</div> </div> <div> <div>▲</div> <div>▼</div> </div> <div> <div>▲</div> <div>▼</div> </div> <div> <div>▲</div> <div>▼</div> </div> <div> <div>▲</div> <div>▼</div> </div> </div>	<div> <div> <div>■ CONTACT INPUTS</div> <div>■</div> </div> <div> <div>■ VIRTUAL INPUTS</div> <div>■</div> </div> <div> <div>■ REMOTE INPUTS</div> <div>■</div> </div> <div> <div>■ REMOTE DPS INPUTS</div> <div>■</div> </div> <div> <div>■ DIRECT INPUTS</div> <div>■</div> </div> <div> <div>■ CONTACT OUTPUTS</div> <div>■</div> </div> <div> <div>■ VIRTUAL OUTPUTS</div> <div>■</div> </div> <div> <div>■ AUTORECLOSE</div> <div>■</div> </div> <div> <div>■ REMOTE DEVICES</div> <div>■ STATUS</div> </div> <div> <div>■ REMOTE DEVICES</div> <div>■ STATISTICS</div> </div> <div> <div>■ CHANNEL TESTS</div> <div>■</div> </div> <div> <div>■ DIGITAL COUNTERS</div> <div>■</div> </div> <div> <div>■ SELECTOR SWITCHES</div> <div>■</div> </div> <div> <div>■ FLEX STATES</div> <div>■</div> </div> <div> <div>■ ETHERNET</div> <div>■</div> </div> <div> <div>■ REAL TIME CLOCK</div> <div>■ SYNCHRONIZING</div> </div> <div> <div>■ IEC 61850</div> <div>■ GOOSE UINTEGERS</div> </div> <div> <div>■ COMM STATUS</div> <div>■ REMAINING CONNECT</div> </div> </div>	<div> <div>See page 6-3.</div> <div>See page 6-3.</div> <div>See page 6-3.</div> <div>See page 6-4.</div> <div>See page 6-4.</div> <div>See page 6-4.</div> <div>See page 6-5.</div> <div>See page 6-5.</div> <div>See page 6-5.</div> <div>See page 6-6.</div> <div>See page 6-6.</div> <div>See page 6-7.</div> <div>See page 6-7.</div> <div>See page 6-8.</div> <div>See page 6-8.</div> <div>See page 6-8.</div> <div>See page 6-9.</div> <div>See page 6-10.</div> </div>
<div> <div> <div>■ ■ ACTUAL VALUES</div> <div>■ ■ METERING</div> </div> <div> </div> </div>	<div> <div> <div>◀▶</div> </div> <div> <div>▲</div> <div>▼</div> </div> <div> <div>▲</div> <div>▼</div> </div> </div>	<div> <div> <div>■ 87L DIFFERENTIAL</div> <div>■ CURRENT</div> </div> <div> <div>■ SOURCE SRC 1</div> <div>■</div> </div> <div> <div>■ SOURCE SRC 2</div> <div>■</div> </div> </div>	<div> <div>See page 6-14.</div> <div>See page 6-15.</div> </div>

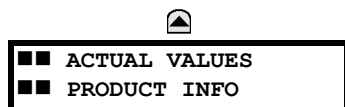
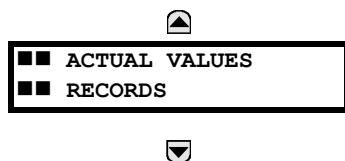

▲ ▼	■ SOURCE SRC 3 ■	
▲ ▼	■ SOURCE SRC 4 ■	
▲ ▼	■ SENSITIVE ■ DIRECTIONAL POWER	See page 6-20.
▲ ▼	■ SYNCHROCHECK ■	See page 6-20.
▲ ▼	■ TRACKING FREQUENCY ■	See page 6-20.
▲ ▼	■ FREQUENCY RATE ■ OF CHANGE	See page 6-20.
▲ ▼	■ FLEXELEMENTS ■	See page 6-21.
▲ ▼	■ IEC 61850 ■ GOOSE ANALOGS	See page 6-21.
▲ ▼	■ WATTMETRIC ■ GROUND FAULT 1	See page 6-22.
▲ ▼	■ WATTMETRIC ■ GROUND FAULT 2	See page 6-22.
▲ ▼	■ PHASOR MEASUREMENT ■ UNIT	See page 6-22.
▲ ▼	■ TRANSDUCER I/O ■ DCMA INPUTS	See page 6-23.
▲	■ TRANSDUCER I/O ■ RTD INPUTS	See page 6-23.
◀▶	■ FAULT REPORTS ■	See page 6-24.
▲ ▼	■ EVENT RECORDS ■	See page 6-24.
▲ ▼	■ OSCILLOGRAPHY ■	See page 6-25.
▲ ▼	■ DATA LOGGER ■	See page 6-25.
▲ ▼	■ PMU RECORDS ■	See page 6-25.
▲	■ MAINTENANCE ■	See page 6-26.
◀▶	■ MODEL INFORMATION ■	See page 6-27.
▲	■ FIRMWARE REVISIONS ■	See page 6-27.



For status reporting, 'On' represents Logic 1 and 'Off' represents Logic 0.

6.2.1 CONTACT INPUTS

PATH: ACTUAL VALUES ⇒ STATUS ⇒ CONTACT INPUTS

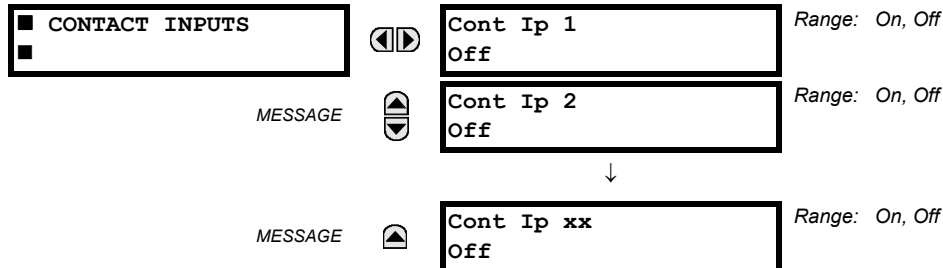

The present status of the contact inputs is shown here. The first line of a message display indicates the ID of the contact input. For example, 'Cont Ip 1' refers to the contact input in terms of the default name-array index. The second line of the display indicates the logic state of the contact input.

6.2.2 VIRTUAL INPUTS

PATH: ACTUAL VALUES ⇒ STATUS ⇒ VIRTUAL INPUTS

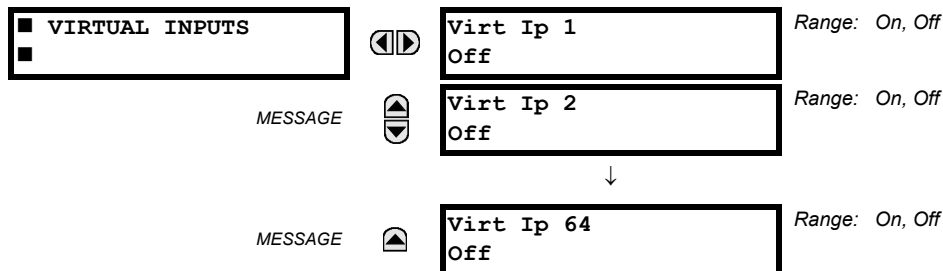

The present status of the 64 virtual inputs is shown here. The first line of a message display indicates the ID of the virtual input. For example, 'Virt Ip 1' refers to the virtual input in terms of the default name. The second line of the display indicates the logic state of the virtual input.

6.2.3 REMOTE INPUTS

PATH: ACTUAL VALUES ⇒ STATUS ⇒ REMOTE INPUTS

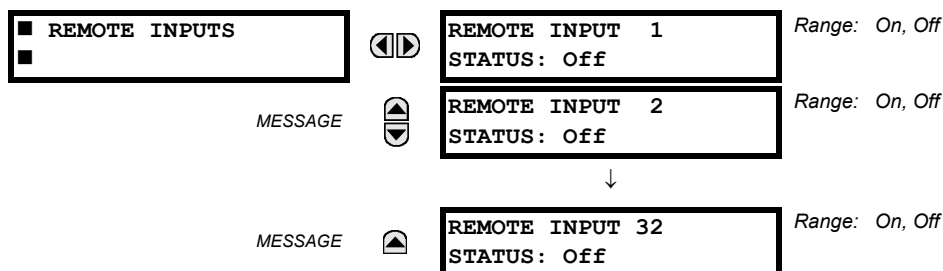

The present state of the 32 remote inputs is shown here.

The state displayed will be that of the remote point unless the remote device has been established to be "Offline" in which case the value shown is the programmed default state for the remote input.

6.2.4 REMOTE DOUBLE-POINT STATUS INPUTS

PATH: ACTUAL VALUES ⇒ STATUS ⇒ REMOTE DPS INPUTS

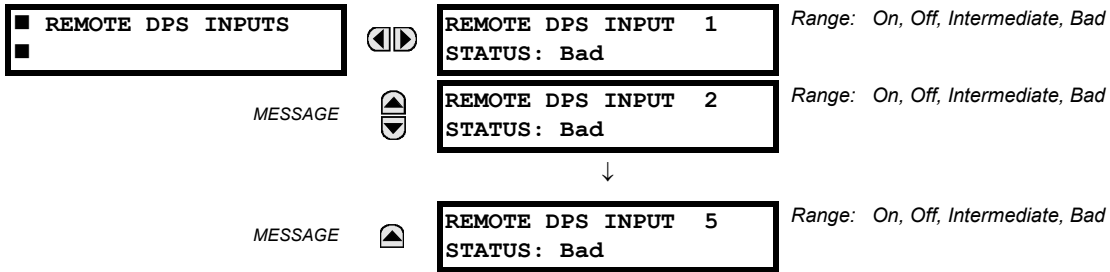

The present state of the remote double-point status inputs is shown here. The actual values indicate if the remote double-point status inputs are in the on (close), off (open), intermediate, or bad state.

6.2.5 DIRECT INPUTS

PATH: ACTUAL VALUES ⇒ STATUS ⇒ DIRECT INPUTS

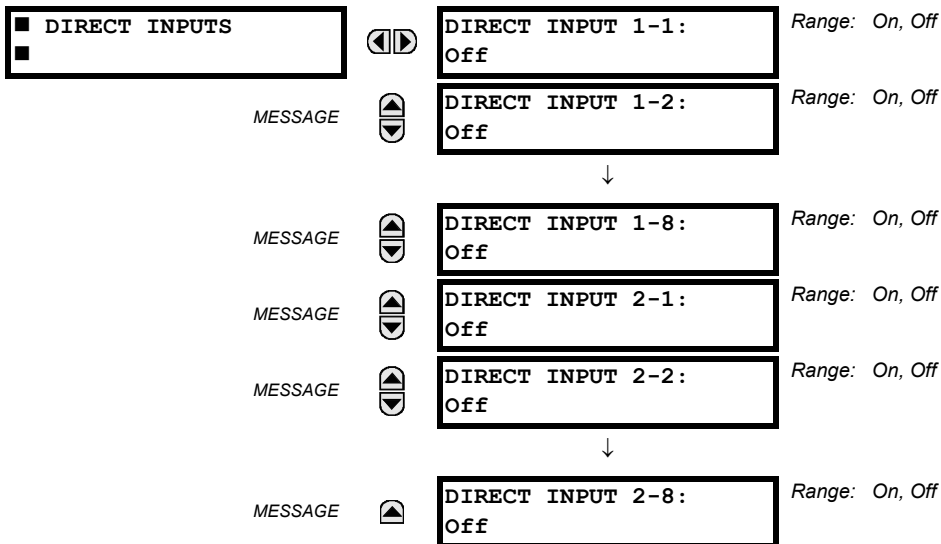

The present state of the direct inputs from communications channels 1 and 2 are shown here. The state displayed will be that of the remote point unless channel 1 or 2 has been declared to have “failed”, in which case the value shown is the programmed default state defined in the **SETTINGS** ⇒ **INPUTS/OUTPUTS** ⇒ **DIRECT** ⇒ **DIRECT INPUTS** menu.

6.2.6 CONTACT OUTPUTS

PATH: ACTUAL VALUES ⇒ STATUS ⇒ CONTACT OUTPUTS

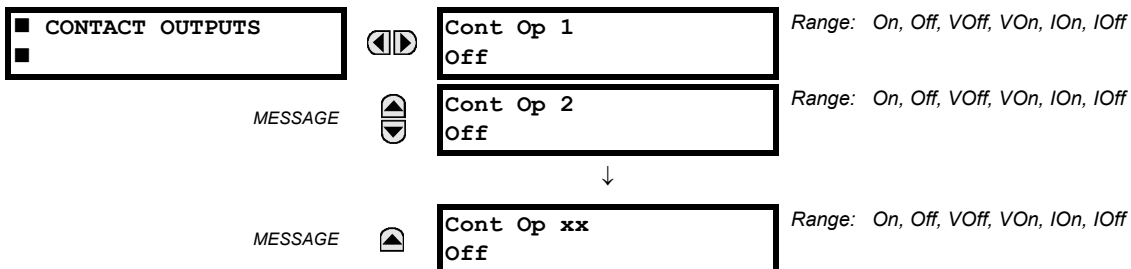

The present state of the contact outputs is shown here. The first line of a message display indicates the ID of the contact output. For example, 'Cont Op 1' refers to the contact output in terms of the default name-array index. The second line of the display indicates the logic state of the contact output.



For form-A contact outputs, the state of the voltage and current detectors is displayed as Off, VOff, IOff, On, IOn, and VOn. For form-C contact outputs, the state is displayed as Off or On.

6.2.7 VIRTUAL OUTPUTS

PATH: ACTUAL VALUES ⇒ STATUS ⇒ ↓ VIRTUAL OUTPUTS

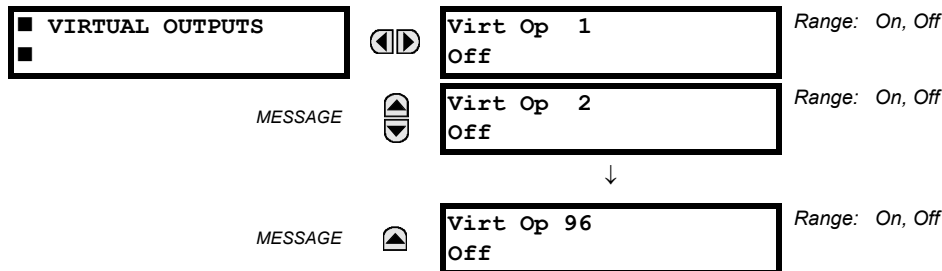

The present state of up to 96 virtual outputs is shown here. The first line of a message display indicates the ID of the virtual output. For example, 'Virt Op 1' refers to the virtual output in terms of the default name-array index. The second line of the display indicates the logic state of the virtual output, as calculated by the FlexLogic™ equation for that output.

6.2.8 AUTORECLOSE

PATH: ACTUAL VALUES ⇒ STATUS ⇒ ↓ AUTORECLOSE

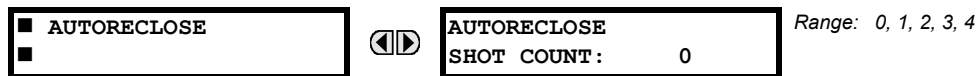

The automatic reclosure shot count is shown here.

6.2.9 REMOTE DEVICES

a) STATUS

PATH: ACTUAL VALUES ⇒ STATUS ⇒ ↓ REMOTE DEVICES STATUS

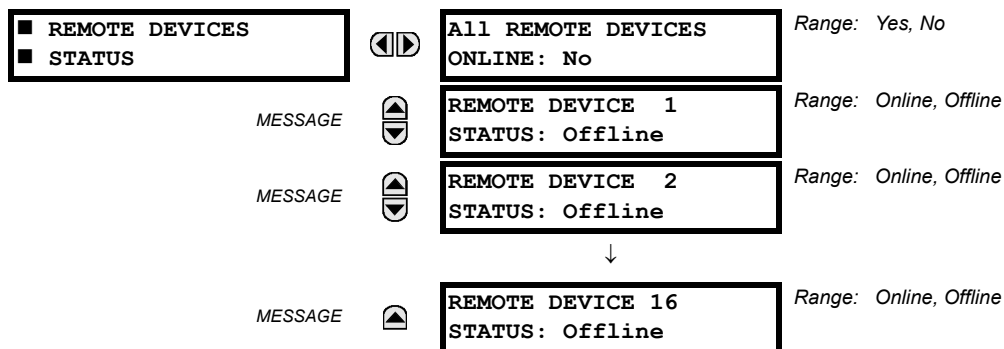

The present state of the programmed remote devices is shown here. The **ALL REMOTE DEVICES ONLINE** message indicates whether or not all programmed remote devices are online. If the corresponding state is "No", then at least one required remote device is not online.

b) STATISTICS

PATH: ACTUAL VALUES ⇒ STATUS ⇒ REMOTE DEVICES STATISTICS ⇒ REMOTE DEVICE 1(16)

■ REMOTE DEVICE 1	◀▶	REMOTE DEVICE 1 StNum: 0
MESSAGE ▲	▲▼	REMOTE DEVICE 1 SqNum: 0

Statistical data (two types) for up to 16 programmed remote devices is shown here.

The **StNum** number is obtained from the indicated remote device and is incremented whenever a change of state of at least one DNA or UserSt bit occurs. The **SqNum** number is obtained from the indicated remote device and is incremented whenever a GSSE message is sent. This number will rollover to zero when a count of 4 294 967 295 is incremented.

6.2.10 CHANNEL TESTS

PATH: ACTUAL VALUES ⇒ STATUS ⇒ CHANNEL TESTS

■ CHANNEL TESTS	◀▶	CHANNEL 1 STATUS: n/a	Range: n/a, FAIL, OK
MESSAGE ▲	▲▼	CHANNEL 1 LOST PACKETS: 0	Range: 0 to 65535 in steps of 1. Reset count to 0 through the COMMANDS ⇒ CLEAR RECORDS menu.
MESSAGE ▲	▲▼	CHANNEL 1 LOCAL LOOPBCK STATUS: n/a	Range: n/a, FAIL, OK
MESSAGE ▲	▲▼	CHANNEL 1 REMOTE LOOPBCK STATUS: n/a	Range: n/a, FAIL, OK
MESSAGE ▲	▲▼	CHANNEL 1 LOOP DELAY: 0.0 ms	
MESSAGE ▲	▲▼	CHANNEL 1 ASYMMETRY: +0.0 ms	Range: -10 to 10 ms in steps of 0.1
MESSAGE ▲	▲▼	CHANNEL 2 STATUS: n/a	Range: n/a, FAIL, OK
MESSAGE ▲	▲▼	CHANNEL 2 LOST PACKETS: 0	Range: 0 to 65535 in steps of 1. Reset count to 0 through the COMMANDS ⇒ CLEAR RECORDS menu.
MESSAGE ▲	▲▼	CHANNEL 2 LOCAL LOOPBCK STATUS: n/a	Range: n/a, FAIL, OK
MESSAGE ▲	▲▼	CHANNEL 2 REMOTE LOOPBCK STATUS: n/a	Range: n/a, FAIL, OK
MESSAGE ▲	▲▼	CHANNEL 2 LOOP DELAY: 0.0 ms	
MESSAGE ▲	▲▼	CHANNEL 2 ASYMMETRY: +0.0 ms	Range: -10 to 10 ms in steps of 0.1
MESSAGE ▲	▲▼	VALIDITY OF CHANNEL CONFIGURATION: n/a	Range: n/a, FAIL, OK
MESSAGE ▲	▲	PFL STATUS: n/a	Range: n/a, FAIL, OK

The status information for two channels is shown here. A brief description of each actual value is below:

- **CHANNEL 1(2) STATUS:** This represents the receiver status of each channel. If the value is “OK”, the 87L current differential element is enabled and data is being received from the remote terminal; If the value is “FAIL”, the 87L element is enabled and data is not being received from the remote terminal. If “n/a”, the 87L element is disabled.
- **CHANNEL 1(2) LOST PACKETS:** Current, timing, and control data is transmitted to the remote terminals in data packets at a rate of two packets per cycle. The number of lost packets represents data packets lost in transmission; this count can be reset through the **COMMANDS** ⇒ **CLEAR RECORDS** menu.
- **CHANNEL 1(2) LOCAL LOOPBACK STATUS:** The result of the local loopback test is displayed here.
- **CHANNEL 1(2) REMOTE LOOPBACK STATUS:** The result of the remote loopback test is displayed here.
- **CHANNEL 1(2) LOOP DELAY:** Displays the round trip channel delay (including loopback processing time of the remote relay) computed during a remote loopback test under normal relay operation, in milliseconds (ms).
- **CHANNEL 1(2) ASYMMETRY:** The result of channel asymmetry calculations derived from GPS signal is being displayed here for both channels if **CHANNEL ASYMMETRY** is “Enabled”. A positive “+” sign indicates the transit delay in the transmitting direction is less than the delay in the receiving direction; a negative “-” sign indicates the transit delay in the transmitting direction is more than the delay in the receiving direction. A displayed value of “0.0” indicates that either asymmetry is not present or can not be estimated due to failure with local/remote GPS clock source.
- **VALIDITY OF CHANNEL CONFIGURATION:** The current state of the communications channel identification check, and hence validity, is displayed here. If a remote relay ID number does not match the programmed number at the local relay, the “FAIL” value is displayed. The “n/a” value appears if the local relay ID is set to a default value of “0” or if the 87L element is disabled. Refer to **SETTINGS** ⇒ **SYSTEM SETUP** ⇒ **L90 POWER SYSTEM** section for more information
- **PFULL STATUS:** This value represents the status of the phase and frequency locked loop (PFLL) filter which uses timing information from local and remote terminals to synchronize the clocks of all terminals. If **PFULL STATUS** is “OK”, the clocks of all terminals are synchronized and 87L protection is enabled. If it is “FAIL”, the clocks of all terminals are not synchronized and 87L protection is disabled. If “n/a”, then PFLL is disabled.



At startup, the clocks of all terminals are not synchronized and the PFLL status displayed is “FAIL”. It takes up to 8 seconds after startup for the value displayed to change from “FAIL” to “OK”.

6.2.11 DIGITAL COUNTERS

PATH: ACTUAL VALUES ⇒ STATUS ⇒ DIGITAL COUNTERS ⇒ DIGITAL COUNTERS Counter 1(8)

<div> <div>DIGITAL COUNTERS</div> <div>Counter 1</div> </div>	<div> <div>Counter 1</div> <div>ACCUM:</div> <div>0</div> </div>
	<div> <div>Counter 1</div> <div>FROZEN:</div> <div>0</div> </div>
	<div> <div>Counter 1</div> <div>FROZEN:</div> <div>YYYY/MM/DD HH:MM:SS</div> </div>
	<div> <div>Counter 1</div> <div>MICROS:</div> <div>0</div> </div>

The present status of the eight digital counters is shown here. The status of each counter, with the user-defined counter name, includes the accumulated and frozen counts (the count units label will also appear). Also included, is the date and time stamp for the frozen count. The **COUNTER 1 MICROS** value refers to the microsecond portion of the time stamp.

6.2.12 SELECTOR SWITCHES

PATH: ACTUAL VALUES ⇒ STATUS ⇒ SELECTOR SWITCHES

<div> <div>SELECTOR SWITCHES</div> <div></div> </div>	<div> <div>SELECTOR SWITCH 1</div> <div>POSITION: 0/7</div> </div>	Range: Current Position / 7
	<div> <div>SELECTOR SWITCH 2</div> <div>POSITION: 0/7</div> </div>	Range: Current Position / 7

The display shows both the current position and the full range. The current position only (an integer from 0 through 7) is the actual value.

6.2.13 FLEX STATES

PATH: ACTUAL VALUES ⇒ STATUS ⇒ FLEX STATES

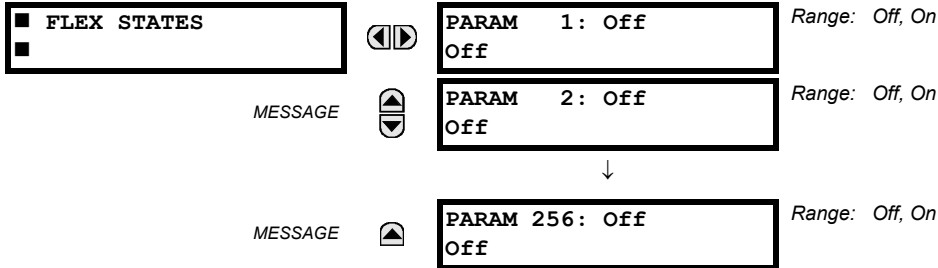

There are 256 FlexState™ bits available. The second line value indicates the state of the given FlexState bit.

6.2.14 ETHERNET

PATH: ACTUAL VALUES ⇒ STATUS ⇒ ETHERNET

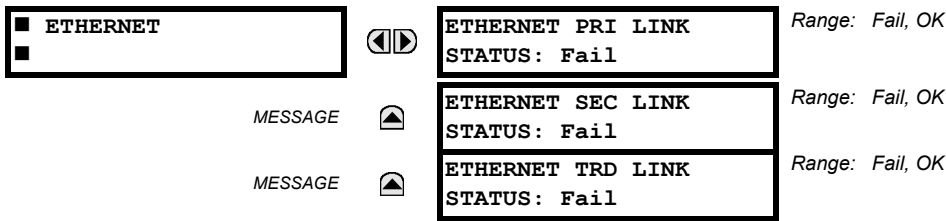

These values indicate the status of the primary and secondary Ethernet links.

6.2.15 REAL TIME CLOCK SYNCHRONIZING

PATH: ACTUAL VALUES ⇒ STATUS ⇒ REAL TIME CLOCK SYNCHRONIZING

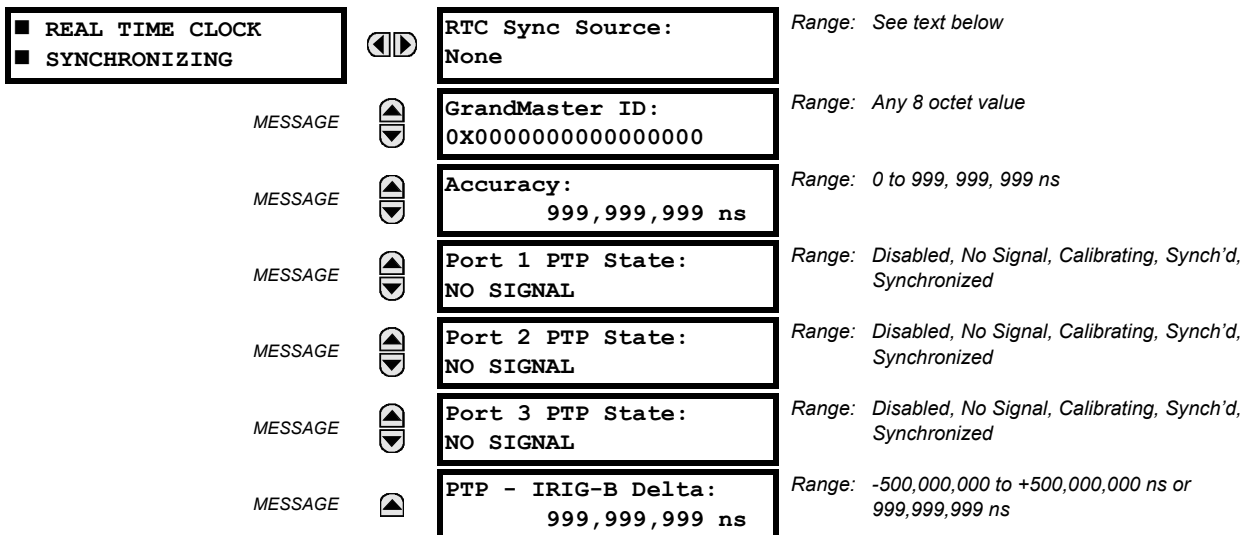

The RTC Sync Source actual value is the time synchronizing source the relay is using at present. Possible sources are: Port 1 PTP Clock, Port 2 PTP Clock, Port 3 PTP Clock, IRIG-B, SNTP, and None.

The Grandmaster ID is the grandmasterIdentity code being received from the present PTP grandmaster, if any. When the relay is not using any PTP grandmaster, this actual value is zero. The grandmasterIdentity code is specified by PTP to be globally unique, so one can always know which clock is grandmaster in a system with multiple grandmaster-capable clocks.

Accuracy is the estimated maximum time error at present in the RTC, considering the quality information imbedded in the received time signal, how long the relay has had to lock to the time source, and in the case of time signal interruptions, the length of the interruption. The value 999,999,999 indicates that the magnitude of the estimated error is one second or more, or that the error cannot be estimated.

PORT 1...3 PTP STATE is the present state of the port's PTP clock. The PTP clock state is:

- **DISABLED** is the port's function setting is Disabled,
- **NO SIGNAL** if enabled but no signal from an active master has been found and selected,
- **CALIBRATING** if an active master has been selected but lock is not at present established,
- **SYNCH'D (NO PDELAY)** if the port is synchronized, but the peer delay mechanism is non-operational, and
- **SYNCHRONIZED** if synchronized.

PTP—IRIG-B DELTA is the time difference, measured in nanoseconds, between the fractional seconds portion of the time being received via PTP and that being received via IRIG-B. A positive value indicates that PTP time is fast compared to IRIG-B time. The value 999,999,999 indicates that the difference is not being measured due to one or both of the time signals being absent or disabled.

6.2.16 IEC 61850 GOOSE INTEGERS

PATH: ACTUAL VALUES ⇒ STATUS ⇒ IEC 61850 GOOSE INTEGERS

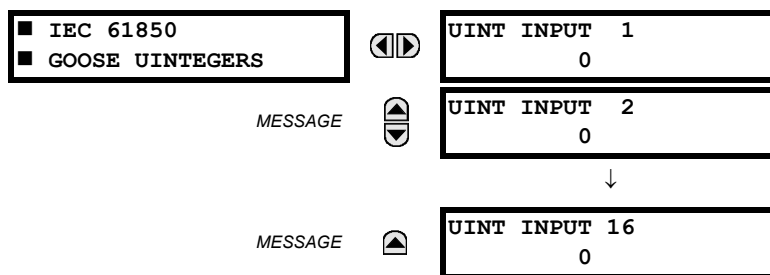

The L90 Line Current Differential System is provided with optional IEC 61850 communications capability. This feature is specified as a software option at the time of ordering. Refer to the *Ordering* section of chapter 2 for additional details.

The IEC 61850 GGIO5 integer input data points are displayed in this menu. The GGIO5 integer data values are received via IEC 61850 GOOSE messages sent from other devices.

6.2.17 REMAINING CONNECTION STATUS

PATH: ACTUAL VALUES ⇒ STATUS ⇒ COMM STATUS REMAINING CONNECT

<div><div>■ COMM STATUS</div><div>■ REMAINING CONNECT</div></div>	<div>◀▶</div>	<div>MMS (max 5)</div> <div>5</div>	Range: 0 to 5
MESSAGE	<div>▲▼</div>	<div>MODBUS TCP (max 4)</div> <div>4</div>	Range: 0 to 4
MESSAGE	<div>▲▼</div>	<div>DNP (max 2)</div> <div>2</div>	Range: 0 to 2
MESSAGE	<div>▲▼</div>	<div>IEC-104 (max 2)</div> <div>2</div>	Range: 0 to 2
MESSAGE	<div>▲</div>	<div>PMU TCP (max 4)</div> <div>4</div>	Range: 0 to 4

6.3.1 METERING CONVENTIONS

a) UR CONVENTION FOR MEASURING POWER AND ENERGY

The following figure illustrates the conventions established for use in UR-series relays.

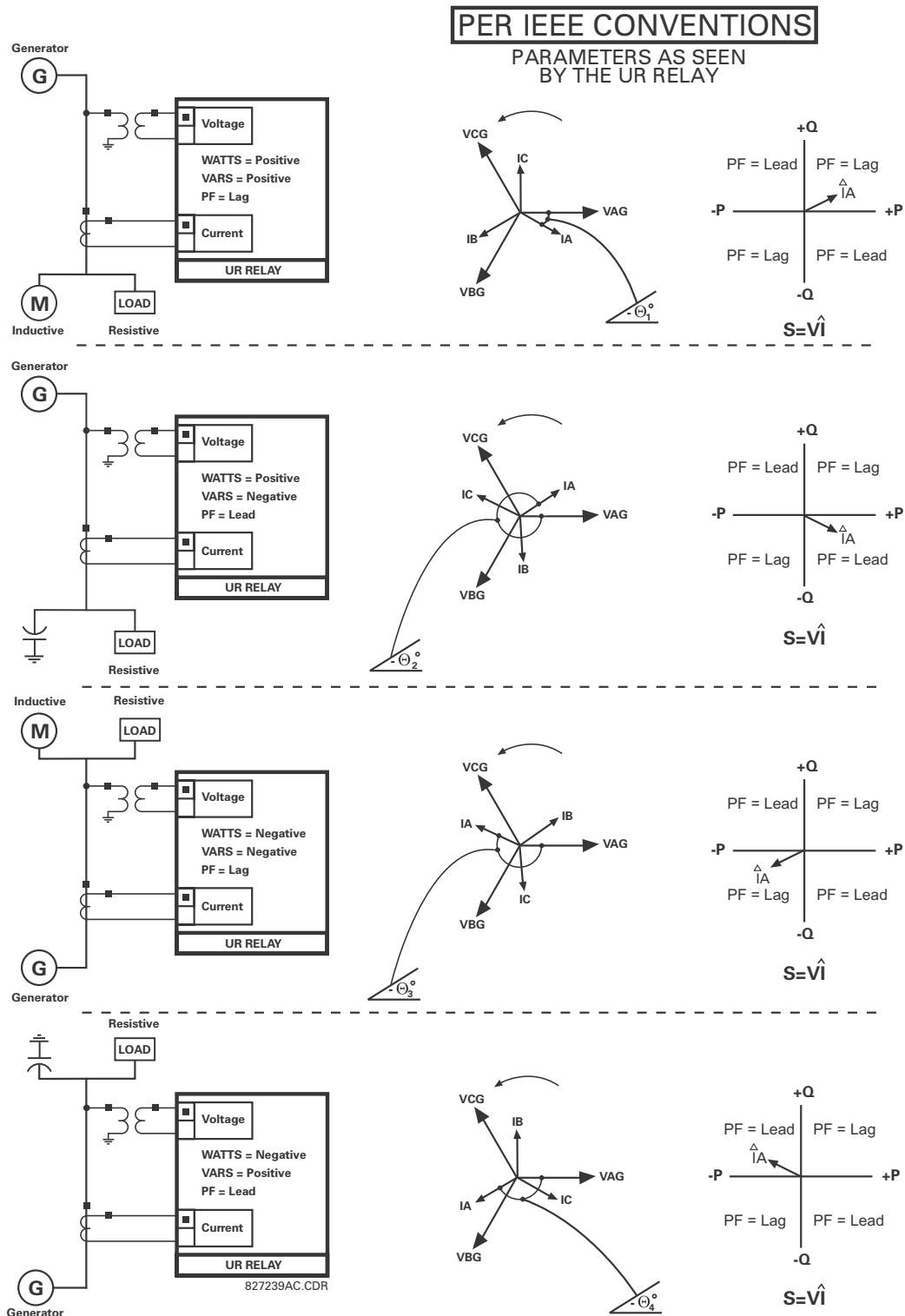

Figure 6-1: FLOW DIRECTION OF SIGNED VALUES FOR WATTS AND VARS

b) UR CONVENTION FOR MEASURING PHASE ANGLES

All phasors calculated by UR-series relays and used for protection, control and metering functions are rotating phasors that maintain the correct phase angle relationships with each other at all times.

For display and oscillography purposes, all phasor angles in a given relay are referred to an AC input channel pre-selected by the **SETTINGS** ⇒ **SYSTEM SETUP** ⇒ **POWER SYSTEM** ⇒ **FREQUENCY AND PHASE REFERENCE** setting. This setting defines a particular AC signal source to be used as the reference.

The relay will first determine if any “Phase VT” bank is indicated in the source. If it is, voltage channel VA of that bank is used as the angle reference. Otherwise, the relay determines if any “Aux VT” bank is indicated; if it is, the auxiliary voltage channel of that bank is used as the angle reference. If neither of the two conditions is satisfied, then two more steps of this hierarchical procedure to determine the reference signal include “Phase CT” bank and “Ground CT” bank.

If the AC signal pre-selected by the relay upon configuration is not measurable, the phase angles are not referenced. The phase angles are assigned as positive in the leading direction, and are presented as negative in the lagging direction, to more closely align with power system metering conventions. This is illustrated below.

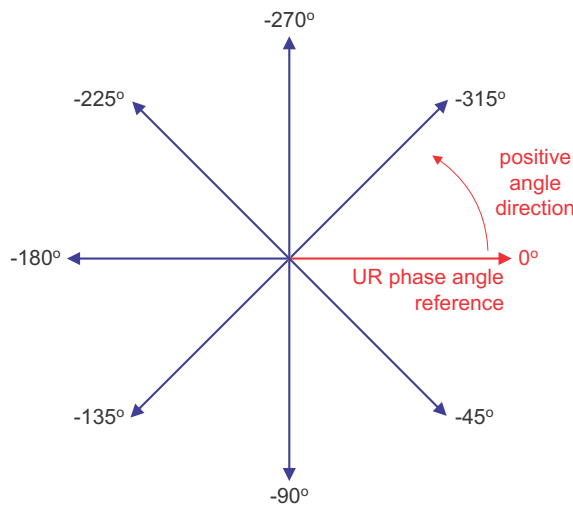

Figure 6-2: UR PHASE ANGLE MEASUREMENT CONVENTION

c) UR CONVENTION FOR MEASURING SYMMETRICAL COMPONENTS

The UR-series of relays calculate voltage symmetrical components for the power system phase A line-to-neutral voltage, and symmetrical components of the currents for the power system phase A current. Owing to the above definition, phase angle relations between the symmetrical currents and voltages stay the same irrespective of the connection of instrument transformers. This is important for setting directional protection elements that use symmetrical voltages.

For display and oscillography purposes the phase angles of symmetrical components are referenced to a common reference as described in the previous sub-section.

WYE-CONNECTED INSTRUMENT TRANSFORMERS:

- ABC phase rotation:

$$V_0 = \frac{1}{3}(V_{AG} + V_{BG} + V_{CG})$$

$$V_1 = \frac{1}{3}(V_{AG} + aV_{BG} + a^2V_{CG})$$

$$V_2 = \frac{1}{3}(V_{AG} + a^2V_{BG} + aV_{CG})$$

- ACB phase rotation:

$$V_0 = \frac{1}{3}(V_{AG} + V_{BG} + V_{CG})$$

$$V_1 = \frac{1}{3}(V_{AG} + a^2V_{BG} + aV_{CG})$$

$$V_2 = \frac{1}{3}(V_{AG} + aV_{BG} + a^2V_{CG})$$

The above equations apply to currents as well.

DELTA-CONNECTED INSTRUMENT TRANSFORMERS:

- ABC phase rotation:

$$V_0 = N/A$$

$$V_1 = \frac{1\angle-30^\circ}{3\sqrt{3}}(V_{AB} + aV_{BC} + a^2V_{CA})$$

$$V_2 = \frac{1\angle-30^\circ}{3\sqrt{3}}(V_{AB} + a^2V_{BC} + aV_{CA})$$

- ACB phase rotation:

$$V_0 = N/A$$

$$V_1 = \frac{1\angle30^\circ}{3\sqrt{3}}(V_{AB} + a^2V_{BC} + aV_{CA})$$

$$V_2 = \frac{1\angle-30^\circ}{3\sqrt{3}}(V_{AB} + aV_{BC} + a^2V_{CA})$$

The zero-sequence voltage is not measurable under the Delta connection of instrument transformers and is defaulted to zero. The table below shows an example of symmetrical components calculations for the ABC phase rotation.

Table 6–1: SYMMETRICAL COMPONENTS CALCULATION EXAMPLE

SYSTEM VOLTAGES, SEC. V *						VT CONN.	RELAY INPUTS, SEC. V			SYMM. COMP, SEC. V		
V _{AG}	V _{BG}	V _{CG}	V _{AB}	V _{BC}	V _{CA}		F5AC	F6AC	F7AC	V ₀	V ₁	V ₂
13.9 ∠0°	76.2 ∠-125°	79.7 ∠-250°	84.9 ∠-313°	138.3 ∠-97°	85.4 ∠-241°	WYE	13.9 ∠0°	76.2 ∠-125°	79.7 ∠-250°	19.5 ∠-192°	56.5 ∠-7°	23.3 ∠-187°
UNKNOWN (only V ₁ and V ₂ can be determined)			84.9 ∠0°	138.3 ∠-144°	85.4 ∠-288°	DELTA	84.9 ∠0°	138.3 ∠-144°	85.4 ∠-288°	N/A	56.5 ∠-54°	23.3 ∠-234°

* The power system voltages are phase-referenced – for simplicity – to V_{AG} and V_{AB}, respectively. This, however, is a relative matter. It is important to remember that the L90 displays are always referenced as specified under **SETTINGS** ⇒ **SYSTEM SETUP** ⇒ **POWER SYSTEM** ⇒ **FREQUENCY AND PHASE REFERENCE**.

The example above is illustrated in the following figure.

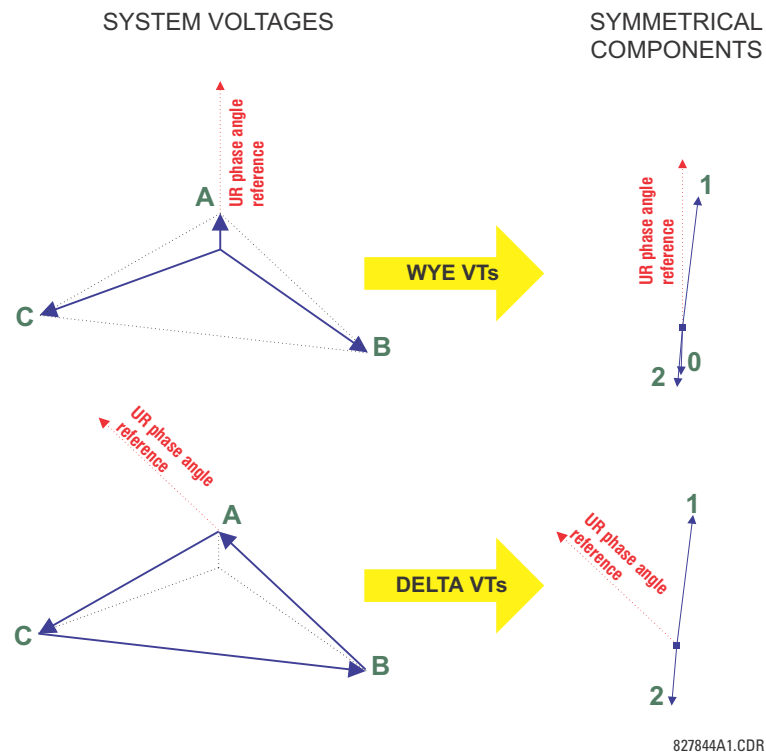
**Figure 6–3: MEASUREMENT CONVENTION FOR SYMMETRICAL COMPONENTS**

6.3.2 DIFFERENTIAL CURRENT

PATH: ACTUAL VALUES ⇒ METERING ⇒ 87L DIFFERENTIAL CURRENT

<div> <div>87L DIFFERENTIAL</div> <div>CURRENT</div> </div>		LOCAL IA: 0.000 A 0.0°
MESSAGE		LOCAL IB: 0.000 A 0.0°
MESSAGE		LOCAL IC: 0.000 A 0.0°
MESSAGE		TERMINAL 1 IA: 0.000 A 0.0°
MESSAGE		TERMINAL 1 IB: 0.000 A 0.0°
MESSAGE		TERMINAL 1 IC: 0.000 A 0.0°
MESSAGE		TERMINAL 2 IA: 0.000 A 0.0°
MESSAGE		TERMINAL 2 IB: 0.000 A 0.0°
MESSAGE		TERMINAL 2 IC: 0.000 A 0.0°
MESSAGE		IA DIFF. CURRENT: 0.000 A 0.0°
MESSAGE		IA RESTR. CURRENT: 0.000 A
MESSAGE		IB DIFF. CURRENT: 0.000 A 0.0°
MESSAGE		IB RESTR. CURRENT: 0.000 A
MESSAGE		IC DIFF. CURRENT: 0.000 A 0.0°
MESSAGE		IC RESTR. CURRENT: 0.000 A
MESSAGE		IG DIFF. CURRENT: 0.000 A 0.0°
MESSAGE		IG RESTR. CURRENT: 0.000 A

The metered current values are displayed for all line terminals in fundamental phasor form. All angles are shown with respect to the reference common for all L90 devices; that is, frequency, source currents, and voltages. The metered primary differential and restraint currents are displayed for the local relay.



Terminal 1 refers to the communication channel 1 interface to a remote L90 at terminal 1. Terminal 2 refers to the communication channel 2 interface to a remote L90 at terminal 2.

6.3.3 SOURCES

a) MAIN MENU

PATH: ACTUAL VALUES ⇒ METERING ⇒ SOURCE SRC1

■ SOURCE SRC 1	◀▶	■ PHASE CURRENT ■ SRC 1	See page 6-15.
MESSAGE	▲▼	■ GROUND CURRENT ■ SRC 1	See page 6-16.
MESSAGE	▲▼	■ PHASE VOLTAGE ■ SRC 1	See page 6-16.
MESSAGE	▲▼	■ AUXILIARY VOLTAGE ■ SRC 1	See page 6-17.
MESSAGE	▲▼	■ POWER ■ SRC 1	See page 6-17.
MESSAGE	▲▼	■ ENERGY ■ SRC 1	See page 6-18.
MESSAGE	▲▼	■ DEMAND ■ SRC 1	See page 6-18.
MESSAGE	▲▼	■ FREQUENCY ■ SRC 1	See page 6-19.

This menu displays the metered values available for each source.

Metered values presented for each source depend on the phase and auxiliary VTs and phase and ground CTs assignments for this particular source. For example, if no phase VT is assigned to this source, then any voltage, energy, and power values will be unavailable.

b) PHASE CURRENT METERING

PATH: ACTUAL VALUES ⇒ METERING ⇒ SOURCE SRC 1 ⇒ PHASE CURRENT

■ PHASE CURRENT ■ SRC 1	◀▶	SRC 1 RMS Ia: 0.000 b: 0.000 c: 0.000 A
MESSAGE	▲▼	SRC 1 RMS Ia: 0.000 A
MESSAGE	▲▼	SRC 1 RMS Ib: 0.000 A
MESSAGE	▲▼	SRC 1 RMS Ic: 0.000 A
MESSAGE	▲▼	SRC 1 RMS In: 0.000 A
MESSAGE	▲▼	SRC 1 PHASOR Ia: 0.000 A 0.0°
MESSAGE	▲▼	SRC 1 PHASOR Ib: 0.000 A 0.0°
MESSAGE	▲▼	SRC 1 PHASOR Ic: 0.000 A 0.0°
MESSAGE	▲▼	SRC 1 PHASOR In: 0.000 A 0.0°

MESSAGE	▲▼	SRC 1 ZERO SEQ I0: 0.000 A 0.0°
MESSAGE	▲▼	SRC 1 POS SEQ I1: 0.000 A 0.0°
MESSAGE	▲	SRC 1 NEG SEQ I2: 0.000 A 0.0°

The metered phase current values are displayed in this menu. The "SRC 1" text will be replaced by whatever name was programmed by the user for the associated source (see **SETTINGS** ⇒ **SYSTEM SETUP** ⇒ **SIGNAL SOURCES**).

c) GROUND CURRENT METERING

PATH: ACTUAL VALUES ⇒ **METERING** ⇒ **SOURCE SRC 1** ⇒ **GROUND CURRENT**

■ GROUND CURRENT ■ SRC 1	◀▶	SRC 1 RMS Ig: 0.000 A
MESSAGE	▲▼	SRC 1 PHASOR Ig: 0.000 A 0.0°
MESSAGE	▲	SRC 1 PHASOR Igd: 0.000 A 0.0°

The metered ground current values are displayed in this menu. The "SRC 1" text will be replaced by whatever name was programmed by the user for the associated source (see **SETTINGS** ⇒ **SYSTEM SETUP** ⇒ **SIGNAL SOURCES**).

d) PHASE VOLTAGE METERING

PATH: ACTUAL VALUES ⇒ **METERING** ⇒ **SOURCE SRC 1** ⇒ **PHASE VOLTAGE**

■ PHASE VOLTAGE ■ SRC 1	◀▶	SRC 1 RMS Vag: 0.00 V
MESSAGE	▲▼	SRC 1 RMS Vbg: 0.00 V
MESSAGE	▲▼	SRC 1 RMS Vcg: 0.00 V
MESSAGE	▲▼	SRC 1 PHASOR Vag: 0.000 V 0.0°
MESSAGE	▲▼	SRC 1 PHASOR Vbg: 0.000 V 0.0°
MESSAGE	▲▼	SRC 1 PHASOR Vcg: 0.000 V 0.0°
MESSAGE	▲▼	SRC 1 RMS Vab: 0.00 V
MESSAGE	▲▼	SRC 1 RMS Vbc: 0.00 V
MESSAGE	▲▼	SRC 1 RMS Vca: 0.00 V
MESSAGE	▲▼	SRC 1 PHASOR Vab: 0.000 V 0.0°
MESSAGE	▲▼	SRC 1 PHASOR Vbc: 0.000 V 0.0°

MESSAGE	▲▼	SRC 1 PHASOR Vca: 0.000 V 0.0°
MESSAGE	▲▼	SRC 1 ZERO SEQ V0: 0.000 V 0.0°
MESSAGE	▲▼	SRC 1 POS SEQ V1: 0.000 V 0.0°
MESSAGE	▲▼	SRC 1 NEG SEQ V2: 0.000 V 0.0°

The metered phase voltage values are displayed in this menu. The "SRC 1" text will be replaced by whatever name was programmed by the user for the associated source (see [SETTINGS](#) ⇒ [SYSTEM SETUP](#) ⇒ [SIGNAL SOURCES](#)).

e) AUXILIARY VOLTAGE METERING

PATH: ACTUAL VALUES ⇒ [METERING](#) ⇒ [SOURCE SRC 1](#) ⇒ [AUXILIARY VOLTAGE](#)

■ AUXILIARY VOLTAGE	◀▶	SRC 1 RMS Vx: 0.00 V
■ SRC 1		
MESSAGE	▲▼	SRC 1 PHASOR Vx: 0.000 V 0.0°

The metered auxiliary voltage values are displayed in this menu. The "SRC 1" text will be replaced by whatever name was programmed by the user for the associated source (see [SETTINGS](#) ⇒ [SYSTEM SETUP](#) ⇒ [SIGNAL SOURCES](#)).

f) POWER METERING

PATH: ACTUAL VALUES ⇒ [METERING](#) ⇒ [SOURCE SRC 1](#) ⇒ [POWER](#)

■ POWER	◀▶	SRC 1 REAL POWER 3φ: 0.000 W
■ SRC 1		
MESSAGE	▲▼	SRC 1 REAL POWER φa: 0.000 W
MESSAGE	▲▼	SRC 1 REAL POWER φb: 0.000 W
MESSAGE	▲▼	SRC 1 REAL POWER φc: 0.000 W
MESSAGE	▲▼	SRC 1 REACTIVE PWR 3φ: 0.000 var
MESSAGE	▲▼	SRC 1 REACTIVE PWR φa: 0.000 var
MESSAGE	▲▼	SRC 1 REACTIVE PWR φb: 0.000 var
MESSAGE	▲▼	SRC 1 REACTIVE PWR φc: 0.000 var
MESSAGE	▲▼	SRC 1 APPARENT PWR 3φ: 0.000 VA
MESSAGE	▲▼	SRC 1 APPARENT PWR φa: 0.000 VA
MESSAGE	▲▼	SRC 1 APPARENT PWR φb: 0.000 VA

MESSAGE		SRC 1 APPARENT PWR ϕ_c : 0.000 VA
MESSAGE		SRC 1 POWER FACTOR 3 ϕ : 1.000
MESSAGE		SRC 1 POWER FACTOR ϕ_a : 1.000
MESSAGE		SRC 1 POWER FACTOR ϕ_b : 1.000
MESSAGE		SRC 1 POWER FACTOR ϕ_c : 1.000

The metered values for real, reactive, and apparent power, as well as power factor, are displayed in this menu. The "SRC 1" text will be replaced by whatever name was programmed by the user for the associated source (see **SETTINGS** \Rightarrow **SYS-TEM SETUP** \Rightarrow **SIGNAL SOURCES**).

g) ENERGY METERING

PATH: ACTUAL VALUES \Rightarrow METERING \Rightarrow SOURCE SRC 1 \Rightarrow ENERGY

<input checked="" type="checkbox"/> ENERGY <input checked="" type="checkbox"/> SRC 1		SRC 1 POS WATTHOUR: 0.000 Wh
MESSAGE		SRC 1 NEG WATTHOUR: 0.000 Wh
MESSAGE		SRC 1 POS VARHOUR: 0.000 varh
MESSAGE		SRC 1 NEG VARHOUR: 0.000 varh

The metered values for real and reactive energy are displayed in this menu. The "SRC 1" text will be replaced by whatever name was programmed by the user for the associated source (see **SETTINGS** \Rightarrow **SYSTEM SETUP** \Rightarrow **SIGNAL SOURCES**). Because energy values are accumulated, these values should be recorded and then reset immediately prior to changing CT or VT characteristics.

h) DEMAND METERING

PATH: ACTUAL VALUES \Rightarrow METERING \Rightarrow SOURCE SRC 1 \Rightarrow DEMAND

<input checked="" type="checkbox"/> DEMAND <input checked="" type="checkbox"/> SRC 1		SRC 1 DMD IA: 0.000 A
MESSAGE		SRC 1 DMD IA MAX: 0.000 A
MESSAGE		SRC 1 DMD IA DATE: 2001/07/31 16:30:07
MESSAGE		SRC 1 DMD IB: 0.000 A
MESSAGE		SRC 1 DMD IB MAX: 0.000 A
MESSAGE		SRC 1 DMD IB DATE: 2001/07/31 16:30:07
MESSAGE		SRC 1 DMD IC: 0.000 A

MESSAGE	▲▼	SRC 1 DMD IC MAX: 0.000 A
MESSAGE	▲▼	SRC 1 DMD IC DATE: 2001/07/31 16:30:07
MESSAGE	▲▼	SRC 1 DMD W: 0.000 W
MESSAGE	▲▼	SRC 1 DMD W MAX: 0.000 W
MESSAGE	▲▼	SRC 1 DMD W DATE: 2001/07/31 16:30:07
MESSAGE	▲▼	SRC 1 DMD VAR: 0.000 var
MESSAGE	▲▼	SRC 1 DMD VAR MAX: 0.000 var
MESSAGE	▲▼	SRC 1 DMD VAR DATE: 2001/07/31 16:30:07
MESSAGE	▲▼	SRC 1 DMD VA: 0.000 VA
MESSAGE	▲▼	SRC 1 DMD VA MAX: 0.000 VA
MESSAGE	▲	SRC 1 DMD VA DATE: 2001/07/31 16:30:07

The metered values for current and power demand are displayed in this menu. The "SRC 1" text will be replaced by whatever name was programmed by the user for the associated source (see **SETTINGS** ⇒ **SYSTEM SETUP** ⇒ **SIGNAL SOURCES**).

The relay measures (absolute values only) the source demand on each phase and average three phase demand for real, reactive, and apparent power. These parameters can be monitored to reduce supplier demand penalties or for statistical metering purposes. Demand calculations are based on the measurement type selected in the **SETTINGS** ⇒ **PRODUCT SETUP** ⇒ **DEMAND** menu. For each quantity, the relay displays the demand over the most recent demand time interval, the maximum demand since the last maximum demand reset, and the time and date stamp of this maximum demand value. Maximum demand quantities can be reset to zero with the **CLEAR RECORDS** ⇒ **CLEAR DEMAND RECORDS** command.

i) FREQUENCY METERING

PATH: ACTUAL VALUES ⇒ **METERING** ⇒ **SOURCE SRC 1** ⇒ **FREQUENCY**

■ FREQUENCY	◀▶	SRC 1 FREQUENCY: 0.00 Hz
■ SRC 1		

The metered frequency values are displayed in this menu. The "SRC 1" text will be replaced by whatever name was programmed by the user for the associated source (see **SETTINGS** ⇒ **SYSTEM SETUP** ⇒ **SIGNAL SOURCES**).

SOURCE FREQUENCY is measured via software-implemented zero-crossing detection of an AC signal. The signal is either a Clarke transformation of three-phase voltages or currents, auxiliary voltage, or ground current as per source configuration (see the **SYSTEM SETUP** ⇒ **POWER SYSTEM** settings). The signal used for frequency estimation is low-pass filtered. The final frequency measurement is passed through a validation filter that eliminates false readings due to signal distortions and transients.

If the 87L function is enabled, then dedicated 87L frequency tracking is engaged. In this case, the relay uses the **METERING** ⇒ **TRACKING FREQUENCY** ⇒ **TRACKING FREQUENCY** value for all computations, overriding the **SOURCE FREQUENCY** value.

6.3.4 SENSITIVE DIRECTIONAL POWER

PATH: ACTUAL VALUES ⇒ METERING ⇒ SENSITIVE DIRECTIONAL POWER

<input checked="" type="checkbox"/> SENSITIVE <input checked="" type="checkbox"/> DIRECTIONAL POWER		DIRECTIONAL POWER 1 3Φ: 0.000 W
MESSAGE		DIRECTIONAL POWER 2 3Φ: 0.000 W

The effective operating quantities of the sensitive directional power elements are displayed here. The display may be useful to calibrate the feature by compensating the angular errors of the CTs and VTs with the use of the **RCA** and **CALIBRATION** settings.

6.3.5 SYNCHROCHECK

PATH: ACTUAL VALUES ⇒ METERING ⇒ SYNCHROCHECK ⇒ SYNCHROCHECK 1(2)

<input checked="" type="checkbox"/> SYNCHROCHECK 1 <input type="checkbox"/>		SYNCHROCHECK 1 DELTA VOLT: 0.000 V
MESSAGE		SYNCHROCHECK 1 DELTA PHASE: 0.0°
MESSAGE		SYNCHROCHECK 1 DELTA FREQ: 0.00 Hz

The actual values menu for synchrocheck 2 is identical to that of synchrocheck 1. If a synchrocheck function setting is "Disabled", the corresponding actual values menu item will not be displayed.

6.3.6 TRACKING FREQUENCY

PATH: ACTUAL VALUES ⇒ METERING ⇒ TRACKING FREQUENCY

<input checked="" type="checkbox"/> TRACKING FREQUENCY <input type="checkbox"/>		TRACKING FREQUENCY: 60.00 Hz
--	--	---------------------------------

The tracking frequency is displayed here. The frequency is tracked based on configuration of the reference source. The **TRACKING FREQUENCY** is based upon positive sequence current phasors from all line terminals and is synchronously adjusted at all terminals. If currents are below 0.125 pu, then the **NOMINAL FREQUENCY** is used.

6.3.7 FREQUENCY RATE OF CHANGE

PATH: ACTUAL VALUES ⇒ METERING ⇒ FREQUENCY RATE OF CHANGE

<input checked="" type="checkbox"/> FREQUENCY RATE <input checked="" type="checkbox"/> OF CHANGE		FREQUENCY RATE OF CHANGE 1: 0.00 Hz/s
MESSAGE		FREQUENCY RATE OF CHANGE 2: 0.00 Hz/s
MESSAGE		FREQUENCY RATE OF CHANGE 3: 0.00 Hz/s
MESSAGE		FREQUENCY RATE OF CHANGE 4: 0.00 Hz/s

The metered frequency rate of change for the frequency rate of change elements is shown here.

6.3.8 FLEXELEMENTS™

PATH: ACTUAL VALUES ⇒ METERING ⇒ FLEXELEMENTS ⇒ FLEXELEMENT 1(8)



The operating signals for the FlexElements are displayed in pu values using the following definitions of the base units.

Table 6–2: FLEXELEMENT BASE UNITS

87L SIGNALS (Local IA Mag, IB, and IC) (Diff Curr IA Mag, IB, and IC) (Terminal 1 IA Mag, IB, and IC) (Terminal 2 IA Mag, IB and IC)	I_{BASE} = maximum primary RMS value of the +IN and –IN inputs (CT primary for source currents, and 87L source primary current for line differential currents)
87L SIGNALS (Op Square Curr IA, IB, and IC) (Rest Square Curr IA, IB, and IC)	BASE = Squared CT secondary of the 87L source
BREAKER ARCING AMPS (Brk X Arc Amp A, B, and C)	BASE = $2000 \text{ kA}^2 \times \text{cycle}$
dcmA	BASE = maximum value of the DCMA INPUT MAX setting for the two transducers configured under the +IN and –IN inputs.
FREQUENCY	f_{BASE} = 1 Hz
PHASE ANGLE	ϕ_{BASE} = 360 degrees (see the UR angle referencing convention)
POWER FACTOR	PF_{BASE} = 1.00
RTDs	BASE = 100°C
SOURCE CURRENT	I_{BASE} = maximum nominal primary RMS value of the +IN and –IN inputs
SOURCE ENERGY (Positive and Negative Watthours, Positive and Negative Varhours)	E_{BASE} = 10000 MWh or MVAh, respectively
SOURCE POWER	P_{BASE} = maximum value of $V_{BASE} \times I_{BASE}$ for the +IN and –IN inputs
SOURCE VOLTAGE	V_{BASE} = maximum nominal primary RMS value of the +IN and –IN inputs
SYNCHROCHECK (Max Delta Volts)	V_{BASE} = maximum primary RMS value of all the sources related to the +IN and –IN inputs

6.3.9 IEC 61580 GOOSE ANALOG VALUES

PATH: ACTUAL VALUES ⇒ METERING ⇒ IEC 61580 GOOSE ANALOGS

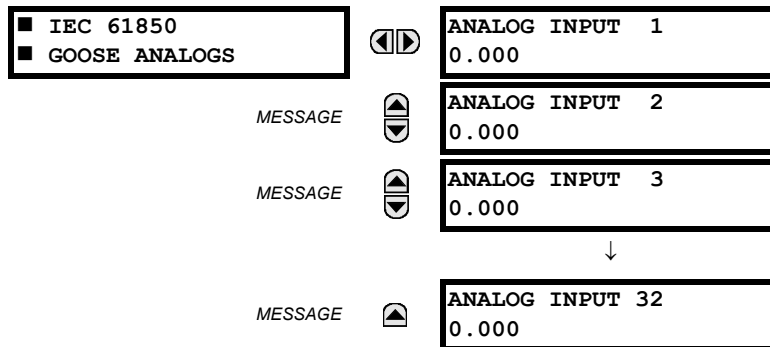

The L90 Line Current Differential System is provided with optional IEC 61580 communications capability. This feature is specified as a software option at the time of ordering. Refer to the *Ordering* section of chapter 2 for additional details.

The IEC 61850 GGIO3 analog input data points are displayed in this menu. The GGIO3 analog data values are received via IEC 61850 GOOSE messages sent from other devices.

6.3.10 WATTMETRIC GROUND FAULT

PATH: ACTUAL VALUES ⇒ METERING ⇒ WATTMETRIC GROUND FAULT 1(2)

<input checked="" type="checkbox"/> WATTMETRIC <input checked="" type="checkbox"/> GROUND FAULT 1	<div>◀▶</div> <div>WATT GND FLT 1: 0.000 W</div>
--	--

This menu displays the wattmetric zero-sequence directional element operating power values.

6.3.11 PHASOR MEASUREMENT UNIT

PATH: ACTUAL VALUES ⇒ METERING ⇒ PHASOR MEASUREMENT UNIT ⇒ PMU 1(4)

<input checked="" type="checkbox"/> PMU 1 <input type="checkbox"/>	<div>◀▶</div> <div>PMU 1 VA: 0.0000 kV, 0.00°</div>	Range: Va or Vab per VT bank connection
MESSAGE	<div>▲▼</div> <div>PMU 1 VB: 0.0000 kV, 0.00°</div>	Range: Va or Vab per VT bank connection
MESSAGE	<div>▲▼</div> <div>PMU 1 VC: 0.0000 kV, 0.00°</div>	Range: Va or Vab per VT bank connection
MESSAGE	<div>▲▼</div> <div>PMU 1 VX: 0.0000 kV, 0.00°</div>	
MESSAGE	<div>▲▼</div> <div>PMU 1 V1: 0.0000 kV, 0.00°</div>	
MESSAGE	<div>▲▼</div> <div>PMU 1 V2: 0.0000 kV, 0.00°</div>	
MESSAGE	<div>▲▼</div> <div>PMU 1 V0: 0.0000 kV, 0.00°</div>	Range: Substituted with zero if delta-connected VTs.
MESSAGE	<div>▲▼</div> <div>PMU 1 IA: 0.0000 kA, 0.00°</div>	
MESSAGE	<div>▲▼</div> <div>PMU 1 IB: 0.0000 kA, 0.00°</div>	
MESSAGE	<div>▲▼</div> <div>PMU 1 IC: 0.0000 kA, 0.00°</div>	
MESSAGE	<div>▲▼</div> <div>PMU 1 IG: 0.0000 kA, 0.00°</div>	
MESSAGE	<div>▲▼</div> <div>PMU 1 I1: 0.0000 kA, 0.00°</div>	
MESSAGE	<div>▲▼</div> <div>PMU 1 I2: 0.0000 kA, 0.00°</div>	
MESSAGE	<div>▲▼</div> <div>PMU 1 I0: 0.0000 kA, 0.00°</div>	
MESSAGE	<div>▲▼</div> <div>PMU 1 FREQUENCY: 0.0000 Hz</div>	
MESSAGE	<div>▲▼</div> <div>PMU 1 df/dt: 0.0000 Hz/s</div>	

MESSAGE



PMU 1 CONFIG CHANGE
COUNTER: 0

Range: 0 to 65535

The above actual values are displayed without the corresponding time stamp as they become available per the recording rate setting. Also, the recording post-filtering setting is applied to these values.

6.3.12 TRANSDUCER INPUTS AND OUTPUTS

PATH: ACTUAL VALUES ⇒ METERING ⇒ TRANSDUCER I/O DCMA INPUTS ⇒ DCMA INPUT xx

■ DCMA INPUT xx		DCMA INPUT xx
■		0.000 mA

Actual values for each dcma input channel that is enabled are displayed with the top line as the programmed channel ID and the bottom line as the value followed by the programmed units.

PATH: ACTUAL VALUES ⇒ METERING ⇒ TRANSDUCER I/O RTD INPUTS ⇒ RTD INPUT xx

■ RTD INPUT xx		RTD INPUT xx
■		-50 °C

Actual values for each RTD input channel that is enabled are displayed with the top line as the programmed channel ID and the bottom line as the value.

6.4.1 FAULT REPORTS

PATH: ACTUAL VALUES ⇒ RECORDS ⇒ FAULT REPORTS ⇒ FAULT REPORT 1(15)

NO FAULTS TO REPORT			
or			
■ FAULT REPORT 1	◀▶	FAULT 1 LINE ID: SRC 1	Range: SRC 1, SRC 2, SRC 3, SRC 4
MESSAGE	▲▼	FAULT 1 DATE: 2000/08/11	Range: YYYY/MM/DD
MESSAGE	▲▼	FAULT 1 TIME: 00:00:00.000000	Range: HH:MM:SS.ssssss
MESSAGE	▲▼	FAULT 1 TYPE: ABG	Range: not available if the source VTs are in the "Delta" configuration
MESSAGE	▲▼	FAULT 1 LOCATION 00.0 km	Range: not available if the source VTs are in the "Delta" configuration
MESSAGE	▲▼	FAULT 1 FAULTED SEGMENT: Local	Range: N/A, Local (two-terminal configuration and local section for three-terminal), Remote 1, Remote 2 (three-terminal configuration only)
MESSAGE	▲	FAULT 1 RECLOSE SHOT: 0	Range: where applicable

The latest 15 fault reports can be stored. The most recent fault location calculation (when applicable) is displayed in this menu, along with the date and time stamp of the event which triggered the calculation. See the **SETTINGS ⇒ PRODUCT SETUP ⇒ FAULT REPORTS** menu for assigning the source and trigger for fault calculations. Refer to the **COMMANDS ⇒ CLEAR RECORDS** menu for manual clearing of the fault reports and to the **SETTINGS ⇒ PRODUCT SETUP ⇒ CLEAR RELAY RECORDS** menu for automated clearing of the fault reports.

6

The faulted segment of the line is indicated when the synchronized voltage and currents method is used. When the faulted segment can be determined, the **FAULT 1 FAULTED SEGMENT** value displays "N/A". For three-terminal lines, the fault location (distance to the fault) is reported as seen from the terminal adjacent to the fault.

6.4.2 EVENT RECORDS

PATH: ACTUAL VALUES ⇒ RECORDS ⇒ EVENT RECORDS

■ EVENT RECORDS	◀▶	EVENT: XXXX RESET OP (PUSHBUTTON)	
	↓		
MESSAGE	▲▼	EVENT: 3 POWER ON	◀▶
MESSAGE	▲▼	EVENT: 2 POWER OFF	
MESSAGE	▲	EVENT: 1 EVENTS CLEARED	

▼	EVENT 3 DATE: 2000/07/14
▲	EVENT 3 TIME: 14:53:00.03405
Date and Time Stamps	

The event records menu shows the contextual data associated with up to the last 1024 events, listed in chronological order from most recent to oldest. If all 1024 event records have been filled, the oldest record will be removed as a new record is added. Each event record shows the event identifier/sequence number, cause, and date/time stamp associated with the event trigger. Refer to the **COMMANDS ⇒ CLEAR RECORDS** menu for clearing event records.

6.4.3 OSCILLOGRAPHY

PATH: ACTUAL VALUES ⇒ RECORDS ⇒ OSCILLOGRAPHY

<div>■ OSCILLOGRAPHY</div> <div>MESSAGE</div> <div>MESSAGE</div> <div>MESSAGE</div> <div>MESSAGE</div>	<div>◀▶</div>	<div>FORCE TRIGGER?</div> <div>No</div>	Range: No, Yes
	<div>▲▼</div>	<div>NUMBER OF TRIGGERS:</div> <div>0</div>	
	<div>▲▼</div>	<div>AVAILABLE RECORDS:</div> <div>0</div>	
	<div>▲▼</div>	<div>CYCLES PER RECORD:</div> <div>0.0</div>	
	<div>▲</div>	<div>LAST CLEARED DATE:</div> <div>2000/07/14 15:40:16</div>	

This menu allows the user to view the number of triggers involved and number of oscillography traces available. The **CYCLES PER RECORD** value is calculated to account for the fixed amount of data storage for oscillography. See the *Oscillography* section of chapter 5 for additional details.

A trigger can be forced here at any time by setting “Yes” to the **FORCE TRIGGER?** command. Refer to the **COMMANDS ⇒ CLEAR RECORDS** menu for information on clearing the oscillography records.

6.4.4 DATA LOGGER

PATH: ACTUAL VALUES ⇒ RECORDS ⇒ DATA LOGGER

<div>■ DATA LOGGER</div> <div>MESSAGE</div>	<div>◀▶</div>	<div>OLDEST SAMPLE TIME:</div> <div>2000/01/14 13:45:51</div>
	<div>▲</div>	<div>NEWEST SAMPLE TIME:</div> <div>2000/01/14 15:21:19</div>

The **OLDEST SAMPLE TIME** represents the time at which the oldest available samples were taken. It will be static until the log gets full, at which time it will start counting at the defined sampling rate. The **NEWEST SAMPLE TIME** represents the time the most recent samples were taken. It counts up at the defined sampling rate. If the data logger channels are defined, then both values are static.

Refer to the **COMMANDS ⇒ CLEAR RECORDS** menu for clearing data logger records.

6.4.5 PHASOR MEASUREMENT UNIT RECORDS

PATH: ACTUAL VALUES ⇒ RECORDS ⇒ PMU RECORDS

<div>■ PMU</div> <div>■ RECORDS</div> <div>MESSAGE</div>	<div>◀▶</div>	<div>NUMBER OF TRIGGERS:</div> <div>0</div>	Range: 0 to 65535 in steps of 1
	<div>▲</div>	<div>■ PMU 1</div> <div>■ RECORDING</div>	See below.

The number of triggers applicable to the phasor measurement unit recorder is indicated by the **NUMBER OF TRIGGERS** value. The status of the phasor measurement unit recorder is indicated as follows:

PATH: ACTUAL VALUES ⇒ RECORDS ⇒ PMU RECORDS ⇒ PMU 1 RECORDING

■ PMU 1		PMU 1 FORCE TRIGGER:	Range: No, Yes
■ RECORDING		Yes	
MESSAGE		PUM 1 AVAILABLE RECORDS: 0	Range: 0 to 65535 in steps of 1
MESSAGE		PUM 1 SECONDS PER RECORD: 0.0	Range: 0 to 6553.5 in steps of 0.1
MESSAGE		PUM 1 LAST CLEARED: 2005/07/14 015:40:16	Range: date and time in format shown

6.4.6 BREAKER MAINTENANCE

PATH: ACTUAL VALUES ⇒ RECORDS ⇒ MAINTENANCE ⇒ BREAKER 1(4)

■ BREAKER 1		BKR 1 ARCING AMP ϕ A:	
		0.00 kA ² -cyc	
MESSAGE		BKR 1 ARCING AMP ϕ B:	
		0.00 kA ² -cyc	
MESSAGE		BKR 1 ARCING AMP ϕ C:	
		0.00 kA ² -cyc	
MESSAGE		BKR 1 OPERATING TIME ϕ A:	0 ms
MESSAGE		BKR 1 OPERATING TIME ϕ B:	0 ms
MESSAGE		BKR 1 OPERATING TIME ϕ C:	0 ms
MESSAGE		BKR 1 OPERATING TIME:	0 ms

There is an identical menu for each of the breakers. The **BKR 1 ARCING AMP** values are in units of kA²-cycles. Refer to the **COMMANDS ⇒ CLEAR RECORDS** menu for clearing breaker arcing current records. The **BREAKER OPERATING TIME** is defined as the slowest operating time of breaker poles that were initiated to open.

6.5.1 MODEL INFORMATION

PATH: ACTUAL VALUES ⇒ ↓ PRODUCT INFO ⇒ MODEL INFORMATION

■ MODEL INFORMATION	◀▶	ORDER CODE LINE 1: L90-E00-HCH-F8F-H6A	Range: standard GE Multilin order code format; example order code shown
MESSAGE	▲▼	ORDER CODE LINE 2:	Range: standard GE Multilin order code format
MESSAGE	▲▼	ORDER CODE LINE 3:	Range: standard GE Multilin order code format
MESSAGE	▲▼	ORDER CODE LINE 4:	Range: standard GE Multilin order code format
MESSAGE	▲▼	SERIAL NUMBER:	Range: standard GE Multilin serial number format
MESSAGE	▲▼	ETHERNET MAC ADDRESS 000000000000	Range: standard Ethernet MAC address format
MESSAGE	▲▼	MANUFACTURING DATE: 0	Range: YYYY/MM/DD HH:MM:SS
MESSAGE	▲▼	PMU FEATURE ACTIVE: No	Range: Yes, No
MESSAGE	▲▼	CT/ VT ADVANCED DIAG ACTIVE: No	Range: Yes, No
MESSAGE	▲▼	OPERATING TIME: 0:00:00	Range: operating time in HH:MM:SS
MESSAGE	▲▼	LAST SETTING CHANGE: 1970/01/01 23:11:19	Range: YYYY/MM/DD HH:MM:SS

The order code, serial number, Ethernet MAC address, date and time of manufacture, and operating time are shown here.

6

6.5.2 FIRMWARE REVISIONS

PATH: ACTUAL VALUES ⇒ ↓ PRODUCT INFO ⇒ ↓ FIRMWARE REVISIONS

■ FIRMWARE REVISIONS	◀▶	UR Relay REVISION: 7.0x	Range: 0.00 to 655.35 Revision number of the application firmware.
MESSAGE	▲▼	MODIFICATION FILE NUMBER: 0	Range: 0 to 65535 (ID of the MOD FILE) Value is 0 for each standard firmware release.
MESSAGE	▲▼	BOOT PROGRAM REVISION: 3.01	Range: 0.00 to 655.35 Revision number of the boot program firmware.
MESSAGE	▲▼	FRONT PANEL PROGRAM REVISION: 0.08	Range: 0.00 to 655.35 Revision number of faceplate program firmware.
MESSAGE	▲▼	COMPILE DATE: 2004/09/15 04:55:16	Range: Any valid date and time. Date and time when product firmware was built.
MESSAGE	▲▼	BOOT DATE: 2004/09/15 16:41:32	Range: Any valid date and time. Date and time when the boot program was built.

The shown data is illustrative only. A modification file number of 0 indicates that, currently, no modifications have been installed.

7.1.1 COMMANDS MENU

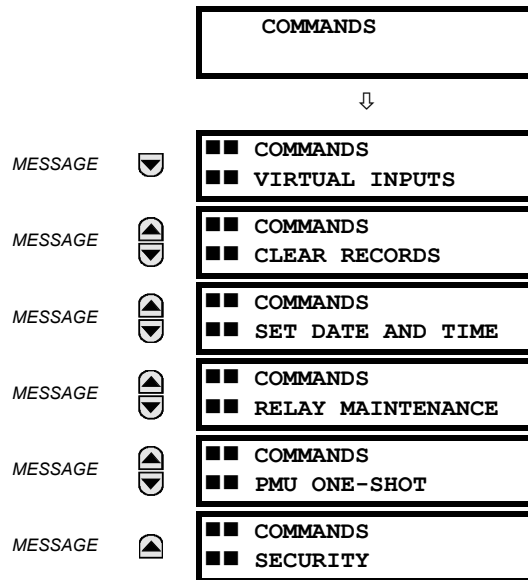

The commands menu contains relay directives intended for operations personnel. All commands can be protected from unauthorized access via the command password; see the *Security* section of chapter 5 for details. The following flash message appears after successfully command entry:

COMMAND
EXECUTED

7.1.2 VIRTUAL INPUTS

PATH: COMMANDS ⇒ VIRTUAL INPUTS

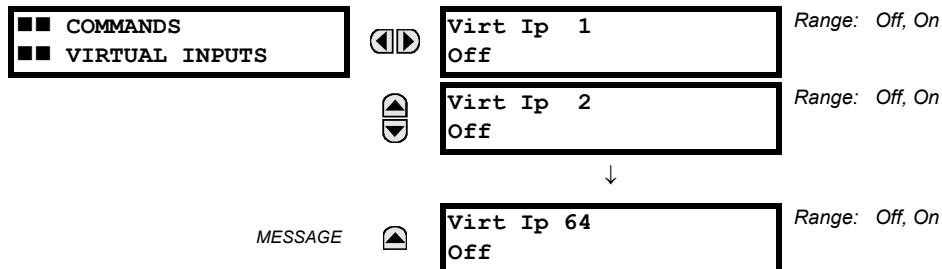

The states of up to 64 virtual inputs are changed here. The first line of the display indicates the ID of the virtual input. The second line indicates the current or selected status of the virtual input. This status will be a state off (logic 0) or on (logic 1).

7.1.3 CLEAR RECORDS

PATH: COMMANDS ⇒ ↓ CLEAR RECORDS

■ ■ COMMANDS	◀▶	CLEAR FAULT REPORTS?	Range: No, Yes
■ ■ CLEAR RECORDS		No	
	▲▼	CLEAR EVENT RECORDS?	Range: No, Yes
		No	
	▲▼	CLEAR OSCILLOGRAPHY?	Range: No, Yes
		No	
	▲▼	CLEAR DATA LOGGER?	Range: No, Yes
		No	
	▲▼	CLEAR BREAKER 1 ARCING AMPS? No	Range: No, Yes
	▲▼	CLEAR BREAKER 2 ARCING AMPS? No	Range: No, Yes
	▲▼	CLEAR DEMAND RECORDS?: No	Range: No, Yes
	▲▼	CLEAR CHANNEL TEST RECORDS? No	Range: No, Yes
	▲▼	CLEAR ENERGY?	Range: No, Yes
		No	
	▲▼	CLEAR UNAUTHORIZED ACCESS? No	Range: No, Yes
	▲▼	CLEAR PMU 1 RECORDS?	Range: No, Yes
		No	
	▲▼	CLEAR PMU 1 CONFIG CHANGE COUNTER? No	Range: No, Yes
	▲	CLEAR ALL RELAY RECORDS? No	Range: No, Yes

7

This menu contains commands for clearing historical data such as the event records. Data is cleared by changing a command setting to “Yes” and pressing the ENTER key. After clearing data, the command setting automatically reverts to “No”.

7.1.4 SET DATE AND TIME

PATH: COMMANDS ⇒ ↓ SET DATE AND TIME

■ ■ COMMANDS	◀▶	SET DATE AND TIME:	(YYYY/MM/DD HH:MM:SS)
■ ■ SET DATE AND TIME		2000/01/14 13:47:03	

The date and time can be entered here via the faceplate keypad, but if the relay is synchronizing to an external time source such as PTP, IRIGB or SNTP, the manually entered time will be quickly over-written. The time setting is based on the 24-hour clock. The complete date, as a minimum, must be entered to allow execution of this command. The new time (if entered) and date will take effect at the moment the ENTER key is clicked.

The timescale of the entered time should be **local time**, including daylight time where and when applicable.

7.1.5 RELAY MAINTENANCE

PATH: COMMANDS ⇒ RELAY MAINTENANCE

<div> <div>COMMANDS</div> <div>RELAY MAINTENANCE</div> </div>	◀▶	<div>PERFORM LAMPTTEST?</div> <div>No</div>	Range: No, Yes
	▲▼	<div>UPDATE ORDER CODE?</div> <div>No</div>	Range: No, Yes
	▲▼	<div>REBOOT RELAY?</div> <div>No</div>	Range: No, Yes
	▲	<div>SERVICE COMMAND:</div> <div>0</div>	Range: 0, 101

This menu contains commands for relay maintenance purposes. Commands for the lamp test and order code are activated by changing a command setting to “Yes” and pressing the ENTER key. The command setting will then automatically revert to “No”. The service command is activated by entering a numerical code and pressing the ENTER key.

The **PERFORM LAMPTTEST** command turns on all faceplate LEDs and display pixels for a short duration. The **UPDATE ORDER CODE** command causes the relay to scan the backplane for the hardware modules and update the order code to match. If an update occurs, the following message is shown.

UPDATING . . .

PLEASE WAIT

There is no impact if there have been no changes to the hardware modules. When an update does not occur, the **ORDER CODE NOT UPDATED** message will be shown.

The **SERVICE COMMAND** is used to perform specific L90 service actions. Presently, there is only one service action available. Code “101” is used to clear factory diagnostic information stored in the non-volatile memory. If a code other than “101” is entered, the command will be ignored and no actions will be taken. Various self-checking diagnostics are performed in the background while the L90 is running, and diagnostic information is stored on the non-volatile memory from time to time based on the self-checking result. Although the diagnostic information is cleared before the L90 is shipped from the factory, the user may want to clear the diagnostic information for themselves under certain circumstances. For example, it may be desirable to clear diagnostic information after replacement of hardware. Once the diagnostic information is cleared, all self-checking variables are reset to their initial state and diagnostics will restart from scratch.

The **REBOOT RELAY COMMAND** reboots the relay so that changes to configuration settings can take effect. In most cases, if changes are made to the configuration settings these changes do not take effect unless the relay is rebooted.



With the CyberSentry option, the Administrator or Operator role can initiate the Reboot Relay command.

NOTE

7.1.6 PHASOR MEASUREMENT UNIT ONE-SHOT

PATH: COMMANDS ⇒ PMU ONE-SHOT

<div> <div>COMMANDS</div> <div>PMU ONE-SHOT</div> </div>	◀▶	<div>PMU ONE-SHOT</div> <div>FUNCTION: Disabled</div>	Range: Enabled, Disabled
	▲▼	<div>PMU ONE-SHOT</div> <div>SEQUENCE NUMBER: 0</div>	Range: 0 to nominal frequency – 1 in steps of 1
	▲	<div>PMU ONE-SHOT TIME:</div> <div>2005/06/14 7:58:35</div>	Range: 24h time format

This feature allows pre-scheduling a PMU measurement at a specific point in time. This functionality can be used to test for accuracy of the PMU, and for manual collection of synchronized measurements through the system, as explained below.

When enabled, the function continuously compares the present time with the pre-set **PMU ONE-SHOT TIME**. When the two times match, the function compares the present sequence number of the measured synchrophasors with the pre-set **PMU ONE-SHOT SEQUENCE NUMBER**. When the two numbers match, the function freezes the synchrophasor actual values and the corresponding protocol data items for 30 seconds. This allows manual read-out of the synchrophasor values for the pre-

set time and pre-set sequence number (via the faceplate display, supported communication protocols such as Modbus or DNP, and the EnerVista UR Setup software).

When freezing the actual values the function also asserts a PMU ONE-SHOT OP FlexLogic operand. This operand may be configured to drive an output contact and trigger an external measuring device such as a digital scope with the intent to verify the accuracy of the PMU under test.

With reference to the figure below, the PMU one-shot function (when enabled) controls three FlexLogic operands:

- The PMU ONE-SHOT EXPIRED operand indicates that the one-shot operation has been executed, and the present time is at least 30 seconds past the scheduled one-shot time.
- The PMU ONE-SHOT PENDING operand indicates that the one-shot operation is pending; that is, the present time is before the scheduled one-shot time.
- The PMU ONE-SHOT OP operand indicates the one-shot operation and remains asserted for 30 seconds afterwards.

When the function is disabled, all three operands are de-asserted. The one-shot function applies to all logical PMUs of a given L90 relay.

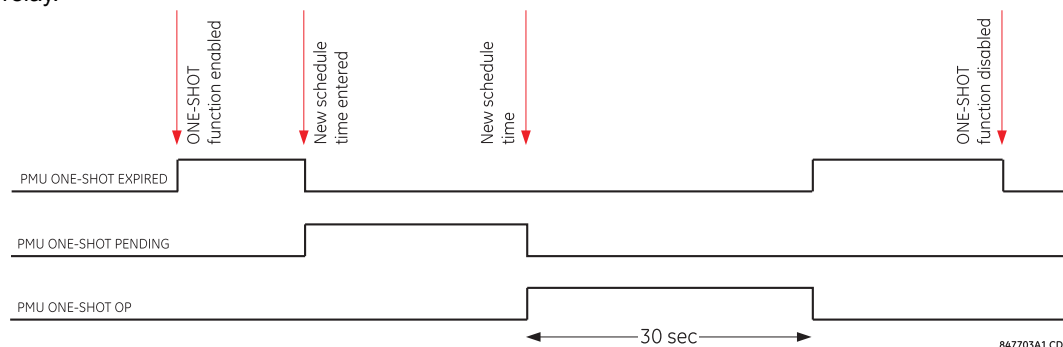

Figure 7–1: PMU ONE-SHOT FLEXLOGIC OPERANDS

TESTING ACCURACY OF THE PMU:

The one-shot feature can be used to test accuracy of the synchrophasor measurement. GPS-synchronized test sets perform a similar function to PMUs: instead of measuring the phasor from physical signals with respect to the externally provided time reference, they produce the physical signals with respect to the externally provided time reference, given the desired phasor values. Therefore the GPS-synchronized test sets cannot be automatically assumed more accurate than the PMUs under test. This calls for a method to verify both the measuring device (PMU) and the source of signal (test set).

7

With reference to the figure below, the one-shot feature could be configured to trigger a high-accuracy scope to capture both the time reference signal (rising edge of the 1 pps signal of the IRIG-B time reference), and the measured waveform. The high-accuracy high-sampling rate record of the two signals captured by the scope can be processed using digital tools to verify the magnitude and phase angle with respect to the time reference signal. As both the time reference and the measured signals are raw inputs to the PMU under test, their independently captured record, processed using third-party software, is a good reference point for accuracy calculations. Such a record proves useful when discussing the test results, and should be retained as a part of the testing documentation.

Note that the PMU under such test does not have to be connected to a real GPS receiver as the accuracy is measured with respect to the timing reference provided to the PMU and not to the absolute UTC time. Therefore a simple IRIG-B generator could be used instead. Also, the test set does not have to support GPS synchronization. Any stable signal source can

be used. If both the PMU under test and the test set use the timing reference, they should be driven from the same IRIG-B signal: either the same GPS receiver or IRIG-B generator. Otherwise, the setpoints of the test set and the PMU measurements should not be compared as they are referenced to different time scales.

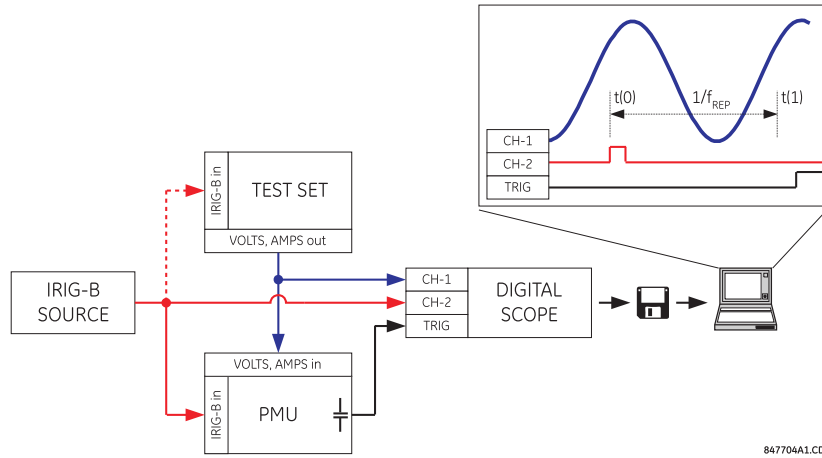

Figure 7-2: USING THE PMU ONE-SHOT FEATURE TO TEST SYNCHROPHASOR MEASUREMENT ACCURACY

COLLECTING SYNCHRONIZED MEASUREMENTS AD HOC:

The one-shot feature can be used for ad hoc collection of synchronized measurements in the network. Two or more PMU can be pre-scheduled to freeze their measurements at the same time. When frozen the measurements could be collected using EnerVista UR Setup or a protocol client.

7.1.7 SECURITY

iPATH: COMMANDS ⇌ SECURITY

■ ■ SECURITY	◀ ▶	ADMINISTRATOR LOGOFF: No	Range: Yes, No Default: No
	▲ ▼	ENGINEER LOGOFF: No	Range: Yes, No Default: No
	▲ ▼	OPERATOR LOGOFF: No	Range: Yes, No Default: No
	▲	CLEAR SECURITY DATA:	Range: Yes, No Default: No

With the CyberSentry option, this setting is available to enable or disable the following commands:

- **Administrator Logoff:** Selecting 'Yes' allows the Supervisor to forcefully logoff an administrator session.
- **Engineer Logoff:** Selecting 'Yes' allows the Supervisor to forcefully logoff an engineer session.
- **Operator Logoff:** Selecting 'Yes' allows the Supervisor to forcefully logoff an operator session.
- **Clear Security Data:** Selecting 'Yes' allows the Supervisor to forcefully clear all the security logs and clears all the operands associated with the self-tests.

7.2.1 TARGETS MENU

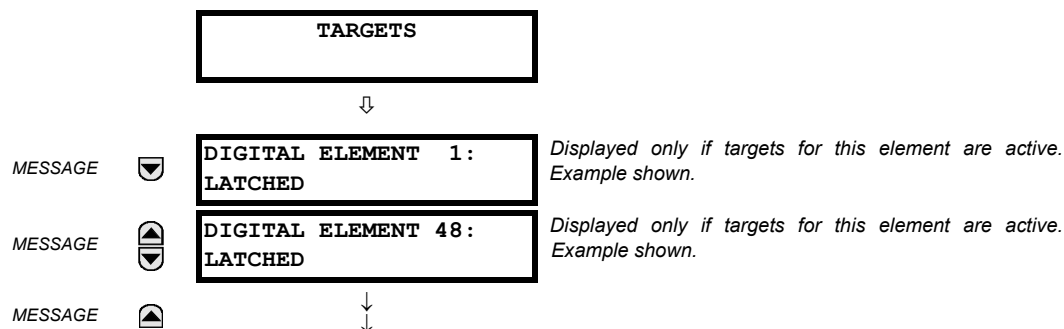

The status of any active targets will be displayed in the targets menu. If no targets are active, the display will read **NO ACTIVE TARGETS**:

7.2.2 TARGET MESSAGES

When there are no active targets, the first target to become active will cause the display to immediately default to that message. If there are active targets and the user is navigating through other messages, and when the default message timer times out (i.e. the keypad has not been used for a determined period of time), the display will again default back to the target message.

The range of variables for the target messages is described below. Phase information will be included if applicable. If a target message status changes, the status with the highest priority will be displayed.

Table 7–1: TARGET MESSAGE PRIORITY STATUS

PRIORITY	ACTIVE STATUS	DESCRIPTION
1	OP	element operated and still picked up
2	PKP	element picked up and timed out
3	LATCHED	element had operated but has dropped out

If a self test error is detected, a message appears indicating the cause of the error. For example **UNIT NOT PROGRAMMED** indicates that the minimal relay settings have not been programmed.

7.2.3 RELAY SELF-TESTS

a) DESCRIPTION

The relay performs a number of self-test diagnostic checks to ensure device integrity. The two types of self-tests (major and minor) are listed in the tables below. When either type of self-test error occurs, the Trouble LED Indicator will turn on and a target message displayed. All errors record an event in the event recorder. Latched errors can be cleared by pressing the RESET key, providing the condition is no longer present.

Major self-test errors also result in the following:

- The critical fail relay on the power supply module is de-energized.
- All other output relays are de-energized and are prevented from further operation.
- The faceplate In Service LED indicator is turned off.
- A RELAY OUT OF SERVICE event is recorded.

b) MAJOR SELF-TEST ERROR MESSAGES

The major self-test errors are outlined in this section.

MODULE FAILURE_____:
Contact Factory (xxx)

- *Latched target message:* Yes.
- *Description of problem:* Module hardware failure detected.
- *How often the test is performed:* Module dependent.
- *What to do:* Contact the factory and supply the failure code noted in the display. The “xxx” text identifies the failed module (for example, F8L).

INCOMPATIBLE H/W:
Contact Factory (xxx)

- *Latched target message:* Yes.
- *Description of problem:* One or more installed hardware modules is not compatible with the L90 order code.
- *How often the test is performed:* Module dependent.
- *What to do:* Contact the factory and supply the failure code noted in the display. The “xxx” text identifies the failed module (for example, F8L).

EQUIPMENT MISMATCH:
with 2nd line detail

- *Latched target message:* No.
- *Description of problem:* The configuration of modules does not match the order code stored in the L90.
- *How often the test is performed:* On power up. Afterwards, the backplane is checked for missing cards every five seconds.
- *What to do:* Check all modules against the order code, ensure they are inserted properly, and cycle control power. If the problem persists, contact the factory.

FLEXLOGIC ERROR:
with 2nd line detail

- *Latched target message:* No.
- *Description of problem:* A FlexLogic equation is incorrect.
- *How often the test is performed:* The test is event driven, performed whenever FlexLogic equations are modified.
- *What to do:* Finish all equation editing and use self tests to debug any errors.

UNIT NOT PROGRAMMED:
Check Settings

- *Latched target message:* No.
- *Description of problem:* The **PRODUCT SETUP** ⇒ **INSTALLATION** ⇒ **RELAY SETTINGS** setting indicates the L90 is not programmed.
- *How often the test is performed:* On power up and whenever the **PRODUCT SETUP** ⇒ **INSTALLATION** ⇒ **RELAY SETTINGS** setting is altered.
- *What to do:* Program all settings and then set **PRODUCT SETUP** ⇒ **INSTALLATION** ⇒ **RELAY SETTINGS** to “Programmed”.

c) MINOR SELF-TEST ERROR MESSAGES

Most of the minor self-test errors can be disabled. Refer to the settings in the *User-programmable self-tests* section in the *Settings* chapter for additional details.

**IEC 61850 DATA SET:
LLN0 GOOSE# Error**

- *Latched target message:* No.
- *Description of problem:* A data item in a configurable GOOSE data set is not supported by the L90 order code.
- *How often the test is performed:* On power up.
- *What to do:* Verify that all the items in the GOOSE data set are supported by the L90. The EnerVista UR Setup software will list the valid items. An IEC61850 client will also show which nodes are available for the L90.

**IEC 61850 DATA SET:
LLN0 BR# Error**

- *Latched target message:* No.
- *Description of problem:* A data item in a configurable report data set is not supported by the L90 order code.
- *How often the test is performed:* On power up.
- *What to do:* Verify that all the items in the configurable report data set are supported by the L90. The EnerVista UR Setup software will list the valid items. An IEC61850 client will also show which nodes are available for the L90.

**MAINTENANCE ALERT:
Replace Battery**

- *Latched target message:* Yes.
- *Description of problem:* The battery is not functioning.
- *How often the test is performed:* The battery is monitored every five seconds. The error message is displayed after 60 seconds if the problem persists.
- *What to do:* Replace the battery located in the power supply module (1H or 1L).

**MAINTENANCE ALERT:
Direct I/O Ring Break**

- *Latched target message:* No.
- *Description of problem:* Direct input and output settings are configured for a ring, but the connection is not in a ring.
- *How often the test is performed:* Every second.
- *What to do:* Check direct input and output configuration and wiring.

**MAINTENANCE ALERT:
ENET PORT # OFFLINE**

- *Latched target message:* No.
- *Description of problem:* The Ethernet connection has failed for the specified port.
- *How often the test is performed:* Every five seconds.
- *What to do:* Check the Ethernet port connection on the switch.

**MAINTENANCE ALERT:
Bad IRIG-B Signal**

- *Latched target message:* No.
- *Description of problem:* A bad IRIG-B input signal has been detected.
- *How often the test is performed:* Monitored whenever an IRIG-B signal is received.
- *What to do:* Ensure the following:
 - The IRIG-B cable is properly connected.
 - Proper cable functionality (that is, check for physical damage or perform a continuity test).
 - The IRIG-B receiver is functioning.
 - Check the input signal level (it may be less than specification).
 If none of these apply, then contact the factory.

MAINTENANCE ALERT:
****Bad PTP Signal****

- *Latched target message:* No.
- *Description of problem:* No PTP enabled port has good PTP signal input.
- *How often the test is performed:* Activated when no acceptable signal is being received.
- *What to do:* Ensure the following:
 - The Ethernet cable(s) are properly connected.
 - At least one PTP grandmaster-capable clock is functioning.
 - If strict PP is enabled, that entire network is PP compliant.
 - The network is delivering PTP messages to the relay.

MAINTENANCE ALERT:
Port ## Failure

- *Latched target message:* No.
- *Description of problem:* An Ethernet connection has failed.
- *How often the test is performed:* Monitored every five seconds.
- *What to do:* Check Ethernet connections. Port 1 is the primary port and port 2 is the secondary port.

MAINTENANCE ALERT:
SNTP Failure

- *Latched target message:* No.
- *Description of problem:* The SNTP server is not responding.
- *How often the test is performed:* Every 10 to 60 seconds.
- *What to do:* Check SNTP configuration and network connections.

MAINTENANCE ALERT:
4L Discrepancy

- *Latched target message:* No.
- *Description of problem:* A discrepancy has been detected between the actual and desired state of a latching contact output of an installed type “4L” module.
- *How often the test is performed:* Upon initiation of a contact output state change.
- *What to do:* Verify the state of the output contact and contact the factory if the problem persists.

MAINTENANCE ALERT:
GGIO Ind xxx oscill

- *Latched target message:* No.
- *Description of problem:* A data item in a configurable GOOSE data set is oscillating.
- *How often the test is performed:* Upon scanning of each configurable GOOSE data set.
- *What to do:* The “xxx” text denotes the data item that has been detected as oscillating. Evaluate all logic pertaining to this item.

DIRECT I/O FAILURE:
COMM Path Incomplete

- *Latched target message:* No.
- *Description of problem:* A direct device is configured but not connected.
- *How often the test is performed:* Every second.
- *What to do:* Check direct input and output configuration and wiring.

REMOTE DEVICE FAIL:
COMM Path Incomplete

- *Latched target message:* No.
- *Description of problem:* One or more GOOSE devices are not responding.
- *How often the test is performed:* Event driven. The test is performed when a device programmed to receive GOOSE messages stops receiving. This can be from 1 to 60 seconds, depending on GOOSE packets.
- *What to do:* Check GOOSE setup.

TEMP MONITOR:
OVER TEMPERATURE

- *Latched target message:* Yes.
- *Description of problem:* The ambient temperature is greater than the maximum operating temperature (+80°C).
- *How often the test is performed:* Every hour.
- *What to do:* Remove the L90 from service and install in a location that meets operating temperature standards.

UNEXPECTED RESTART:
Press “RESET” key

- *Latched target message:* Yes.
- *Description of problem:* Abnormal restart from modules being removed or inserted while the L90 is powered-up, when there is an abnormal DC supply, or as a result of internal relay failure.
- *How often the test is performed:* Event driven.
- *What to do:* Contact the factory.

d) WRONG TRANSCEIVER MESSAGES

Description: The type of SFP does not match the CPU type.

T-type CPU = All ports support fiber SFPs only

Type: minor

Target: latched

Message: "WRONG TRANSCEIVER"

A webpage "SFP Transceiver Information" is provided. This page displays the type of the SFP in it. This data is to be used with the CPU type to know the cause of the problem.

e) SFP X MODULE FAIL MESSAGES

Description: A faulty SFP or unplugging the SFP would generate this self test.

Type: minor

Target: self reset

Message: SFP MODULE x FAIL

The webpage "SFP Transceiver Information" described in the previous section applies for this self test as well. The "SFP Module Fail" has higher priority and it suppresses the "Ethernet Fail" target message. The "SFP MODULE FAIL FUNCTION" setting enables/disables this self test. The target for this self test is priority-based, with the third one being the highest priority. For example, if all three SFP modules fail, then the third SFP target is activated. If the third SFP module failure resolves, then the second SFP target is activated.

HARDFIBER SELF-TEST ERROR MESSAGES

In addition to those provided by the standard UR-series devices, the UR devices implement HardFiber self-tests. These are listed below. Any abnormal diagnostic condition indicated by the LEDs or the critical failure relay also results in a self-test message, so troubleshooting is described here. For other relays, such as the B95^{Plus}, see that product's instruction manual.

Equipment Mismatch Major Self-Test

Description: The number or type of installed hardware modules does not match the order code stored in the CPU. The standard UR-series Equipment Mismatch self-test is extended to cover the possible presence of a Process Card.

Severity: Protection is not available and all contact outputs and shared outputs are de-asserted.

If this message appears, check all modules against the order code. Ensure they are inserted properly, and cycle the control power. If a module has intentionally been added or removed use the [Update Order Code](#) command to notify the relay that the current module configuration is correct.

Module Failure Major Self-Test

Description: UR-series device module hardware failure detected.

Severity: Protection is not available and all contact outputs and shared outputs are de-asserted.

If this message appears, contact the factory and supply the failure code noted in the display. Text in the message identifies the failed module (for example, H81). If operated on a Process Card failure, the Module Fail self-test seals-in (latches) till the UR-series device is restarted.

Process Bus Failure Major Self-test

Description: Mission critical data is not available via the process bus. An AC quantity is considered critical if both AC bank origins and the crosschecking settings are other than none. This self-test is also initiated by an AC input discrepancy being detected. See the description of the crosschecking setting in this manual for further information. In addition, this self-test can be initiated by user logic responding to loss of critical contact input/output or other data using the [Process Bus Failure Operand](#) user-programmable self-test setting. This setting is located in the **Settings > Product Setup > User-Programmable Self Test** menu.

Severity: Protection is not available and all contact outputs and shared outputs are de-asserted.

If this message appears, first rectify any Process Bus Trouble and Brick Trouble self-test errors. Check the actual value of the operand referenced by the [Process Bus Failure Operand](#) setting, and if "On", determine the cause and rectify.

Should the problem persist with the foregoing all clear, the cause must be an AC input discrepancy, which is typically the result of problems in the input signals to the Bricks, or faults in the Brick input conditioning hardware. If the error was annunciated the first time significant signal was encountered, suspect the former cause and check the copper connections external to the Brick. Where multiple UR-series devices have self-test errors, look for common causes.

To further isolate AC input discrepancy errors, put the relay in test-isolated mode, then one by one, temporally change an AC bank crosschecking setting to none, until the Process Bus Failure clears. Once the problem AC bank has been identified, the values from each of the two Bricks can be examined individually by temporarily mapping each to an AC bank with a single origin.

Process Bus Trouble Minor Self-Test

Description: Communications problems with one or more Bricks. The text of the message identifies the affected field units. This self-test is initiated by low received signal levels at either the Brick or Process Card end, and by the sustained failure to receive poll responses from the proper Brick.

Severity: This self-test error does not directly inhibit protection. However, the affected Brick inputs/outputs may not be available to the UR-series device.

If this message appears, check the field unit actual values. An indication of equipment mismatch means that messages are being received from a Brick, but there is a discrepancy between the settings and the actual Brick serial number, order code, and/or core number. Check that the correct core on the correct Brick is patched through to the correct Process Card port, and that the field unit settings are correct. An indication of communications loss means that no messages are being received. Check that the patching is correct, and that the Brick has power. If that is not the problem, use a professional optical fiber connector cleaning kit to clean both sides of all optical fiber connections from the Process Card through to the affected Brick. If the problem continues after cleaning, consult the factory.

Brick Trouble Minor Self-Test

Description: Brick internal self-testing has detected a trouble internal to the Brick.

Severity: This self-test error does not directly inhibit protection. However, some or all of the affected Brick inputs/outputs may not be available to the UR-series device.

If this message appears, check the Brick environment for over/under temperatures and the voltage of its power source. If the ambient temperature and supply voltage are within Brick specifications, consult the factory. Troubles resulting from a Brick output failing to respond to an output command can only be detected while the command is active, and so in this case the target is latched. A latched target can be unlatched by pressing the faceplate reset key if the command has ended, however the output may still be non-functional.

8.1.1 OVERVIEW

The EnerVista security management system is a role-based access control (RBAC) system that allows an administrator to manage the privileges of multiple users. This allows for access control of UR devices by multiple personnel within a substation and conforms to the principles of RBAC as defined in ANSI INCITS 359-2004. The EnerVista security management system is disabled by default to allow the administrator direct access to the EnerVista software after installation. It is recommended that security be enabled before placing the device in service.

8.1.2 ENABLING THE SECURITY MANAGEMENT SYSTEM

The EnerVista security management system is disabled by default. This allows access to the device immediately after installation. When security is disabled, all users are granted administrator access.

To enable the security system and require password use:

1. Select the **Security > User Management** menu item to open the user management window.

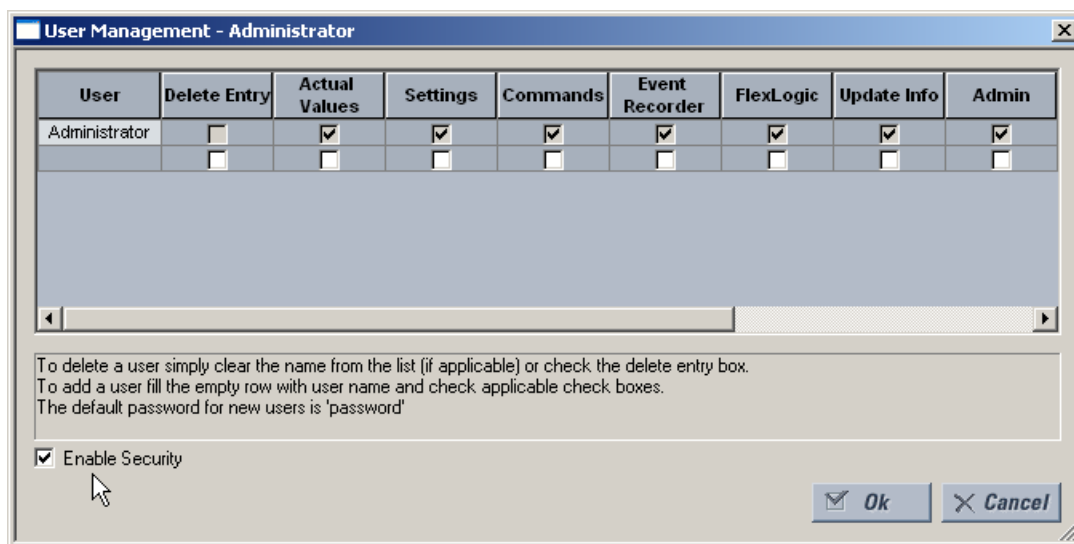

2. Check the **Enable Security** box in the lower-left corner to enable the security management system.

Security is now enabled for the EnerVista UR Setup software. Upon starting the software, users are now required to enter a username and password.

8.1.3 ADDING A NEW USER

The following pre-requisites are required to add user accounts to the EnerVista security management system:

- The user adding the account must have administrator rights
- The EnerVista security management system must be enabled (previous section)

To add user accounts:

1. Select the **Security > User Management** menu item to open the user management window.
2. Enter a username in the **User** field. The username must be 4 to 20 characters in length.

3. Select the user access rights by enabling the check box of one or more of the fields.

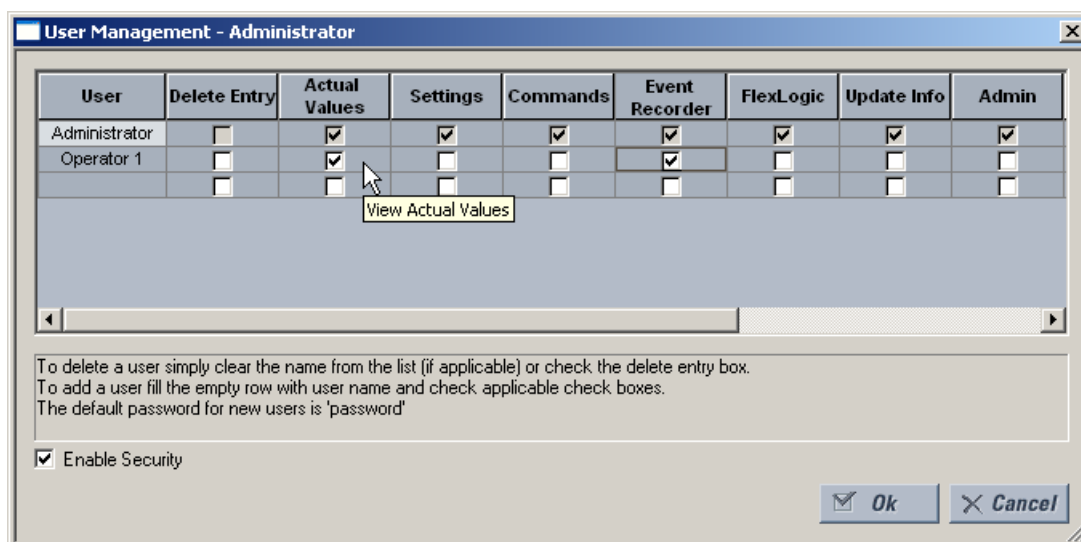

The table outlines access rights.

Table 8–1: ACCESS RIGHTS SUMMARY

FIELD	DESCRIPTION
Delete Entry	Deletes the user account when exiting the user management window
Actual Values	Allows the user to read actual values
Settings	Allows the user to read setting values
Commands	Allows the user to execute commands
Event Recorder	Allows the user to use the digital fault recorder
FlexLogic	Allows the user to read FlexLogic values
Update Info	Allows the user to write to any function to which they have read privileges. When any of the Settings, Event Recorder, and FlexLogic check boxes are enabled by themselves, the user is granted read access. When any of them are enabled in conjunction with the Update Info box, they are granted read and write access. The user is not granted write access to functions that are not checked, even if the Update Info field is checked.
Admin	The user is an EnerVista UR Setup administrator, therefore receiving all of the administrative rights. Exercise caution when granting administrator rights.

4. Click **OK** to add the user account to the security management system.

8.1.4 MODIFYING USER PRIVILEGES

8

The following pre-requisites are required to modify user privileges in the EnerVista security management system:

- The user modifying the privileges must have administrator rights
- The EnerVista security management system must be enabled

To modify user privileges:

1. Select the **Security > User Management** menu item to open the user management window.
2. Locate the username in the **User** field.

3. Modify the user access rights by enabling or disabling one or more of the check boxes.

User	Delete Entry	Actual Values	Settings	Commands	Event Recorder	FlexLogic	Update Info	Admin
Administrator	<input checked="" type="checkbox"/>	<input checked="" type="checkbox"/>	<input checked="" type="checkbox"/>	<input checked="" type="checkbox"/>	<input checked="" type="checkbox"/>	<input checked="" type="checkbox"/>	<input checked="" type="checkbox"/>	<input checked="" type="checkbox"/>
Operator 1	<input checked="" type="checkbox"/>	<input checked="" type="checkbox"/>	<input checked="" type="checkbox"/>	<input checked="" type="checkbox"/>	<input checked="" type="checkbox"/>	<input type="checkbox"/>	<input type="checkbox"/>	<input type="checkbox"/>

To delete a user simply clear the name from the list (if applicable) or check the delete entry box.
 To add a user fill the empty row with user name and check applicable check boxes.
 The default password for new users is 'password'

☒ Enable Security

The table outlines access rights.

Table 8–2: ACCESS RIGHTS SUMMARY

FIELD	DESCRIPTION
Delete Entry	Deletes the user account when exiting the user management window
Actual Values	Allows the user to read actual values
Settings	Allows the user to read setting values
Commands	Allows the user to execute commands
Event Recorder	Allows the user to use the digital fault recorder
FlexLogic	Allows the user to read FlexLogic values
Update Info	Allows the user to write to any function to which they have read privileges. When any of the Settings, Event Recorder, and FlexLogic check boxes are enabled by themselves, the user is granted read access. When any of them are enabled in conjunction with the Update Info box, they are granted read and write access. The user is not granted write access to functions that are not checked, even if the Update Info field is checked.
Admin	The user is an EnerVista UR Setup administrator, therefore receiving all of the administrative rights. Exercise caution when granting administrator rights.

4. Click **OK** to save the changes.

8.2.1 OVERVIEW

CyberSentry Embedded Security is a software option that provides advanced security services through the following:

- An Authentication, Authorization, Accounting (AAA) Remote Authentication Dial-In User Service (RADIUS) client that is centrally managed, enables user attribution, provides accounting of all user activities, and uses secure standards-based strong cryptography for authentication and credential protection.
- A Role-Based Access Control (RBAC) system that provides a permission model that allows access to UR device operations and configurations based on specific roles and individual user accounts configured on the AAA server (that is, Administrator, Supervisor, Engineer, Operator, Observer).
- Security event reporting through the Syslog protocol for supporting Security Information Event Management (SIEM) systems for centralized cybersecurity monitoring.
- Strong encryption of all access and configuration network messages between the EnerVista software and UR devices using the Secure Shell (SSH) protocol, the Advanced Encryption Standard (AES), and 128-bit keys in Galois Counter Mode (GCM) as specified in the U.S. National Security Agency Suite B extension for SSH and approved by the National Institute of Standards and Technology (NIST) FIPS-140-2 standards for cryptographic systems.

Example: Administrative functions can be segmented away from common operator functions, or engineering type access, all of which are defined by separate roles, as shown in the following figure, so that access of UR devices by multiple personnel within a substation is allowed. Permission for each role are outlined in the table later in this section.

Figure 8–1: CYBERSENTRY USER ROLES

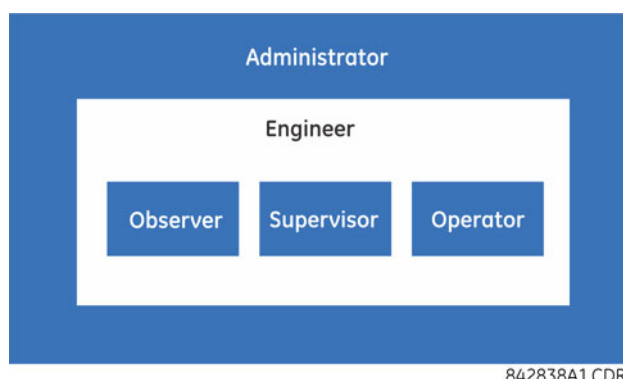

842838A1.CDR

There are two types of authentication supported by CyberSentry that can be used to access the UR device:

- Local Authentication (local UR device authenticates)
- Remote Authentication (RADIUS server authenticates)

The EnerVista software allows access to functionality that is determined by the user role, which comes either from the local UR device or RADIUS server.

8

The EnerVista software has a local authentication option on the login screen for accessing the UR device. When the "Local" button is selected, the UR uses its local authentication database and not the RADIUS server to authenticate the user. In this case, it uses its built-in roles (Administrator, Engineer, Supervisor, Observer, Operator) as login names and the associated passwords are stored on the UR device. As such, when using the local accounts, access is not user-attributable.

In cases where user attributable access is required especially to facilitate auditable processes for compliance reasons, use RADIUS authentication only.

Figure 8–2: LOGIN WINDOW

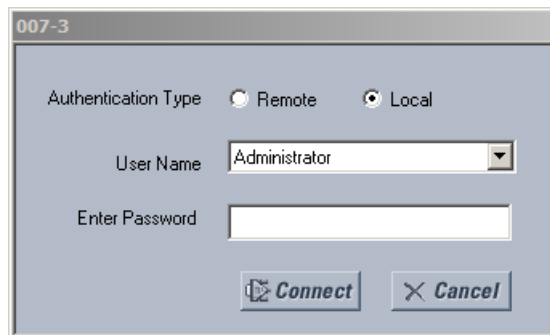

When the "Remote" Authentication Type option is selected, the UR uses the RADIUS server and not its local authentication database to authenticate the user.



The UR device front panel only allows viewing of the settings under the "Security Settings" section. The path is **Settings > Product Setup > Security**, accessible from the top-level menu.

No password or security information are displayed in plain text by the EnerVista software or UR device, nor are they ever transmitted without cryptographic protection.

8.2.2 SECURITY MENU

a) CYBERSENTRY SECURITY SETTINGS

CyberSentry security settings are configured under **Device > Settings > Product Setup > Security**.

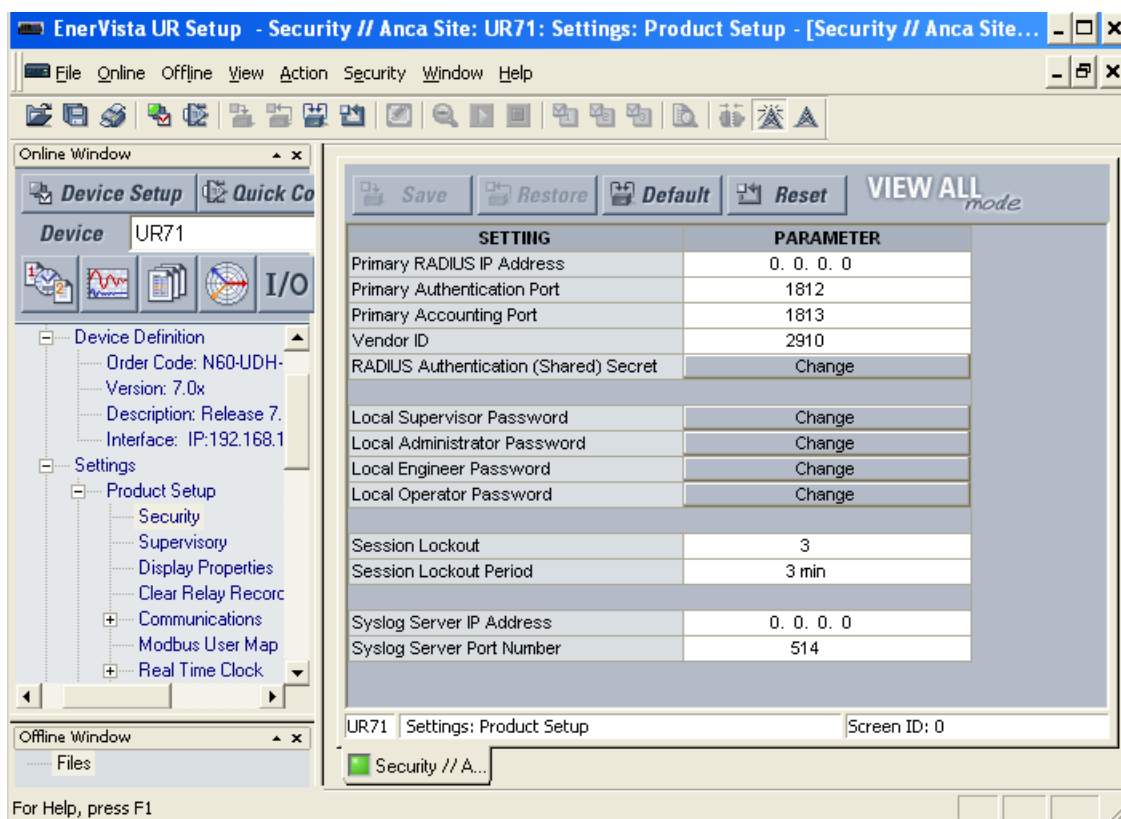

Figure 8–3: CYBERSENTRY SECURITY PANEL

The following settings are available.

RADIUS Server Settings

SETTING NAME	DESCRIPTION	MIN	MAX	DEFAULT	UNITS	MINIMUM PERMISSION
Primary RADIUS IP Address	IP address of the main RADIUS server. Default value indicates no Primary RADIUS server is configured, and hence RADIUS is disabled.	0.0.0.0	255.255.255.255	0.0.0.0	-	Administrator
Primary Authentication Port	RADIUS authentication port	1	65535	1812	-	Administrator
Primary Accounting Port	RADIUS accounting port	1	65535	1813	-	Administrator
Vendor ID	An identifier that specifies RADIUS vendor-specific attributes used with the protocol			Value that represents General Electric		Administrator
RADIUS Authentication (Shared) Secret	Shared secret used in authentication. It displays as asterisks. This setting must meet the CyberSentry password requirements.	See the following password section for requirements	255 characters	N/A	-	Administrator
RADIUS Authentication Method	Authentication method used by RADIUS server. Currently fixed to EAP-TTLS.	EAP-TTLS	EAP-TTLS	EAP-TTLS	-	Administrator

Timeout	Timeout in seconds between re-transmission requests	0	9999	10	sec	Administrator
Retries	Number of retries before giving up	0	9999	3	-	Administrator
Confirm RADIUS Authentication (Shared) Secret	Confirmation of the shared secret. The entry displays as asterisks.	See the following password section for requirements	255 characters	N/A	-	Administrator

General Security Settings

SETTING NAME	DESCRIPTION	MIN	MAX	DEFAULT	UNITS	MINIMUM PERMISSION
Session Lockout	Number of failed authentications before the device blocks subsequent authentication attempts for the lockout period	0 (lockout disabled)	99	3	-	Administrator
Session Lockout Period	The period in minutes that a user is prevented from logging in after being locked out	0 (no period)	9999	3	min	Administrator
Syslog Server IP Address	The IP address of the target Syslog server to which all security events are transmitted					
Syslog Server Port Number	The UDP port number of the target syslog server to which all security events are transmitted					
Local Authentication	When enabled, local authentication with roles is allowed. When disabled, the UR only authenticates to the AAA server (RADIUS). NOTE: Administrator and Supervisor (if still enabled) remain active even after local authentication is disabled. The only permission for local Administrator is to re-enable local authentication when local authentication is disabled. To re-enable local authentication, the Supervisor unlocks the device for setting changes, and then the Administrator can re-enable local authentication.	Disabled	Enabled	Enabled	-	Administrator
Firmware Locked	Indicates if the device receives firmware upgrades. If Yes and the firmware upgrade attempt is made, the device denies the upgrade and displays an error message that the lock is set. On each firmware upgrade, this setting goes back to the default.	No	Yes	Yes	-	Administrator
Factory Service Mode	When enabled (checkbox selected), the device can go into factory service mode. To enable, Supervisor authentication is necessary.	Disabled	Enabled	Disabled	-	Supervisor (Administrator when Supervisor is disabled)
Restore to Defaults	Sets the device to factory defaults	No	Yes	No	-	Administrator
Supervisor role	When enabled (checkbox selected), the Supervisor role is active. To enable, Administrator authentication is necessary. When disabled, the Supervisor role is inactive. To disable, Supervisor authentication is necessary.	Disabled	Enabled	Enabled	-	Administrator to enable and Supervisor to disable
RADIUS user names	Ensure that RADIUS user names are not the same as local role names	See RADIUS server documents	See RADIUS server documents		-	Administrator
Password	Local roles except for Observer are password-protected. All RADIUS users are password-protected.	See the following password section for requirements	See the following password section for requirements	Change Me1#	Text	The specified role and Administrator, except for Supervisor, where it is only itself

Security Alarm Settings

SETTING NAME	DESCRIPTION / DETAILS	MIN	MAX	DEFAULT	UNITS	MINIMUM PERMISSIONS
Failed Authentications	A threshold number indicating when an alarm is set off to indicate too many failed authentication attempts	0 (disabled)	99	3	-	Administrator
Firmware lock	A Boolean value indicating if the device can receive a firmware upgrade. If Yes and a firmware upgrade attempt is made, the device alarm activates. If No the device alarm does not activate. On each firmware upgrade this setting goes back to the default.	No	Yes	Yes	-	Administrator
Settings lock	A Boolean value indicating if the device can accept any settings changes. If Yes and a settings change attempt is made, the device alarm activates. If No, the device alarm does not activate.	No	Yes	Yes	-	Supervisor (Administrator if Supervisor has been disabled)

b) PASSWORD REQUIREMENTS

A user account requires an alpha-numeric password that meets the following requirements:

- Passwords cannot contain the user account name or parts of the user's full name that exceed two consecutive characters
- Passwords must be 6 to 20 characters in length
- Passwords must contain characters from three of the following four categories:
 - English uppercase characters (A through Z)
 - English lowercase characters (a through z)
 - Base 10 digits (0 through 9)
 - Non-alphabetic characters (for example, ~, !, @, #, \$, %, &)

c) USER ROLES

CyberSentry user roles (Administrator, Engineer, Operator, Supervisor, Observer) limit the levels of access to various UR device functions. This means the EnerVista software allows for access to functionality based on the user's logged in role.

Example: Observer cannot write any settings.

The table lists the roles that are supported and their corresponding capabilities.

Table 8–3: PERMISSIONS BY USER ROLE FOR CYBERSENTRY

Roles	Administrator	Engineer	Operator	Supervisor	Observer
	Complete Access	Complete access except for CyberSentry Security	Command Menu	Authorizes writing	This role is active by default
UR Setup Software Tree Menu					
Settings	RW	RW	R	R	R
----- Product Setup	RW	RW	R	R	R
----- Security (CyberSentry)	RW	R	R	R	R
----- Supervisory	see table notes	R	R	see table notes	R
----- Display Properties	RW	RW	R	R	R
----- Clear relay records (settings)	RW	RW	R	R	R
----- Communications	RW	RW	R	R	R
----- Modbus user map	RW	RW	R	R	R
----- Real Time Clock	RW	RW	R	R	R
----- Oscillography	RW	RW	R	R	R
----- Data Logger	RW	RW	R	R	R
----- Demand	RW	RW	R	R	R

Roles	Administrator	Engineer	Operator	Supervisor	Observer
----- User Programmable LEDs	RW	RW	R	R	R
----- User Programmable self test	RW	RW	R	R	R
----- Control Pushbuttons	RW	RW	R	R	R
----- User programmable Pushbuttons	RW	RW	R	R	R
----- Flex states	RW	RW	R	R	R
----- User definable displays	RW	RW	R	R	R
----- Direct I/O	RW	RW	R	R	R
----- Tele-protection	RW	RW	R	R	R
----- Installation	RW	RW	R	R	R
----- System Setup	RW	RW	R	R	R
----- FlexLogic	RW	RW	R	R	R
----- Grouped Elements	RW	RW	R	R	R
----- Control elements	RW	RW	R	R	R
----- Inputs / Outputs	RW	RW	R	R	R
----- Contact Input	RW	RW	R	R	R
----- Contact Input threshold	RW	RW	R	R	R
----- Virtual Inputs	RW	RW	R	R	R
----- Contact Output	RW	RW	R	R	R
----- Virtual Output	RW	RW	R	R	R
----- Remote Devices	RW	RW	R	R	R
----- Remote Inputs	RW	RW	R	R	R
----- Remote DPS input	RW	RW	R	R	R
----- Remote Output DNA Bit Pair	RW	RW	R	R	R
----- Remote Output user Bit Pair	RW	RW	R	R	R
----- Resetting	RW	RW	R	R	R
----- Direct Inputs	RW	RW	R	R	R
----- Direct Outputs	RW	RW	R	R	R
----- Teleprotection	RW	RW	R	R	R
----- Direct Analogs	RW	RW	R	R	R
----- Direct Integers	RW	RW	R	R	R
----- IEC61850 GOOSE Analogs	RW	RW	R	R	R
----- IEC61850 GOOSE Integers	RW	RW	R	R	R
----- Transducer I/O	RW	RW	R	R	R
----- Testing	RW	RW	R	R	R
----- Front Panel Labels Designer	NA	NA	NA	NA	NA
----- Protection Summary	NA	NA	NA	NA	NA
Commands	RW	RW	RW	R	R
----- Virtual Inputs	RW	RW	RW	R	R
----- Clear Records	RW	RW	RW	R	R
----- Set date and time	RW	RW	RW	R	R
User Displays	R	R	R	R	R

Roles	Administrator	Engineer	Operator	Supervisor	Observer
Targets	R	R	R	R	R
Actual Values	R	R	R	R	R
----- Front Panel Labels Designer	R	R	R	R	R
----- Status	R	R	R	R	R
----- Metereing	R	R	R	R	R
----- Transducer I/O	R	R	R	R	R
----- Records	R	R	R	R	R
----- Product Info	R	R	R	R	R
Maintenance	RW	RW	R	R	R
----- Modbus Analyzer	NA	NA	NA	NA	NA
----- Change Front Panel	RW	RW	RW	R	R
----- Update Firmware	RW	R	R	R	R
----- Retrieve File	RW	R	R	R	R

Table Notes:

1. RW = read and write access
2. R = read access
3. Supervisor = RW (default), Administrator = R (default), Administrator = RW (only if Supervisor role is disabled)
4. NA = the permission is not enforced by CyberSentry Security

d) REMOTE AUTHENTICATION

The UR has been designed to automatically direct authentication requests based on user names. In this respect, local account names on the UR are considered as reserved, and not provided on a RADIUS server.

The UR automatically detects whether an authentication request is to be handled remotely or locally. When an external RADIUS server is used, the UR forwards all authentication requests for non-local user accounts to a remote RADIUS server, and no authentication is managed at the UR itself.

As there are only five local accounts possible on the UR, if the user ID credential does not match one of the five local accounts, the UR automatically forwards the request to a RADIUS server when one is provided.

If a RADIUS server is provided, but is unreachable over the network, remote authentication requests are denied. In this situation, use local UR accounts to gain access to the UR system.



See the specific RADIUS server instructions for information on how to provide user accounts and user roles on the RADIUS server itself. User roles provided in the server must conform to those specified above.

Remote user IDs must reside on an external RADIUS server, and must be provided with the requisite user role (see the following example). Users are specified in the RADIUS server configuration file for users. Roles are specified in the RADIUS server dictionary.

Example:

In the file 'users':

```
exampleusername User-Password == "examplepassword"
```

9.1.1 L90 DESIGN

All differential techniques rely on the fact that under normal conditions, the sum of the currents entering each phase of a transmission line from all connected terminals is equal to the charging current for that phase. Beyond the fundamental differential principle, the three most important technical considerations are; data consolidation, restraint characteristic, and sampling synchronization. The L90 uses new and unique concepts in these areas.

Data consolidation refers to the extraction of appropriate parameters to be transmitted from raw samples of transmission line phase currents. By employing data consolidation, a balance is achieved between transient response and bandwidth requirements. Consolidation is possible along two dimensions: time and phases. Time consolidation consists of combining a time sequence of samples to reduce the required bandwidth. Phase consolidation consists of combining information from three phases and neutral. Although phase consolidation is possible, it is generally not employed in digital schemes, because it is desired to detect which phase is faulted. The L90 relay transmits data for all three phases.

Time consolidation reduces communications bandwidth requirements. Time consolidation also improves security by eliminating the possibility of falsely interpreting a single corrupted data sample as a fault.

The L90 relay system uses a new consolidation technique called “phaselets”. Phaselets are partial sums of the terms involved in a complete phasor computation. The use of phaselets in the L90 design improves the transient response performance without increasing the bandwidth requirements.

Phaselets themselves are not the same as phasors, but they can be combined into phasors over any time window that is aligned with an integral number of phaselets (see the Phaselet Computation section in this chapter for details). The number of phaselets that must be transmitted per cycle per phase is the number of samples per cycle divided by the number of samples per phaselet. The L90 design uses 64 samples per cycle and 32 samples per phaselet, leading to a phaselet communication bandwidth requirement of 2 phaselets per cycle. Two phaselets per cycle fits comfortably within a communications bandwidth of 64 Kbaud, and can be used to detect faults within a half cycle plus channel delay.

The second major technical consideration is the restraint characteristic, which is the decision boundary between situations that are declared to be a fault and those that are not. The L90 uses an innovative adaptive decision process based on an on-line computation of the sources of measurement error. In this adaptive approach, the restraint region is an ellipse with variable major axis, minor axis, and orientation. Parameters of the ellipse vary with time to make best use of the accuracy of current measurements.

The third major element of L90 design is sampling synchronization. In order for a differential scheme to work, the data being compared must be taken at the same time. This creates a challenge when data is taken at remote locations.

The GE approach to clock synchronization relies upon distributed synchronization. Distributed synchronization is accomplished by synchronizing the clocks to each other rather than to a master clock. Clocks are phase synchronized to each other and frequency synchronized to the power system frequency. Each relay compares the phase of its clock to the phase of the other clocks and compares the frequency of its clock to the power system frequency and makes appropriate adjustments. As long as there are enough channels operating to provide protection, the clocks will be synchronized.

9.1.2 L90 ARCHITECTURE

The L90 system uses a peer to peer architecture in which the relays at every terminal are identical. Each relay computes differential current and clocks are synchronized to each other in a distributed fashion. The peer to peer architecture is based on two main concepts that reduce the dependence of the system on the communication channels: replication of protection and distributed synchronization.

Replication of protection means that each relay is designed to be able to provide protection for the entire system, and does so whenever it has enough information. Thus a relay provides protection whenever it is able to communicate directly with all other relays. For a multi-terminal system, the degree of replication is determined by the extent of communication interconnection. If there is a channel between every pair of relays, every relay provides protection. If channels are not provided between every pair of relays, only those relays that are connected to all other relays provide protection.

Each L90 relay measures three phase currents 64 times per cycle. Synchronization in sampling is maintained throughout the system via the distributed synchronization technique.

The next step is the removal of any decaying offset from each phase current measurement. This is done using a digital simulation of the so-called “mimic circuit” (based on the differential equation of the inductive circuit that generates the offset). Next, phaselets are computed by each L90 for each phase from the outputs of the mimic calculation, and transmitted to the

other relay terminals. Also, the sum of the squares of the raw data samples is computed for each phase, and transmitted with the phaselets.

At the receiving relay, the received phaselets are combined into phasors. Also, ground current is reconstructed from phase information. An elliptical restraint region is computed by combining sources of measurement error. In addition to the restraint region, a separate disturbance detector is used to enhance security.

The possibility of a fault is indicated by the detection of a disturbance as well as the sum of the current phasors falling outside of the elliptical restraint region. The statistical distance from the phasor to the restraint region is an indication of the severity of the fault. To provide speed of response that is commensurate with fault severity, the distance is filtered. For mild faults, filtering improves measurement precision at the expense of a slight delay, on the order of one cycle. Severe faults are detected within a single phaselet. Whenever the sum of phasors falls within the elliptical restraint region, the system assumes there is no fault, and uses whatever information is available for fine adjustment of the clocks.

9.1.3 REMOVAL OF DECAYING OFFSET

The inductive behavior of power system transmission lines gives rise to decaying exponential offsets during transient conditions, which could lead to errors and interfere with the determination of how well measured current fits a sine wave.

The current signals are pre-filtered using an improved digital MIMIC filter. The filter removes effectively the DC component(s) guaranteeing transient overshoot below 2% regardless of the initial magnitude and time constant of the dc component(s). The filter has significantly better filtering properties for higher frequencies as compared with a classical MIMIC filter. This was possible without introducing any significant phase delay thanks to the high sampling rate used by the relay. The output of the MIMIC calculation is the input for the phaselet computation. The MIMIC computation is applied to the data samples for each phase at each terminal. The equation shown is for one phase at one terminal.

9.1.4 PHASELET COMPUTATION

Phaselets are partial sums in the computation for fitting a sine function to measured samples. Each slave computes phaselets for each phase current and transmits phaselet information to the master for conversion into phasors. Phaselets enable the efficient computation of phasors over sample windows that are not restricted to an integer multiple of a half cycle at the power system frequency. Determining the fundamental power system frequency component of current data samples by minimizing the sum of the squares of the errors gives rise to the first frequency component of the Discrete Fourier Transform (DFT). In the case of a data window that is a multiple of a half cycle, the computation is simply sine and cosine weighted sums of the data samples. In the case of a window that is not a multiple of a half-cycle, there is an additional correction that results from the sine and cosine functions not being orthogonal over such a window. However, the computation can be expressed as a two by two matrix multiplication of the sine and cosine weighted sums.

Phaselets and sum of squares are computed for each phase at each terminal as follows. For the real part, we have:

$$I_{1_Re_A(k)} = \frac{4}{N} \sum_{p=0}^{N/2-1} i_{1_f_A(k-p)} \cdot \cos\left(\frac{2\pi(p+1/2)}{N}\right) \quad (\text{EQ 9.1})$$

For the imaginary part, we have:

$$I_{1_Im_A(k)} = -\frac{4}{N} \sum_{p=0}^{N/2-1} i_{1_f_A(k-p)} \cdot \sin\left(\frac{2\pi(p+1/2)}{N}\right) \quad (\text{EQ 9.2})$$

where: k is the present phaselet index,
 N is the number of samples per cycle, and
 p is the present sample index

The computation of phaselets and sum of squares is basically a consolidation process. The phaselet sums are converted into stationary phasors by multiplying by a precomputed matrix. Phaselets and partial sums of squares are computed and time stamped at each relay and communicated to the remote relay terminals, where they are added and the matrix multiplication is performed. Since the sampling clocks are synchronized, the time stamp is simply a sequence number.

9.1.5 DISTURBANCE DETECTION

A disturbance detection algorithm is used to enhance security and to improve transient response. Conditions to detect a disturbance include the magnitude of zero-sequence current, the magnitude of negative-sequence current, and changes in positive, negative, or zero-sequence current. Normally, differential protection is performed using a full-cycle Fourier transform. Continuous use of a full-cycle Fourier means that some pre-fault data is also used for computation – this may lead to a slowdown in the operation of the differential function. To improve operating time, the window is resized to the half-cycle Fourier once a disturbance is detected, thus removing pre-fault data.

9.1.6 FAULT DETECTION

Normally, the sum of the current phasors from all terminals is zero for each phase at every terminal. A fault is detected for a phase when the sum of the current phasors from each terminal for that phase falls outside of a dynamic elliptical restraint boundary for that phase. The severity of the fault is computed as follows for each phase.

The differential current is calculated as a sum of local and remote currents. The real part is expressed as:

$$I_{DIFF_RE_A} = I_{LOC_PHASOR_RE_A} + I_{REM1_PHASOR_RE_A} + I_{REM2_PHASOR_RE_A} \quad (EQ\ 9.3)$$

The imaginary part is expressed as:

$$I_{DIFF_IM_A} = I_{LOC_PHASOR_IM_A} + I_{REM1_PHASOR_IM_A} + I_{REM2_PHASOR_IM_A} \quad (EQ\ 9.4)$$

The differential current is squared for the severity equation:

$$(I_{DIFF_A})^2 = (I_{DIFF_RE_A})^2 + (I_{DIFF_IM_A})^2 \quad (EQ\ 9.5)$$

The restraint current is composed from two distinctive terms: traditional and adaptive. Each relay calculates local portion of the traditional and restraint current to be used locally and sent to remote peers for use with differential calculations. If more than one CT are connected to the relay (breaker-and-the half applications), then a maximum of all (up to 4) currents is chosen to be processed for traditional restraint:

The current chosen is expressed as:

$$(I_{LOC_TRAD_A})^2 = \max((I_{1_MAG_A})^2, (I_{2_MAG_A})^2, (I_{3_MAG_A})^2, (I_{4_MAG_A})^2, (I_{q_MAG_A})^2) \quad (EQ\ 9.6)$$

This current is then processed with the slope (S_1 and S_2) and breakpoint (BP) settings to form a traditional part of the restraint term for the local current as follows. For two-terminal systems, we have:

$$\begin{aligned} &\text{If } (I_{LOC_TRAD_A})^2 < BP^2 \\ &\text{then } (I_{LOC_REST_TRAD_A})^2 = 2(S_1 \cdot I_{LOC_TRAD_A})^2 \\ &\text{else } (I_{LOC_REST_TRAD_A})^2 = 2((S_2 \cdot I_{LOC_TRAD_A})^2 - (S_2 \cdot BP)^2) + 2(S_1 \cdot BP)^2 \end{aligned} \quad (EQ\ 9.7)$$

For three-terminal systems we have

$$\begin{aligned} &\text{If } (I_{LOC_TRAD_A})^2 < BP^2 \\ &\text{then } (I_{LOC_REST_TRAD_A})^2 = \frac{4}{3}(S_1 \cdot I_{LOC_TRAD_A})^2 \\ &\text{else } (I_{LOC_REST_TRAD_A})^2 = \frac{4}{3}((S_2 \cdot I_{LOC_TRAD_A})^2 - (S_2 \cdot BP)^2) + \frac{4}{3}(S_1 \cdot BP)^2 \end{aligned} \quad (EQ\ 9.8)$$

The final restraint current sent to peers and used locally in differential calculations is as follows:

$$I_{LOC_RESTRAINT_A} = \sqrt{(I_{LOC_REST_TRAD_A})^2 + MULT_A \cdot (I_{LOC_ADA_A})^2} \quad (EQ\ 9.9)$$

where: $MULT_A$ is a multiplier that increases restraint if CT saturation is detected (see *CT Saturation Detection* for details);
 $I_{LOC_ADA_A}$ is an adaptive restraint term (see *Online Estimate Of Measurement Error* for details)

The squared restraining current is calculated as a sum of squared local and all remote restraints:

$$(I_{\text{REST_A}})^2 = (I_{\text{LOC_PHASOR_RESTRAINT_A}})^2 + (I_{\text{REM1_PHASOR_RESTRAINT_A}})^2 + (I_{\text{REM2_PHASOR_RESTRAINT_A}})^2 \quad (\text{EQ 9.10})$$

The fault severity for each phase is determined by following equation:

$$S_A = (I_{\text{DIFF_A}})^2 - (2P^2 + (I_{\text{REST_A}})^2) \quad (\text{EQ 9.11})$$

where P is the pickup setting.

This equation is based on the adaptive strategy and yields an elliptical restraint characteristic. The elliptical area is the restraint region. When the adaptive portion of the restraint current is small, the restraint region shrinks. When the adaptive portion of the restraint current increases, the restraint region grows to reflect the uncertainty of the measurement. The computed severity increases with the probability that the sum of the measured currents indicates a fault. With the exception of “Restraint”, all quantities are defined in previous sections. “Adaptive Restraint” is a restraint multiplier, analogous to the slope setting of traditional differential approaches, for adjusting the sensitivity of the relay.

Raising the restraint multiplier corresponds to demanding a greater confidence interval, and has the effect of decreasing sensitivity while lowering it is equivalent to relaxing the confidence interval and increases sensitivity. Thus, the restraint multiplier is an application adjustment that is used to achieve the desired balance between sensitivity and security. The computed severity is zero when the operate phasor is on the elliptical boundary, is negative inside the boundary, and positive outside the boundary. Outside of the restraint boundary, the computed severity grows as the square of the fault current. The restraint area grows as the square of the error in the measurements.

9.1.7 GROUND DIFFERENTIAL ELEMENT

The line ground differential function allows sensitive ground protection for single-line to-ground faults, allowing the phase differential element to be set higher (above load) to provide protection for multi-phase faults. The L90 ground differential function calculates ground differential current from all terminal phase currents. The maximum phase current is used for the restraint. The L90 is applied in dual-breaker applications to cope with significant through current at remote terminals that may cause CT errors or saturation.

The line ground differential function uses the same CT matched and time-aligned phasors as the phase-segregated current differential function. The operate signal is calculated for both real and imaginary parts as follows:

$$I_{\text{OP_87G_RE}} = I_{\text{LOC_PHASOR_RE_A}} + I_{\text{LOC_PHASOR_RE_B}} + I_{\text{LOC_PHASOR_RE_C}} + I_{\text{REM1_PHASOR_RE_A}} + I_{\text{REM1_PHASOR_RE_B}} + I_{\text{REM1_PHASOR_RE_C}} + I_{\text{REM2_PHASOR_RE_A}} + I_{\text{REM2_PHASOR_RE_B}} + I_{\text{REM2_PHASOR_RE_C}} \quad (\text{EQ 9.12})$$

$$I_{\text{OP_87G_IM}} = I_{\text{LOC_PHASOR_IM_A}} + I_{\text{LOC_PHASOR_IM_B}} + I_{\text{LOC_PHASOR_IM_C}} + I_{\text{REM1_PHASOR_IM_A}} + I_{\text{REM1_PHASOR_IM_B}} + I_{\text{REM1_PHASOR_IM_C}} + I_{\text{REM2_PHASOR_IM_A}} + I_{\text{REM2_PHASOR_IM_B}} + I_{\text{REM2_PHASOR_IM_C}} \quad (\text{EQ 9.13})$$

The terms for the second remote terminal are omitted in two-terminal applications.

The maximum through current is available locally and re-constructed from the received remote restraint based on the maximum remote restraint current shown in the previous section and as indicated below.

For two-terminal applications:

$$\begin{aligned} \text{If } (I_{\text{REM_REST_A}})^2 < BP^2, \text{ then } (I_{\text{REM_REST_A}})^2 &= \frac{(I_{\text{REM_RESTRAINT_A}})^2}{2S_1^2} \\ \text{else } (I_{\text{REM_REST_A}})^2 &= \frac{(I_{\text{REM_RESTRAINT_A}})^2 - 2(S_1 \times BP)^2}{2S_2^2} + BP^2 \end{aligned} \quad (\text{EQ 9.14})$$

For three-terminal applications:

$$\begin{aligned} \text{If } (I_{\text{REM_REST_A}})^2 < BP^2, \text{ then } (I_{\text{REM_REST_A}})^2 &= \frac{(I_{\text{REM_RESTRAINT_A}})^2}{\frac{4}{3} \times S_1^2} \\ \text{else } (I_{\text{REM_REST_A}})^2 &= \frac{(I_{\text{REM_RESTRAINT_A}})^2 - \frac{4}{3}(S_1 \times BP)^2}{\frac{4}{3} \times S_2^2} + BP^2 \end{aligned} \quad (\text{EQ 9.15})$$

The 87G restraining signal is calculated as follows:

$$(I_{\text{RES_87G}})^2 = \max((I_{\text{LOC_REST_A}})^2, (I_{\text{LOC_REST_B}})^2, (I_{\text{LOC_REST_C}})^2, (I_{\text{REM1_REST_A}})^2, (I_{\text{REM1_REST_B}})^2, (I_{\text{REM1_REST_C}})^2, (I_{\text{REM2_REST_A}})^2, (I_{\text{REM2_REST_B}})^2, (I_{\text{REM2_REST_C}})^2) \quad (\text{EQ 9.16})$$

The terms for the second remote terminal are omitted in two-terminal applications.

The operate signal for the ground differential function, $(I_{\text{OP_87G}})^2$, is then calculated as:

$$(I_{\text{OP_87G}})^2 = (I_{\text{OP_87G_RE}})^2 + (I_{\text{OP_87G_IM}})^2 \quad (\text{EQ 9.17})$$

The restraint signal, $(I_{87G})^2$, is calculated as follows for two-terminal applications:

$$(I_{87G})^2 = 2S_{87G}^2 \times (I_{\text{RES_87G}})^2 \quad (\text{EQ 9.18})$$

The restraint signal, $(I_{87G})^2$, is calculated as follows for three-terminal applications:

$$(I_{87G})^2 = \frac{4}{3} \times S_{87G}^2 \times (I_{\text{RES_87G}})^2 \quad (\text{EQ 9.19})$$

where S_{87G} is the slope setting for the ground differential function.

The ground differential element picks up if the following condition holds.

$$((I_{\text{OP_87G}})^2 - (2P_{87G}^2 + (I_{87G})^2) > 0) \text{ and } ((I_{\text{RES_87G}})^2 < (3 \text{ pu})^2) \quad (\text{EQ 9.20})$$

where P_{87G} is the pickup setting for the ground differential function.

In other words, when the squared magnitude of the operating signal is greater than the total restraining squared signal, the element operates. For additional security, the function is blocked if the restraining signal is high, indicating the 87LG function is not required to clear high-current faults, allowing for more sensitive settings to be used for the 87LG function.

9.1.8 CLOCK SYNCHRONIZATION

Synchronization of data sampling clocks is needed in a digital differential protection scheme, because measurements must be made at the same time. Synchronization errors show up as phase angle and transient errors in phasor measurements at the terminals. By phase angle errors, we mean that identical currents produce phasors with different phase angles. By transient errors, we mean that when currents change at the same time, the effect is seen at different times at different measurement points. For best results, samples should be taken simultaneously at all terminals.

In the case of peer to peer architecture, synchronization is accomplished by synchronizing the clocks to each other rather than to a master clock. Each relay compares the phase of its clock to the phase of the other clocks and compares the frequency of its clock to the power system frequency and makes appropriate adjustments. The frequency and phase tracking algorithm keeps the measurements at all relays within a plus or minus 25 microsecond error during normal conditions for a 2 or 3 terminal system. For 4 or more terminals the error may be somewhat higher, depending on the quality of the communications channels. The algorithm is unconditionally stable. In the case of 2 and 3 terminal systems, asymmetric communications channel delay is automatically compensated for. In all cases, an estimate of phase error is computed and used to automatically adapt the restraint region to compensate. Frequency tracking is provided that will accommodate any frequency shift normally encountered in power systems.

9.1.9 FREQUENCY TRACKING AND PHASE LOCKING

Each relay has a digital clock that determines when to take data samples and which is phase synchronized to all other clocks in the system and frequency synchronized to the power system frequency. Phase synchronization drives the relative timing error between clocks to zero, and is needed to control the uncertainty in the phase angle of phasor measurements, which will be held to under 26 microseconds (0.6 degrees). Frequency synchronization to the power system eliminates a source of error in phasor measurements that arises when data samples do not exactly span one cycle.

The block diagram for clock control for a two terminal system is shown in the following figure. Each relay makes a local estimate of the difference between the power system frequency and the clock frequency based on the rotation of phasors. Each relay also makes a local estimate of the time difference between its clock and the other clocks either by exchanging timing information over communications channels or from information that is in the current phasors, depending on which-ever one is more accurate at any given time. A loop filter then uses the frequency and phase angle deviation information to make fine adjustments to the clock frequency. Frequency tracking starts if the current at one or more terminals is above 0.125 pu of nominal; otherwise, the nominal frequency is used.

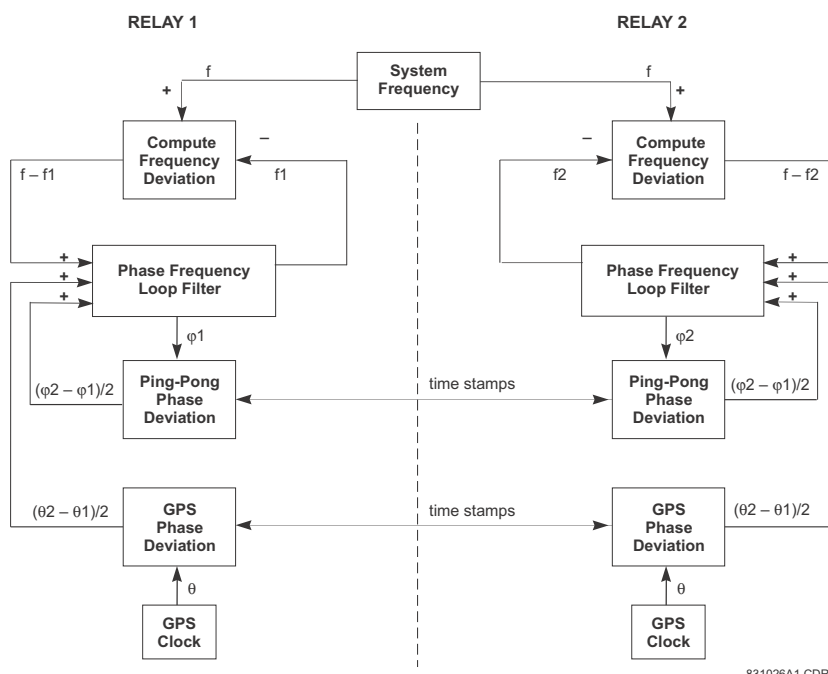

Figure 9-1: BLOCK DIAGRAM FOR CLOCK SYNCHRONIZATION IN A TWO-TERMINAL SYSTEM

The L90 provides sensitive digital current differential protection by computing differential current from current phasors. To improve sensitivity, the clocks are controlling current sampling are closely synchronized via the ping-pong algorithm. However, this algorithm assumes the communication channel delay is identical in each direction. If the delays are not the same, the error between current phasors is equal to half of the transmit-receive time difference. If the error is high enough, the relay perceives the “apparent” differential current and misoperates.

For applications where the communication channel is not symmetric (for example, SONET ring), the L90 allows the use of GPS (Global Positioning System) to compensate for the channel delay asymmetry. This feature requires a GPS receiver to provide a GPS clock signal to the L90. With this option there are two clocks as each terminal: a local sampling clock and a local GPS clock. The sampling clock controls data sampling while the GPS clock provides an accurate, absolute time reference used to measure channel asymmetry. The local sampling clocks are synchronized to each other in phase and to the power system in frequency. The local GPS clocks are synchronized to GPS time using the externally provided GPS time signal.

GPS time stamp is included in the transmitted packet along with the sampling clock time stamp. Both sampling clock deviation and channel asymmetry are computed from the four time-stamps. One half of the channel asymmetry is then subtracted from the computed sampling clock deviation. The compensated deviation drives the phase and frequency lock loop

(PFLL) as shown on the diagram above. If GPS time reference is lost, the channel asymmetry compensation is not enabled, and the relay clock may start to drift and accumulate differential error. In this case, the 87L function has to be blocked. Refer to Chapter 10: Application of Settings for samples of how to program the relay.

9.1.10 FREQUENCY DETECTION

Estimation of frequency deviation is done locally at each relay based on rotation of positive sequence current, or on rotation of positive sequence voltage, if it is available. The counter clockwise rotation rate is proportional to the difference between the desired clock frequency and the actual clock frequency. With the peer to peer architecture, there is redundant frequency tracking, so it is not necessary that all terminals perform frequency detection.

Normally each relay will detect frequency deviation, but if there is no current flowing nor voltage measurement available at a particular relay, it will not be able to detect frequency deviation. In that case, the frequency deviation input to the loop filter is set to zero and frequency tracking is still achieved because of phase locking to the other clocks. If frequency detection is lost at all terminals because there is no current flowing then the clocks continue to operate at the frequency present at the time of the loss of frequency detection. Tracking will resume as soon as there is current.

The rotational rate of phasors is equal to the difference between the power system frequency and the ratio of the sampling frequency divided by the number of samples per cycle. The correction is computed once per power system cycle at each relay. For conciseness, we use a phasor notation:

$$\begin{aligned}\overline{I(n)} &= \text{Re}(\text{Phasor}_n) + j \cdot \text{Im}(\text{Phasor}_n) \\ \overline{I_{a,k}(n)} &= \overline{I(n)} \quad \text{for phase } a \text{ from the } k\text{th terminal at time step } n \\ \overline{I_{b,k}(n)} &= \overline{I(n)} \quad \text{for phase } b \text{ from the } k\text{th terminal at time step } n \\ \overline{I_{c,k}(n)} &= \overline{I(n)} \quad \text{for phase } c \text{ from the } k\text{th terminal at time step } n\end{aligned}\tag{EQ 9.21}$$

Each terminal computes positive sequence current:

$$\overline{I_{pos,k}(n)} = \frac{1}{3}(\overline{I_{a,k}(n)} + \overline{I_{b,k}(n)} \cdot e^{j2\pi/3} + \overline{I_{c,k}(n)} \cdot e^{j2\pi/3})\tag{EQ 9.22}$$

Each relay computes a quantity derived from the positive sequence current that is indicative of the amount of rotation from one cycle to the next, by computing the product of the positive sequence current times the complex conjugate of the positive sequence current from the previous cycle:

$$\overline{\text{Deviation}_k(n)} = \overline{I_{pos,k}(n)} \times \overline{I_{pos,k}(n-N)}^*\tag{EQ 9.23}$$

The angle of the deviation phasor for each relay is proportional to the frequency deviation at that terminal. Since the clock synchronization method maintains frequency synchronism, the frequency deviation is approximately the same for each relay. The clock deviation frequency is computed from the deviation phasor:

$$\text{FrequencyDeviation} = \frac{\Delta f}{f} = \frac{\tan^{-1}(\text{Im}(\overline{\text{Deviation}})/\text{Re}(\overline{\text{Deviation}}))}{2\pi}\tag{EQ 9.24}$$

Note that a four quadrant arctangent can be computed by taking the imaginary and the real part of the deviation separately for the two arguments of the four quadrant arctangent. Also note that the input to the loop filter is in radian frequency which is two pi times the frequency in cycles per second; that is, $\Delta\omega = 2\pi \cdot \Delta f$.

So the radian frequency deviation can be calculated simply as:

$$\Delta\omega = \Delta f \cdot \tan^{-1}(\text{Im}(\overline{\text{Deviation}})/\text{Re}(\overline{\text{Deviation}}))\tag{EQ 9.25}$$

9.1.11 PHASE DETECTION

There are two separate sources of clock phase information; exchange of time stamps over the communications channels and the current measurements themselves (although voltage measurements can be used to provide frequency information, they cannot be used for phase detection). Current measurements can generally provide the most accurate information, but are not always available and may contain large errors during faults or switching transients. Time stamped messages are

the most reliable source of phase information but suffer from a phase offset due to a difference in the channel delays in each direction between a pair of relays. In some cases, one or both directions may be switched to a different physical path, leading to gross phase error.

The primary source of phase information are CPU time-tagged messages. If GPS compensation is enabled, GPS time stamps are used to compensate for asymmetry. In all cases, frequency deviation information is also used when available. The phase difference between a pair of clocks is computed by an exchange of time stamps. Each relay exchanges time stamps with all other relays that can be reached.

It is not necessary to exchange stamps with every relay, and the method works even with some of the channels failed. For each relay that a given relay can exchange time stamps with, the clock deviation is computed each time a complete set of time stamps arrives. The net deviation is the total deviation divided by the total number of relays involved in the exchange.

For example, in the case of two terminals, each relay computes a single time deviation from time stamps, and divides the result by two. In the case of three terminals, each relay computes two time deviations and divides the result by three. If a channel is lost, the single deviation that remains is divided by two.

Four time stamps are needed to compute round trip delay time and phase deviation. Three stamps are included in the message in each direction. The fourth time stamp is the time when the message is received. Each time a message is received the oldest two stamps of the four time stamps are saved to become the first two time stamps of the next outgoing message. The third time stamp of an outgoing message is the time when the message is transmitted. A fixed time shift is allowed between the stamp values and the actual events, provided the shift for outgoing message time stamps is the same for all relays, and the shift incoming message time stamps is also identical.

To reduce bandwidth requirements, time stamps are spread over 3 messages. In the case of systems with 4 messages per cycle, time stamps are sent out on three of the four messages, so a complete set is sent once per cycle. In the case of systems with 1 message per cycle, three time stamps are sent out each cycle in a single message. The transmit and receive time stamps are based on the first message in the sequence.

One of the strengths of this approach is that it is not necessary to explicitly identify or match time stamp messages. Usually, two of the time stamps in an outgoing message are simply taken from the last incoming message. The third time stamp is the transmittal time. However, there are two circumstances when these time stamps are not available. One situation is when the first message is transmitted by a given relay. The second is when the exchange is broken long enough to invalidate the last received set of time stamps (if the exchange is broken for longer than 66 ms, the time stamps from a given clock could roll over twice, invalidating time difference computations). In either of these situations, the next outgoing set of time stamps is a special start-up set containing transmittal time only. When such a message is received, nothing is computed from it, except the message time stamp and the received time stamp are saved for the next outgoing message (it is neither necessary nor desirable to “reset” the local clock when such a message is received).

Error analysis shows that time stamp requirements are not very stringent because of the smoothing behavior of the phase locked loop. The time stamp can be basically a sample count with enough bits to cover the worst round trip, including channel delay and processing delay. An 8 bit time stamp with 1 bit corresponding to 1/64 of a cycle will accommodate a round trip delay of up to 4 cycles, which should be more than adequate.

The computation of round trip delay and phase offset from four time stamps is as follows:

$$\begin{aligned}
 a &= T_{i-2} - T_{i-3} \\
 b &= T_i - T_{i-1} \\
 \delta_i &= a + b \\
 \theta_i &= \frac{a - b}{2}
 \end{aligned}
 \tag{EQ 9.26}$$

The T s are the time stamps, with T_i the newest. Delta is the round trip delay. Theta is the clock offset, and is the correct sign for the feedback loop. Note that the time stamps are unsigned numbers that wrap around, while a and b can be positive or negative; δ_i must be positive and θ_i can be positive or negative. Some care must be taken in the arithmetic to take into account possible roll over of any of the time stamps. If T_{i-2} is greater than T_{i-1} , there was a roll over in the clock responsible for those two time stamps.

To correct for the roll over, subtract 256 from the round trip and subtract 128 from the phase angle. If T_{i-3} is greater than T_i , add 256 to the round trip and add 128 to the phase angle. Also, if the above equations are computed using integer values of time stamps, a conversion to phase angle in radians is required by multiplying by $\pi / 32$.

Time stamp values are snapshots of the local 256 bit sample counter taken at the time of the transmission or receipt of the first message in a time stamp sequence. This could be done either in software or hardware, provided the jitter is limited to less than plus or minus 130 μ s. A fixed bias in the time stamp is acceptable, provided it is the same for all terminals.

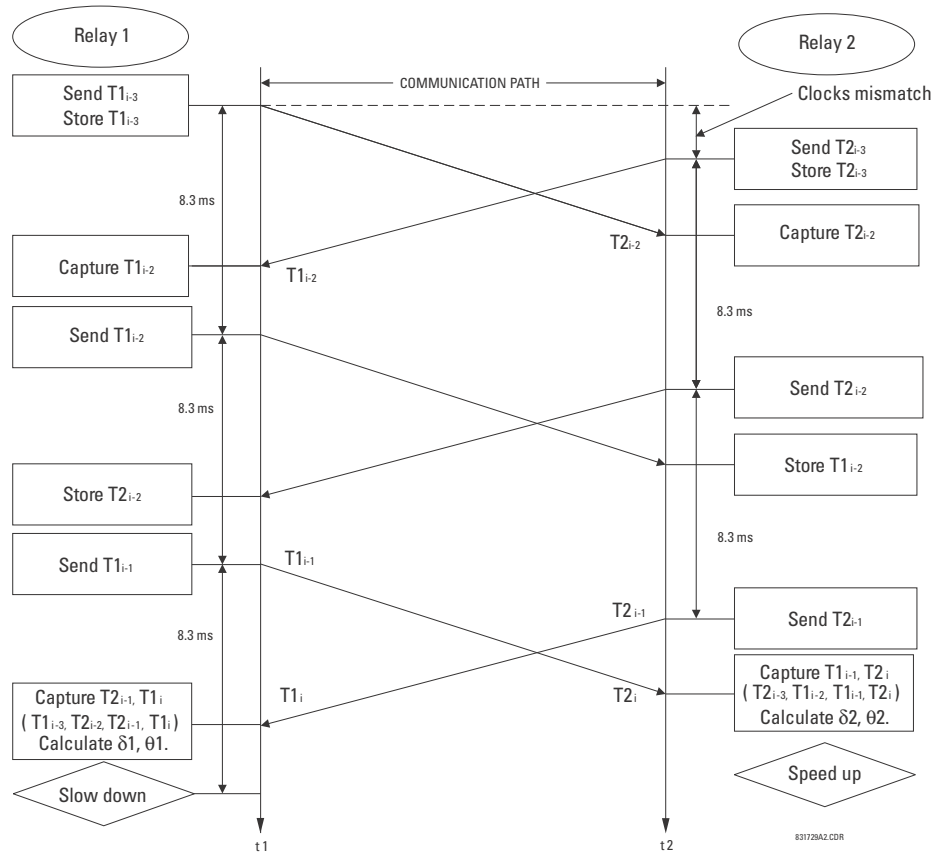

Figure 9–2: ROUND TRIP DELAY AND CLOCK OFFSET COMPUTATION FROM TIME STAMPS

9.1.12 PHASE LOCKING FILTER

Filters are used in the phase locked loop to assure stability, to reduce phase and frequency noise. This is well known technology. The primary feedback mechanism shown in the Loop Block Diagram is phase angle information through the well known proportional plus integral (PI) filter (the Z in the diagram refers to a unit delay, and $1/(Z-1)$ represents a simple digital first order integrator). This loop is used to provide stability and zero steady state error.

A PI filter has two time parameters that determine dynamic behavior: the gain for the proportional term and the gain for the integral. Depending on the gains, the transient behavior of the loop can be underdamped, critically damped, or over damped. For this application, critically damped is a good choice.

This sets a constraint relating the two parameters. A second constraint is derived from the desired time constants of the loop. By considering the effects of both phase and frequency noise in this application it can be shown that optimum behavior results with a certain proportion between phase and frequency constraints.

A secondary input is formed through the frequency deviation input of the filter. Whenever frequency deviation information is available, it is used for this input; otherwise, the input is zero. Because frequency is the derivative of phase information, the appropriate filter for frequency deviation is an integrator, which is combined with the integrator of the PI filter for the phase. It is very important to combine these two integrators into a single function because it can be shown if two separate integrators are used, they can drift in opposite directions into saturation, because the loop would only drive their sum to zero.

In normal operation, frequency tracking at each terminal matches the tracking at all other terminals, because all terminals will measure approximately the same frequency deviation. However, if there is not enough current at a terminal to compute frequency deviation, frequency tracking at that terminal is accomplished indirectly via phase locking to other terminals. A small phase deviation must be present for the tracking to occur.

Also shown in the loop is the clock itself, because it behaves like an integrator. The clock is implemented in hardware and software with a crystal oscillator and a counter.

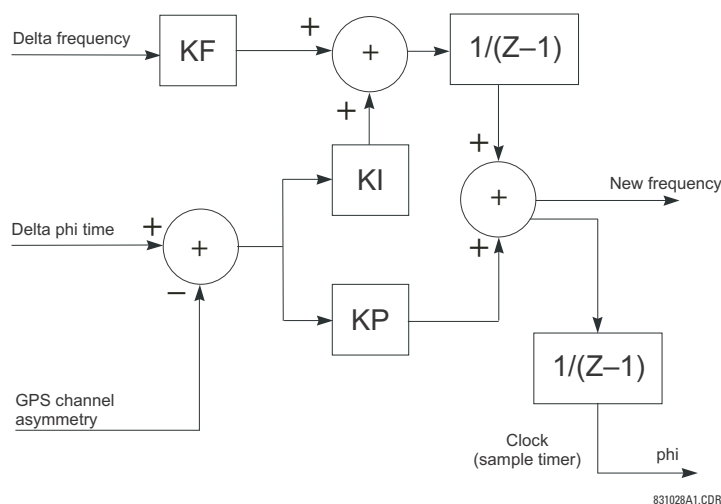

Figure 9-3: BLOCK DIAGRAM OF LOOP FILTER

There are 4 gains in the filter that must be selected once and for all as part of the design of the system. The gains are determined by the time step of the integrators, and the desired time constants of the system as follows:

$$KI = \frac{T_{repeat}}{T_{phase}^2}, \quad KP = \frac{2}{T_{phase}}, \quad KF = \frac{T_{repeat}}{T_{frequency}} \quad (\text{EQ 9.27})$$

where: T_{repeat} = the time between execution of the filter algorithm
 T_{phase} = time constant for the primary phase locked loop
 $T_{frequency}$ = time constant for the frequency locked loop

9.1.13 MATCHING PHASELETS

An algorithm is needed to match phaselets, detect lost messages, and detect communications channel failure. Channel failure is defined by a sequence of lost messages, where the length of the sequence is a design parameter. In any case, the sequence should be no longer than the maximum sequence number (4 cycles) in order to be able to match up messages when the channel is assumed to be operating normally.

A channel failure can be detected by a watchdog software timer that times the interval between consecutive incoming messages. If the interval exceeds a maximum limit, channel failure is declared and the channel recovery process is initiated.

While the channel is assumed to be operating normally, it is still possible for an occasional message to be lost, in which case fault protection is suspended for the time period that depends on that message, and is resumed on the next occasional message. A lost message is detected simply by looking at the sequence numbers of incoming messages. A lost message will show up as a gap in the sequence.

Sequence numbers are also used to match messages for the protection computation. Whenever a complete set of current measurements from all terminals with matching sequence numbers are available, the differential protection function is computed using that set of measurements.

9.1.14 START-UP

Initialization in our peer-to-peer architecture is done independently at each terminal. Relays can be turned on in any order with the power system either energized or de-energized. Synchronization and protection functions are accomplished automatically whenever enough information is available.

After a relay completes other initialization tasks such as resetting of buffer pointers and determining relay settings, initial values are computed for any state variables in the loop filters or the protection functions. The relay starts its clock at the nominal power system frequency. Phaselet information is computed and transmitted.

- Outgoing messages over a given channel are treated in the same way as during the channel recovery process. The special start-up message is sent each time containing only a single time step value.
- When incoming messages begin arriving over a channel, that channel is placed in service and the loop filters are started up for that channel.
- Whenever the total clock uncertainty is less than a fixed threshold, the phase locking filter is declared locked and differential protection is enabled.

9.1.15 HARDWARE AND COMMUNICATION REQUIREMENTS

The average total channel delay in each direction is not critical, provided the total round trip delay is less than 4 power system cycles. The jitter is important, and should be less than $\pm 130 \mu\text{s}$ in each direction. The effect of a difference in the average delay between one direction and the other depends on the number of terminals. In the case of a 2 or 3 terminal system, the difference is not critical, and can even vary with time. In the case of a 4 or more terminal system, variation in the difference limits the sensitivity of the system.

- The allowable margin of $130 \mu\text{s}$ jitter includes jitter in servicing the interrupt generated by an incoming message. For both incoming and outgoing messages, the important parameter is the jitter between when the time stamp is read and when the message begins to go out or to come in.
- The quality of the crystal driving the clock and software sampling is not critical, because of the compensation provided by the phase and frequency tracking algorithm, unless it is desired to perform under or over frequency protection. From the point of view of current differential protection only, the important parameter is the rate of drift of crystal frequency, which should be less than 100 parts per million per minute.
- A 6 Mhz clock with a 16-bit hardware counter is adequate, provided the method is used for achieving the 32-bit resolution that is described in this document.
- An 8-bit time stamp is adequate provided time stamp messages are exchanged once per cycle.
- A 4-bit message sequence number is adequate.

Depending on the 87L settings, channel asymmetry (the difference in the transmitting and receiving paths channel delay) cannot be higher than 1 to 1.5 ms if channel asymmetry compensation is not used. However, if the relay detects asymmetry higher than 1.5 ms, the 87L DIFF CH ASYM DET FlexLogic™ operand is set high and the event and target are raised (if they are enabled in the **CURRENT DIFFERENTIAL** menu) to provide an indication about potential danger.

9.1.16 ONLINE ESTIMATE OF MEASUREMENT ERRORS

GE's adaptive elliptical restraint characteristic is a good approximation to the cumulative effects of various sources of error in determining phasors. Sources of error include power system noise, transients, inaccuracy in line charging current computation, current sensor gain, phase and saturation error, clock error, and asynchronous sampling. Errors that can be controlled are driven to zero by the system. For errors that cannot be controlled, all relays compute and sum the error for each source of error for each phase. The relay computes the error caused by power system noise, CT saturation, harmonics, and transients. These errors arise because power system currents are not always exactly sinusoidal. The intensity of these errors varies with time; for example, growing during fault conditions, switching operations, or load variations. The system treats these errors as a Gaussian distribution in the real and in the imaginary part of each phasor, with a standard deviation that is estimated from the sum of the squares of the differences between the data samples and the sine function that is used to fit them. This error has a spectrum of frequencies. Current transformer saturation is included with noise and transient error. The error for noise, harmonics, transients, and current transformer saturation is computed as follows. First, the sum of the squares of the errors in the data samples is computed from the sum of squares information for the present phaselet:

$$\text{SumSquares}_{1_A(k)} = \frac{4}{N} \sum_{p=0}^{N/2-1} (i_{1_f_A(k-p)})^2 \quad (\text{EQ 9.28})$$

Then fundamental magnitude is computed as follows for the same phaselet:

$$I_{1_MAG_A} = \sqrt{(I_{1_RE_A})^2 + (I_{1_IM_A})^2} \quad (\text{EQ 9.29})$$

Finally, the local adaptive restraint term is computed as follows, for each local current:

$$(I_{1_ADA_A})^2 = \frac{4}{N} (\text{SumSquares}_{1_A(k)} + (I_{1_MAG_A})^2) \quad (\text{EQ 9.30})$$

Another source of the measurement errors is clock synchronization error, resulting in a clock uncertainty term. The L90 algorithm accounts for two terms of synchronization error corresponding to:

- *Raw clock deviation computed from time stamps.* There are several effects that cause it to not track exactly. First, the ping-pong algorithm inherently produces slightly different estimates of clock deviation at each terminal. Second, because the transmission of time stamps is spread out over several packets, the clock deviation estimate is not up to date with other information it is combined with. Channel asymmetry also contributes to this term. The clock deviation computation is indicated in equation 8.15 as θ_i . If 2 channels are used, clock deviation is computed for both channels and then average of absolute values is computed. If GPS compensation is used, then GPS clock compensation is subtracted from the clock deviation.
- *Startup error.* This term is used to estimate the initial startup transient of PFLs. During startup conditions, a decaying exponential is computed to simulate envelope of the error during startup

The clock uncertainty is expressed as:

$$\text{clock_unc} \quad \text{clock_dev} \quad \text{start_up_error} \quad (\text{EQ 9.31})$$

Eventually, the local clock error is computed as:

$$\text{CLOCK}_A = \frac{(\text{clock_unc})^2}{9} + ((I_{\text{LOC_RE_A}})^2 + (I_{\text{LOC_IM_A}})^2) \quad (\text{EQ 9.32})$$

The local squared adaptive restraint is computed from all local current sources (1 to 4) and is obtained as follows:

$$(I_{\text{LOC_ADA_A}})^2 = 18 \cdot ((I_{1_ADA_A})^2 + (I_{2_ADA_A})^2 + (I_{3_ADA_A})^2 + (I_{4_ADA_A})^2 + (I_{q_ADA_A})^2 \cdot \text{CLOCK}_A) \quad (\text{EQ 9.33})$$

9.1.17 CT SATURATION DETECTION

Current differential protection is inherently dependent on adequate CT performance at all terminals of the protected line, especially during external faults. CT saturation, particularly when it happens at only one terminal of the line, introduces a spurious differential current that may cause the differential protection to misoperate.

The L90 applies a dedicated mechanism to cope with CT saturation and ensure security of protection for external faults. The relay dynamically increases the weight of the square of errors (the so-called 'sigma') portion in the total restraint quantity, but for external faults only. The following logic is applied:

- First, the terminal currents are compared against a threshold of 3 pu to detect overcurrent conditions that may be caused by a fault and may lead to CT saturation.
- For all the terminal currents that are above the 3 pu level, the relative angle difference is calculated. If all three terminals see significant current, then all three pairs (1, 2), (2, 3), and (1, 3) are considered and the maximum angle difference is used in further calculations.
- Depending on the angle difference between the terminal currents, the value of sigma used for the adaptive restraint current is increased by the multiple factor of 1, 5, or 2.5 to 5 as shown below. As seen from the figure, a factor of 1 is used for internal faults, and a factor of 2.5 to 5 is used for external faults. This allows the relay to be simultaneously sensitive for internal faults and robust for external faults with a possible CT saturation.

If more than one CT is connected to the relay (breaker-and-the-half applications), the CT saturation mechanism is executed between the maximum local current against the sum of all others, then between the maximum local and remote currents to select the secure multiplier MULT. A Maximum of two (local and remote) is selected and then applied to adaptive restraint.

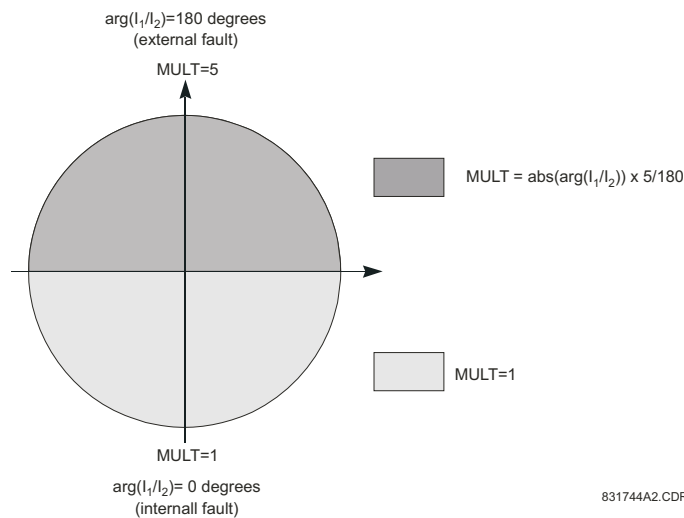

Figure 9-4: CT SATURATION ADAPTIVE RESTRAINT MULTIPLIER

9.1.18 CHARGING CURRENT COMPENSATION

The basic premise for the operation of differential protection schemes in general, and of the L90 line differential element in particular, is that the sum of the currents entering the protected zone is zero. In the case of a power system transmission line, this is not entirely true because of the capacitive charging current of the line. For short transmission lines the charging current is a small factor and can therefore be treated as an unknown error. In this application the L90 can be deployed without voltage sensors and the line charging current is included as a constant term in the total variance, increasing the differential restraint current. For long transmission lines the charging current is a significant factor, and should be computed to provide increased sensitivity to fault current.

Compensation for charging current requires the voltage at the terminals be supplied to the relays. The algorithm calculates $C \times dv/dt$ for each phase, which is then subtracted from the measured currents at both ends of the line. This is a simple approach that provides adequate compensation of the capacitive current at the fundamental power system frequency. Travelling waves on the transmission line are not compensated for, and contribute to restraint by increasing the measurement of errors in the data set.

The underlying single phase model for compensation for a two and three terminal system are shown below.

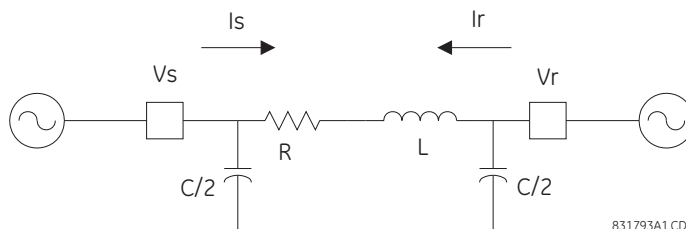

Figure 9-5: 2-TERMINAL TRANSMISSION LINE SINGLE PHASE MODEL FOR COMPENSATION

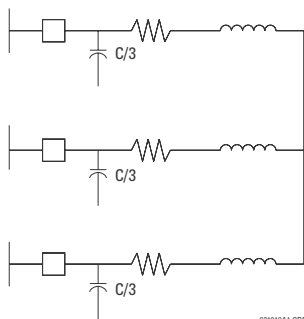

Figure 9-6: 3-TERMINAL TRANSMISSION LINE SINGLE PHASE MODEL FOR COMPENSATION

Apportioning the total capacitance among the terminals is not critical for compensating the fundamental power system frequency charging current as long as the total capacitance is correct. Compensation at other frequencies will be approximate.

If the VTs are connected in wye, the compensation is accurate for both balanced conditions (i.e. all positive, negative and zero sequence components of the charging current are compensated). If the VTs are connected in delta, the compensation is accurate for positive and negative sequence components of the charging current. Since the zero sequence voltage is not available, the L90 cannot compensate for the zero sequence current.

The compensation scheme continues to work with the breakers open, provided the voltages are measured on the line side of the breakers.

For very long lines, the distributed nature of the line leads to the classical transmission line equations which can be solved for voltage and current profiles along the line. What is needed for the compensation model is the effective positive and zero sequence capacitance seen at the line terminals.

Finally, in some applications the effect of shunt reactors needs to be taken into account. With very long lines shunt reactors may be installed to provide some of the charging current required by the line. This reduces the amount of charging current flowing into the line. In this application, the setting for the line capacitance should be the residual capacitance remaining after subtracting the shunt inductive reactance from the total capacitive reactance at the power system frequency.

9.1.19 DIFFERENTIAL ELEMENT CHARACTERISTICS

The differential element is completely dependent on receiving data from the relay at the remote end of the line, therefore, upon startup, the differential element is disabled until the time synchronization system has aligned both relays to a common time base. After synchronization is achieved, the differential is enabled. Should the communications channel delay time increase, such as caused by path switching in a SONET system or failure of the communications power supply, the relay will act as outlined in the next section.

The L90 incorporates an adaptive differential algorithm based on the traditional percent differential principle. In the traditional percent differential scheme, the operating parameter is based on the phasor sum of currents in the zone and the restraint parameter is based on the scalar (or average scalar) sum of the currents in the protected zone - when the operating parameter divided by the restraint parameter is above the slope setting, the relay will operate. During an external fault, the operating parameter is relatively small compared to the restraint parameter, whereas for an internal fault, the operating parameter is relatively large compared to the restraint parameter. Because the traditional scheme is not adaptive, the element settings must allow for the maximum amount of error anticipated during an out-of-zone fault, when CT errors may be high and/or CT saturation may be experienced.

The major difference between the L90 differential scheme and a percent differential scheme is the use of an estimate of errors in the input currents to increase the restraint parameter during faults, permitting the use of more sensitive settings than those used in the traditional scheme. The inclusion of the adaptive feature in the scheme produces element characteristic equations that appear to be different from the traditional scheme, but the differences are minimal during system steady-state conditions. The element equations are shown in the *Operating condition calculations* section.

9.1.20 RELAY SYNCHRONIZATION

On startup of the relays, the channel status will be checked first. If channel status is OK, all relays will send a special "startup" message and the synchronization process will be initiated. It will take about 5 to 7 seconds to declare PFLL status as OK and to start performing current differential calculations. If one of the relays was powered off during the operation, the synchronization process will restart from the beginning. Relays tolerate channel delay (resulting sometimes in step change in communication paths) or interruptions up to four power cycles round trip time (about 66 ms at 60 Hz) without any deterioration in performance. If communications are interrupted for more than four cycles, the following applies:

In two-terminal mode:

1. With second redundant channel, relays will not lose functionality at all if second channel is live.
2. With one channel only, relays have a five second time window. If the channel is restored within this time, it takes about two to three power cycles of valid PFLL calculations (and if estimated error is still within margin) to declare that PFLL is OK. If the channel is restored later than 5 seconds, PFLL at both relays will be declared as failed and the re-synchronization process will be initiated (about 5 to 7 seconds) after channel status becomes OK.

In three-terminal mode:

1. If one of the channels fails, the configuration reverts from master-master to master-slave where the master relay has both channels live. The master relay PFLL keeps the two slave relays in synchronization, and therefore there is no time limit for functionality. The PFLL of the slave relays will be suspended (that is, the 87L function will not be performed at these relays but they can still trip via DTT from the master relay) until the channel is restored. If the estimated error is within margin upon channel restoration and after two to three power cycles of valid PFLL calculations, the PFLL will be declared as OK and the configuration will revert back to master-master.
2. If 2 channels fail, PFLL at all relays will be declared as failed and when the channels are back into service, the re-synchronization process will be initiated (about 5 to 7 seconds) after channel status becomes OK.

Depending on the system configuration (number of terminals and channels), the 87L function operability depends on the status of channel(s), status of synchronization, and status of channel(s) ID validation. All these states are available as FlexLogic™ operands, for viewing in actual values, logged in the event recorder (if events are enabled in 87L menu), and also trigger targets (if targets are enabled in the 87L function). These FlexLogic™ operands can be used to trigger alarms, illuminate LEDs, and be captured in oscillography.

However, the 87L BLOCKED FlexLogic™ operand reflects whether the local current differential function is blocked due to communications or settings problems. The state of this operand is based on the combination of conditions outlined above. As such, it is recommended that it be used to enable backup protection if 87L is not available.

The 87L BLOCKED operand is set when the 87L function is enabled and any of the following three conditions apply:

1. At least one channel failed on a two or three-terminal single-channel system, or both channels failed on a two-terminal two-channel system.
2. PFLL has failed or is suspended,
3. A channel ID failure has been detected on at least one channel in a two-terminal single-channel system or in a three-terminal system, or a channel ID failure has been detected on both channels in a two-terminal dual-channel system.

All L90 communications alarms can be divided by major and minor alarms.

The major alarms are CHANNEL FAIL, PFLL FAIL, and CHANNEL ID FAIL. The relay is blocked automatically if any of these conditions occur. Therefore, there is no need to assign these operands to a current differential block setting.

The minor alarms are CRC FAIL and LOST PACKET, which are indicators of a poor or noisy communications channel. If the relay recognizes that a packet is lost or corrupted, the 87L feature is not processed at that protection pass. Instead, it waits for the next valid packet.

9.2.1 DESCRIPTION

Characteristics of differential elements can be shown in the complex plane. The operating characteristics of the L90 are fundamentally dependant on the relative ratios of the local and remote current phasor magnitudes and the angles of I_{loc} / I_{rem} as shown in the *Restraint Characteristics* figure.

The main factors affecting the trip-restraint decisions are:

1. Difference in angles (+ real represents pure internal fault when currents are essentially in phase, – real represents external fault when currents are 180° apart).
2. The magnitude of remote current.
3. The magnitude of the local current.
4. Dynamically estimated errors in calculations.
5. Settings.

The following figure also shows the relay's capability to handle week-infeed conditions by increasing the restraint ellipse when the remote current is relatively small (1.5 pu). Therefore, uncertainty is greater when compared with higher remote currents (3 pu). The characteristic shown is also dependant on settings. The second graph shows how the relay's trip-restraint calculation is made with respect to the variation in angle difference between local and remote currents. The characteristic for 3 terminal mode is similar where both remote currents are combined together.

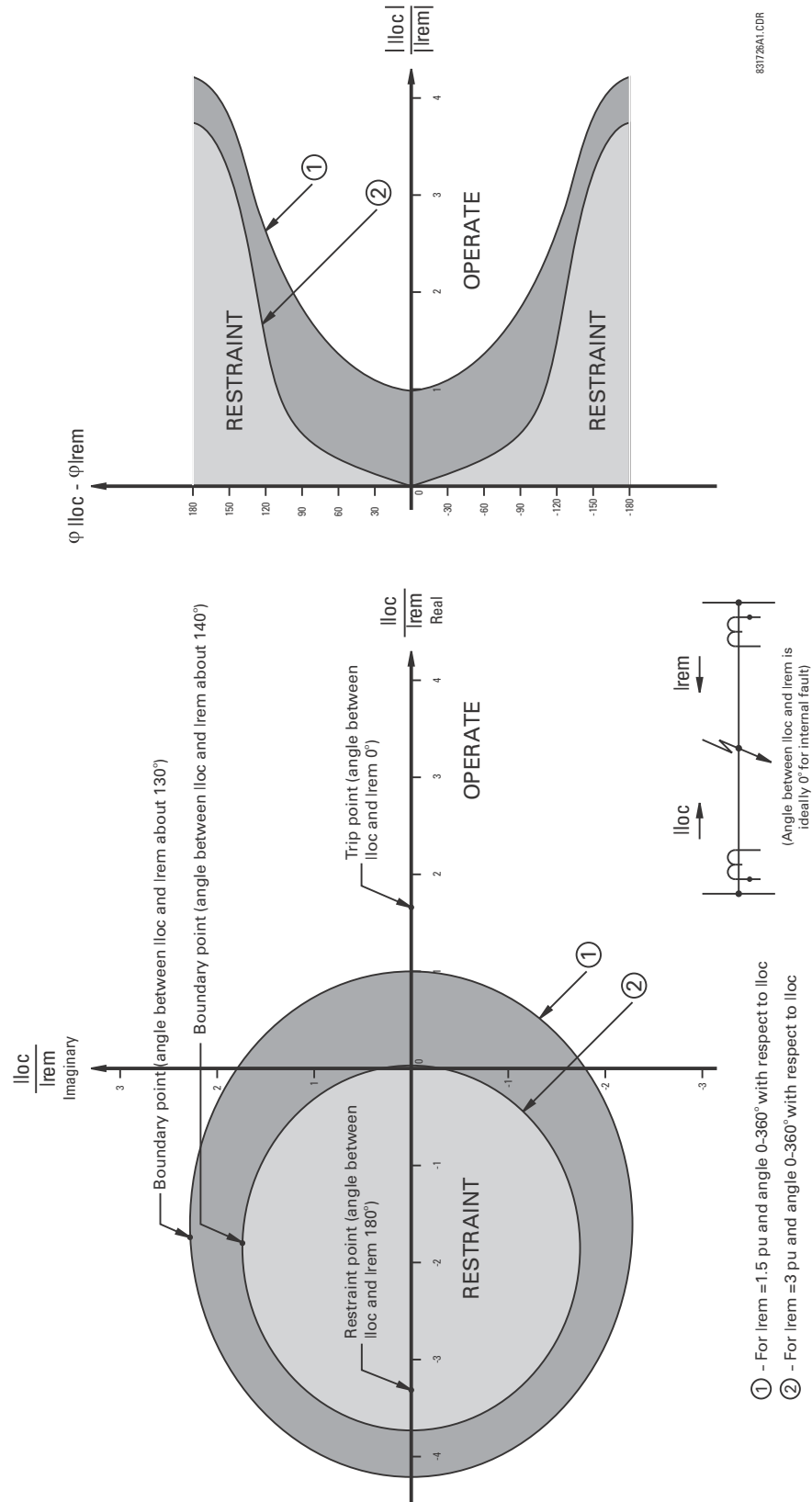

831726A1.CDR

Figure 9-7: RESTRAINT CHARACTERISTICS

9.2.2 TRIP DECISION EXAMPLE

Assume the following settings:

- Slope 1: $S_1 = 10\%$
- Slope 2: $S_2 = 10\%$
- Breakpoint: BP = 5 pu secondary
- Pickup: $P = 0.5$ pu

Assume the following local and remote currents:

- Local current: $I_{local} = 4.0$ pu $\angle 0^\circ$
- Remote current: $I_{remote} = 0.8$ pu $\angle 180^\circ$

The assumed condition is a radial line with a high resistance fault, with the source at the local end only, and through a resistive load current. The operating current is:

$$I_{op}^2 = |I_L + I_R|^2 = |4.0 \angle 0^\circ + 0.8 \angle 180^\circ|^2 = 10.24 \quad (\text{EQ 9.34})$$

Since the current at both ends is less than the breakpoint value of 5.0, the equation for two-terminal mode is used to calculate restraint as follows.

$$I_{Rest}^2 = (2 \cdot S_1^2 \cdot |I_L|^2) + (2 \cdot S_2^2 \cdot |I_R|^2) + 2P^2 \cdot \sigma$$

$$= (2 \cdot (0.1)^2 \cdot |4|^2) + (2 \cdot (0.1)^2 \cdot |0.8|^2) + 2 \cdot (0.5)^2 \cdot 0$$

$$= 0.8328 \quad (\text{EQ 9.35})$$

where $\sigma = 0$, assuming a pure sine wave.

9.2.3 TRIP DECISION TEST

The trip condition is shown below.

$$\frac{I_{Op}^2}{I_{Rest}^2} > 1 \Rightarrow \frac{10.24}{0.8328} = 12.3 > 1 \Rightarrow \text{Trip} \quad (\text{EQ 9.36})$$

The use of the **CURRENT DIFF PICKUP**, **CURRENT DIFF RESTRAINT 1**, **CURRENT DIFF RESTRAINT 2**, and **CURRENT DIFF BREAK PT** settings are discussed in the *Current differential* section of chapter 5.

The following figure shows how the L90 settings affect the restraint characteristics. The local and remote currents are 180° apart, which represents an external fault. The breakpoint between the two slopes indicates the point where the restraint area is becoming wider to override uncertainties from CT saturation, fault noise, harmonics, etc. Increasing the slope percentage increases the width of the restraint area.

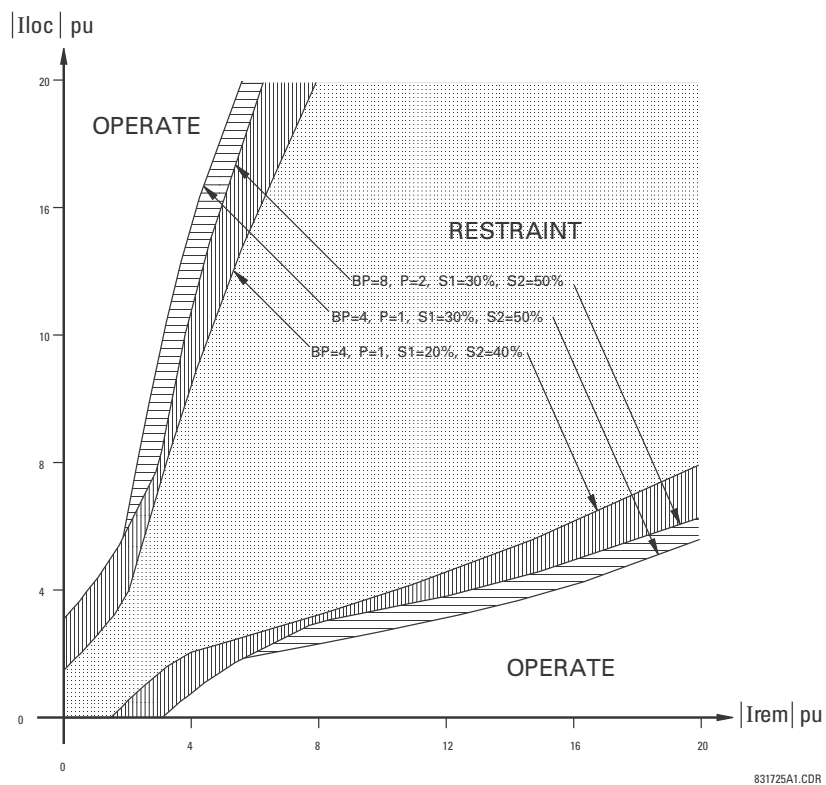

Figure 9-8: SETTINGS IMPACT ON RESTRAINT CHARACTERISTIC

9.3.1 INTRODUCTION

The distance elements use memory voltage for polarization. Additional supervising functions – different for ground and phase distance zones – complement a classical mho characteristic to enhance directional integrity and reach accuracy:

- To avoid overreaching during resistive faults under heavy pre-fault load conditions, the ground distance elements utilize a load-adaptive (zero-sequence polarized) reactance characteristic to supervise the base mho characteristic.
- Both negative and zero-sequence currents are compared with the memory voltage to enhance directional integrity of the ground distance elements.
- It is well known that ground distance elements – as per the principle of distance relaying – may have limited accuracy during double-line-to-ground faults. In order to prevent maloperation in such cases the ground elements are blocked by an extra “fault-type comparator” that utilizes the phase angle between the negative- and zero-sequence currents.
- The phase distance elements use reactance and memory polarized directional characteristics to supervise the mho characteristic.
- Both ground and phase distance elements have the current supervision functions built-in.

The quadrilateral distance characteristic uses the reactance, directional, and current supervising functions as described above. Right and left blinders adjustable as to both the resistive and angular positions complete the characteristic.

More information regarding the distance characteristics is found in the *Distance characteristics* section. An example of analysis of the steady-state operation of the distance elements is found in the *Distance elements analysis* section.

The relay provides five zones of distance protection. All zones are identical in terms of settings. However, zone 1 has extra adaptive mechanisms built-in to enhance the transient reach accuracy even when the voltage signals are supplied from poor quality voltage sources such as capacitive voltage transformers (CVTs). Ground zones 2 through 5, in turn, have an extra zero-sequence directional supervision implemented for their time-delayed operation after the memory expires. Consequently, zone 1 is recommended as an underreaching element, and zones 2 through 5 are recommended as overreaching elements and for time-delayed tripping. The relay uses offset ground directional overcurrent functions as an optional supplement of the ground distance protection for pilot-aided schemes. The elements are described in more details in the *Ground directional overcurrent* section.

The relay provides for an adaptive distance reach control to cope with the overreaching and sub-synchronous oscillations when applied to, or in a near vicinity of series compensated lines. More details can be found in the *Application on series compensated lines* section.

The distance elements use phase angle comparators to shape their characteristics as described in the *Distance characteristics* section. The voltage and current phasors are estimated using optimized techniques as explained in the next section.

9.3.2 PHASOR ESTIMATION

The relay samples its input AC signals at 64 samples per power system cycle. A fast and accurate frequency tracking mechanism ensures accurate filtering and phasor estimation during off-nominal frequency conditions.

The phasor estimation process for both currents and voltages is based on the commonly used Fourier algorithm. Due to a different nature of signal distortions in the current and voltage signals digital pre-filtering algorithms have been, however, designed and optimized separately for the current and voltage channels.

The current signals are pre-filtered using an improved digital MIMIC filter. The filter removes effectively the DC component(s) guaranteeing transient overshoot below 2% regardless of the initial magnitude and time constant of the dc component(s). The filter has significantly better frequency response for higher frequencies as compared with a classical MIMIC filter. This was possible without introducing any significant phase delay thanks to the high sampling rate used by the relay.

The voltage signals are pre-filtered using a special digital filter designed to cope with CVT transients. The patented filter combines filtering and memory actions enabling the relay to cope with CVT noise under high Source Impedance Ratios (SIRs). The filter controls underestimation of the fault voltage magnitude to less than 1% of the nominal and prevents certain phase angle anomalies that can be encountered under heavy CVT noise and high SIRs.

9.3.3 DISTANCE CHARACTERISTICS

a) DEFINITIONS

The relay shapes its distance characteristics using phase angle comparators and voltage and current phasors estimated as described in the previous section.

The following definitions pertain to all of the distance functions:

- I_A, I_B, I_C : phase A, B, and C current phasors.
- I_G : ground current from a parallel line.
- V_A, V_B, V_C : phase A to ground, phase B to ground, and phase C to ground voltage phasors.
- $()_1$: positive-sequence phasor of $()$ derived from the phase quantities.
- $()_2$: negative-sequence phasor of $()$ derived from the phase quantities.
- $()_0$: zero-sequence phasor of $()$ derived from the phase quantities.
- $()_M$: memorized value of $()$.
- Z : reach impedance (**REACH** \angle **RCA**).
- Z_{REV} : reverse reach impedance for non-directional applications (**REV REACH** \angle **REV REACH RCA** + 180°).
- Z_D : directional characteristic impedance (1 \angle **DIR RCA**).
- Z_R : right blinder characteristic impedance: $Z_R = \text{RGT BLD} \times \sin(\text{RGT BLD RCA}) \times 1 \angle (\text{RGT BLD RCA} - 90^\circ)$.
- Z_L : left blinder characteristic impedance: $Z_L = \text{LFT BLD} \times \sin(\text{LFT BLD RCA}) \times 1 \angle (\text{LFT BLD RCA} + 90^\circ)$.
- K_0 : zero-sequence compensating factor: $K_0 = (\text{Z0/Z1 MAG} \angle \text{Z0/Z1 ANG}) - 1$.
- K_{0M} : mutual zero-sequence compensating factor: $K_{0M} = 1/3 \times \text{Z0M/Z1 MAG} \angle \text{Z0M/Z1 ANG}$.
- Θ : non-homogeneity angle setting (**NON-HOMOGEN ANG**).

b) DIRECTIONAL MHO CHARACTERISTIC

The dynamic 100% memory polarized mho characteristic is achieved by checking the angle between:

- AB phase element: $(I_A - I_B) \times Z - (V_A - V_B)$ **and** $(V_A - V_B)_1M$
- BC phase element: $(I_B - I_C) \times Z - (V_B - V_C)$ **and** $(V_B - V_C)_1M$
- CA phase element: $(I_C - I_A) \times Z - (V_C - V_A)$ **and** $(V_C - V_A)_1M$
- A ground element: $I_A \times Z + I_0 \times K_0 \times Z + I_G \times K_{0M} \times Z - V_A$ **and** V_{A_1M}
- B ground element: $I_B \times Z + I_0 \times K_0 \times Z + I_G \times K_{0M} \times Z - V_B$ **and** V_{B_1M}
- C ground element: $I_C \times Z + I_0 \times K_0 \times Z + I_G \times K_{0M} \times Z - V_C$ **and** V_{C_1M}

The limit angle of the comparator is adjustable enabling the user to shape the characteristic as a mho or a lens as shown in the figures below. The memory-polarized mho characteristic has an excellent directional integrity built-in as explained in the *Memory polarization* section.

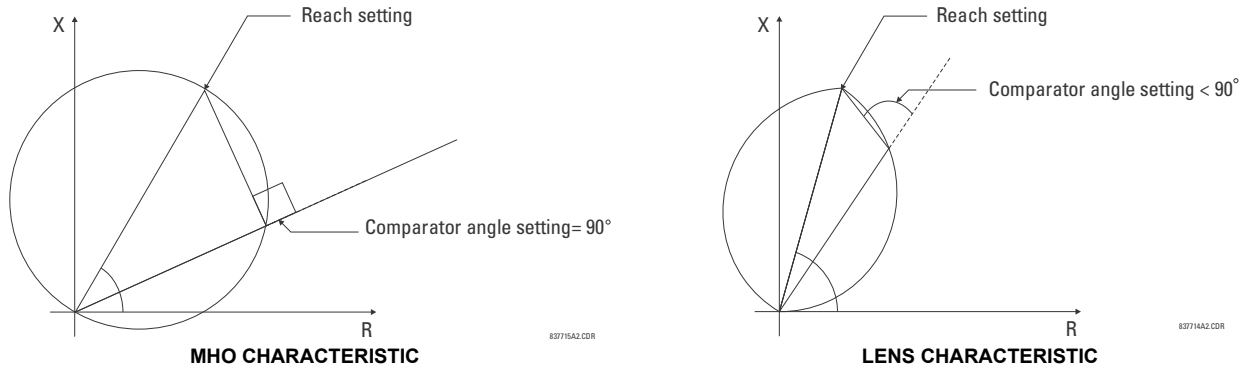

Figure 9-9: MHO AND LENS CHARACTERISTICS

c) NON-DIRECTIONAL MHO CHARACTERISTIC

The non-directional mho characteristic is achieved by checking the angle between:

- AB phase element: $(I_A - I_B) \times Z - (V_A - V_B)$ and $(V_A - V_B) - (I_A - I_B) \times Z_{REV}$
- BC phase element: $(I_B - I_C) \times Z - (V_B - V_C)$ and $(V_B - V_C) - (I_B - I_C) \times Z_{REV}$
- CA phase element: $(I_C - I_A) \times Z - (V_C - V_A)$ and $(V_C - V_A) - (I_C - I_A) \times Z_{REV}$
- A ground element:
 $I_A \times Z + I_0 \times K0 \times Z + I_G \times K0M \times Z - V_A$ and $V_A - (I_A \times Z_{REV} + I_0 \times K0 \times Z_{REV} + I_G \times K0M \times Z_{REV})$
- B ground element:
 $I_B \times Z + I_0 \times K0 \times Z + I_G \times K0M \times Z - V_B$ and $V_B - (I_B \times Z_{REV} + I_0 \times K0 \times Z_{REV} + I_G \times K0M \times Z_{REV})$
- C ground element:
 $I_C \times Z + I_0 \times K0 \times Z + I_G \times K0M \times Z - V_C$ and $V_C - (I_C \times Z_{REV} + I_0 \times K0 \times Z_{REV} + I_G \times K0M \times Z_{REV})$

d) MHO REACTANCE CHARACTERISTIC FOR DIRECTIONAL APPLICATIONS

The reactance characteristic is achieved by checking the angle between:

- AB phase element: $(I_A - I_B) \times Z - (V_A - V_B)$ and $(I_A - I_B) \times Z$.
- BC phase element: $(I_B - I_C) \times Z - (V_B - V_C)$ and $(I_B - I_C) \times Z$.
- CA phase element: $(I_C - I_A) \times Z - (V_C - V_A)$ and $(I_C - I_A) \times Z$.
- A ground element: $I_A \times Z + I_0 \times K0 \times Z + I_G \times K0M \times Z - V_A$ and $I_0 \times Z$.
- B ground element: $I_B \times Z + I_0 \times K0 \times Z + I_G \times K0M \times Z - V_B$ and $I_0 \times Z$.
- C ground element: $I_C \times Z + I_0 \times K0 \times Z + I_G \times K0M \times Z - V_C$ and $I_0 \times Z$.

If the mho characteristic is selected, the limit angle of the comparator is adjustable concurrently with the limit angle of the mho characteristic, resulting in a tent shape complementing the lens characteristic being effectively applied.

e) QUADRILATERAL REACTANCE CHARACTERISTIC FOR DIRECTIONAL APPLICATIONS

The quadrilateral reactance characteristic is achieved by checking the angle between:

- AB phase element: $(I_A - I_B) \times Z - (V_A - V_B)$ and $(I_A - I_B) \times Z$.
- BC phase element: $(I_B - I_C) \times Z - (V_B - V_C)$ and $(I_B - I_C) \times Z$.
- CA phase element: $(I_C - I_A) \times Z - (V_C - V_A)$ and $(I_C - I_A) \times Z$.
- A ground element: $I_A \times Z + I_0 \times K0 \times Z + I_G \times K0M \times Z - V_A$ and $(j \times I_0 \text{ or } j \times I_{2A}) \times e^{j\theta}$.
- B ground element: $I_B \times Z + I_0 \times K0 \times Z + I_G \times K0M \times Z - V_B$ and $(j \times I_0 \text{ or } j \times I_{2B}) \times e^{j\theta}$.
- C ground element: $I_C \times Z + I_0 \times K0 \times Z + I_G \times K0M \times Z - V_C$ and $(j \times I_0 \text{ or } j \times I_{2C}) \times e^{j\theta}$.

The ground elements are polarized from either zero-sequence or negative-sequence current as per user-settings to maximize performance in non-homogenous systems. The polarizing current is additionally shifted by the user-selectable non-homogeneity correction angle.

f) REVERSE QUADRILATERAL REACTANCE CHARACTERISTIC FOR NON-DIRECTIONAL APPLICATIONS

The reverse quadrilateral reactance characteristic is achieved by checking the angle between:

$$\begin{aligned}
 \text{AB phase element:} & \quad (I_A - I_B) \times Z_{REV} - (V_A - V_B) \quad \text{and} \quad (I_A - I_B) \times Z_{REV} \\
 \text{BC phase element:} & \quad (I_B - I_C) \times Z_{REV} - (V_B - V_C) \quad \text{and} \quad (I_B - I_C) \times Z_{REV} \\
 \text{CA phase element:} & \quad (I_C - I_A) \times Z_{REV} - (V_C - V_A) \quad \text{and} \quad (I_C - I_A) \times Z_{REV} \\
 \text{A ground element:} & \quad I_A \times Z + I_0 \times K0 \times Z_{REV} + I_G \times KOM \times Z_{REV} - V_A \quad \text{and} \quad (j \times I_0 \text{ or } j \times I_{2A}) \times e^{j(180 + \Theta)} \\
 \text{B ground element:} & \quad I_B \times Z + I_0 \times K0 \times Z_{REV} + I_G \times KOM \times Z_{REV} - V_B \quad \text{and} \quad (j \times I_0 \text{ or } j \times I_{2B}) \times e^{j(180 + \Theta)} \\
 \text{C ground element:} & \quad I_C \times Z + I_0 \times K0 \times Z_{REV} + I_G \times KOM \times Z_{REV} - V_C \quad \text{and} \quad (j \times I_0 \text{ or } j \times I_{2C}) \times e^{j(180 + \Theta)}
 \end{aligned}$$

The ground elements are polarized from either zero-sequence or negative-sequence current as per user-settings to maximize performance in non-homogenous systems. The polarizing current is additionally shifted by the user-selectable non-homogeneity correction angle.

g) DIRECTIONAL CHARACTERISTIC

The directional characteristic is achieved by checking the angle between:

$$\begin{aligned}
 \text{AB phase element:} & \quad (I_A - I_B) \times Z_D \quad \text{and} \quad (V_A - V_B)_{1M} \\
 \text{BC phase element:} & \quad (I_B - I_C) \times Z_D \quad \text{and} \quad (V_B - V_C)_{1M} \\
 \text{CA phase element:} & \quad (I_C - I_A) \times Z_D \quad \text{and} \quad (V_C - V_A)_{1M} \\
 \text{A ground element:} & \quad I_0 \times Z_D \quad \text{and} \quad V_A_{1M} \\
 & \quad I_{A2} \times Z_D \quad \text{and} \quad V_{A1M} \\
 \text{B ground element:} & \quad I_0 \times Z_D \quad \text{and} \quad V_B_{1M} \\
 & \quad I_{B2} \times Z_D \quad \text{and} \quad V_{B1M} \\
 \text{C ground element:} & \quad I_0 \times Z_D \quad \text{and} \quad V_C_{1M} \\
 & \quad I_{C2} \times Z_D \quad \text{and} \quad V_{C1M}
 \end{aligned}$$

The characteristic and limit angles of the directional comparator are adjustable independently from the mho and reactance comparators. The directional characteristic improves directional integrity of the distance functions.

h) RIGHT BLINDER

The right blinder characteristic is achieved by checking the angle between the following signals:

$$\begin{aligned}
 \text{AB phase element:} & \quad (I_A - I_B) \times Z_R - (V_A - V_B) \quad \text{and} \quad (I_A - I_B) \times Z_R \\
 \text{BC phase element:} & \quad (I_B - I_C) \times Z_R - (V_B - V_C) \quad \text{and} \quad (I_B - I_C) \times Z_R \\
 \text{CA phase element:} & \quad (I_C - I_A) \times Z_R - (V_C - V_A) \quad \text{and} \quad (I_C - I_A) \times Z_R \\
 \text{A ground element:} & \quad I_A \times Z_R + I_0 \times K0 \times Z_R + I_G \times KOM \times Z_R - V_A \quad \text{and} \quad I_A \times Z_R + I_0 \times K0 \times Z_R + I_G \times KOM \times Z_R \\
 \text{B ground element:} & \quad I_B \times Z_R + I_0 \times K0 \times Z_R + I_G \times KOM \times Z_R - V_B \quad \text{and} \quad I_B \times Z_R + I_0 \times K0 \times Z_R + I_G \times KOM \times Z_R \\
 \text{C ground element:} & \quad I_C \times Z_R + I_0 \times K0 \times Z_R + I_G \times KOM \times Z_R - V_C \quad \text{and} \quad I_C \times Z_R + I_0 \times K0 \times Z_R + I_G \times KOM \times Z_R
 \end{aligned}$$

The blinders apply to the Quad characteristic only.

i) LEFT BLINDER

The left blinder characteristic is achieved by checking the angle between the following signals:

$$\begin{aligned}
 \text{AB phase element:} & \quad (I_A - I_B) \times Z_L - (V_A - V_B) \quad \text{and} \quad (I_A - I_B) \times Z_L \\
 \text{BC phase element:} & \quad (I_B - I_C) \times Z_L - (V_B - V_C) \quad \text{and} \quad (I_B - I_C) \times Z_L \\
 \text{CA phase element:} & \quad (I_C - I_A) \times Z_L - (V_C - V_A) \quad \text{and} \quad (I_C - I_A) \times Z_L \\
 \text{A ground element:} & \quad I_A \times Z_L + I_0 \times K0 \times Z_L + I_G \times KOM \times Z_L - V_A \quad \text{and} \quad I_A \times Z_L + I_0 \times K0 \times Z_L + I_G \times KOM \times Z_L \\
 \text{B ground element:} & \quad I_B \times Z_L + I_0 \times K0 \times Z_L + I_G \times KOM \times Z_L - V_B \quad \text{and} \quad I_B \times Z_L + I_0 \times K0 \times Z_L + I_G \times KOM \times Z_L \\
 \text{C ground element:} & \quad I_C \times Z_L + I_0 \times K0 \times Z_L + I_G \times KOM \times Z_L - V_C \quad \text{and} \quad I_C \times Z_L + I_0 \times K0 \times Z_L + I_G \times KOM \times Z_L
 \end{aligned}$$

The blinders apply to the Quad characteristic only.

j) FAULT-TYPE CHARACTERISTIC

The fault-type characteristic applies to ground elements only and is achieved by checking the angle between:

A ground element: I_0 and I_{A_2} ;

B ground element: I_0 and I_{B_2}

C ground element: I_0 and I_{C_2}

The limit angle of the comparator is not adjustable and equals 50°. The fault-type characteristic is intended to block the ground distance elements during double-line-to-ground faults.

k) ZERO-SEQUENCE DIRECTIONAL CHARACTERISTIC

The extra zero-sequence characteristic applies to ground zones 2 and higher and is achieved by checking angles between:

A ground element: $I_0 \times Z_D$ and $-V_0$

B ground element: $I_0 \times Z_D$ and $-V_0$

C ground element: $I_0 \times Z_D$ and $-V_0$

The limit angle of the comparator is not adjustable and equals 90°. The zero-sequence directional characteristic improves directional integrity for time-delayed operations after the memory expires.

l) OVERCURRENT SUPERVISION

The overcurrent supervision responds to the following currents:

AB phase element: $(I_A - I_B) / \sqrt{3}$

BC phase element: $(I_B - I_C) / \sqrt{3}$

CA phase element: $(I_C - I_A) / \sqrt{3}$

A, B, C ground element: $|3 \times I_0 - 0.05 \times I_{L1}|$

The following tables summarize the characteristics of the distance elements

Table 9–1: DIRECTIONAL MHO PHASE DISTANCE FUNCTIONS

CHARACTERISTIC	COMPARATOR INPUTS		LIMIT ANGLE
Variable mho	$I \times Z - V$	V_{1M}	COMP LIMIT
Reactance	$I \times Z - V$	$I \times Z$	COMP LIMIT
Directional	$I \times Z_D$	V_{1M}	DIR COMP LIMIT

Table 9–2: DIRECTIONAL MHO GROUND DISTANCE FUNCTIONS

CHARACTERISTIC	COMPARATOR INPUTS		LIMIT ANGLE
Variable mho	$I \times Z - V$	V_{1M}	COMP LIMIT
Reactance	$I \times Z - V$	$I_0 \times Z$	COMP LIMIT
Directional	$I_0 \times Z_D$	V_{1M}	DIR COMP LIMIT
Directional	$I_2 \times Z_D$	V_{1M}	DIR COMP LIMIT (removed when $3I_0 > OC\ SUPV$ and $I_2 < CUTOFF$)
Fault-type	I_0	I_2	50°(removed during open pole conditions or when $3I_0 > OC\ SUPV$ and $I_2 < CUTOFF$)
Zero-sequence	$I_0 \times Z_D$	$-V_0$	90° (zones 2 and higher only; removed for zones 2 and higher during open pole conditions)

Table 9–3: DIRECTIONAL QUADRILATERAL PHASE DISTANCE FUNCTIONS

CHARACTERISTIC	COMPARATOR INPUTS		LIMIT ANGLE
Reactance	$I \times Z - V$	$I \times Z$	COMP LIMIT
Directional	$I \times Z_D$	V_{1M}	DIR COMP LIMIT
Right Blinder	$I \times Z_R - V$	$I \times Z_R$	90°
Left Blinder	$I \times Z_L - V$	$I \times Z_L$	90°

Table 9–4: DIRECTIONAL QUADRILATERAL GROUND DISTANCE FUNCTIONS

CHARACTERISTIC	COMPARATOR INPUTS		LIMIT ANGLE
Reactance	$I \times Z - V$	$j \times I_{L0} \times e^{j\theta}$ or $j \times I_{L2} \times e^{j\theta}$	COMP LIMIT
Directional	$I_{L0} \times Z_D$	V_{1M}	DIR COMP LIMIT
Directional	$I_{L2} \times Z_D$	V_{1M}	DIR COMP LIMIT (removed when $3I_{L0} > OC \text{ SUPV}$ and $I_{L2} < CUTOFF$)
Right Blinder	$I \times Z_R - V$	$I \times Z_R$	90°
Left Blinder	$I \times Z_L - V$	$I \times Z_L$	90°
Fault-type	I_{L0}	I_{L2}	50° (removed during open pole conditions or when $3I_{L0} > OC \text{ SUPV}$ and $I_{L2} < CUTOFF$)
Zero-sequence	$I_{L0} \times Z_D$	$-V_{L0}$	90° (zones and higher only; removed for zones 2 and higher during open pole conditions)

Table 9–5: NON-DIRECTIONAL MHO PHASE DISTANCE FUNCTIONS

CHARACTERISTIC	COMPARATOR INPUTS		LIMIT ANGLE
Offset mho	$I \times Z - V$	$I \times Z_{REV} - V$	COMP LIMIT

Table 9–6: NON-DIRECTIONAL MHO GROUND DISTANCE FUNCTIONS

CHARACTERISTIC	COMPARATOR INPUTS		LIMIT ANGLE
Offset mho	$I \times Z - V$	$I \times Z_{REV} - V$	COMP LIMIT
Fault-type	I_{L0}	I_{L2}	50° (removed during open pole conditions or when $3I_{L0} > OC \text{ SUPV}$ and $I_{L2} < CUTOFF$)

Table 9–7: NON-DIRECTIONAL QUADRILATERAL PHASE DISTANCE FUNCTIONS

CHARACTERISTIC	COMPARATOR INPUTS		LIMIT ANGLE
Forward Reactance	$I \times Z - V$	$I \times Z$	COMP LIMIT
Reverse Reactance	$I \times Z_{REV} - V$	$I \times Z_{REV}$	COMP LIMIT
Right Blinder	$I \times Z_R - V$	$I \times Z_R$	90°
Left Blinder	$I \times Z_L - V$	$I \times Z_L$	90°

Table 9–8: NON-DIRECTIONAL QUADRILATERAL GROUND DISTANCE FUNCTIONS

CHARACTERISTIC	COMPARATOR INPUTS		LIMIT ANGLE
Forward Reactance	$I \times Z - V$	$j \times I_{L0} \times e^{j\theta}$ or $j \times I_{L2} \times e^{j\theta}$	COMP LIMIT
Reverse Reactance	$I \times Z_{REV} - V$	$-j \times I_{L0} \times e^{j\theta}$ or $-j \times I_{L2} \times e^{j\theta}$	COMP LIMIT
Right Blinder	$I \times Z_R - V$	$I \times Z_R$	90°
Left Blinder	$I \times Z_L - V$	$I \times Z_L$	90°
Fault-type	I_{L0}	I_{L2}	50° (removed during open pole conditions or when $3I_{L0} > OC \text{ SUPV}$ and $I_{L2} < CUTOFF$)

9.3.4 MEMORY POLARIZATION

All distance functions use memory polarization. The positive-sequence voltage – either memorized or actual – is used as a polarizing signal. The memory is established when the positive-sequence voltage remains above 80% of its nominal value for five power system cycles. The memory voltage is a three-cycle old voltage.

Once established, the memory is applied for the user-specified time interval. The memory timer is started when the voltage drops below 80% of nominal or when the user-programmable condition is asserted to force memory polarization. After the memory expires, the relay checks the magnitude of the actual positive-sequence voltage. If it is higher than 10% of nominal, the actual voltage is used; if lower, the memory voltage continues to be used.

A provision is added to force self-polarization from any user-programmable condition.

The memory-polarized mho has an extra directional integrity built-in as illustrated below. The self-polarized mho characteristic is shifted in the reverse direction for a forward fault by an amount proportional to the source impedance, and in the forward direction for a reverse fault.

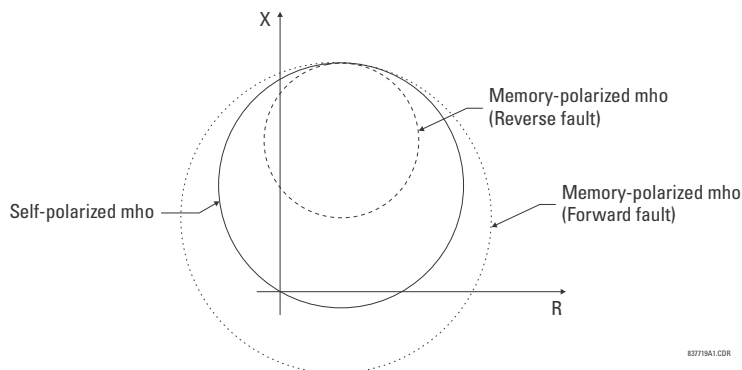

Figure 9-10: DYNAMIC SHIFT OF THE MHO CHARACTERISTIC

The same desirable effect of memory polarization applies to the directional comparator of the quadrilateral characteristic.

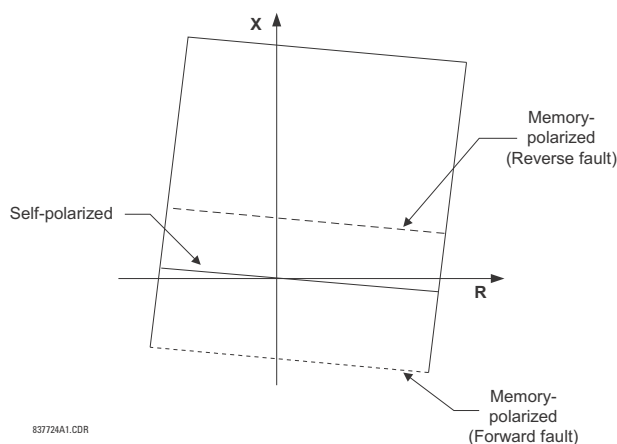

Figure 9-11: DYNAMIC SHIFT OF THE MEMORY-POLARIZED DIRECTIONAL CHARACTERISTIC

Mutual zero-sequence compensation may raise concerns regarding directional integrity on reverse faults in the situation when the relay gets 'overcompensated'. This problem does not affect the L90 because its ground distance elements use zero-sequence and negative-sequence currents in extra directional comparators. Both the currents are from the protected line and are not affected by any compensation as the latter applies only to the reach defining comparators: the mho, reactance and blinder characteristics.

9.3.5 DISTANCE ELEMENTS ANALYSIS

a) DESCRIPTION

This subsection shows how to analyze the operation of the distance elements in steady states using the results of short circuit studies. All quantities are secondary ohms, volts, and amperes. Ground phase A and phase AB distance elements are analyzed.

Assume the following settings have been entered:

- Phase Rotation: ABC
- Right Blinder Reach: 10 Ω
- Nominal Secondary Voltage: 69.28 V
- Right Blinder RCA: 88°
- Distance Reach: 14 Ω
- Left Blinder Reach: 5 Ω
- Distance RCA: 88°

Left Blinder RCA: 88°
 Polarizing Current: Zero-sequence
 Non-Homogeneity Correction Angle: 3°
 Directional RCA: 88°
 Z0/Z1 Magnitude: 4.55
 Overcurrent supervision: 3 A
 Z0/Z1 Angle: -12°
 Distance Comparator limit angle: 75°
 Z0M/Z1 Magnitude: 0
 Directional Comparator limit angle: 75°

Assume the following signals are injected to the relay:

$V_A = 64.71 \text{ V } \angle 0.0^\circ$ (pre-fault)
 $V_A = 25.43 \text{ V } \angle -19.9^\circ$
 $V_B = 80.22 \text{ V } \angle -133.5^\circ$
 $V_C = 77.33 \text{ V } \angle 135.7^\circ$
 $I_A = 4.47 \text{ A } \angle -107.8^\circ$
 $I_B = 2.92 \text{ A } \angle 68.9^\circ$
 $I_C = 2.93 \text{ A } \angle -51.1^\circ$

Based on the entered setting the relay calculates:

$K0 = 3.58 \angle -15.2^\circ$
 $K0M = 0$
 $Z = 14.00 \Omega \angle 88^\circ$
 $Z_D = 1 \Omega \angle 88^\circ$
 $Z_R = 9.99 \Omega \angle 2^\circ$
 $Z_L = 4.99 \Omega \angle 178^\circ$

For the assumed steady-state injection the relay calculates:

$V_{A_1} = 58.83 \text{ V } \angle -2.1^\circ$
 $V_{A_1M} = 64.71 \text{ V } \angle 0.0^\circ$
 $I_{_0} = 1.37 \text{ A } \angle -68.2^\circ$
 $I_{A_2} = 1.37 \text{ A } \angle -68.1^\circ$
 $-V_{_0} = 29.18 \text{ V } \angle 8.4^\circ$
 $(V_A - V_B)_{_1} = 93.35 \text{ V } \angle 32.0^\circ$
 $(V_A - V_B)_{_1M} = 112.08 \text{ V } \angle 30.0^\circ$
 $I_A - I_B = 7.39 \text{ A } \angle -109.1^\circ$

b) MHO PHASE A TO GROUND ELEMENT (BEFORE MEMORY EXPIRES)

$$I_A \times Z + I_{_0} \times K0 \times Z + I_A \times K0M \times Z - V_A = 103.33 \text{ V } \angle -3.9^\circ$$

$$V_{A_1M} = 64.71 \text{ V } \angle 0.0^\circ$$

$$I_{A_2} \times Z_D = 1.37 \text{ V } \angle 19.8^\circ$$

$$I_{_0} \times Z = 19.11 \text{ V } \angle 19.8^\circ$$

$$I_{_0} \times Z_D = 1.37 \text{ V } \angle 19.8^\circ$$

- Overcurrent supervision: $|3 \times I_{_0}| = 4.09 \text{ A} > 3 \text{ A}$
- Mho difference angle = $|-3.9^\circ - 0^\circ| = 3.9^\circ < 75^\circ$
- Reactance difference angle = $|-3.9^\circ - 19.8^\circ| = 23.7^\circ < 75^\circ$
- Zero-sequence directional difference angle = $|19.8^\circ - 0.0^\circ| = 19.8^\circ < 75^\circ$
- Negative-sequence directional difference angle = $|19.8^\circ - 0.0^\circ| = 19.8^\circ < 75^\circ$
- Fault-type comparator difference angle = $|19.8^\circ - 19.8^\circ| = 0.0^\circ < 50^\circ$

All four comparators and the overcurrent supervision are satisfied.

The MHO phase A ground element will operate for this fault.

c) MHO PHASE A TO GROUND ELEMENT (AFTER MEMORY EXPIRES)

After the memory expires, the relay checks the actual positive-sequence voltage and compares it with 10% of the nominal voltage:

$$|V_{A_1}| = 58.83 \text{ V} > 0.1 \times 69.28 \text{ V}$$

After the memory expires the relay will use the actual voltage for polarization.

$$I_A \times Z + I_0 \times K0 \times Z + I_G \times K0M \times Z - V_A = 103.33 \text{ V} \angle -3.9^\circ$$

$$V_{A_1} = 58.83 \text{ V} \angle -2.1^\circ$$

$$I_{A_2} \times Z_D = 1.37 \text{ V} \angle 19.8^\circ$$

$$I_0 \times Z = 19.11 \text{ V} \angle 19.8^\circ$$

$$I_0 \times Z_D = 1.37 \text{ V} \angle 19.8^\circ$$

- Overcurrent supervision: $|3 \times I_0| = 4.09 \text{ A} > 3 \text{ A}$
- Mho difference angle = $|-3.9^\circ - (-2.1^\circ)| = 1.8^\circ < 75^\circ$
- Reactance difference angle = $|-3.9^\circ - 19.8^\circ| = 23.7^\circ < 75^\circ$
- Zero-sequence directional difference angle = $|19.8^\circ - (-2.1^\circ)| = 21.9^\circ < 75^\circ$
- Negative-sequence directional difference angle = $|19.8^\circ - (-2.1^\circ)| = 21.9^\circ < 75^\circ$
- Fault-type comparator difference angle = $|19.8^\circ - 19.8^\circ| = 0.0^\circ < 50^\circ$

All four comparators and the overcurrent supervision are satisfied.

The Zone 1 MHO phase A ground element will operate for this fault.

- Zero-sequence directional difference angle for zones 2 and higher (phase A) = $|19.8^\circ - 8.4^\circ| = 11.4^\circ < 90^\circ$.

Zones 2 and higher phase A ground elements will pick-up, time-out and operate.

d) MHO AB PHASE ELEMENT

$$(I_A - I_B) \times Z - (V_A - V_B) = 88.65 \text{ V} \angle -78.7^\circ$$

$$(V_A - V_B)_{1M} = 112.08 \text{ V} \angle 30.0^\circ$$

$$(I_A - I_B) \times Z = 103.50 \text{ V} \angle -21.2^\circ$$

$$(I_A - I_B) \times Z_D = 7.39 \text{ V} \angle -21.2^\circ$$

- Overcurrent supervision: $|(I_A - I_B) / \sqrt{3}| = 4.27 \text{ A} > 3 \text{ A}$
- Mho difference angle = $|-78.7^\circ - 30.0^\circ| = 108.7^\circ > 75^\circ$
- Reactance difference angle = $|-78.7^\circ - (-21.2^\circ)| = 57.5^\circ < 75^\circ$
- Directional difference angle = $|-21.2^\circ - 30.0^\circ| = 51.2^\circ < 75^\circ$

The mho comparator is not satisfied.

The MHO AB phase element will not operate for this fault.

Repeating the above analysis one concludes that out of the six distance elements only the ground element in phase A will operate for this fault.

e) QUAD PHASE A TO GROUND ELEMENT (BEFORE MEMORY EXPIRES)

$$I_A \times Z + I_0 \times K0 \times Z + I_G \times K0M \times Z - V_A = 103.33 \text{ V} \angle -3.9^\circ$$

$$V_{A_1M} = 64.71 \text{ V} \angle 0.0^\circ$$

$$j \times I_0 \times e^{j3} = 1.37 \text{ A} \angle 24.8^\circ$$

$$I_{A_2} \times Z_D = 1.37 \text{ V} \angle 19.8^\circ$$

$$I_0 \times Z_D = 1.37 \text{ V} \angle 19.8^\circ$$

$$I_A \times Z_R + I_0 \times K0 \times Z_R + I_G \times K0M \times Z_R - V_A = 87.6 \text{ V} \angle -109.2^\circ$$

$$I_A \times Z_R + I_0 \times K0 \times Z_R = 91.5 \text{ V} \angle -93.0^\circ$$

$$I_A \times Z_L + I_{0-} \times K0 \times Z_L + I_G \times K0M \times Z_L - V_A = 57.0 \text{ V } \angle 108.7^\circ$$

$$I_A \times Z_L + I_{0-} \times K0 \times Z_L = 45.8 \text{ V } \angle 82.9^\circ$$

- Overcurrent supervision: $|3 \times I_{0-}| = 4.09 \text{ A} > 3 \text{ A}$
- Reactance difference angle = $|-3.9^\circ - 24.8^\circ| = 28.7^\circ < 75^\circ$
- Zero-sequence difference angle = $|-19.8^\circ - 0.0^\circ| = 19.8^\circ < 75^\circ$
- Negative-sequence directional difference angle = $|-19.8^\circ - 0.0^\circ| = 19.8^\circ < 75^\circ$
- Right blinder difference angle = $|-93.0^\circ - (-109.2^\circ)| = 16.2^\circ < 90^\circ$
- Left blinder difference angle = $|82.9^\circ - 108.7^\circ| = 25.8^\circ < 90^\circ$
- Fault-type comparator difference angle = $|19.8^\circ - 19.8^\circ| = 0.0^\circ < 50^\circ$

All six comparators and the overcurrent supervision are satisfied.

The Quad Phase A ground element will operate for this fault.

9.4.1 DESCRIPTION

As a Wye-Delta transformer introduces discontinuity for the zero-sequence circuit, the ground distance protection cannot be applied, except special circumstances, to respond to faults behind the transformer.

The phase distance elements, however, could be developed so that both accurate reach and correct fault phase identification is retained for faults behind the power transformer as seen from the relaying point. Without appropriate compensation, the relay's reach would depend on a type of fault, creating considerable difficulties in applying the relay.

The L90 provides for any location of the VTs and CTs with respect to the involved power transformer and the direction of any given zone.

In the following equations, the VT and CT locations are referenced as “None” if the transformer is not present between the CT/VT and the intended reach point. Otherwise, the location is to be selected as a type of a transformer as seen from the VT/CT position towards the intended reach point. The following figure explains the adopted rules.

APPLICATIONS OF THE “PHS DIST XFMR VOL/CUR CONNECTION” SETTINGS

Table 9–9: PHASE DISTANCE INPUT SIGNALS FOR DELTA-WYE TRANSFORMERS

TRANSFORMER CONNECTION	LOOP	CURRENT TRANSFORMATION	VOLTAGE TRANSFORMATION
None	AB	$I_A \ I_B$	V_{AB}
	BC	$I_B \ I_C$	V_{BC}
	CA	$I_C \ I_A$	V_{CA}
Dy1	AB	$\sqrt{3}I_A$	$\frac{1}{\sqrt{3}}(V_{AB} \ V_{CA})$
	BC	$\sqrt{3}I_B$	$\frac{1}{\sqrt{3}}(V_{BC} \ V_{AB})$
	CA	$\sqrt{3}I_C$	$\frac{1}{\sqrt{3}}(V_{CA} \ V_{BC})$
Dy3	AB	$I_{AB_21P} \ \sqrt{3}I_C$	$V_{AB_21P} \ \frac{1}{\sqrt{3}}(V_{BC} \ V_{CA})$
	BC	$I_{BC_21P} \ \sqrt{3}I_A$	$V_{BC_21P} \ \frac{1}{\sqrt{3}}(V_{CA} \ V_{AB})$
	CA	$I_{CA_21P} \ \sqrt{3}I_B$	$V_{CA_21P} \ \frac{1}{\sqrt{3}}(V_{AB} \ V_{BC})$
Dy5	AB	$I_{AB_21P} \ \sqrt{3}I_B$	$V_{AB_21P} \ \frac{1}{\sqrt{3}}(V_{BC} \ V_{AB})$
	BC	$I_{BC_21P} \ \sqrt{3}I_C$	$V_{BC_21P} \ \frac{1}{\sqrt{3}}(V_{CA} \ V_{BC})$
	CA	$I_{CA_21P} \ \sqrt{3}I_A$	$V_{CA_21P} \ \frac{1}{\sqrt{3}}(V_{AB} \ V_{CA})$
Dy7	AB	$I_{AB_21P} \ \sqrt{3}I_A$	$V_{AB_21P} \ \frac{1}{\sqrt{3}}(V_{CA} \ V_{AB})$
	BC	$I_{BC_21P} \ \sqrt{3}I_B$	$V_{BC_21P} \ \frac{1}{\sqrt{3}}(V_{AB} \ V_{BC})$
	CA	$I_{CA_21P} \ \sqrt{3}I_C$	$V_{CA_21P} \ \frac{1}{\sqrt{3}}(V_{BC} \ V_{CA})$

Table 9–9: PHASE DISTANCE INPUT SIGNALS FOR DELTA-WYE TRANSFORMERS

TRANSFORMER CONNECTION	LOOP	CURRENT TRANSFORMATION	VOLTAGE TRANSFORMATION
Dy9	AB	$I_{AB_21P} \quad \sqrt{3}I_C$	$V_{AB_21P} \quad \frac{1}{\sqrt{3}}(V_{CA} \quad V_{BC})$
	BC	$I_{BC_21P} \quad \sqrt{3}I_A$	$V_{BC_21P} \quad \frac{1}{\sqrt{3}}(V_{AB} \quad V_{CA})$
	CA	$I_{CA_21P} \quad \sqrt{3}I_B$	$V_{CA_21P} \quad \frac{1}{\sqrt{3}}(V_{BC} \quad V_{AB})$
Dy11	AB	$I_{AB_21P} \quad \sqrt{3}I_B$	$V_{AB_21P} \quad \frac{1}{\sqrt{3}}(V_{AB} \quad V_{BC})$
	BC	$I_{BC_21P} \quad \sqrt{3}I_C$	$V_{BC_21P} \quad \frac{1}{\sqrt{3}}(V_{BC} \quad V_{CA})$
	CA	$I_{CA_21P} \quad \sqrt{3}I_A$	$V_{CA_21P} \quad \frac{1}{\sqrt{3}}(V_{CA} \quad V_{AB})$

Table 9–10: PHASE DISTANCE INPUT SIGNALS FOR WYE-DELTA TRANSFORMERS

TRANSFORMER CONNECTION	LOOP	CURRENT TRANSFORMATION	VOLTAGE TRANSFORMATION
Yd1	AB	$I_{AB_21P} \quad \frac{1}{\sqrt{3}}(2I_A \quad I_B \quad I_C)$	$V_{AB_21P} \quad \sqrt{3}V_A$
	BC	$I_{BC_21P} \quad \frac{1}{\sqrt{3}}(2I_B \quad I_A \quad I_C)$	$V_{BC_21P} \quad \sqrt{3}V_B$
	CA	$I_{CA_21P} \quad \frac{1}{\sqrt{3}}(2I_C \quad I_A \quad I_B)$	$V_{CA_21P} \quad \sqrt{3}V_C$
Yd3	AB	$I_{AB_21P} \quad \frac{1}{\sqrt{3}}(I_A \quad I_B \quad 2I_C)$	$V_{AB_21P} \quad \sqrt{3}V_C$
	BC	$I_{BC_21P} \quad \frac{1}{\sqrt{3}}(I_B \quad I_C \quad 2I_A)$	$V_{BC_21P} \quad \sqrt{3}V_A$
	CA	$I_{CA_21P} \quad \frac{1}{\sqrt{3}}(I_A \quad I_C \quad 2I_B)$	$V_{CA_21P} \quad \sqrt{3}V_B$
Yd5	AB	$I_{AB_21P} \quad \frac{1}{\sqrt{3}}(2I_B \quad I_A \quad I_C)$	$V_{AB_21P} \quad \sqrt{3}V_B$
	BC	$I_{BC_21P} \quad \frac{1}{\sqrt{3}}(2I_C \quad I_A \quad I_B)$	$V_{BC_21P} \quad \sqrt{3}V_C$
	CA	$I_{CA_21P} \quad \frac{1}{\sqrt{3}}(2I_A \quad I_B \quad I_C)$	$V_{CA_21P} \quad \sqrt{3}V_A$
Yd7	AB	$I_{AB_21P} \quad \frac{1}{\sqrt{3}}(I_B \quad I_C \quad 2I_A)$	$V_{AB_21P} \quad \sqrt{3}V_A$
	BC	$I_{BC_21P} \quad \frac{1}{\sqrt{3}}(I_A \quad I_C \quad 2I_B)$	$V_{BC_21P} \quad \sqrt{3}V_B$
	CA	$I_{CA_21P} \quad \frac{1}{\sqrt{3}}(I_A \quad I_B \quad 2I_C)$	$V_{CA_21P} \quad \sqrt{3}V_C$

Table 9–10: PHASE DISTANCE INPUT SIGNALS FOR WYE-DELTA TRANSFORMERS

TRANSFORMER CONNECTION	LOOP	CURRENT TRANSFORMATION	VOLTAGE TRANSFORMATION
Yd9	AB	$I_{AB_21P} \quad \frac{1}{\sqrt{3}}(2I_C \quad I_A \quad I_B)$	$V_{AB_21P} \quad \sqrt{3}V_C$
	BC	$I_{BC_21P} \quad \frac{1}{\sqrt{3}}(2I_A \quad I_B \quad I_C)$	$V_{BC_21P} \quad \sqrt{3}V_A$
	CA	$I_{CA_21P} \quad \frac{1}{\sqrt{3}}(2I_B \quad I_A \quad I_C)$	$V_{CA_21P} \quad \sqrt{3}V_B$
Yd11	AB	$I_{AB_21P} \quad \frac{1}{\sqrt{3}}(I_A \quad I_C \quad 2I_B)$	$V_{AB_21P} \quad \sqrt{3}V_B$
	BC	$I_{BC_21P} \quad \frac{1}{\sqrt{3}}(I_A \quad I_B \quad 2I_C)$	$V_{BC_21P} \quad \sqrt{3}V_C$
	CA	$I_{CA_21P} \quad \frac{1}{\sqrt{3}}(I_B \quad I_C \quad 2I_A)$	$V_{CA_21P} \quad \sqrt{3}V_A$

Equations from the “Current Transformation” and “Voltage Transformation” columns are used to derive inputs to the three (AB, BC, and CA) phase distance elements. For example, if the CTs are located at the delta side of the Delta-Wye 11 transformer, and a given zone is set to look through the transformer into the system connected to the Wye winding, the CT location setting for that zone shall be set to Dy11 and the relay would use $\sqrt{3}I_B$ instead of a traditional $I_A \quad I_B$ for the AB phase distance element.

The current supervision pickup setting applies to the currents specified in the “Current Transformation” columns.

A distance zone originates at the location of the VTs (regardless of the location of the CTs). For more information on settings please refer to Chapter 9: Application of Settings.

9.4.2 EXAMPLE

Consider the system shown below:

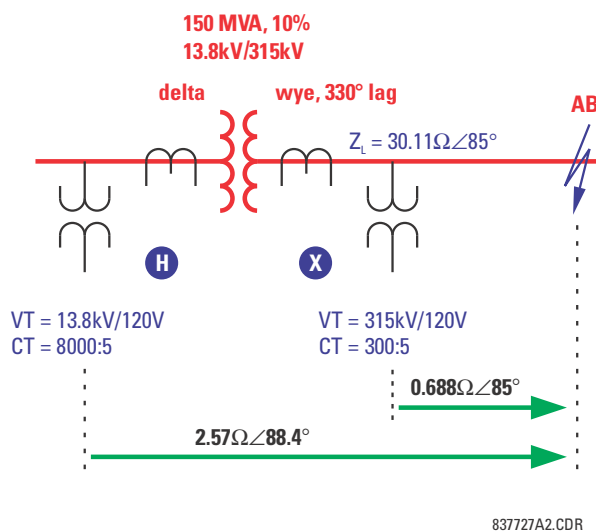

Figure 9–12: SAMPLE SYSTEM CONFIGURATION

Normally, in order to respond to the fault shown in the figure, a distance relay shall be applied at the relaying point X. The relay input signals at this location are shown in the following table.

INPUT	PRIMARY	SECONDARY
VA	100.4 kV $\angle -7.32^\circ$	38.25 V $\angle -7.32^\circ$
VB	97.23 kV $\angle -53.4^\circ$	37.04 V $\angle -53.4^\circ$
VC	181.8 kV $\angle -150.0^\circ$	69.26 V $\angle -150.0^\circ$
IA	1.288 kA $\angle -27.6^\circ$	21.47 A $\angle -27.6^\circ$
IB	1.288 kA $\angle 152.4^\circ$	21.47 A $\angle 152.4^\circ$
IC	0	0

If installed at the location X, the relay would use the following input signals for its phase AB distance element:

$$V = V_{AB} = 77.402 \text{ kV } \angle 57.5^\circ \text{ primary or } 29.49 \text{ V } \angle 57.5^\circ \text{ secondary}$$

$$I = I_A - I_B = 2.576 \text{ kA } \angle -27.6^\circ \text{ primary or } 42.93 \text{ A } \angle -27.6^\circ \text{ secondary}$$

And consequently it would see an apparent impedance of:

$$Z_{app} = V / I = 30.05 \Omega \angle 85^\circ \text{ primary or } 0.687 \Omega \angle 85^\circ \text{ secondary}$$

If applied at location H, the relay sees the following input signals:

INPUT	PRIMARY	SECONDARY
VA	7.584 kV $\angle -5.59^\circ$	69.95 V $\angle -5.59^\circ$
VB	6.269 kV $\angle -120.1^\circ$	54.52 V $\angle -120.1^\circ$
VC	7.751 kV $\angle 125.5^\circ$	65.84 V $\angle 125.5^\circ$
IA	16.976 kA $\angle -27.6^\circ$	10.61 A $\angle -27.6^\circ$
IB	33.952 kA $\angle 152.4^\circ$	21.22 A $\angle 152.4^\circ$
IC	16.976 kA $\angle -27.6^\circ$	10.61 A $\angle -27.6^\circ$

The relay is set as follows:

XFMR VOL CONNECTION = "Dy11"

XFMR CUR CONNECTION = "Dy11"

Consequently, the following signals are applied to the phase AB distance element:

$$V = \frac{1}{\sqrt{3}} V_{AB} = V_{BC} = 10.861 \text{ kV } \angle 59.9^\circ \text{ primary or } 94.45 \text{ V } \angle 59.9^\circ \text{ secondary} \quad (\text{EQ 9.37})$$

$$I = \sqrt{3} I_B = 58.860 \text{ kA } \angle 27.6^\circ \text{ primary or } 36.75 \text{ A } \angle 27.6^\circ \text{ secondary} \quad (\text{EQ 9.38})$$

This results in the following apparent impedance:

$$Z_{app} = \frac{V}{I} = \frac{94.45 \text{ kV } \angle 59.9^\circ}{36.75 \text{ kA } \angle 27.6^\circ} = 2.570 \Omega \angle 87.5^\circ \text{ secondary} \quad (\text{EQ 9.39})$$

The above value is a correct measure of the distance from the VT location to the fault. For relay location 2, this certainly includes the positive-sequence impedance of the transformer:

$$Z_T(\text{at } 13.8 \text{ kV}) = \frac{10}{100} \times \frac{(13.8 \text{ kV})^2}{150 \text{ MVA}} = 0.127 \Omega \angle 90^\circ$$

$$Z_L(\text{at } 13.8 \text{ kV}) = 30.11 \times \left(\frac{13.8}{315} \right)^2 = 0.05779 \Omega \angle 85^\circ \quad (\text{EQ 9.40})$$

Thus, $0.127 \Omega \angle 90^\circ + 0.05779 \Omega \angle 85^\circ = 0.1847 \Omega \angle 88.4^\circ$ primary side or $2.569 \Omega \angle 88.4^\circ$ on the secondary side.

The above example illustrates how the relay maintains correct reach for fault behind power transformers. When installed at X, the relay shall be set to $0.687 \Omega \angle 85^\circ$ secondary in order to reach to the fault shown in the figure. When installed at H, the relay shall be set to $2.569 \Omega \angle 88.4^\circ$ to ensure exactly same coverage.

See Chapter 9: Application of Settings for more information on setting calculations.

9.5.1 OVERVIEW

a) INTRODUCTION

Single pole operations make use of many features of the relay. At the minimum, the trip output, recloser, breaker control, open pole detector, and phase selector must be fully programmed and in service; and either protection elements or digital inputs representing fault detection must be available for successful operation. When single pole trip-and-reclose is required overall control within the relay is performed by the trip output element. This element includes interfaces with pilot aided schemes, the line pickup, breaker control, and breaker failure elements.

Single pole operations are based on use of the phase selector to identify the type of the fault, to eliminate incorrect fault identification that can be made by distance elements in some circumstances and to provide trip initiation from elements that are not capable of any fault type identification, such as high-set negative-sequence directional overcurrent element. The scheme is also designed to make use of the advantages provided by communications channels with multiple-bit capacities for fault identification.

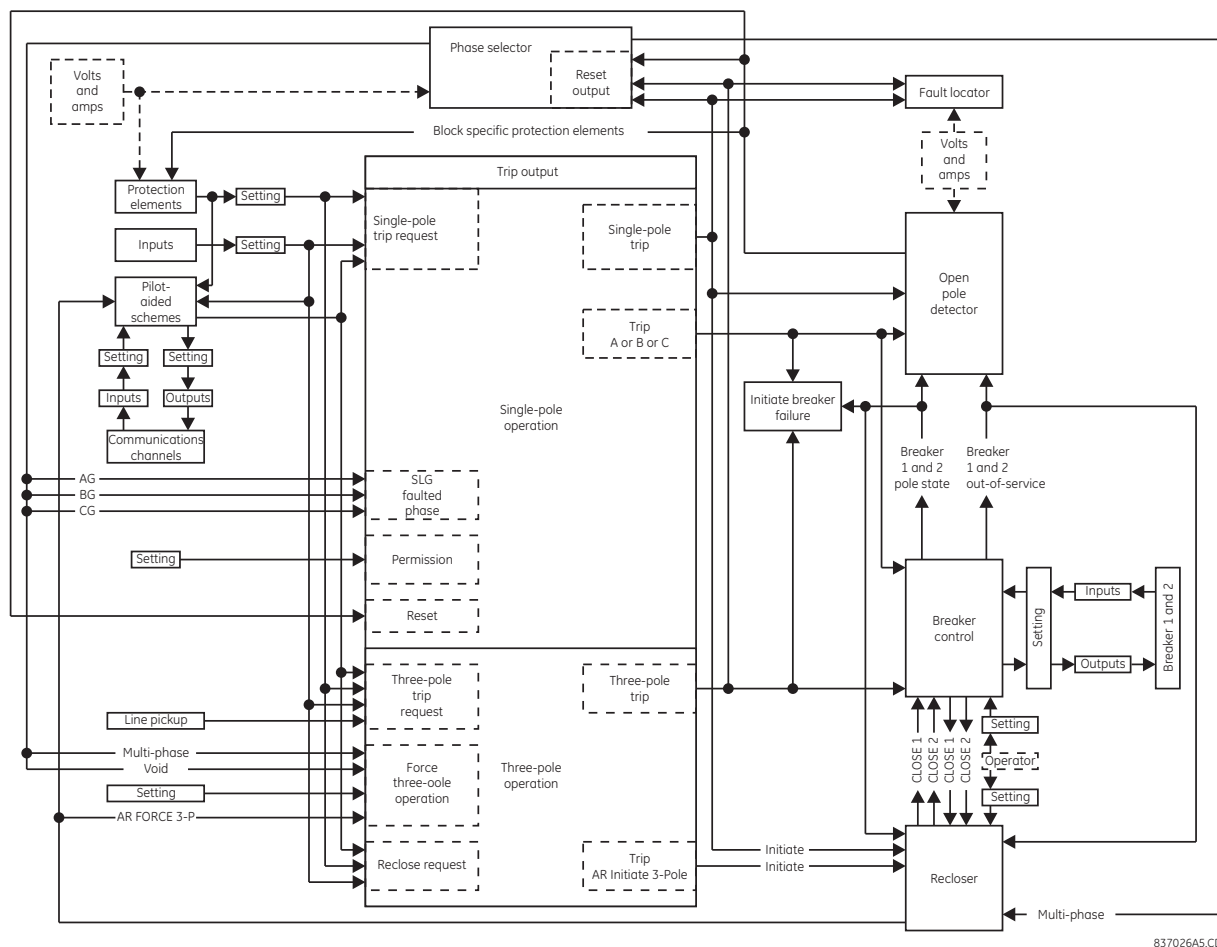

837026A5.CDR

Figure 9-13: SINGLE-POLE OPERATION

9

The trip output element receives requests for single and three pole trips and three pole reclose initiation, which it then processes to generate outputs that are used to:

- Determine whether a single or three pole operation should be performed.
- Initiate tripping of breaker poles A, B and C, either individually or as a group.
- Initiate breaker failure protection for phases A, B and C, either individually or as a group.
- Notify the open pole detector when a single pole operation is imminent.
- Initiate either single or three pole reclosing.

- Notify the phase selector when a trip operation is imminent.

When notified that a single pole operation has been initiated open pole detector will:

- Initiate blocking of protection elements that could potentially maloperate when a breaker pole is open.
- Instruct the phase selector to de-assert all outputs, as an open pole invalidates calculations.

It is assumed for this discussion that the relay features that are shown on *Single pole operation* diagram above have all been programmed for the application and are in service. The description begins with line breakers open at both the local and remote ends, and the operation of the scheme is described in chronological order.

Because the line is de-energized the line pickup element is armed. The recloser is presently enabled. An operator requests that breaker control close the breaker, and it operates output relays to close breaker poles A, B and C. This operator manual close request is also forwarded from breaker control to recloser, which becomes disabled, de-asserting its “Enabled” output. This output is transferred to trip output, where it converts any input request for a single pole operation into a three-pole operation. At the recloser, the **AR1 BLK TIME @ MAN CLOSE** timer is started.

The breaker closes and status monitoring contacts on the breaker poles change state; the new breaker pole states are reported to breaker control, which in turn transfers these states to the recloser, trip output, breaker failure and open pole detector. Because a fault is not detected the **AR1 BLK TIME @ MAN CLOSE** times out and the recloser is enabled, which asserts the “Enabled” output, informing the trip output element that single pole trip operations are now permitted. When normal voltage appears on the line the line pickup element is disarmed. As the local line breaker has not tripped the operator closes the breaker at the remote end of the line, placing the line in service.

Several scenarios are considered below.

b) SLG FAULT

At this moment the request to trip is placed for the trip output. As the fault is recognized as an AG fault, the TRIP PHASE A operand is asserted by the trip output. This signal is passed to the breaker control scheme and results in tripping pole A of the breaker.

Simultaneously with the TRIP PHASE A operand, the TRIP 1-POLE operand is asserted. This operand activates the open pole detector. The latter detector responds to the TRIP PHASE A signal by declaring phase A open by asserting OPEN POLE OP ΦA (even before it is actually opened). The TRIP PHASE A signal resets only after the breaker actually operates as indicated by its auxiliary contact. At this moment the open pole detector responds to the breaker position and continues to indicate phase A opened. This indication results in establishing blocking signals for distance elements (OPEN POLE BLK AB, OPEN POLE BLK CA operands are asserted). If neutral and negative-sequence overcurrent elements are mapped into the trip output to trigger single-pole tripping, they must be blocked with the OPEN POLE BLK N operand, specifically provided for this purpose. The OPEN POLE BLK N operand must be assigned through the block setting of the overcurrent element. The two latter operands block phase distance AB and CA elements, respectively (all zones); the OPEN POLE ΦA OP blocks the ground distance AG elements (all zones). As a result, the Z1 OP and Z2 PKP operands that were picked-up reset immediately. The following distance elements remain operational guarding the line against evolving faults: BG, CG and BC.

The TRIP 1-POLE operand initiates automatically a single-pole autoreclose. The autoreclose is started and asserts the AR RIP operand. This operand keeps blocking the phase selector so that it does not respond to any subsequent events. At the same time the operand removes zero-sequence directional supervision from ground distance zones 2 and 3 so that they could respond to a single-line-to-ground fault during open pole conditions.

The AR FORCE 3-P TRIP operand is asserted 1.25 cycles following autoreclose initiation. This operand acts as an enabler for any existing trip request. In this case none of the protection elements is picked up at this time, therefore no more trips are initiated.

When the recloser dead time interval is complete it signals the breaker control element to close the breaker. The breaker control element operates output relays to close the breaker.

When pole A of the breaker closes this new status is reported to the breaker control element, which transfers this data to the breaker failure, autorecloser, open pole detector and trip output elements. The response at breaker failure is dependent on the programming of that element. The response at the autorecloser is not relevant to this discussion. At the open pole detector, the blocking signals to protection elements are de-asserted.

If the fault was transient the reset time would expire at the autorecloser and the AR FORCE 3-P TRIP and RIP outputs would be de-asserted, returning all features to the state described at the beginning of this description.

If the fault was permanent appropriate protection elements would detect it and place a trip request for the trip output element. As the AR FORCE 3-P TRIP is still asserted, the request is executed as a three-pole trip.

The response of the system from this point is as described above for the second trip, except the autorecloser will go to lock-out upon the next initiation (depending on the number of shots programmed).

c) SLG FAULT EVOLVING INTO LLG

When an AG fault occurs the events unfold initially as in the previous example. If the fault evolves quickly, the phase selector will change its initial assessment from AG to ABG fault and when the trip request is placed either by the zone 1 or the POTT scheme, a three-pole trip will be initiated. If this is the case, all three TRIP PHASE A, B and C operands will be asserted. The command is passed to the breaker control element and results in a three-pole trip. At the same time the recloser is initiated as per settings of the trip output. As the TRIP 3-POLE operand is asserted (not the TRIP 1-POLE operand) the open pole is not activated. Because the AR RIP in progress is asserted, the phase selector is blocked as well.

If the fault evolves slowly, the sequence is different: The relay trips phase A as in the previous example. The phase selector resets, the open pole detector is activated and forces the zone 1 and zone 2 AG, AB, CA and negative-sequence overcurrent elements to reset. If the zone 1 BG element picks up, or the zone 2 BG element picks up resulting in operation of the POTT scheme, no trip command will be issued until the AR FORCE 3-P TRIP is asserted. This happens 1.25 cycles after the first trip. If at this time or any time later a request for trip is placed (due to an evolving fault), a three-pole trip is initiated. The TRIP 1-POLE operand is de-asserted by the TRIP 3-POLE operand, resetting the open pole detector. Shortly all three-poles are opened.

When the dead time expires, the recloser signals the breaker control to close the breaker. At this time all the protection elements are operational, as the open pole detector is not blocking any elements. If the line-side VTs are used, the line pickup element is armed as well. If there is a fault on the line, these elements will pickup the fault and issue next request for trip. This request results in three-pole trip as the AR FORCE 3-P TRIP is still asserted.

The response of the system from this point is as described above for the second trip, except the recloser will go to lockout upon the next initiation (depending on the number of shots programmed).

9.5.2 PHASE SELECTION

The L90 uses phase relations between current symmetrical components for phase selection. First, the algorithm validates if there is enough zero-sequence, positive-sequence, and negative-sequence currents for reliable analysis. The comparison is adaptive; that is, the magnitudes of the three symmetrical components used mutually as restraints confirm if a given component is large enough to be used for phase selection. Once the current magnitudes are validated, the algorithm analyzes phase relations between the negative-sequence and positive-sequence currents and negative-sequence and zero-sequence currents (when applicable) as illustrated below.

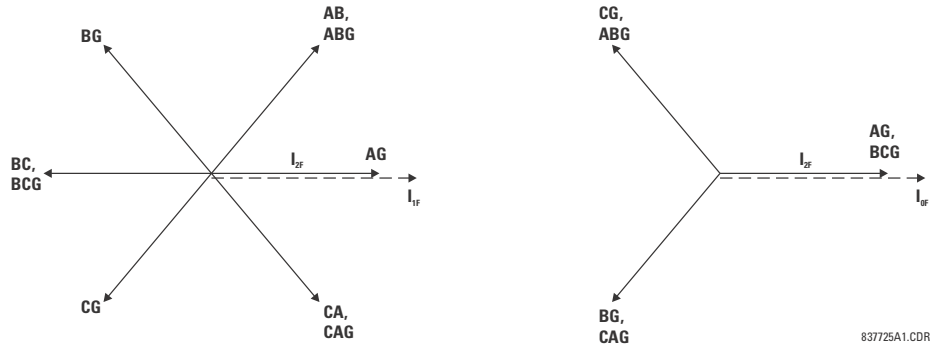

Figure 9-14: PHASE SELECTION PRINCIPLE (ABC PHASE ROTATION)

Due to dual comparisons, the algorithm is very secure. For increased accuracy and to facilitate operation in weak systems, the pre-fault components are removed from the analyzed currents. The algorithm is very fast and ensures proper phase selection before any of the correctly set protection elements operates.

Under unusual circumstances such as weak-infeed conditions with the zero-sequence current dominating during any ground fault, or during cross-country faults, the current-based phase selector may not recognize any of the known fault pattern. If this is the case, voltages are used for phase selection. The voltage algorithm is the same as the current-based algorithm; for example, phase angles between the zero-sequence, negative-sequence, and positive-sequence voltages are used. The pre-fault values are subtracted prior to any calculations.

The pre-fault quantities are captured and the calculations start when the disturbance detector (50DD) operates. When an open pole is declared, the phase selector resets all its outputs operands and ignores any subsequent operations of the disturbance detector.

The phase selector runs continuously. When there is no disturbance in the power system, and the disturbance detector (50DD) from the source assigned as the **DISTANCE SOURCE** is reset, then the PHASE SELECT VOID FlexLogic™ operand is set and all other phase selector operands are reset. All current and voltage sequence components are memorized and continuously updated.

When the disturbance detector (50DD) operates, memory stops being updated and retains two cycles of old current and voltage values. First, purely fault components of current and voltage are calculated by removing the pre-fault (memory) quantities from presently calculated values. A series of conditions are checked with respect to magnitudes and phase angles of current and voltage symmetrical components in order to detect the fault type. Secondly, currents are used to identify the fault type (AG, BG, CG, AB, BC, CA, ABG, BCG or CAG) according to the *Phase selection principle* figure above. If the currents fail to identify the fault type, and voltages are available, then voltages are used. If any of the above types is determined, then the corresponding FlexLogic™ operand below is asserted.

OPERAND	DESCRIPTION
PHASE SELECT AG	Asserted when a phase A to ground fault is detected.
PHASE SELECT BG	Asserted when a phase B to ground fault is detected.
PHASE SELECT CG	Asserted when a phase C to ground fault is detected.
PHASE SELECT AB	Asserted when a phase A to B fault is detected.
PHASE SELECT BC	Asserted when a phase B to C fault is detected.
PHASE SELECT CA	Asserted when a phase C to A fault is detected.
PHASE SELECT ABG	Asserted when a phase A to B to ground fault is detected.
PHASE SELECT BCG	Asserted when a phase B to C to ground fault is detected.
PHASE SELECT CAG	Asserted when a phase C to A to ground fault is detected.

If none of the fault types indicated above is determined, then three-phase fault conditions are checked to detect the presence of positive-sequence current and the absence of both zero-sequence and negative-sequence current. If these conditions are met, then the PHASE SELECT 3P FlexLogic™ operand is asserted; otherwise, the PHASE SELECT VOID operand is asserted, indicating that the phase selector failed to identify the fault type.

Finally, the states of the following additional FlexLogic™ operands are determined.

OPERAND	DESCRIPTION
PHASE SELECT SLG	Asserted if any of PHASE SELECT AG, PHASE SELECT BG, or PHASE SELECT CG operands is active.
PHASE SELECT MULTI-P	Asserted if neither the PHASE SELECT SLG nor PHASE SELECT VOID operands are being asserted.

The phase selector operands are reset $\frac{1}{2}$ cycle after the OPEN POLE OP FlexLogic™ operand is asserted or 500 ms after the disturbance detector (50DD) initially operated. In the reset state, all phase selector FlexLogic™ operands are reset until reset conditions are removed and the phase selector is ready for the next operation.

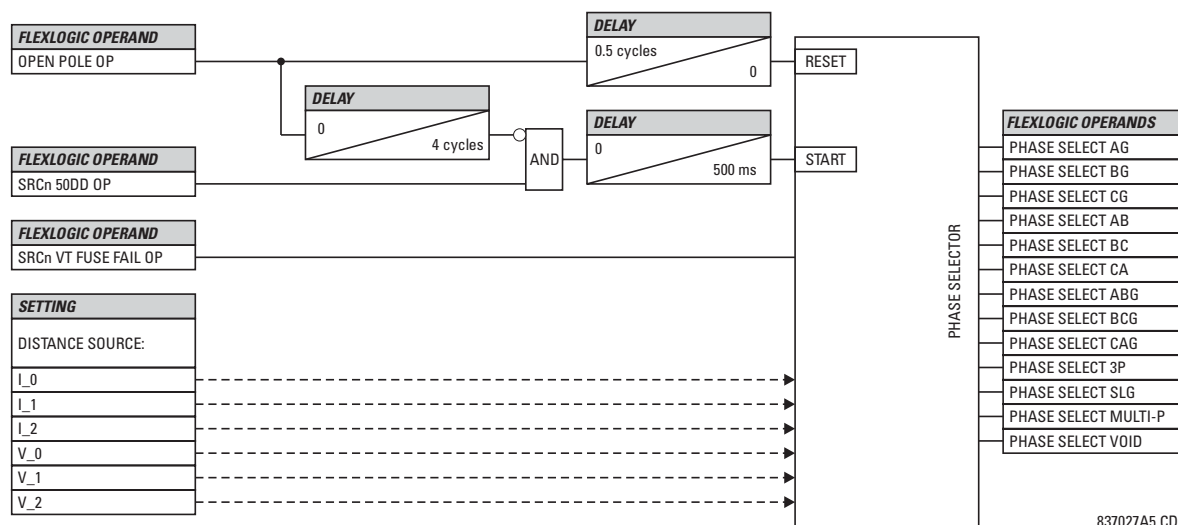

837027A5.CDR

Figure 9-15: PHASE SELECTOR LOGIC

9.5.3 COMMUNICATIONS CHANNELS FOR PILOT-AIDED SCHEMES

a) DESCRIPTION

In the L90 relay pilot-aided schemes transmit a code representing the type of fault determined by the local phase selector according to the scheme logic. At a receiving terminal the local and remote data is combined to determine the action to be performed. Schemes can be used with channels that can carry one, two or four bits. Using a one-bit channel, the schemes at all terminals of the line use their local phase selectors to identify the fault type and initiate appropriate tripping actions. In

single pole operation applications however, a three-pole trip can be performed in the event of an in-line single-phase fault co-incident with a fault on a different phase (cross-country fault) that is within the reach of the local phase selector, which is considerably longer than the line. This possibility can be reduced by using a two-bit channel, and eliminated by using a four-bit channel.

Using two-bit channels, the relays can share limited information about their local phase selection, improving considerably the accuracy of single-pole tripping on cross-country faults. Two-bit channels however can only provide four different messages, one of which must be “no fault has been detected.” With only three messages available it is not possible to transmit sufficient information to eliminate the use of local phase selector data, so a three-pole operation can occur in a cross-country fault condition. Using four-bit channels, the relays share enough information about fault types seen from all the line terminals that local fault selector data can be rejected. In addition, in multiple bit systems the relays do not respond to non-valid bit combinations, making the protection system more immune to communication problems than in a single bit system.

Each scheme within the relay has a setting that specifies the number of bits available on the associated communications channel. This setting defines the input (RX1, RX2, RX3, RX4) and output (TX1, TX2, TX3, TX4 for communications and [Scheme Abbreviation] TRIP A, TRIP B, TRIP C, TRIP 3P for action) operands used by the scheme, the data codes used to convey fault data between terminals, and the method of combining information from the local and remote terminals to produce an output.

b) SINGLE BIT CHANNELS

The TX1 and RX1 operands are used, and fault data is coded per the following tables.

Table 9–11: PERMISSIVE SCHEME TRANSMIT CODES FOR 1-BIT CHANNELS

PHASE SELECTOR DETERMINATION OF FAULT TYPE	BIT PATTERN TRANSMITTED
	TX1
AG, BC, BCG, BG, CA, CAG, CG, AB, ABG, 3P	1
Unrecognized or AR FORCE 3P TRIP	1
None of the above	0

Table 9–12: BLOCKING SCHEME TRANSMIT CODES FOR 1-BIT CHANNELS

PHASE SELECTOR DETERMINATION OF FAULT TYPE	BIT PATTERN TRANSMITTED
	TX1
AG, BC, BCG, BG, CA, CAG, CG, AB, ABG, 3P	0
Unrecognized or AR FORCE 3P TRIP	0
None of the above	1

Table 9–13: UNBLOCKING SCHEME TRANSMIT CODES FOR 1-BIT CHANNELS

PHASE SELECTOR DETERMINATION OF FAULT TYPE	BIT PATTERN TRANSMITTED
	TX1
AG, BC, BCG, BG, CA, CAG, CG, AB, ABG, 3P	1
Unrecognized or AR FORCE 3P TRIP	1
None of the above	0

The action output is generated per the following tables.

Table 9–14: PERMISSIVE SCHEME TRIP TABLE FOR 1-BIT CHANNELS

REMOTE DATA		LOCAL DATA	
BIT PATTERN RECEIVED	REMOTE DETERMINATION OF FAULT TYPE	LOCAL DETERMINATION OF FAULT TYPE	TRIP OUTPUT
RX1			
1	Any	AG Fault	Trip Phase A (A+N/G)
1	Any	BG Fault	Trip Phase B (B+N/G)
1	Any	CG Fault	Trip Phase C (C+N/G)

Table 9–14: PERMISSIVE SCHEME TRIP TABLE FOR 1-BIT CHANNELS

REMOTE DATA		LOCAL DATA	
BIT PATTERN RECEIVED	REMOTE DETERMINATION OF FAULT TYPE	LOCAL DETERMINATION OF FAULT TYPE	TRIP OUTPUT
RX1			
1	Any	AB, ABG, BC, BCG, CA, CAG, 3P, Unrecognized	Trip Three Phases (per local selection, unrecognized and 3P=A+B+C+N/G)

Table 9–15: BLOCKING SCHEME TRIP TABLE FOR 1-BIT CHANNELS

REMOTE DATA		LOCAL DATA	
BIT PATTERN RECEIVED	REMOTE DETERMINATION OF FAULT TYPE	LOCAL DETERMINATION OF FAULT TYPE	TRIP OUTPUT
RX1			
0	Any	AG Fault	Trip Phase A
0	Any	BG Fault	Trip Phase B
0	Any	CG Fault	Trip Phase C
0	Any	AB, ABG, BC, BCG, CA, CAG, 3P, Unrecognized	Trip Three Phases

Table 9–16: UNBLOCKING SCHEME TRIP TABLE FOR 1-BIT CHANNELS

REMOTE DATA		LOCAL DATA	
BIT PATTERN RECEIVED	REMOTE DETERMINATION OF FAULT TYPE	LOCAL DETERMINATION OF FAULT TYPE	TRIP OUTPUT
RX1 LOG1			
0 or 1 1	Any	AG Fault	DCUB TRIP A
0 or 1 1	Any	BG Fault	DCUB TRIP B
0 or 1 1	Any	CG Fault	DCUB TRIP C
0 or 1 1	Any	AB, ABG, BC, BCG, CA, CAG, 3P, Unrecognized	DCUB TRIP 3P

The scheme initiates a three-phase trip if the phase selector fails to recognize the fault type or after the AR FORCE 3P TRIP operand is asserted.

c) TWO-BIT CHANNELS

The TX1, TX2, RX1 and RX2 operands are used and fault data is coded per the following tables.

Table 9–17: PERMISSIVE SCHEME TRANSMIT CODES FOR 2-BIT CHANNELS

PHASE SELECTOR DETERMINATION OF FAULT TYPE	BIT PATTERN TRANSMITTED	
	TX1	TX2
AG, BC, BCG	1	0
BG, CA, CAG	0	1
CG, AB, ABG, 3P, Unrecognized	1	1

Table 9–18: BLOCKING SCHEME TRANSMIT CODES FOR 2-BIT CHANNELS

PHASE SELECTOR DETERMINATION OF FAULT TYPE	BIT PATTERN TRANSMITTED		FLEXLOGIC™ OPERANDS ASSERTED	
	TX1	TX2	TX1 STOP	TX2 STOP
AG, BC, BCG	0	1	1	0
BG, CA, CAG	1	0	0	1
CG, AB, ABG, 3P	0	0	1	1
CG, AB, ABG, 3P, Unrecognized	0	0	1	1

Table 9–19: UNBLOCKING SCHEME TRANSMIT CODES FOR 2-BIT CHANNELS

PHASE SELECTOR DETERMINATION OF FAULT TYPE	BIT PATTERN TRANSMITTED	
	TX1	TX2
AG, BC, BCG	1	0
BG, CA, CAG	0	1
CG, AB, ABG, 3P, Unrecognized	1	1

The action output is generated per the following tables.

Table 9–20: PERMISSIVE SCHEME TRIP TABLE FOR 2-BIT CHANNELS

REMOTE DATA			LOCAL DATA	
BIT PATTERN RECEIVED		REMOTE DETERMINATION OF FAULT TYPE	LOCAL DETERMINATION OF FAULT TYPE	TRIP OUTPUT
RX1	RX2			
1	0	AG, BC, BCG	AG, AB, ABG CA, CAG, 3P	Trip Phase A
0	1	BG, CA, CAG	AG	
1	1	CG, AB, ABG, 3P, Unrecognized	AG	
0	1	BG, CA, CAG	BG, AB, ABG, BC, BCG, 3P	Trip Phase B
1	1	CG, AB, ABG, 3P, Unrecognized	BG	
1	0	AG, BC, BCG	BG	
1	1	CG, AB, ABG, 3P, Unrecognized	CG, BC, BCG, CA, CAG	Trip Phase C
1	0	AG, BC, BCG	CG	
0	1	BG, CA, CAG	CG	
1	1	CG, AB, ABG, 3P, Unrecognized	AB, ABG, 3P, Unrecognized	Trip Three Phases
1	0	AG, BC, BCG	BC, BCG, Unrecognized	
0	1	BG, CA, CAG	CA, CAG, Unrecognized	

Table 9–21: BLOCKING SCHEME TRIP TABLE FOR 2-BIT CHANNELS

REMOTE DATA			LOCAL DATA	
BIT PATTERN RECEIVED		REMOTE DETERMINATION OF FAULT TYPE	LOCAL DETERMINATION OF FAULT TYPE	TRIP OUTPUT
RX1	RX2			
0	1	AG, BC, BCG	AG, AB, ABG CA, CAG, 3P	DIR BLOCK TRIP A
1	0	BG, CA, CAG	AG	
0	0	CG, AB, ABG, 3P, Unrecognized	AG	
1	0	BG, CA, CAG	BG, AB, ABG, BC, BCG, 3P	DIR BLOCK TRIP B
0	0	CG, AB, ABG, 3P, Unrecognized	BG	
0	1	AG, BC, BCG	BG	
0	0	CG, AB, ABG, 3P, Unrecognized	CG, BC, BCG, CA, CAG	DIR BLOCK TRIP C
0	1	AG, BC, BCG	CG	
1	0	BG, CA, CAG	CG	
0	0	CG, AB, ABG, 3P, Unrecognized	AB, ABG, 3P, Unrecognized	DIR BLOCK TRIP 3P
0	1	AG, BC, BCG	BC, BCG Unrecognized	
1	0	BG, CA, CAG	CA, CAG Unrecognized	

Table 9–22: UNBLOCKING SCHEME TRIP TABLE FOR 2-BIT CHANNELS

REMOTE DATA				LOCAL DATA		
BIT PATTERN RECEIVED				REMOTE DETERMINATION OF FAULT TYPE	LOCAL DETERMINATION OF FAULT TYPE	TRIP OUTPUT
RX1	LOG1	RX2	LOG2			
1	1	0	0	AG, BC, BCG	AG, AB, ABG CA, CAG, 3P	DCUB TRIP A
0	1	0	0			
0	0	1	1	BG, CA, CAG	AG	
0	0	0	1			
1	1	1	1	CG, AB, ABG, 3P, unrecognized	AG	
0	1	1	1			
1	1	0	1			
0	1	0	1			
0	0	1	1	BG, CA, CAG	BG, AB, ABG BC, BCG, 3P	DCUB TRIP B
0	0	0	1			
1	1	1	1	CG, AB, ABG, 3P, unrecognized	BG	
0	1	1	1			
1	1	0	1			
0	1	0	1			
1	1	0	0	AG, BC, BCG	BG	
0	1	0	0			
1	1	0	0	AG, BC, BCG	CG	DCUB TRIP C
0	1	0	0			
0	0	1	1	BG, CA, CAG	CG	
0	0	0	1			
1	1	1	1	CG, AB, ABG, 3P, unrecognized	CG, BC, BCG, CA, CAG	
0	1	1	1			
1	1	0	1			
0	1	0	1			
1	1	0	0	AG, BC, BCG	BC, BCG, unrecognized	DCUB TRIP 3P
0	1	0	0			
0	0	1	1	BG, CA, CAG	CA, CAG, unrecognized	
0	0	0	1			
1	1	1	1	CG, AB, ABG, 3P, unrecognized	AB, ABG, 3P, unrecognized	
0	1	1	1			
1	1	0	1			
0	1	0	1			

d) FOUR-BIT CHANNELS

The TX1, TX2, TX3, TX4, RX1, RX2, RX3 and RX4 operands are used.

Table 9–23: PERMISSIVE SCHEME TRANSMIT CODES FOR 4-BIT CHANNELS

PHASE SELECTOR DETERMINATION OF FAULT TYPE	BIT PATTERN TRANSMITTED			
	TX1	TX2	TX3	TX4
AG	1	0	0	0
BG	0	1	0	0
CG	0	0	1	0
AB, ABG, BC, BCG, CA, CAG, 3P, Unrecognized	0	0	0	1

Table 9–24: BLOCKING SCHEME TRANSMIT CODES FOR 4-BIT CHANNELS

PHASE SELECTOR DETERMINATION OF FAULT TYPE	BIT PATTERN TRANSMITTED				FLEXLOGIC™ OPERANDS ASSERTED			
	TX1	TX2	TX3	TX4	TX1 STOP	TX2 STOP	TX3 STOP	TX4 STOP
AG	0	1	1	1	1	0	0	0
BG	1	0	1	1	0	1	0	0
CG	1	1	0	1	0	0	1	0
AB, ABG, BC, BCG, CA, CAG, 3P, Unrecognized	1	1	1	0	0	0	0	1

Table 9–25: UNBLOCKING SCHEME TRANSMIT CODES FOR 4-BIT CHANNELS

PHASE SELECTOR DETERMINATION OF FAULT TYPE	BIT PATTERN TRANSMITTED			
	TX1	TX2	TX3	TX4
AG	1	0	0	0
BG	0	1	0	0
CG	0	0	1	0
AB, ABG, BC, BCG, CA, CAG, 3P, Unrecognized	0	0	0	1

The action output is generated per the following tables.

Table 9–26: PERMISSIVE SCHEME TRIP TABLE FOR 4-BIT CHANNELS

REMOTE DATA					LOCAL DATA	
BIT PATTERN RECEIVED				REMOTE DETERMINATION OF FAULT TYPE	LOCAL DETERMINATION OF FAULT TYPE	TRIP OUTPUT
RX1	RX2	RX3	RX4			
0	0	0	1	MULTI-P	AG	Trip Phase A
0	1	0	0	BG	AG	
0	0	1	0	CG	AG	
1	0	0	0	AG	AG, AB, ABG, CA, CAG, 3P, Unrecognized	
0	1	0	0	BG	BG, AB, ABG, BC, BCG, 3P, Unrecognized	Trip Phase B
1	0	0	0	AG	BG	
0	0	1	0	CG	BG	
0	0	0	1	MULTI-P	BG	
0	0	1	0	CG	CG, BC, BCG, CA, CAG, 3P, Unrecognized	Trip Phase C
1	0	0	0	AG	CG	
0	1	0	0	BG	CG	
0	0	0	1	MULTI-P	CG	
1	0	0	0	AG	BC, BCG	Trip Three Phases
0	1	0	0	BG	CA, CAG	
0	0	1	0	CG	AB, ABG	
0	0	0	1	MULTI-P	Unrecognized	

Table 9–27: BLOCKING SCHEME TRIP TABLE FOR FOUR-BIT CHANNELS

REMOTE DATA					LOCAL DATA	
BIT PATTERN RECEIVED				REMOTE DETERMINATION OF FAULT TYPE	LOCAL DETERMINATION OF FAULT TYPE	TRIP OUTPUT
RX1	RX2	RX3	RX4			
0	0	0	0	Any while the INIT signal was not established		Trip as for single-bit channel
1	1	1	0	MULTI-P	AG	DIR BLOCK TRIP A
1	0	1	1	BG	AG	
1	1	0	1	CG	AG	
0	1	1	1	AG	AG, AB, ABG, CA, CAG, 3P, Unrecognized	
1	0	1	1	BG	BG, AB, ABG, BC, BCG, 3P, Unrecognized	DIR BLOCK TRIP B
0	1	1	1	AG	BG	
1	1	0	1	CG	BG	
1	1	1	0	MULTI-P	BG	
1	1	0	1	CG	CG, BC, BCG, CA, CAG, 3P, Unrecognized	DIR BLOCK TRIP C
0	1	1	1	AG	CG	
1	0	1	1	BG	CG	
1	1	1	0	MULTI-P	CG	
0	1	1	1	AG	BC, BCG	DIR BLOCK TRIP 3P
1	0	1	1	BG	CA, CAG	
1	1	0	1	CG	AB, ABG	
1	1	1	0	MULTI-P	Unrecognized	

Table 9–28: UNBLOCKING SCHEME TRIP TABLE FOR FOUR-BIT CHANNELS

REMOTE DATA								LOCAL DATA		
BIT PATTERN RECEIVED								REMOTE DETERMINATION OF FAULT TYPE	LOCAL DETERMINATION OF FAULT TYPE	TRIP OUTPUT
RX1	LOG1	RX2	LOG2	RX3	LOG3	RX4	LOG4			
0	0	0	0	0	0	1	1	MULTI-P	AG	DCUB TRIP A
0	0	0	0	0	0	0	1			
0	0	1	1	0	0	0	0	BG		
0	0	0	1	0	0	0	0			
0	0	0	0	1	1	0	0	CG		
0	0	0	0	0	1	0	0			
1	1	0	0	0	0	0	0	AG	AG, AB, ABG, CA, CAG, 3P, unrecognized	
0	1	0	0	0	0	0	0			
0	0	1	1	0	0	0	0	BG	AG, AB, ABG, CA, CAG, 3P, unrecognized	DCUB TRIP B
0	0	0	1	0	0	0	0			
1	1	0	0	0	0	0	0	AG	BG	
0	1	0	0	0	0	0	0			
0	0	0	0	1	1	0	0	CG		
0	0	0	0	0	1	0	0			
0	0	0	0	0	0	1	1	MULTI-P		
0	0	0	0	0	0	0	1			
0	0	0	0	1	1	0	0	CG	CG, BC, BCG, CA, CAG, 3P, unrecognized	DCUB TRIP C
0	0	0	0	0	1	0	0			
1	1	0	0	0	0	0	0	AG	CG	
0	1	0	0	0	0	0	0			
0	0	1	1	0	0	0	0	BG		
0	0	0	1	0	0	0	0			
0	0	0	0	0	0	1	1	MULTI-P		
0	0	0	0	0	0	0	1			
1	1	0	0	0	0	0	0	AG	BC, BCG	DCUB TRIP 3P
0	1	0	0	0	0	0	0			
0	0	1	1	0	0	0	0	BG	CA, CAG	
0	0	0	1	0	0	0	0			
0	0	0	0	1	1	0	0	CG	AB, ABG	
0	0	0	0	0	1	0	0			
0	0	0	0	0	0	1	1	MULTI-P	3P or unrecognized	
0	0	0	0	0	0	0	1			

9.5.4 PERMISSIVE ECHO SIGNALING

The “echo” feature can reduce the response time of an over-reaching scheme when a terminal is disconnected from the line. In this condition, a zone 2 element at the terminal that remains in-service can detect a fault, but cannot trip, as a permissive signal is not received from the remote terminal. This feature is provided in the permissive over-reaching transfer trip and hybrid permissive over-reaching transfer trip schemes.

PERMISSIVE OVER-REACHING TRANSFER TRIP SCHEME:

When used this feature will “echo” a reliable received permissive signal back to the originating terminal when a line-end-open condition is identified by the line pickup logic. The permissive echo is programmed as a one-shot logic. The echo is sent only once and then the echo logic locks out for a settable period. The duration of the echo pulse does not depend on the duration or shape of the received Rx signals but is settable.

The echo is sent back only if none of the overreaching protection elements operates.

HYBRID PERMISSIVE OVER-REACHING TRANSFER TRIP PERMISSIVE ECHO:

When used this feature will “echo” a reliable received permissive signal back to the originating terminal if the line-end-open condition is recognized by the line pickup scheme and the fault is not identified as a reverse fault by the zone 4 or the ground directional overcurrent function (if used). The permissive echo is programmed as a one-shot logic. The echo is sent only once and then the echo logic locks out for a settable period. The duration of the echo pulse does not depend on the duration or shape of the received RX signal but is settable as **ECHO DURATION**.

The echo is sent back only if none of the overreaching protection elements operates.

PERMISSIVE ECHO OPERANDS AND TRANSMIT CODES:

In single-pole tripping, single-bit channel applications the signal received on bit no. 1 (Rx1) is echoed back on bit no. 1 (Tx1). In two- and four-bit applications the following echo tables apply.

Table 9–29: ECHO TABLE FOR 2-BIT CHANNELS

LOCAL DETERMINATION OF FAULT TYPE	ECHOED BITS	
	TX1	TX2
AG	1	0
BG	0	1
CG	1	1
AB, ABG, BC, BCG, CA, CAG, 3P, Unrecognized	Send back as received	

Table 9–30: ECHO TABLE FOR 4-BIT CHANNELS

LOCAL DETERMINATION OF FAULT TYPE	ECHOED BITS			
	TX1	TX2	TX3	TX4
AG	1	0	0	0
BG	0	1	0	0
CG	0	0	1	0
AB, ABG, BC, BCG, CA, CAG, 3P, Unrecognized	Send back as received			



For the directional comparison unblocking scheme, the echo is performed in the same manner as the Hybrid POTT echo, but by applying additionally the following logic for both the Rx (received) and LOG (loss-of-guard) for each channel: $ECHO_N = LOG_N$ AND RX_N .

9.5.5 PILOT SCHEME / PHASE SELECTOR COORDINATION

For local fault type identification the pilot schemes use the Phase Selector. The latter may fail to respond to certain fault scenarios. Examples are: simultaneous forward and reverse fault, simultaneous SLG and LL fault involving different phases (e.g. AG and BC) or two simultaneous faults in the same direction but at very different locations. The Phase Selector is optimized to either indicate correctly the forward fault or to assert the Void flag. For example, a combination of AG and BC is not a valid fault type - it is two different simultaneous faults and as such cannot be described by any single fault pattern, therefore, the Phase Selector would assert the Void flag.

The VOID phase selection combined with a local trip request (such as high-set directional overcurrent) will result in three-pole trip as per the Trip Output logic.

The Pilot Schemes, however, try to recover more information from the distance elements. Each scheme uses a forward looking, either underreaching or overreaching, distance zone. A given Pilot Scheme analyzes this zone for fault type identification if the Phase Selector asserts its Void flag: the DUTT scheme uses Z1; all the other schemes use Z2. The schemes analyze all six fault loops of the zone to determine the fault type.

For example, simultaneous forward AG and reverse BG faults may result in the Void indication. The POTT scheme would analyze the Z2 response. As only the AG element is picked up, the local phase selection is determined as AG. This is a correct indication.

Depending on the number of bits used for communications, the accuracy of the overall response will be further improved as illustrated in the next subsection.

This enhanced operation of the pilot-aided schemes is the reason to use a short pilot scheme priority time when setting the Trip Output logic. The timer will force the scheme to wait for a decision from the pilot scheme for a short period of time before accepting any local trip request. The advantage, however, materializes only if more than one-bit communications channels are used, and is important only on parallel lines or when the application requires maximum accuracy of single-pole tripping. In other cases, it is not recommended to delay the local trip decision.

9.5.6 CROSS-COUNTRY FAULT EXAMPLE

Assume a single pole operation application where L90 relays are used to protect a two terminal line, (terminals T1 and T2) using phase and ground distance zone 1, 2 and 3 elements in a permissive over-reaching transfer trip scheme. The performance of the system with one- two and four-bit communications channels is outlined for a mid-line phase A-to-ground fault and a co-incident phase B-to-ground fault just behind terminal T2. Assume also that the reclosers are enabled and reset.

At T1 the following protection elements will pickup:

- Ground Distance Zone 1, 2, and 3 for an AG fault
- Ground Distance Zone 2 and 3 for a BG fault
- Phase Distance Zone 2 and 3 for an AB fault

At T1 the phase selector will determine the fault is type ABG. This response is independent from the distance elements – the Phase Selector sees two forward faults.

At T2 the following protection elements will pickup:

- Ground Distance Zone 1, 2, and 3 for an AG fault

At T2 the phase selector will determine the fault is type AG. The reverse BG fault is likely to be ignored.

If a one-bit channel is used, terminal T1 will trip three poles but terminal T2 will trip phase A only, (see the Tables below) which is undesirable.

TERMINAL	REMOTE DATA		LOCAL DATA	
	BIT PATTERN RECEIVED	REMOTE DETERMINATION OF FAULT TYPE	LOCAL DETERMINATION OF FAULT TYPE	TRIP OUTPUT
	RX1			
T1	1	Any	MULTI-P (ABG)	Trip Three Phases
T2	1	Any	AG	Trip Phase A

If a two-bit channel is used both terminals will trip phase A only, (see the Tables below) which is the desired outcome.

TERMINAL	REMOTE DATA			LOCAL DATA	
	BIT PATTERN RECEIVED			LOCAL DETERMINATION OF FAULT TYPE	TRIP OUTPUT
	RX1	RX2			
T1	1	0		AG	ABG
T2	1	1		ABG	AG

If a four-bit channel is used both terminals will trip phase A only, (see the Tables below) which is the desired outcome.

TERMINAL	REMOTE DATA				LOCAL DATA	
	BIT PATTERN RECEIVED				LOCAL DETERMINATION OF FAULT TYPE	TRIP OUTPUT
	RX1	RX2	RX3	RX4		
T1	0	0	0	1	AG	ABG
T2	1	0	0	0	ABG	AG

9.6.1 OVERVIEW

The L90 uses two methods to determine fault type and fault location

- A multi-ended fault location algorithm using synchronized currents and voltage measurements from all line terminals.
- A single-ended method based on the measurement from local terminal relay only during channel failures.

9.6.2 MULTI-ENDED FAULT LOCATOR

a) DESCRIPTION

The multi-ended fault location method is based on synchronized voltage and current measurements at all ends of the transmission line. This method makes it possible to compute the fault location without any assumptions or approximations. A single composite voltage and single composite current signal represent voltage and current measurements at any line terminal. These composite voltage and current signals are non-zero regardless of the fault type. The composite voltage at the fault can be computed from each end of the line by subtracting the line drop to the fault from the voltage at that end.

The multi-ended algorithm executes separately on each terminal. All terminals compute the same fault location, since they use the same equations applied to the same set of data. The algorithm is executed for both two-terminal and three-terminal applications. The three-terminal algorithm executes at each terminal that has information from all three terminals. If there is a communications failure on one channel, it will affect only one of the three terminals, since there are fault phasors from all three terminals to compute the fault location. The three-terminal algorithm has two parts: one part that determines which line segment is faulted, and another part that locates the fault on the faulted segment. Each terminal may report a slightly different fault resistance. The algorithm achieves greater accuracy by removing the line charging current.

The fault location algorithm does not need to explicitly determine the composite voltage at the fault. Instead, it eliminates the fault voltage from the equations for fault location by using other information instead.

For the purpose of fault location, the ABC quantities are represented by a single composite signal using the following base equation.

$$S_{(X)} = \frac{1}{3}(2S_{(A)} - bS_{(B)} - b^*S_{(C)}) \quad (\text{EQ 9.41})$$

In the above equation, b is a complex number defined as:

$$b = 1 - j\tan(\alpha) \quad (\text{EQ 9.42})$$

and b* is the conjugate of b, or mathematically:

$$b^* = 1 + j\tan(\alpha) \quad (\text{EQ 9.43})$$

where $\alpha = 45^\circ$.

The *expanded Clarke transform* shown above is selected to yield non-zero operating signals under balanced and unbalanced conditions. This allows reducing the amount of exchanged information between devices and avoiding phase selection. The above defining equation applies to the wye connection of signals under ABC phase rotation. For delta connections and ACB rotation, there is a small modification in this equation.

The following composite signals (in per-unit values) are obtained from base equation shown above, taking into account system phase rotation, CT nominal values, and VT nominal values and connections as set under the phase VT bank of the first 87L source.

$$\begin{aligned} I_{LOC(A,B,C)} &\rightarrow I_{LOC(X)}, I_{REM1(A,B,C)} \rightarrow I_{REM1(X)}, I_{REM2(A,B,C)} \rightarrow I_{REM2(X)} \\ V_{LOC(A,B,C)} &\rightarrow V_{LOC(X)} \end{aligned} \quad (\text{EQ 9.44})$$

Composite currents are calculated locally at each terminal locally. Composite voltage is continuously transmitted to remote terminals, where upon receipt it is labeled as $V_{REM1(X)}$ for channel 1 and $V_{REM2(X)}$ for channel 2. The transmitted composite voltage signal is supervised by a VT fuse fail condition of the first source of 87L function. During VT fuse fail conditions, transmitted voltage is substituted with zero, signaling to remote peers that multi-ended fault location should be inhibited.

The impedance for fault location calculation (in per-unit values) is calculated as follows.

$$Z_{pu} = Z_{sec} \times \frac{CT_{sec}}{VT_{sec}} \text{ for wye-connected VTs} \quad (\text{EQ 9.45})$$

$$Z_{pu} = \sqrt{3} \times Z_{sec} \times \frac{CT_{sec}}{VT_{sec}} \text{ for delta-connected VTs}$$

Consequently, the positive-sequence line secondary impedance entered under in the fault locator menu yields following signals used for calculation. For two-terminal applications, we have:

$$Z_{1LINE} \rightarrow Z \quad (\text{EQ 9.46})$$

L corresponding line length

For three-terminal applications, we have:

$$\begin{aligned} Z_{1LINE} &\rightarrow Z_{LOC\ T} \\ Z_{REM1\ TAP} &\rightarrow Z_{REM1\ T} \\ Z_{REM2\ TAP} &\rightarrow Z_{REM2\ T} \end{aligned} \quad (\text{EQ 9.47})$$

$L_{LOC\ T}, L_{REM1\ T}, L_{REM2\ T}$ corresponding lengths of the three line segments

For two-terminal applications, fault calculations can be executed directly using the signals above. For three-terminal applications, it is first necessary to define the faulted line segment. This is done by estimating the tap voltage as seen from all three line terminals.

$$\begin{aligned} V_{T(LOC)} &= V_{LOC(X)} - Z_{LOC\ T} \times I_{LOC(X)} \\ V_{T(REM1)} &= V_{REM1(X)} - Z_{REM1\ T} \times I_{REM1(X)} \\ V_{T(REM2)} &= V_{REM2(X)} - Z_{REM2\ T} \times I_{REM2(X)} \end{aligned} \quad (\text{EQ 9.48})$$

The fault current is calculated as follows.

$$I_{FLT(X)} = I_{LOC(X)} + I_{REM1(X)} + I_{REM2(X)} \quad (\text{EQ 9.49})$$

The faulted segment can be found by recognizing that the sum of the voltage drops around a loop through the unfaulted segments is zero. The residual voltage phasors are computed for each loop. The loop with the lowest residual voltage contains the two unfaulted segments. Therefore, the differences between each pair of estimates is calculated as follows.

$$\begin{aligned} \Delta V_{LOC\ REM1} &= |V_{T(LOC)} - V_{T(REM1)}| \\ \Delta V_{LOC\ REM2} &= |V_{T(LOC)} - V_{T(REM2)}| \\ \Delta V_{REM1\ REM2} &= |V_{T(REM1)} - V_{T(REM2)}| \end{aligned} \quad (\text{EQ 9.50})$$

The faulted segment is selected as follows.

$$\begin{aligned} \text{If } \Delta V_{LOC\ REM1} &= \min(\Delta V_{LOC\ REM1}, \Delta V_{LOC\ REM2}, \Delta V_{REM1\ REM2}) \\ \text{and } \Delta V_{LOC\ REM1} &< \max(0.025 \times (|V_{T(LOC)}| + |V_{T(REM1)}|), 0.01 \text{ pu}) \\ \text{then the fault is between the tap and remote terminal 2} \end{aligned} \quad (\text{EQ 9.51})$$

Where:

$$\begin{aligned} L &= L_{REM2\ T} \\ Z &= Z_{REM2\ T} \\ V_{TAP(X)} &= \frac{1}{2} (V_{T(LOC)} + V_{T(REM1)}) \\ I_{TAP(X)} &= I_{LOC(X)} + I_{REM1(X)} \\ V_{1(X)} &= V_{REM2(X)} \end{aligned} \quad (\text{EQ 9.52})$$

A similar set of equations is applied to determine whether the fault is between the tap and the local terminal or between the tap and remote terminal 1.

Next, having all the data prepared, the following universal equation is used to calculate the fault location.

$$D_{pu} = \operatorname{Re} \left(\frac{\frac{V_{1(X)} V_{TAP(X)}}{Z} I_{TAP(X)}}{I_{FLT(X)}} \right) \quad (\text{EQ 9.53})$$

$$D_{units} = D_{pu} \times L$$

For two-terminal applications, the following equalities hold for the above equation.

$$\begin{aligned} V_{1(X)} &= V_{LOC(X)} \\ V_{TAP(X)} &= V_{REM1(X)} \\ I_{TAP(X)} &= I_{REM1(X)} \\ I_{FLT(X)} &= I_{LOC(X)} = I_{REM1(X)} \end{aligned} \quad (\text{EQ 9.54})$$

For two-terminal applications, the distance is reported from the local relay. In three-terminal applications, the distance is reported from the terminal of a given line segment.



Phase rotation must be the same at all line terminals for correct operation of the multi-ended fault locator.

b) EXAMPLE

Consider a three-terminal, 500 kV application with no charging current compensation or zero-sequence removal. The phase rotation is ABC and the following CT and VT data is known.

Table 9–31: CT AND VT APPLICATION DATA FOR MULTI-ENDED EXAMPLE

VALUE	RELAY 1	RELAY 2	RELAY 3
CT primary	1200 A	1000 A	1600 A
CT secondary	5 A	1 A	5 A
VT connection	wye	delta	wye
VT secondary	57.73 V	83.33 V	57.73 V
VT ratio	5000:1	6000:1	5000:1

The tap settings are shown below.

Table 9–32: TAP SETTINGS MULTI-ENDED EXAMPLE

VALUE	RELAY 1	RELAY 2	RELAY 3
CT tap 1 for remote terminal 1	1000 / 1200 = 0.8333	1200 / 1000 = 1.200	1200 / 1600 = 0.750
CT tap 1 for remote terminal 2	1600 / 1200 = 1.3333	1600 / 1000 = 1.600	1000 / 1600 = 0.625

The primary positive-sequence impedances and length for the line are shown below.

Table 9–33: LINE LENGTH AND POSITIVE-SEQUENCE IMPEDANCE FOR MULTI-ENDED EXAMPLE

VALUE	RELAY 1 TO TAP	RELAY 2 TO TAP	RELAY 3 TO TAP
Impedance	21.29 Ω $\angle 80.5^\circ$	36.50 Ω $\angle 80.5^\circ$	16.73 Ω $\angle 80.5^\circ$
Length	70 km	120 km	55 km

The three relays are connected as shown below.

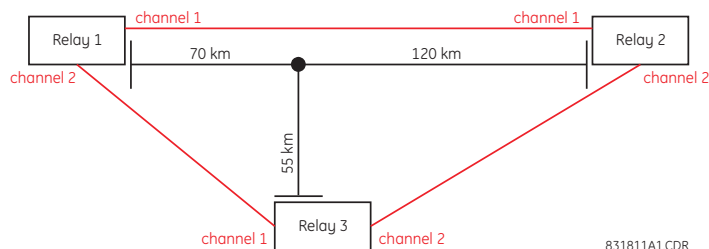

Figure 9–16: RELAY CONNECTIONS FOR MULTI-ENDED FAULT LOCATOR EXAMPLE

The following settings are entered into the relays. These values are calculated in secondary ohms as shown in the following tables.

Table 9–34: LINE IMPEDANCE SETTINGS (ALL ANGLES ARE 80.5°)

VALUE	RELAY 1	RELAY 2	RELAY 3
Local to tap	1.0219 sec. ohms (relay 1 to tap in relay 1 secondary ohms)	6.0833 sec. ohms (relay 2 to tap in relay 2 secondary ohms)	1.0707 sec. ohms (relay 3 to tap in relay 3 secondary ohms)
Remote 1 to tap	1.7520 sec. ohms (relay 2 to tap in relay 1 secondary ohms)	3.5483 sec. ohms (relay 1 to tap in relay 2 secondary ohms)	1.3626 sec. ohms (relay 1 to tap in relay 3 secondary ohms)
Remote 2 to tap	0.8030 sec. ohms (relay 3 to tap in relay 1 secondary ohms)	2.7883 sec. ohms (relay 3 to tap in relay 2 secondary ohms)	2.3360 sec. ohms (relay 2 to tap in relay 3 secondary ohms)

Assume the following signals are measured by the relays when the fault locator was triggered.

Table 9–35: RELAY MEASUREMENTS (PHYSICAL INPUTS)

VALUE	RELAY 1	RELAY 2	RELAY 3
F1	10.64 A $\angle -87.5^\circ$	8.592 A $\angle -88.5^\circ$	9.652 A $\angle -43^\circ$
F2	1.652 A $\angle 88.9^\circ$	1.273 A $\angle 78.6^\circ$	5.201 A $\angle -99^\circ$
F3	1.66 A $\angle -31.2^\circ$	1.614 A $\angle -43^\circ$	6.269 A $\angle 139.3^\circ$
F5	52.71 V $\angle 0.8^\circ$	76.943 V $\angle 24.579^\circ$	49.6 V $\angle 10.1^\circ$
F6	58.21 V $\angle -121.4^\circ$	86.321 V $\angle -98.052^\circ$	57.1 V $\angle -115.6^\circ$
F7	58.93 V $\angle 121.9^\circ$	78.795 V $\angle 137.27^\circ$	59.12 V $\angle 130.8^\circ$

These measurement are shown below in per-unit values of the CT and VT nominal of the 87L source.

Table 9–36: RELAY MEASUREMENTS (PER-UNIT VALUES)

VALUE	RELAY 1	RELAY 2	RELAY 3
IA	2.128 pu $\angle -87.5^\circ$	8.592 pu $\angle -88.5^\circ$	1.9304 pu $\angle -43^\circ$
IB	0.3304 pu $\angle 88.9^\circ$	1.273 pu $\angle 78.6^\circ$	1.0402 pu $\angle -99^\circ$
IC	0.332 pu $\angle -31.2^\circ$	1.614 pu $\angle -43^\circ$	1.2538 pu $\angle 139.3^\circ$
VA (VAB)	0.91304 pu $\angle 0.8^\circ$	0.92335 pu $\angle 24.579^\circ$	0.85917 pu $\angle 10.1^\circ$
VB (VBC)	1.0083 pu $\angle -121.4^\circ$	1.0359 pu $\angle -98.052^\circ$	0.98909 pu $\angle -115.6^\circ$
VC (VCA)	1.0208 pu $\angle 121.9^\circ$	0.94557 pu $\angle 137.27^\circ$	1.0241 pu $\angle 130.8^\circ$

9

When subjected to the expanded Clarke transform in the previous sub-section, the local currents yield the following values (in relay per-unit values):

- Relay 1: 1.3839 pu $\angle -84.504^\circ$
- Relay 2: 5.4844 pu $\angle -85.236^\circ$
- Relay 3: 1.2775 pu $\angle -56.917^\circ$

When subjected to the expanded Clarke transform in the previous sub-section, the local voltages yield the following values (in per-unit values of the nominal primary phase-to-ground voltage):

- Relay 1: 0.38781 pu $\angle 0.26811^\circ$
- Relay 2: 0.30072 pu $\angle -12.468^\circ$
- Relay 3: 0.37827 pu $\angle 8.9388^\circ$

Since they have a common per-unit base, the composite voltages are used at all locations. The currents are ratio matched using the tap settings.

For example, the composite current at relay 1 is 1.3839 pu of its local CT; that is, $1.3839 \times 1200 \text{ A} = 1.6607 \text{ kA}$. When calculated at relay 2 from the data sent from relay 1 to relay 2, this value is $1.6607 \text{ kA} / 1000 \text{ A} = 1.6607 \text{ pu}$ of the relay 2 CT. This is due to the procedure of applying tap settings to the received phase currents before calculating the composite signal.

As a result, the three relays work with the following signals.

Table 9–37: COMPOSITE SIGNALS AT ALL THREE RELAYS

VALUE	RELAY 1	RELAY 2	RELAY 3
$V_{LOC(X)}$	0.38781 pu $\angle 0.26811^\circ$	0.30072 pu $\angle -12.468^\circ$	0.37827 pu $\angle 8.9388^\circ$
$V_{REM1(X)}$	0.30072 pu $\angle -12.468^\circ$	0.38781 pu $\angle 0.26811^\circ$	0.38781 pu $\angle 0.26811^\circ$
$V_{REM2(X)}$	0.37827 pu $\angle 8.9388^\circ$	0.37827 pu $\angle 8.9388^\circ$	0.30072 pu $\angle -12.468^\circ$
$I_{LOC(X)}$	1.3839 pu $\angle -84.504^\circ$	5.4844 pu $\angle -85.236^\circ$	1.2775 pu $\angle -56.917^\circ$
$I_{REM1(X)}$	4.5704 pu $\angle -85.236^\circ$	1.6607 pu $\angle -84.504^\circ$	1.0379 pu $\angle -84.504^\circ$
$I_{REM2(X)}$	1.7033 pu $\angle -56.917^\circ$	2.0439 pu $\angle -56.917^\circ$	3.4278 pu $\angle -85.236^\circ$

The line impedances entered in secondary ohms are recalculated as follows (refer to the previous sub-section for equations).

Table 9–38: PER-UNIT LINE IMPEDANCE

VALUE	RELAY 1	RELAY 2	RELAY 3
Local to tap	0.088509 pu $\angle 80.5^\circ$	0.12644 pu $\angle 80.5^\circ$	0.092735 pu $\angle 80.5^\circ$
Remote 1 to tap	0.15174 pu $\angle 80.5^\circ$	0.073754 pu $\angle 80.5^\circ$	0.11801 pu $\angle 80.5^\circ$
Remote 2 to tap	0.069551 pu $\angle 80.5^\circ$	0.057957 pu $\angle 80.5^\circ$	0.20232 pu $\angle 80.5^\circ$

Using the data in the previous two tables, the tap voltages are calculated as follows (refer to the previous sub-section for equations).

Table 9–39: CALCULATED TAP VOLTAGES USING TERMINAL DATA

VALUE	RELAY 1	RELAY 2	RELAY 3
$V_{T(LOC)}$	0.26581 pu $\angle 2.2352^\circ$	0.39755 pu $\angle -178.9^\circ$	0.26535 pu $\angle 2.4583^\circ$
$V_{T(REM1)}$	0.39758 pu $\angle -178.9^\circ$	0.26582 pu $\angle 2.2351^\circ$	0.26581 pu $\angle 2.2352^\circ$
$V_{T(REM2)}$	0.26535 pu $\angle 2.4583^\circ$	0.26535 pu $\angle 2.4587^\circ$	0.39758 pu $\angle -178.9^\circ$

From the above table, it is already visible that:

- Looking from relay 1 there is no fault between the tap and the local terminal and between the tap and remote 2 terminal. Therefore, the fault must be between the remote 1 terminal = relay 2 and the tap.
- Looking from relay 2 there is no fault between the tap and the remote 1 terminal, and between the tap and remote 2 terminal. Therefore, the fault must be between the local terminal = relay 2 and the tap.
- Looking from relay 3 there is no fault between the tap and the remote 1 terminal, and between the tap and the local terminal. Therefore, the fault must be between the remote 2 terminal = relay 2 and the tap.

Note that the correct value of the tap voltage is equal for all three relays. This is expected since the per-unit base for the composite voltages is equal for all three relays.

The three relays calculate the differences as follows (refer to the previous sub-section for equations).

Table 9–40: TAP VOLTAGE DIFFERENCES USING TERMINAL DATA

VALUE	RELAY 1	RELAY 2	RELAY 3
LOC-REM1	0.66337 pu	0.66334 pu	0.0011344 pu
LOC-REM2	0.0011344 pu	0.66286 pu	0.66289 pu
REM1-REM2	0.66289 pu	0.001137 pu	0.66337 pu

Applying the results of the table above to the equations in the previous sub-section, the algorithm arrives at the following:

- Relay 1 determines remote 1 to tap.
- Relay 2 determines local to tap.
- Relay 3 determines remote 2 to tap.

As a result, the relays use the following data for further calculations.

Table 9–41: INPUT DATA FOR MAIN FAULT LOCATION

VALUE	RELAY 1	RELAY 2	RELAY 3
Fault segment	2	1	3
L	120 km	120 km	120 km
Z	0.1517 pu $\angle 80.5^\circ$	0.1264 pu $\angle 80.5^\circ$	0.2023 pu $\angle 80.5^\circ$
V_{TAP}	0.26558 pu $\angle 2.3467^\circ$	0.26559 pu $\angle 2.3468^\circ$	0.26558 pu $\angle 2.3467^\circ$
V_1	0.30072 pu $\angle -12.468^\circ$	0.30072 pu $\angle -12.468^\circ$	0.30072 pu $\angle -12.468^\circ$
I_{TAP}	2.9991 pu $\angle -69.256^\circ$	3.599 pu $\angle -69.256^\circ$	2.2494 pu $\angle -69.256^\circ$
I_{FLT}	7.4992 pu $\angle -78.915^\circ$	8.999 pu $\angle -78.915^\circ$	5.6244 pu $\angle -78.915^\circ$

The data above are effectively identical. The difference in current magnitudes results from different per-unit bases at the three relays (1200 A, 1000 A, and 1600 A). The difference in impedances results from different CT and VT ratios at the three relays.

The tap voltage is the actual voltage at the tap ($0.26558 \times 500 \text{ kV} / \sqrt{3} = 76.67 \text{ kV}$). The V_1 voltage is the voltage at relay 2 (0.30072 pu = 86.81 kV).

The tap current is the total feed from the tap towards the fault and is $2.9991 \times 1200 \text{ A} = 3.599 \text{ pu} \times 1000 \text{ A} = 2.2494 \text{ pu} \times 1600 \text{ A} = 3.599 \text{ kA}$. The fault current is $7.4992 \text{ pu} \times 1200 \text{ A} = 8.999 \text{ pu} \times 1000 \text{ A} = 5.6244 \text{ pu} \times 1600 \text{ A} = 8.999 \text{ kA}$.

The data above results in the following fault locations.

- Relay 1 fault location = 0.4173 pu or $0.4173 \times 120 \text{ km} = 50.0704 \text{ km}$ from its remote terminal 1 (relay 2)
- Relay 2 fault location = 0.4172 pu or $0.4172 \times 120 \text{ km} = 50.07 \text{ km}$ from local terminal (relay 2)
- Relay 3 fault location = 0.4173 pu or $0.4173 \times 120 \text{ km} = 50.0704 \text{ km}$ from its remote terminal 2 (relay 2)

The actual fault location in this example was 50.00km from relay 2 as shown below.

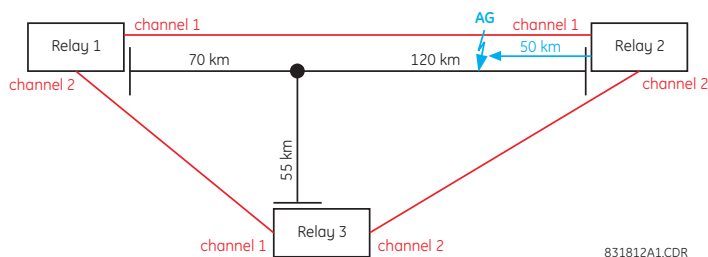
**Figure 9–17: ACTUAL FAULT LOCATION**

9.6.3 SINGLE-ENDED FAULT LOCATOR

When the multi-ended fault locator cannot be executed due to communication channel problems or invalid signals from remote terminals, then the single-ended method is used to report fault location.

Fault type determination is required for calculation of fault location – the algorithm uses the angle between the negative and positive sequence components of the relay currents. To improve accuracy and speed of operation, the fault components of the currents are used; that is, the pre-fault phasors are subtracted from the measured current phasors. In addition to the angle relationships, certain extra checks are performed on magnitudes of the negative and zero-sequence currents.

The single-ended fault location method assumes that the fault components of the currents supplied from the local (A) and remote (B) systems are in phase. The figure below shows an equivalent system for fault location.

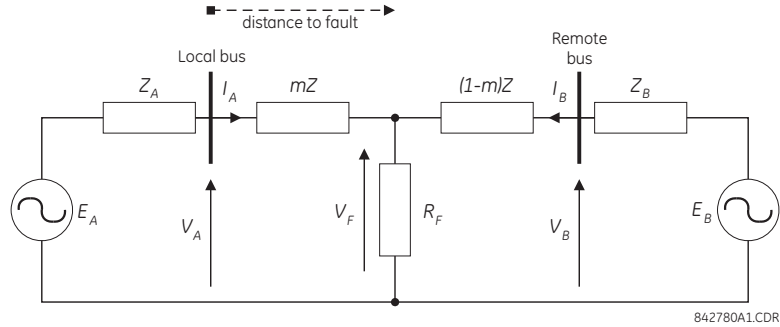

Figure 9-18: EQUIVALENT SYSTEM FOR FAULT LOCATION

The following equations hold true for this equivalent system.

$$V_A = m \cdot Z \cdot I_A + R_F \cdot (I_A + I_B) \quad (\text{EQ 9.55})$$

where: m = sought pu distance to fault, Z = positive sequence impedance of the line.

The currents from the local and remote systems can be parted between their fault (F) and pre-fault load (pre) components:

$$I_A = I_{AF} + I_{Apre} \quad (\text{EQ 9.56})$$

and neglecting shunt parameters of the line:

$$I_B = I_{BF} + I_{Apre} \quad (\text{EQ 9.57})$$

Inserting the I_A and I_B equations into the V_A equation and solving for the fault resistance yields:

$$R_F = \frac{V_A - m \cdot Z \cdot I_A}{I_{AF} \cdot \left(1 + \frac{I_{BF}}{I_{AF}}\right)} \quad (\text{EQ 9.58})$$

Assuming the fault components of the currents, I_{AF} and I_{BF} are in phase, and observing that the fault resistance, as impedance, does not have any imaginary part gives:

$$\text{Im}\left(\frac{V_A - m \cdot Z \cdot I_A}{I_{AF}}\right) = 0 \quad (\text{EQ 9.59})$$

where: $\text{Im}()$ represents the imaginary part of a complex number. Solving the above equation for the unknown m creates the following fault location algorithm:

$$m = \frac{\text{Im}(V_A \cdot I_{AF}^*)}{\text{Im}(Z \cdot I_A \cdot I_{AF}^*)} \quad (\text{EQ 9.60})$$

where $*$ denotes the complex conjugate and $I_{AF} = I_A - I_{Apre}$.

Depending on the fault type, appropriate voltage and current signals are selected from the phase quantities before applying the two equations above (the superscripts denote phases, the subscripts denote stations).

For AG faults:

$$V_A \quad V_A^A \quad I_A \quad I_A^A \quad K_0 \cdot I_{0A} \quad (EQ 9.61)$$

For BG faults:

$$V_A \quad V_A^B \quad I_A \quad I_A^B \quad K_0 \cdot I_{0A} \quad (EQ 9.62)$$

For CG faults:

$$V_A \quad V_A^C \quad I_A \quad I_A^{BC} \quad K_0 \cdot I_{0A} \quad (EQ 9.63)$$

For AB and ABG faults:

$$V_A \quad V_A^A \quad V_A^B \quad I_A \quad I_A^A \quad I_A^B \quad (EQ 9.64)$$

For BC and BCG faults:

$$V_A \quad V_A^B \quad V_A^C \quad I_A \quad I_A^B \quad I_A^C \quad (EQ 9.65)$$

For CA and CAG faults:

$$V_A \quad V_A^C \quad V_A^A \quad I_A \quad I_A^C \quad I_A^A \quad (EQ 9.66)$$

where K_0 is the zero sequence compensation factor (for the first six equations above)

For ABC faults, all three AB, BC, and CA loops are analyzed and the final result is selected based upon consistency of the results

The element calculates the distance to the fault (with m in miles or kilometers) and the phases involved in the fault.

The relay allows locating faults from delta-connected VTs. If the **FAULT REPORT 1 VT SUBSTITUTION** setting is set to “None”, and the VTs are connected in wye, the fault location is performed based on the actual phase to ground voltages. If the VTs are connected in delta, fault location is suspended.

If the **FAULT REPORT 1 VT SUBSTITUTION** setting value is “V0” and the VTs are connected in a wye configuration, the fault location is performed based on the actual phase to ground voltages. If the VTs are connected in a delta configuration, fault location is performed based on the delta voltages and externally supplied neutral voltage:

$$\begin{aligned} V_A &= \frac{1}{3}(V_N \quad V_{AB} \quad V_{CA}) \\ V_B &= \frac{1}{3}(V_N \quad V_{BC} \quad V_{AB}) \\ V_C &= \frac{1}{3}(V_N \quad V_{CA} \quad V_{BC}) \end{aligned} \quad (EQ 9.67)$$

If the **FAULT REPORT 1 VT SUBSTITUTION** setting value is “I0” and the VTs are connected in a wye configuration, the fault location is performed based on the actual phase to ground voltages. If the VTs are connected in a delta configuration, fault location is performed based on the delta voltages and zero-sequence voltage approximated based on the zero-sequence current:

$$\begin{aligned} V_A &= \frac{1}{3}(V_{AB} \quad V_{CA} \quad Z_{SYS0}I_0) \\ V_B &= \frac{1}{3}(V_{BC} \quad V_{AB} \quad Z_{SYS0}I_0) \\ V_C &= \frac{1}{3}(V_{CA} \quad V_{BC} \quad Z_{SYS0}I_0) \end{aligned} \quad (EQ 9.68)$$

where Z_{SYS0} is the equivalent zero-sequence impedance behind the relay as entered under the fault report setting menu.

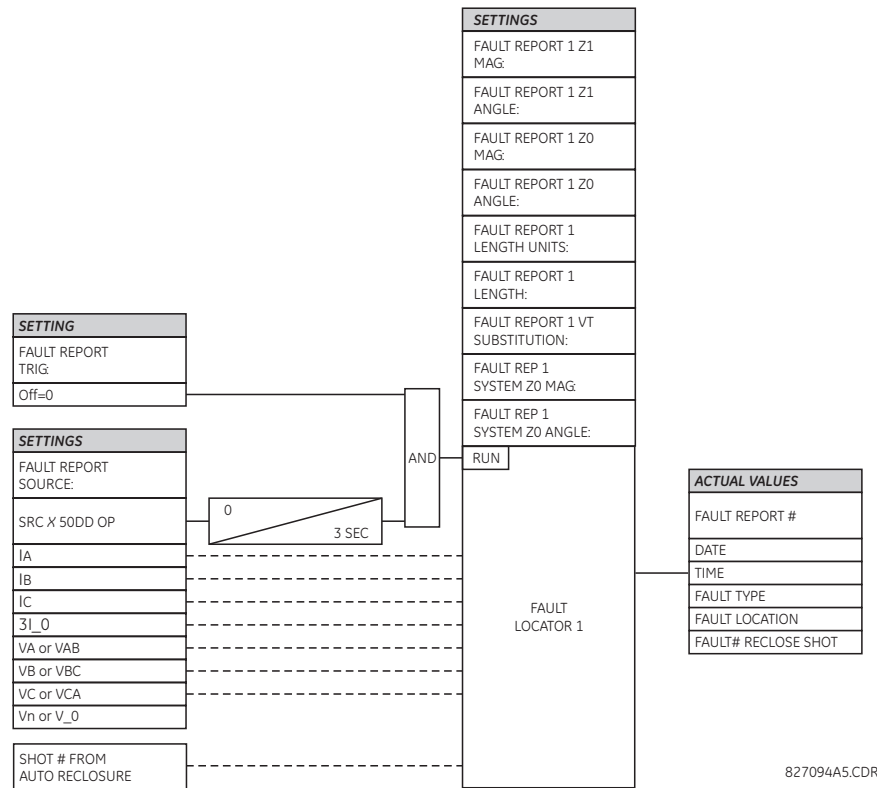

Figure 9-19: FAULT LOCATOR SCHEME



Since the fault locator algorithm is based on the single-end measurement method, in three-terminal configuration the estimation of fault location may not be correct at all three terminals especially if fault occurs behind the line's tap respective to the given relay.

10.1.1 INTRODUCTION

In general, proper CT selection is required to provide both adequate fault sensitivity and prevention of operation on high-current external faults that could result from CT saturation. The use of high-quality CTs (such as class X) improves relay stability during transients and CT saturation and can increase relay sensitivity. A current differential scheme is highly dependent on adequate signals from the source CTs. Ideally, CTs selected for line current differential protection should be based on the criteria described below. If the available CTs do not meet the described criteria, the L90 will still provide good security for CT saturation for external faults. The L90 adaptive restraint characteristics, based on estimates of measurement errors and CT saturation detection, allow the relay to be secure on external faults while maintaining excellent performance for severe internal faults. Where CT characteristics do not meet criteria or where CTs at both ends may have different characteristics, the differential settings should be adjusted as per section 9.2.1.

The capability of the CTs, and the connected burden, should be checked as follows:

1. The CTs should be class TPX or TPY (class TPZ should only be used after discussion with both the manufacturer of the CT and GE Multilin) or IEC class 5P20 or better.
2. The CT primary current rating should be somewhat higher than the maximum continuous current, but not extremely high relative to maximum load because the differential element minimum sensitivity setting is approximately $0.2 \times$ CT rating (the L90 relay allows for different CT ratings at each of the terminals).
3. The VA rating of the CTs should be above the Secondary Burden \times CT Rated Secondary Current. The maximum secondary burden for acceptable performance is:

$$R_b \quad R_r < \frac{\text{CT Rated VA}}{(\text{CT Secondary } I_{rated})^2} \quad (\text{EQ 10.1})$$

where: R_b = total (two-way) wiring resistance plus any other load
 R_r = relay burden at rated secondary current

4. The CT kneepoint voltage (per the V_k curves from the manufacturer) should be higher than the maximum secondary voltage during a fault. This can be estimated by:

$$V_k > I_{fp} \times \left(\frac{X}{R} + 1 \right) \times (R_{CT} + R_L + R_r) \quad \text{for phase-phase faults}$$

$$V_k > I_{fg} \times \left(\frac{X}{R} + 1 \right) \times (R_{CT} + 2R_L + R_r) \quad \text{for phase-ground faults} \quad (\text{EQ 10.2})$$

where: I_{fp} = maximum secondary phase-phase fault current
 I_{fg} = maximum secondary phase-ground fault current
 X/R = primary system reactance / resistance ratio
 R_{CT} = CT secondary winding resistance
 R_L = AC secondary wiring resistance (one-way)

10.1.2 CALCULATION EXAMPLE 1

This example illustrates how to check the performance of a class C400 ANSI/IEEE CT, ratios 2000/1800/1600/1500 : 5 A connected at 1500:5. The burden and kneepoints are verified in this example.

Given the following values:

- maximum I_{fp} = 14 000 A
- maximum I_{fg} = 12 000 A
- impedance angle of source and line = 78°
- CT secondary leads are 75 m of AWG 10.

The following procedure verifies the burden. ANSI/IEEE class C400 requires that the CT can deliver 1 to 20 times the rated secondary current to a standard B-4 burden (4 ohms or lower) without exceeding a maximum ratio error of 10%.

1. The maximum allowed burden at the 1500/5 tap is $(1500/2000) \times 4 = 3 \Omega$.
2. The R_{CT} , R_r , and R_L values are calculated as:

$$\begin{aligned}
 R_{CT} &= 0.75 \, \Omega \\
 R_r &= \frac{0.2 \, \text{VA}}{(5 \, \text{A})^2} = 0.008 \, \Omega \\
 R_L &= 2 \times 75 \, \text{m} \times \frac{3.75 \, \Omega}{1000 \, \text{m}} = 2 \times 0.26 \, \Omega = 0.528 \, \Omega
 \end{aligned}
 \tag{EQ 10.3}$$

3. This gives a total burden of:

$$\text{Total Burden} = R_{CT} + R_r + R_L = 0.75 \, \Omega + 0.008 \, \Omega + 0.52 \, \Omega = 1.28 \, \Omega. \tag{EQ 10.4}$$

4. This is less than the allowed 3 Ω , which is OK.

The following procedure verifies the kneepoint voltage.

- The maximum voltage available from the CT $(1500/2000) \times 400 = 300 \, \text{V}$.
- The system X/R ratio $\tan 78^\circ = 4.71$.
- The CT voltage for maximum phase fault is:

$$V = \frac{14000 \, \text{A}}{\text{ratio of } 300:1} \times (4.71 + 1) \times (0.75 + 0.26 + 0.008 \, \Omega) = 271.26 \, \text{V} (< 300 \, \text{V}, \text{ which is OK}) \tag{EQ 10.5}$$

4. The CT voltage for maximum ground fault is:

$$V = \frac{12000 \, \text{A}}{\text{ratio of } 300:1} \times (4.71 + 1) \times (0.75 + 0.52 + 0.008 \, \Omega) = 291.89 \, \text{V} (< 300 \, \text{V}, \text{ which is OK}) \tag{EQ 10.6}$$

5. The CT will provide acceptable performance in this application.

10.1.3 CALCULATION EXAMPLE 2

To check the performance of an IEC CT of class 5P20, 15 VA, ratio 1500:5 A, assume the following values:

- maximum $I_{fp} = 14\,000 \, \text{A}$
- maximum $I_{fg} = 12\,000 \, \text{A}$
- impedance angle of source and line $= 78^\circ$
- CT secondary leads are 75 m of AWG 10.

The IEC rating requires the CT deliver up to 20 times the rated secondary current without exceeding a maximum ratio error of 5%, to a burden of:

$$\text{Burden} = \frac{15 \, \text{VA}}{(5 \, \text{A})^2} = 0.6 \, \Omega \text{ at the } 5 \, \text{A rated current} \tag{EQ 10.7}$$

The total Burden $= R_r + R_l = 0.008 + 0.52 = 0.528 \, \Omega$, which is less than the allowed 0.6 Ω , which is OK.

The following procedure verifies the kneepoint voltage.

- The maximum voltage available from the CT $(1500/2000) \times 400 = 300 \, \text{V}$.
- The system X/R ratio $\tan 78^\circ = 4.71$.
- The CT voltage for maximum phase fault is:

$$V = \frac{14000 \, \text{A}}{\text{ratio of } 300:1} \times (4.71 + 1) \times (0.75 + 0.26 + 0.008 \, \Omega) = 271.26 \, \text{V} (< 300 \, \text{V}, \text{ which is OK}) \tag{EQ 10.8}$$

4. The CT voltage for maximum ground fault is:

$$V = \frac{12000 \, \text{A}}{\text{ratio of } 300:1} \times (4.71 + 1) \times (0.75 + 0.52 + 0.008 \, \Omega) = 291.89 \, \text{V} (< 300 \, \text{V}, \text{ which is OK}) \tag{EQ 10.9}$$

5. The CT will provide acceptable performance in this application.

10.2.1 INTRODUCTION



Software is available from the GE Multilin website that is helpful in selecting settings for the specific application. Checking the performance of selected element settings with respect to known power system fault parameters makes it relatively simple to choose the optimum settings for the application.

This software program is also very useful for establishing test parameters. It is strongly recommended this program be downloaded.

The differential characteristic is defined by four settings: **CURRENT DIFF PICKUP**, **CURRENT DIFF RESTRAINT 1**, **CURRENT DIFF RESTRAINT 2**, and **CURRENT DIFF BREAK PT** (breakpoint). As is typical for current-based differential elements, the settings are a trade-off between operation on internal faults against restraint during external faults.

10.2.2 CURRENT DIFFERENTIAL PICKUP

This setting established the sensitivity of the element to high impedance faults, and it is therefore desirable to choose a low level, but this can cause a maloperation for an external fault causing CT saturation. The selection of this setting is influenced by the decision to use charging current compensation. If charging current compensation is Enabled, pickup should be set to a minimum of 150% of the steady-state line charging current, to a lower limit of 10% of CT rating. If charging current compensation is Disabled, pickup should be set to a minimum of 250% of the steady-state line charging current to a lower limit of 10% of CT rating.

If the CT at one terminal can saturate while the CTs at other terminals do not, this setting should be increased by approximately 20 to 50% (depending on how heavily saturated the one CT is while the other CTs are not saturated) of CT rating to prevent operation on a close-in external fault.

10.2.3 CURRENT DIFF RESTRAINT 1

This setting controls the element characteristic when current is below the breakpoint, where CT errors and saturation effects are not expected to be significant. The setting is used to provide sensitivity to high impedance internal faults, or when system configuration limits the fault current to low values. A setting of 10 to 20% is appropriate in most cases, but this should be raised to 30% if the CTs can perform quite differently during faults.

10.2.4 CURRENT DIFF RESTRAINT 2

This setting controls the element characteristic when current is above the breakpoint, where CT errors and saturation effects are expected to be significant. The setting is used to provide security against high current external faults. A setting of 30 to 40% is appropriate in most cases, but this should be raised to 70% if the CTs can perform quite differently during faults.



Assigning the **CURRENT DIFF RESTRAINT 1(2)** settings to the same value reverts dual slope bias characteristics into single slope bias characteristics.

10.2.5 CURRENT DIFF BREAK POINT

This setting controls the threshold where the relay changes from using the restraint 1 to the restraint 2 characteristics. Two approaches can be considered.

1. Program the setting to 150 to 200% of the maximum emergency load current on the line, on the assumption that a maintained current above this level is a fault.
2. Program the setting below the current level where CT saturation and spurious transient differential currents can be expected.

The first approach gives comparatively more security and less sensitivity; the second approach provides less security for more sensitivity.

10.2.6 CT TAP

If the CT ratios at the line terminals are different, the **CURRENT DIFF CT TAP 1(2)** setting must be used to correct the ratios to a common base. In this case, a user should modify the **CURRENT DIFF BREAK PT** and **CURRENT DIFF PICKUP** settings because the local current phasor is used as a reference to determine which differential equation is used, based on the value of local and remote currents. If the setting is not modified, the responses of individual relays, especially during an external fault, can be asymmetrical, as one relay can be below the breakpoint and the other above the breakpoint. There are two methods to overcome this potential problem:

1. Set **CURRENT DIFF RESTRAINT 1** and **CURRENT DIFF RESTRAINT 2** to the same value (e.g. 40% or 50%). This converts the relay characteristics from dual slope into single slope and the breakpoint becomes immaterial. Next, adjust differential pickup at all terminals according to CT ratios, referencing the desired pickup to the line primary current (see below).
2. Set the breakpoints in each relay individually in accordance with the local CT ratio and the **CT TAP** setting. Next, adjust the differential pickup setting according to the terminal CT ratios. The slope value must be identical at all terminals.

Consider a two-terminal configuration with the following CT ratios for relays 1 and 2.

$$\begin{aligned} \text{CT}_{\text{ratio}}(\text{relay 1}) &= 1000/5 \\ \text{CT}_{\text{ratio}}(\text{relay 2}) &= 2000/5 \end{aligned} \quad (\text{EQ 10.10})$$

Consequently, we have the following CT tap value for relays 1 and 2.

$$\begin{aligned} \text{CT}_{\text{tap}}(\text{relay 1}) &= 2.0 \\ \text{CT}_{\text{tap}}(\text{relay 2}) &= 0.5 \end{aligned} \quad (\text{EQ 10.11})$$

To achieve maximum differential sensitivity, the minimum pickup is set as 0.2 pu at the terminal with the higher CT primary current; in this case 2000:5 for relay 2. The other terminal pickup is adjusted accordingly. The pickup values are set as follows:

$$\begin{aligned} \text{Pickup}(\text{relay 1}) &= 0.4 \\ \text{Pickup}(\text{relay 2}) &= 0.2 \end{aligned} \quad (\text{EQ 10.12})$$

Choosing relay 1 as a reference with a breakpoint of 5.0, the break point at relay 2 is chosen as follows:

$$\begin{aligned} \text{Breakpoint}(\text{relay 2}) &= \text{Breakpoint}(\text{relay 1}) \times \frac{\text{CT}_{\text{ratio}}(\text{relay 1})}{\text{CT}_{\text{ratio}}(\text{relay 2})} \\ &= 5.0 \times \frac{1000/5}{2000/5} = 2.5 \end{aligned} \quad (\text{EQ 10.13})$$

Use the following equality to verify the calculated breakpoint:

$$\text{Breakpoint}(\text{relay 1}) \times \text{CT}_{\text{ratio}}(\text{relay 1}) = \text{Breakpoint}(\text{relay 2}) \times \text{CT}_{\text{ratio}}(\text{relay 2}) \quad (\text{EQ 10.14})$$

Therefore, we have a breakpoint of 5.0 for relay 1 and 2.5 for relay 2.

Now, consider a three-terminal configuration with the following CT ratios for relays 1, 2, and 3.

$$\begin{aligned} \text{CT}_{\text{ratio}}(\text{relay 1}) &= 1000/5 \\ \text{CT}_{\text{ratio}}(\text{relay 2}) &= 2000/5 \\ \text{CT}_{\text{ratio}}(\text{relay 3}) &= 500/5 \end{aligned} \quad (\text{EQ 10.15})$$

Consequently, we have the following CT tap value for relays 1, 2, and 3.

$$\begin{aligned} \text{CT}_{\text{tap1}}(\text{relay 1}) &= 2.00 & \text{CT}_{\text{tap2}}(\text{relay 1}) &= 0.50 \\ \text{CT}_{\text{tap1}}(\text{relay 2}) &= 0.50 & \text{CT}_{\text{tap2}}(\text{relay 2}) &= 0.25 \\ \text{CT}_{\text{tap1}}(\text{relay 3}) &= 2.00 & \text{CT}_{\text{tap2}}(\text{relay 3}) &= 4.00 \end{aligned} \quad (\text{EQ 10.16})$$

In this case, the relay channels communicate as follows:

- For relay 1, channel 1 communicates to relay 2 and channel 2 communicates to relay 3
- For relay 2, channel 1 communicates to relay 1 and channel 2 communicates to relay 3

- For relay 3, channel 1 communicates to relay 1 and channel 2 communicates to relay 2

Consequently, to achieve the maximum sensitivity of 0.2 pu at the terminal with a CT ratio of 2000/5 (400 amps line primary differential current), the following pickup values are chosen:

$$\begin{aligned} \text{Pickup}(\text{relay 1}) &= 0.4 \\ \text{Pickup}(\text{relay 2}) &= 0.2 \\ \text{Pickup}(\text{relay 3}) &= 0.8 \end{aligned} \quad (\text{EQ 10.17})$$

Choosing relay 1 as a reference with a breakpoint value of 5.0 pu, breakpoints for relays 2 and 3 are calculated as follows:

$$\begin{aligned} \text{Breakpoint}(\text{relay 2}) &= \text{Breakpoint}(\text{relay 1}) \times \frac{\text{CT}_{\text{ratio}}(\text{relay 1})}{\text{CT}_{\text{ratio}}(\text{relay 2})} \\ &= 5.0 \times \frac{1000/5}{2000/5} = 2.5 \end{aligned} \quad (\text{EQ 10.18})$$

$$\begin{aligned} \text{Breakpoint}(\text{relay 3}) &= \text{Breakpoint}(\text{relay 1}) \times \frac{\text{CT}_{\text{ratio}}(\text{relay 1})}{\text{CT}_{\text{ratio}}(\text{relay 3})} \\ &= 5.0 \times \frac{1000/5}{500/5} = 10.0 \end{aligned} \quad (\text{EQ 10.19})$$

To verify the calculated values, we have:

$$\begin{aligned} \text{Breakpoint}(\text{relay 1}) \times \text{CT}_{\text{ratio}}(\text{relay 1}) &= 5.0 \times 1000/5 = 1000 \\ \text{Breakpoint}(\text{relay 2}) \times \text{CT}_{\text{ratio}}(\text{relay 2}) &= 2.5 \times 2000/5 = 1000 \\ \text{Breakpoint}(\text{relay 3}) \times \text{CT}_{\text{ratio}}(\text{relay 3}) &= 10.0 \times 500/5 = 1000 \end{aligned} \quad (\text{EQ 10.20})$$

This satisfies the equality condition indicated earlier.

During on-load tests, the differential current at all terminals should be the same and generally equal to the charging current if the tap and CT ratio settings are chosen correctly.

10.2.7 BREAKER-AND-A-HALF

Assume a breaker-and-the-half configuration shown in the figure below. This section provides guidance on configuring the L90 relay for this application. The L90 is equipped with two CT/VT modules: F8F and L8F.

- CTs and VTs are connected to L90 CT/VT modules as follows:
 - CT1 circuitry is connected to the F1 to F3 terminals of the F8F module (three-phase CT inputs, CT bank “F”).
 - CT2 circuitry is connected to the F1 to F3 terminals of the L8F module (three-phase CT inputs, CT bank “L”).
 - VT1 circuitry is connected to the F8 terminals of the F8F module (single-phase VT for synchrocheck 1, VT bank “F”).
 - VT2 circuitry is connected to the F8 terminals of the L8F module (single-phase VT for synchrocheck 2, VT bank “L”).
 - VT3 circuitry is connected to the F5 to F7 terminals of the F8F modules (three-phase VT for distance, metering, synchrocheck, charging current compensation, etc.; VT bank “F”).

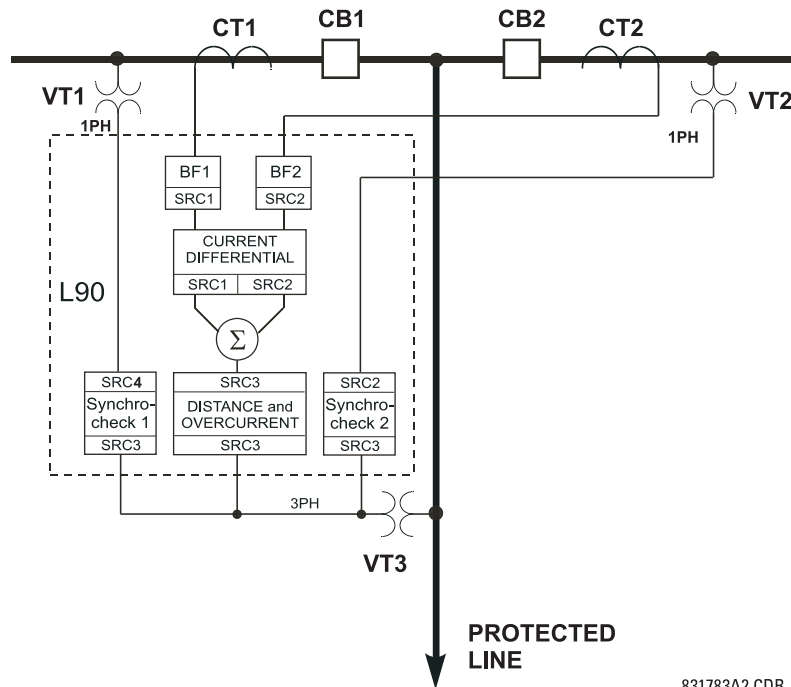

831783A2.CDR

Figure 10-1: BREAKER-AND-A-HALF APPLICATION

- The CTs and VTs are configured according to the following ratios and connections (EnerVista UR Setup example shown):

Current // L90_500.urs : C:\Documents and Settings\All Users...		
Save Restore Default Reset VIEW ALL mode		
PARAMETER	CT F1	CT L1
Phase CT Primary	400 A	400 A
Phase CT Secondary	1 A	1 A
Ground CT Primary	1 A	1 A
Ground CT Secondary	1 A	1 A
L90_500.urs System Setup: AC Inputs		

Voltage // L90_500.urs : C:\Documents and Settings\All Users...		
Save Restore Default Reset VIEW ALL mode		
PARAMETER	VT F5	VT L5
Phase VT Connection	Wye	Wye
Phase VT Secondary	66.4 V	66.4 V
Phase VT Ratio	2000.00 :1	1.00 :1
Auxiliary VT Connection	Vag	Vag
Auxiliary VT Secondary	66.4 V	66.4 V
Auxiliary VT Ratio	2000.00 :1	2000.00 :1
L90_500.urs System Setup: AC Inputs		

3. The sources are configured as follows:

Source 1: – First current source for current differential,
– voltage source for charging current compensation,
– current source for breaker failure 1

Source 2: – Second current source for current differential,
– current source for breaker failure 2, and
– voltage source for synchrocheck 2.

Source 3: – Current source for distance, backup overcurrent,
– voltage source for distance,
– voltage source for synchrocheck 1 and 2.

Source 4: – Voltage source for synchrocheck 1.

The EnerVista UR Setup configuration is shown below:

PARAMETER	SOURCE 1	SOURCE 2	SOURCE 3	SOURCE 4
Source 1 Name	SRC 1	SRC 2	Sum1&2	SRC 4
Phase CT	F1	L1	F1+L1	None
Ground CT	None	None	None	None
Phase VT	F5	None	F5	None
Aux VT	None	L5	None	F5

4. Sources are assigned accordingly in the specific element menus. For current differential, set **CURRENT DIFF SIGNAL SOURCE 1** to “SRC 1” and **CURRENT DIFF SIGNAL SOURCE 2** to “SRC 2”.

For distance and backup overcurrent, make the following settings changes (EnerVista UR Setup example shown):

SETTING	PARAMETER
Source	Sum1&2 (SRC 3)
Memory Duration	10 cycles
Force Self-Polar	OFF
Force Mem-Polar	OFF

PARAMETER	PHASE TOC1
Function	Enabled
Signal Source	Sum1&2 (SRC 3)
Input	Phasor
Pickup	1.000 pu
Curve	IEEE Mod Inv
TD Multiplier	1.00
Reset	Instantaneous
Voltage Restraint	Disabled
Block A	OFF
Block B	OFF
Block C	OFF
Target	Self-reset
Events	Disabled

For breaker failure 1 and 2, make the following settings changes (EnerVista UR Setup example shown):

PARAMETER	BF1	BF2
Function	Enabled	Enabled
Mode	3-Pole	3-Pole
Source	SRC 1 (SRC 1)	SRC 2 (SRC 2)
Current Supervision	Yes	Yes
Use Seal-In	Yes	Yes
Three Pole Initiate	OFF	OFF
Block	OFF	OFF
Phase Current Supv Pickup	1.050 pu	1.050 pu
Neutral Current Supv Pickup	1.050 pu	1.050 pu
Use Timer 1	Yes	Yes
Timer 1 Pickup Delay	0.000 s	0.000 s
Use Timer 2	Yes	Yes
Timer 2 Pickup Delay	0.000 s	0.000 s
Use Timer 3	Yes	Yes
Timer 3 Pickup Delay	0.000 s	0.000 s
Breaker Pos1 Phase A/3P	OFF	OFF
Breaker Pos2 Phase A/3P	OFF	OFF
Breaker Test On	OFF	OFF
Phase Current HiSet Pickup	1.050 pu	1.050 pu
Neutral Current HiSet Pickup	1.050 pu	1.050 pu
Phase Current LoSet Pickup	1.050 pu	1.050 pu
Neutral Current LoSet Pickup	1.050 pu	1.050 pu
LoSet Time Delay	0.000 s	0.000 s
Trip Dropout Delay	0.000 s	0.000 s
Target	Self-reset	Self-reset
Events	Disabled	Disabled
Phase A Initiate	OFF	OFF
Phase B Initiate	OFF	OFF
Phase C Initiate	OFF	OFF
Breaker Pos1 Phase B	OFF	OFF
Breaker Pos1 Phase C	OFF	OFF
Breaker Pos2 Phase B	OFF	OFF
Breaker Pos2 Phase C	OFF	OFF

L90_500.urs | Grouped Elements: Group 1

For synchrocheck 1 and 2, make the following settings changes (EnerVista UR Setup example shown):

PARAMETER	SYNCHROCHECK1	SYNCHROCHECK2
Function	Enabled	Enabled
Block	OFF	OFF
V1 Source	SRC 4 (SRC 4)	SRC 2 (SRC 2)
V2 Source	Sum1&2 (SRC 3)	Sum1&2 (SRC 3)
Max Volt Diff	10000 V	10000 V
Max Angle Diff	30 deg	30 deg
Max Freq Diff	1.00 Hz	1.00 Hz
Freq Hysteresis	0.06 Hz	0.06 Hz
Dead Source Select	LV1 and DV2	LV1 and DV2
Dead V1 Max Volt	0.30 pu	0.30 pu
Dead V2 Max Volt	0.30 pu	0.30 pu
Live V1 Min Volt	0.70 pu	0.70 pu
Live V2 Min Volt	0.70 pu	0.70 pu
Target	Self-reset	Self-reset
Events	Disabled	Disabled

L90_500.urs | Control Elements

10.2.8 DISTRIBUTED BUS PROTECTION

In some cases, buses of the same substation are located quite far from each other or even separated by the line. In these cases, it is challenging to apply conventional bus protection because of the CT cable length. In other cases, there are no CTs available on the line side of the line to be protected. Taking full advantage of L90 capability to support up to 4 directly-connected CTs, the relay can be applied to protect both line and buses as shown below. Proper CT/VT modules must be ordered for such applications. The varying CT ratios at the breakers can be compensated locally by using the sources mechanism and with the **CT TAP** settings between remote relays. If more than 4 but less than 8 CTs are to be connected to the L90 at one bus, the 3-terminal system can be applied, provided the user does not exceed a total of 12 CTs.

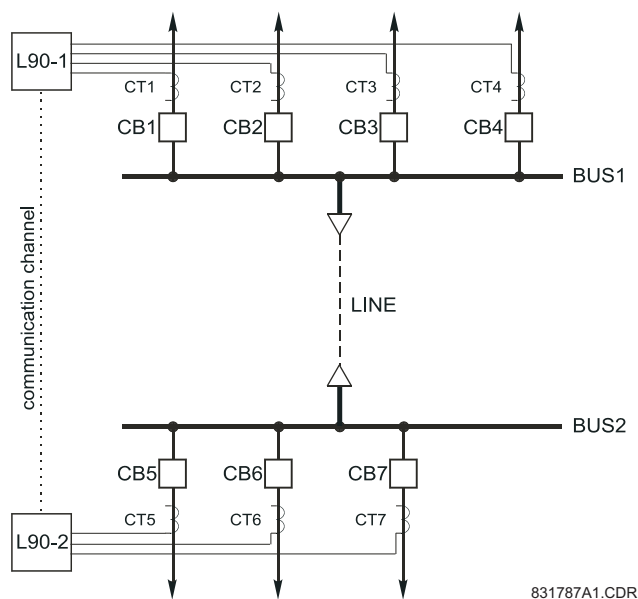

Figure 10-2: DISTRIBUTED BUS PROTECTION

10.3.1 DESCRIPTION

As indicated in the *Settings* chapter, the L90 provides three basic methods of applying channel asymmetry compensation using GPS. Channel asymmetry can also be monitored with actual values and an indication signalled (FlexLogic™ operands 87L DIFF 1(2) MAX ASYM asserted) if channel asymmetry exceeds preset values. Depending on the implemented relaying philosophy, the relay can be programmed to perform the following on the loss of the GPS signal:

1. Enable GPS compensation on the loss of the GPS signal at any terminal and continue to operate the 87L element (using the memorized value of the last asymmetry) until a change in the channel round-trip delay is detected.
2. Enable GPS compensation on the loss of the GPS signal at any terminal and block the 87L element after a specified time.
3. Continuously operate the 87L element but only enable GPS compensation when *valid* GPS signals are available. This provides less sensitive protection on the loss of the GPS signal at any terminal and runs with higher pickup and restraint settings.

10.3.2 COMPENSATION METHOD 1

Enable GPS compensation on the loss of the GPS signal at any terminal and continue to operate the 87L element until a change in the channel round-trip delay is detected.

If GPS is enabled at all terminals and the GPS signal is present, the L90 compensates for the channel asymmetry. On the loss of the GPS signal, the L90 stores the last measured value of the channel asymmetry per channel and compensates for the asymmetry until the GPS clock is available. However, if the channel was switched to another physical path during GPS loss conditions, the 87L element must be blocked, since the channel asymmetry cannot be measured and system is no longer accurately synchronized. The value of the step change in the channel is preset in **L90 POWER SYSTEM** settings menu and signaled by the 87L DIFF 1(2) TIME CHNG FlexLogic™ operand. To implement this method, follow the steps below:

1. Enable Channel Asymmetry compensation by setting it to ON. Assign the GPS receiver failsafe alarm contact with the setting Block GPS Time Ref.

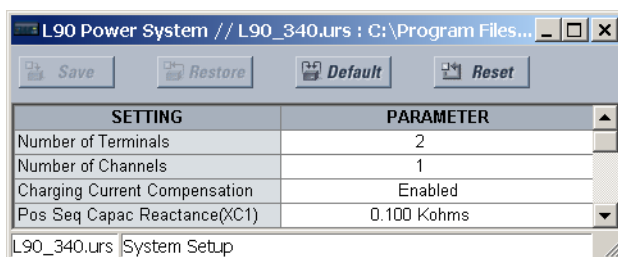

2. Create FlexLogic™ similar to that shown below to block the 87L element on GPS loss if step change in the channel delay occurs during GPS loss conditions or on a startup before the GPS signal is valid. For three-terminal systems, the 87L DIFF 1 TIME CHNG operand must be Ored with the 87L DIFF 2 TIME CHNG FlexLogic™ operand. The Block 87L (VO1) output is reset if the GPS signal is restored and the 87L element is ready to operate.

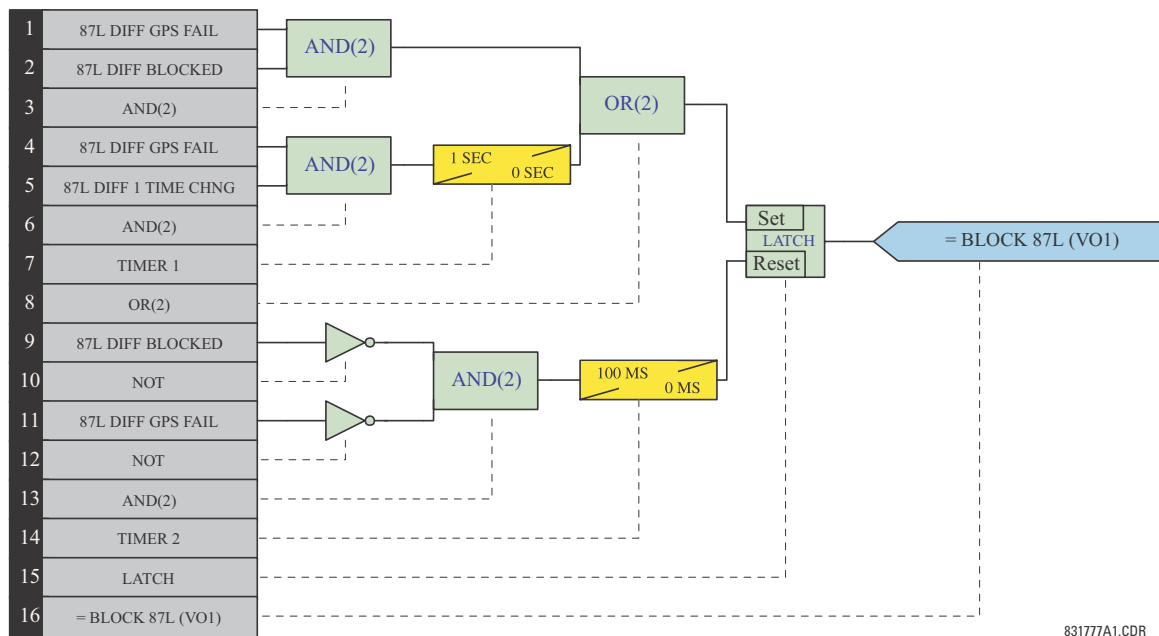

3. Assign virtual output BLOCK 87L (VO1) to the 87L Current Differential Block setting. It can be used to enable backup protection, raise an alarm, and perform other functions as per the given protection philosophy.

10.3.3 COMPENSATION METHOD 2

Enable GPS compensation on the loss of the GPS signal at any terminal and block the 87L element after a specified time.

This is a simple and conservative way of using the GPS feature. Follow steps 1 and 3 in compensation method 1. The FlexLogic™ is simple: 87L DIFF GPS FAIL-Timer-Virtual Output Block 87L (VO1). It is recommended that the timer be set no higher than 10 seconds.

10.3.4 COMPENSATION METHOD 3

Continuously operate the 87L element but enable GPS compensation only when valid GPS signals are available. This provides less sensitive protection on GPS signal loss at any terminal and runs with higher pickup and restraint settings.

This approach can be used carefully if maximum channel asymmetry is known and doesn't exceed certain values (2.0 to 2.5 ms). The 87L DIFF MAX ASYM operand can be used to monitor and signal maximum channel asymmetry. Essentially, the L90 switches to another setting group with higher pickup and restraint settings, sacrificing sensitivity to keep the 87L function operational.

1. Create FlexLogic™ similar to that shown below to switch the 87L element to Settings Group 2 (with most sensitive settings) if the L90 has a valid GPS time reference. If a GPS or 87L communications failure occurs, the L90 will switch back to Settings Group 1 with less sensitive settings.

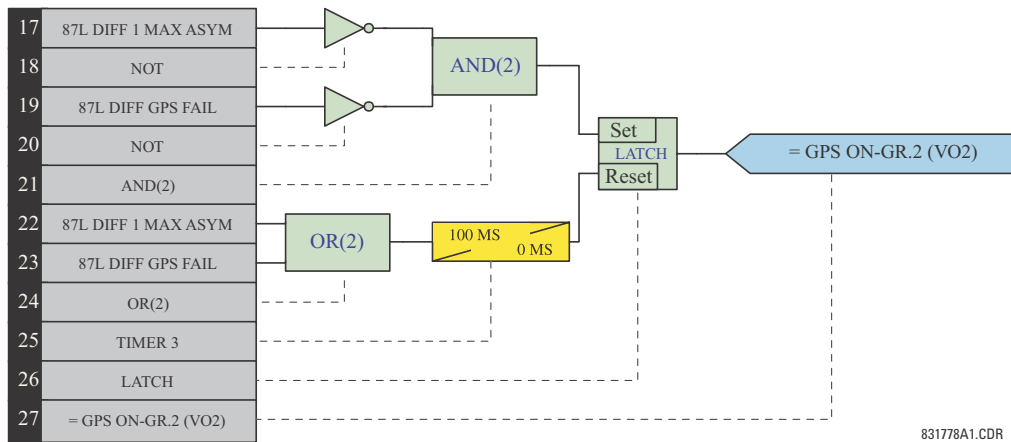

2. Set the 87L element with different differential settings for Settings Groups 1 and 2 as shown below

SETTING	PARAMETER
Function	Enabled
Signal Source	SRC 1 (SRC 1)
Block	OFF
Pickup	0.50 pu
CT Tap 1	1.00
Restraint 1	40 %
Restraint 2	70 %
Breakpoint	1.0 pu
DTT	Enabled
Key DTT	OFF
Target	Latched
Events	Disabled

L90_340.urs | Grouped Elements: Group 1: Line Differential Elements

SETTING	PARAMETER
Function	Enabled
Signal Source	SRC 1 (SRC 1)
Block	OFF
Pickup	0.20 pu
CT Tap 1	1.00
Restraint 1	20 %
Restraint 2	40 %
Breakpoint	1.0 pu
DTT	Enabled
Key DTT	OFF
Target	Latched
Events	Disabled

L90_340.urs | Grouped Elements: Group 2: Line Differential Elements

3. Enable GPS compensation when the GPS signal is valid and switch to Settings Group 2 (with more sensitive settings) as shown below.

SETTING	PARAMETER
Function	Enabled
Block	OFF
Group 2 Activate On	GPS ON-Gr.2 On (VO2)
Group 3 Activate On	OFF
Group 4 Activate On	OFF
Group 5 Activate On	OFF
Group 6 Activate On	OFF
Events	Disabled

L90_340.urs | Control Elements

SETTING	PARAMETER
Chan Asymmetry Comp	GPS ON-Gr.2 On (VO2)
Block GPS Time Ref	GPS failsafe On(H5a)
Max Chan Asymmetry	1.5 ms
Round Trip Time Change	1.5 ms

L90_340.urs | System Setup

10.4.1 DESCRIPTION

Many high voltage lines have transformers tapped to the line serving as an economic approach to the supply of customer load. A typical configuration is shown in the figure below.

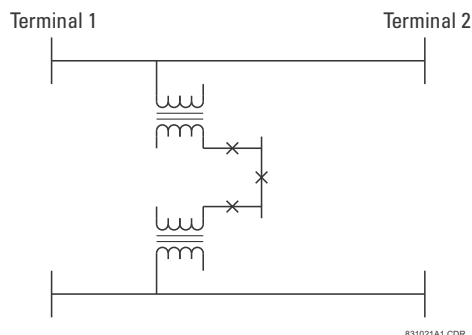

Figure 10-3: TYPICAL HV LINE CONFIGURATION

Two distinctly different approaches are available, Distance Backup and Distance Supervision, depending on which concerns are dominant. In either case, the distance function can provide a definite time backup feature to give a timed clearance for a failure of the L90 communications. Additionally, a POTT (Permissive Over-reaching Transfer Trip) scheme can be selected and activated after detection of an L90 communications failure, if an alternate lower bandwidth communications channel is available.

If **Distance Backup** is employed, dependability concerns usually relate to a failure of the communications. The distance elements can then effectively provide a means of fault identification and clearance. However, for a line with tapped transformers, a number of other issues need to be considered to ensure stability for the L90.

Any differential scheme has a potential problem when a LV fault occurs at the tapped transformer location, and the current at the tap is not measured. Because the transformer size can become quite large, the required increase in the differential setting to avoid operation for the LV bus fault can result in a loss of sensitivity.

If the tapped transformer is a source of zero sequence infeed, then the L90 zero-sequence current removal has to be enabled as described in the next section.

The zero sequence infeed creates an apparent impedance setting issue for the backup ground distance and the zero sequence compensation term is also not accurate, so that the positive sequence reach setting must be increased to compensate. The phase distance reach setting may also have to be increased to cope with a transfer across the two transformers, but this is dependent on the termination and configuration of the parallel line.

Three terminal line applications generally will result in larger reach settings for the distance backup and require a calculation of the apparent impedance for a remote fault. This should be carried out for each of the three terminals, as the calculated apparent impedance will be different at each terminal.

Distance Supervision essentially offers a solution for the LV fault condition, but the differential setting must still be increased to avoid operation for an external L-g or L-L-g fault external ground fault. In addition, the distance element reach setting must still see all faults within the protected line and be less than the impedance for a LV bus fault

The effective SIR (source impedance ratio) for the LV fault generally is not high, so that CVT transients do not contribute to measuring errors.

If the distance supervision can be set to avoid operation for a transformer LV fault, then generally the filtering associated with the distance measuring algorithm will ensure no operation under magnetizing inrush conditions. The distance element can be safely set up to $2.5 \times V_{nom} / I_{peak}$, where V_{nom} is the system nominal voltage and I_{peak} is the peak value of the magnetizing inrush current.

For those applications where the tapped station is close to one terminal, then it may be difficult to set the distance supervision to reach the end of the line, and at the same time avoid operation for a LV fault. For this system configuration, a 3-terminal L90 should be utilized; the third terminal is then fed from CT on the high side of the tapped transformer.

10.4.2 PHASE DISTANCE

a) PHASE CURRENT SUPERVISION AND THE FUSE FAILURE ELEMENT

The phase-to-phase (delta) current is used to supervise the phase distance elements, primarily to ensure that in a de-energized state the distance elements will not be picked up due to noise or induced voltages, on the line.

However, this supervision feature may also be employed to prevent operation under fuse failure conditions. This obviously requires that the setting must be above maximum load current and less than the minimum fault conditions for which operation is expected. This potential problem may be avoided by the use of a separate fuse fail function, which means that the phase current supervision can be set much lower, typically two times the capacitance charging current of the line.

The usage of the fuse fail function is also important during double-contingency events such as an external fault during fuse fail conditions. The current supervision alone would not prevent maloperation in such circumstances.

It must be kept in mind that the fuse failure element provided on the L90 needs some time to detect fuse fail conditions. This may create a race between the instantaneous zone 1 and the fuse failure element. Therefore, for maximum security, it is recommended to both set the current supervision above the maximum load current and use the fuse failure function. The current supervision prevents maloperation immediately after the fuse fail condition giving some time for the fuse failure element to take over and block the distance elements permanently. This is of a secondary importance for time-delayed zones 2 and up as the fuse failure element has some extra time for guaranteed operation. The current supervision may be set below the maximum load current for the time delayed zones.

Blocking distance elements during fuse fail conditions may not be acceptable in some applications and/or under some protection philosophies. Applied solutions may vary from not using the fuse failure element for blocking at all; through using it and modifying – through FlexLogic and multiple setting groups mechanisms – other protection functions or other relays to provide some protection after detecting fuse fail conditions and blocking the distance elements; to using it and accepting the fact that the distance protection will not respond to subsequent internal faults until the problem is addressed.



To be fully operational, the Fuse Failure element must be enabled, and its output FlexLogic operand must be indicated as the blocking signal for the selected protection elements.

For convenience, the current supervision threshold incorporates the $\sqrt{3}$ factor.

b) PHASE DISTANCE ZONE 1

As typically used for direct tripping, the zone 1 reach must be chosen so that it does not extend beyond the far end(s) of the protected line. Zone 1 provides nominally instantaneous protection for any phase fault within a pre-determined distance from the relay location. To ensure that no overreach occurs, typically requires a setting of 80 to 90% of the line length, which covers CT and VT errors, relay inaccuracy and transient overreach as well as uncertainty in the line impedance for each phase, although transposition may minimize this latter concern.

The total relay inaccuracy including both steady state and transient overreach even when supplied from CVTs under the source impedance ratios of up to 30, is below 5%.

c) PHASE DISTANCE ZONE 2

Zone 2 is an overreaching element, which essentially covers the final 10 to 20% whole of the line length with a time delay. The additional function for the zone 2 is as a timed backup for faults on the remote bus. Typically the reach is set to 125% of the positive-sequence impedance of the line, to ensure operation, with an adequate margin, for a fault at 100% of the line length. The necessary time delay must ensure that coordination is achieved with the clearance of a close-in fault on the next line section, including the breaker operating time.

The zone 2 time delay is typically set from 0.2 to 0.6 seconds, although this may have to be reviewed more carefully if a short line terminates on the remote bus, since the two zone 2 elements may overlap and therefore not coordinate in a satisfactory manner.

d) PHASE DISTANCE ZONE 3

If a remote backup philosophy is followed, then the reach of this element must be set to account for any infeed at the remote bus, plus the impedance of the longest line which terminates on this remote bus. The time delay must coordinate with other time-delayed protections on any remote line. Circuit loading limitations created by a long zone reach may be overcome by using lens or quadrilateral characteristics and/or a load encroachment supervising characteristic. Consider-

ation should also be given to a situation where the load impedance may enter into the relay characteristic for a time longer than the chosen time delay, which could occur transiently during a system power swing. For this reason the power swing blocking function should be used.

e) PHASE DISTANCE ZONE 4

A further contribution to remote backup, the reach of this element must be set to account for any infeed at the remote bus. The time delay must coordinate with other time-delayed protections on the next line. The use of a lens characteristic or the load encroachment element may be advantageous if load limits are a problem.

To avoid extremely large reach settings, the L90 has the ability to implement any element so that it is reverse looking, which then can provide a back up for the longest line terminated on the local bus. This strategy can be beneficial if the reduced reach helps discrimination between the load and fault conditions, but must be implemented at both ends of the protected line.

f) PHASE DISTANCE ZONE 5

An additional fifth phase distance zone can be used in special applications. This zone may be start zone for arming tripping from all other zones, in both forward and reverse directions of the of protected line. This zone may also be used as an additional reverse-looking zone for implementation of two reverse-looking zones, thus providing two zone backup reverse-looking protection. The fifth distance zone can be used as an alarm zone, indicating that load impedance is approaching the zone characteristic.

10.4.3 GROUND DISTANCE

a) NEUTRAL CURRENT SUPERVISION

The current supervision for the ground distance elements responds to an internally calculated neutral current ($3 \times I_0$). The setting for this element should be based on twice the zero-sequence line capacitance current or the maximum zero-sequence unbalance under maximum load conditions. This element should not be used to prevent an output when the load impedance is inside the distance characteristic on a steady state basis.

b) GROUND DISTANCE ZONE 1

The zone 1 reach must be set so that nominally instantaneous operation does not extend beyond the end of the protected line. However this may be somewhat more complicated than for the phase elements, because of zero sequence mutual induction with an adjacent parallel line, possibly carried on the same tower, which can be out of service and grounded at multiple points. A fault beyond 100% of the protected line may cause overreach unless the reach is reduced significantly, sometimes as low as 65% of the line length. If the line being protected does not have a significant interaction with an adjacent circuit, then the typical 80% setting may be used. If there is significant mutual coupling between the parallel lines, then the mutual compensation feature of the ground distance elements can be used instead of a drastic reduction in the reach.

However, even in this case, there is more uncertainty as compared with the phase distance elements because the zero-sequence impedance of the line and thus the zero-sequence-compensating factors may vary significantly due to weather and other conditions.

c) GROUND DISTANCE ZONE 2

To ensure that the zone 2 can see 100% of the line, inter-circuit mutual effects must be considered, as they can contribute to a significant under-reach. Typically this may occur on double circuit lines, when both lines may carry the same current. An analytical study should be carried out to determine the appropriate reach setting.

The main purpose of this element is to operate for faults beyond the reach of the local zone 1 element, and therefore a time delay must be used similar to the phase fault case.

d) GROUND DISTANCE ZONE 3

This remote back up function must have a reach which is set to account for any infeed at the remote bus, plus the impedance of the longest line which terminates on this remote bus. Similar to the phase fault case, a zone 3 element must be time coordinated with timed clearances on the next section.

e) GROUND DISTANCE ZONE 4

As a further contribution to a remote backup philosophy, the reach of this element must be set to account for any infeed at the remote bus. The time delay must coordinate with other time-delayed protections on the next line. The use of a lens characteristic or load encroachment element may be advantageous if load limits are a problem. To avoid extremely large reach settings the L90 has the ability to implement any element, so that it is reverse looking. This strategy can be beneficial if the reduced reach enhances the discrimination between the load and fault conditions. It should be recognized however that, if adopted, this approach must be implemented at both ends of the protected line.

f) GROUND DISTANCE ZONE 5

An additional fifth ground distance zone can be used in special applications. This zone may be start zone for arming tripping from all other zones, in both forward and reverse directions of the of protected line. This zone may also be used as an additional reverse-looking zone for implementation of two reverse-looking zones, thus providing two zone backup reverse-looking protection. The fifth distance zone can be used as an alarm zone, indicating that load impedance is approaching the zone characteristic.

10.5.1 OVERVIEW

The L90 includes six common pilot-aided schemes:

- direct under-reaching transfer trip (DUTT)
- permissive under-reaching transfer trip (PUTT)
- permissive over-reaching transfer trip (POTT)
- hybrid permissive over-reaching transfer trip (Hybrid POTT)
- directional comparison blocking
- directional comparison unblocking

10.5.2 DIRECT UNDER-REACHING TRANSFER TRIP (DUTT)

This scheme uses an under-reaching Zone 1 distance element to key a transfer trip signal to the remote end(s), where on receipt, the DUTT pilot scheme operates without any additional supervision.

For proper operation of the scheme the Zone 1 phase and ground distance elements must be enabled, configured and set per rules of distance relaying.

The scheme generates an output operand (DUTT TX) that is used to transmit the signal to the remote end. Choices of communications channel include Remote Inputs/Outputs and telecommunications interfaces. When used with telecommunications facilities the output operand should be assigned to operate an output contact connected to key the transmitter at the interface.

Note that the same protection signaling may be used by a breaker failure scheme, in which case the signal can be sealed in by breaker fail for a time longer than the auto-reclose “reclaim” time which then prevents auto-reclose when not required.

A provision for an optional seal-in of the send signal is made to cover those situations where PLC (Power Line Carrier) signaling is used and the signal must be transmitted in a potentially noisy situation due to the fault.

The scheme output operand (DUTT OP) must be configured to interface with other relay functions, output contacts in particular, in order to make the scheme fully operational. Typically, the output operand should be programmed to initiate a trip, breaker fail, and auto-reclose, and drive a user-programmable LED as per user application.

10.5.3 PERMISSIVE UNDER-REACHING TRANSFER TRIP (PUTT)

This scheme uses an under-reaching Zone 1 distance element to key a transfer trip signal to the remote end where it is supervised by the over-reaching Zone 2 distance elements.

For proper operation of the scheme the Zone 1 and 2 phase and ground distance elements must be enabled, configured and set per rules of distance relaying.

The scheme generates an output operand (PUTT TX) that is used to transmit the signal to the remote end. Choices of communications channel include Remote Inputs/Outputs and telecommunications interfaces. When used with telecommunications facilities the output operand should be assigned to operate an output contact connected to key the transmitter at the interface.

The PUTT RX PICKUP DELAY timer can be used to ride through spurious PLC receive signals.

The scheme output operand (PUTT OP) must be configured to interface with other relay functions, output contacts in particular, in order to make the scheme fully operational. Typically, the output operand should be programmed to initiate a trip, breaker fail, and auto-reclose, and drive a user-programmable LED as per user application.

10.5.4 PERMISSIVE OVER-REACHING TRANSFER TRIP (POTT)

This scheme is intended for two-terminal line applications only.

This scheme uses an over-reaching Zone 2 distance element to essentially compare the direction to a fault at both the ends of the line.

Ground directional overcurrent functions available in the relay can be used in conjunction with the Zone 2 distance element to key the scheme and initiate its operation. This provides increased coverage for high-resistance faults.

Good directional integrity is the key requirement for an over-reaching forward-looking protection element used to supplement Zone 2. Even though any FlexLogic™ operand could be used for this purpose allowing the user to combine responses of various protection elements, or to apply extra conditions through FlexLogic™ equations, this extra signal is primarily meant to be the output operand from either the Negative-Sequence Directional IOC or Neutral Directional IOC. Both of these elements have separate forward (FWD) and reverse (REV) output operands. The forward indication should be used (NEG SEQ DIR OC1 FWD or NEUTRAL DIR OC1 FWD).

An important consideration is when one of the line terminals is open. It is then necessary to identify this condition and arrange for a continuous sending of the permissive signal or use a slower but more secure echo feature to send a signal to the other terminal, which is producing the fault infeed. With any echo scheme however, a means must be provided to avoid a permanent lock up of the transmit/receive loop. The echo co-ordination (ECHO DURATION) and lock-out (ECHO LOCK-OUT) timers perform this function by ensuring that the permissive signal is echoed once for a guaranteed duration of time before going to a lockout for a settable period of time.

It should be recognized that in ring bus or breaker and a half situations, it may be the line disconnect or a combination of the disconnect and/or the breaker(s) status that is the indication that the terminal is open.

The **POTT RX PICKUP DELAY** timer is included in the permissive receive path to ride through spurious receive outputs that may be produced during external faults, when power line carrier is utilized as the communications medium.

No current reversal logic is included for the overreaching phase and ground distance elements, because long reaches are not usually required for two terminal lines. A situation can occur however, where the ground distance element will have an extended reach. This situation is encountered when it is desired to account for the zero sequence inter-circuit mutual coupling. This is not a problem for the ground distance elements in the L90 which do have a current reversal logic built into their design as part of the technique used to improve ground fault directionality.

Unlike the distance protection elements the ground directional overcurrent functions do not have their reach well defined, therefore the current reversal logic is incorporated for the extra signal supplementing Zone 2 in the scheme. The transient blocking approach for this POTT scheme is to recognize that a permissive signal has been received and then allow a settable time **TRANS BLOCK PICKUP DELAY** for the local forward looking directional element to pick up.

The scheme generates an output operand (POTT TX) that is used to transmit the signal to the remote end. Choices of communications channel include Remote Inputs/Outputs and telecommunications interfaces. When used with telecommunications facilities the output operand should be assigned to operate an output contact connected to key the transmitter at the interface. Power Line Carrier (PLC) channels are not recommended for this scheme since the PLC signal can be interrupted by a fault.

For proper operation of the scheme the Zone 2 phase and ground distance elements must be enabled, configured and set per rules of distance relaying. The Line Pickup element should be enabled, configured and set properly to detect line-end-open/weak-infeed conditions.

If used by this scheme, the selected ground directional overcurrent function(s) must be enabled, configured and set accordingly. The output operand from the scheme (POTT OP) must be configured to interface with other relay functions, output contacts in particular, in order to make the scheme fully operational. Typically, the output operand should be programmed to initiate a trip, breaker fail, and auto-reclose, and drive a user-programmable LED as per user application.

10.5.5 HYBRID POTT SCHEME (HYB-POTT)

Generally, this scheme uses an over-reaching Zone 2 distance element to essentially compare the direction to a fault at both ends of the line. Ground directional overcurrent functions available in the relay can be used in conjunction with the Zone 2 distance element to key the scheme and initiate its operation. This increases the coverage for high-resistance faults.

The scheme is intended for three-terminal applications and for weak-infeed conditions. As a long reach of the overreaching distance element may be required for three-terminal applications, transient blocking logic is provided for both distance and ground directional overcurrent elements. In order to cope with weak-infeed conditions an echo feature is made available.

By default the scheme uses the reverse-looking Zone 4 distance element to identify reverse faults. Additionally, reverse-looking ground directional overcurrent functions can be used in conjunction with Zone 4.

For proper operation of the scheme the Zone 2 and 4 phase and ground distance elements must be enabled, configured and set per rules of distance relaying. The Line Pickup element should be enabled, configured and set properly to detect line-end-open/weak-infeed and undervoltage conditions.

If used by this scheme, the selected ground directional overcurrent function(s) must be enabled, configured, and set accordingly.

The scheme generates an output operand (HYBRID POTT TX) that is used to transmit the signal to the remote end. Choices of communications channel include Remote Inputs/Outputs and telecommunications interfaces. When used with telecommunications facilities the output operand should be assigned to operate an output contact connected to key the transmitter at the interface.

For more application recommendation refer to the POTT scheme.

The output operand from the scheme (HYBRID POTT OP) must be configured to interface with other relay functions, output contacts in particular, in order to make the scheme fully operational. Typically, the output operand should be programmed to initiate a trip, breaker fail, and auto-reclose, and drive a user-programmable LED as per user application.

10.5.6 DIRECTIONAL COMPARISON BLOCKING

Generally, the scheme compares the direction to a fault at both ends of the line. Unlike the permissive schemes, the absence of a blocking signal permits operation of the scheme. Consequently, the scheme is biased toward dependability and requires an "on/off" type of signaling.

By default this scheme uses only a forward-looking over-reaching Zone 2 distance element to identify forward faults. Ground directional overcurrent functions available in the relay can be used in conjunction with the Zone 2 distance element to increase the coverage for high-resistance faults.

By default the scheme uses only a reverse-looking Zone 4 distance element to identify reverse faults. Ground directional overcurrent functions available in the relay can be used in conjunction with the Zone 4 distance element for better time and sensitivity coordination.

For proper operation of the scheme the Zone 2 and 4 phase and ground distance elements must be enabled, configured and set per rules of distance relaying.

If used by this scheme, the selected ground directional overcurrent function(s) must be enabled, configured and set accordingly.

The scheme generates output operands (BLOCKING SCHEME TX INIT and BLOCKING SCHEME TX STOP) that are used control the transmission of signals to the remote end. Choices of communications channel include Remote Inputs/Outputs and telecommunications interfaces. When used with telecommunications facilities the output operand should be assigned to operate an output contact connected to key the transmitter at the interface.

A blocking scheme may be preferred over a Hybrid POTT scheme, because of shorter reach settings for the Zone 2 elements. This follows from the fundamental difference that all zone 2 elements are required to see an internal fault for the POTT approach, under all system conditions, which in turn, means that the reversed Zone 4 block initiate elements must also have an increased reach. A blocking scheme on the other hand, can have much shorter Zone 2 reach settings if sequential clearance can be accepted. The simple rule to ensure that all faults can be cleared, is for each terminal to have a reach setting equal to the distance to the tap plus twice the distance from the tap to the remote terminal.

The Zone 2 element must have a coordinating timer **BLOCK RX CO-ORD PKP DELAY**, to ensure that the blocking signal is received for all external faults that are within the set reach of the local overreaching Zone 2.

Transient blocking logic is implemented via the **TRANS BLOCK** timer, which continues to send a blocking signal for a settable time **TRANS BLOCK RESET DELAY**, if it was being sent for at least 30 ms during the initial reverse fault set via **TRANS BLOCK PICKUP DELAY**.

The output operand from the scheme (BLOCKING SCHEME OP) must be configured to interface with other relay functions, output contacts in particular, in order to make the scheme fully operational. Typically, the output operand should be programmed to initiate a trip, breaker fail, and auto-reclose, and drive a user-programmable LED as per user application.

10.5.7 DIRECTIONAL COMPARISON UNBLOCKING

a) OVERVIEW

The directional comparison unblocking scheme is used with a frequency shift keying (FSK) PLC that produces a loss-of-guard output during an actual loss-of-guard signal condition and during reception of the permissive keyed frequency when the received carrier signal changed from guard to permissive frequency. The loss-of-guard signal should preferably be a normally-closed contact, allowing the scheme to get this signal if the communications equipment failed. This loss-of-guard output should be connected to a contact input of the L90. The power line carrier should also provide an output contact when the permissive frequency is received. This output should be wired to any other contact input of the L90.

The directional comparison unblocking scheme allows a window of opportunity for tripping the breaker fast if the permissive signal gets attenuated by the fault to a level below the receiver's threshold. The guard signal is monitored, and the relay is allowed to trip for a loss of guard without receipt of the permissive signal, if the relay sees the fault in the forward, and not reverse direction by means of the forward looking distance zone 2 and ground directional forward, if configured, and reverse looking distance zone 4 and ground directional reverse, if configured.

The scheme is active and ready for operation when the **DCUB BLOCK** setting is "Off" the **DCUB SCHEME FUNCTION** setting is "Enabled". The user can disable or block the scheme by assigning any FlexLogic™ operand to the **DCUB BLOCK** setting. This operand can consist of any pre-defined logic, including a pilot cutout switch connected to any contact input of the L90. With this pilot cutout switch and the pre-defined logic state on and assigned to **DCUB BLOCK**, the scheme will be disabled. The directional comparison unblocking scheme supervises the operation and keying of all scheme functions. The lockout feature of the scheme also supervises all scheme functions. All timers are fully adjustable, with typical values indicated.

Lockout of the directional comparison unblocking scheme is established as follows. Lockout of the scheme is started for a time duration set by **DCUB LOG TRIP WINDOW** setting if:

- The scheme is enabled *and not* blocked (that is, the scheme is active), and
- no permissive RX signal is received, and
- any loss-of-guard signal is received.

Lockout is sealed-in through an AND gate with the directional comparison unblocking scheme active and any loss-of-guard through **GUARD HEALTHY RESET DELAY** timer. The scheme will thus remain blocked during longer loss-of-guard or channel conditions for any of the configured channels. The **GUARD HEALTHY RESET DELAY** timer ensures that the scheme will remain locked out slightly longer after the loss-of-guard signal(s) is reset. This allows for all channel(s) stabilizing and contact denouncing. This timer determines how long the logic waits before enabling the directional comparison unblocking scheme when the communications channel is restored.

Operating of the directional comparison unblocking scheme consists of two parts: normal operation and loss-of-guard operation.

b) NORMAL OPERATION

Normal operation picks up under the following conditions:

- The scheme is enabled (**DCUB FUNCTION** is "Enabled" and **DCUB BLOCK** is "Off"), and
- any permissive signal is received with its associated loss-of-guard signal (e.g. DCUB RX1 and DCUB LOG1), and
- a fault is seen in the forward zone 2 distance elements or ground directional forward function (if configured), and
- the reverse zone 4 distance elements or ground directional reverse function (if configured) did not pickup to set the transient blocking, and
- the scheme is not locked out.

If these conditions are met, the trip table is run, operating the scheme and asserting DCUB OP FlexLogic™ operand. The trip table with the aid of the local phase selector and received RX signals will determine what tripping operands will be operated. During normal operation, the loss-of-guard signal will be seen momentarily before the permissive DCUB RX signal is received for each channel being operated, as the channel transitions from guard to permissive frequency, but the scheme operates instantaneously after any DCUB RX signal is received.

c) LOSS-OF-GUARD OPERATION

The loss-of-guard operation picks under the following conditions:

- The scheme is enabled (**DCUB FUNCTION** is “Enabled” and **DCUB BLOCK** is “Off”), and
- any loss-of-guard signal is received without its associated RX signal, and
- a fault is seen in the forward zone 2 distance elements *or* ground directional forward function (if configured), and
- the reverse zone 4 distance elements *or* ground directional reverse function (if configured) did not pickup to set the transient blocking.

If these conditions are met, then the **DCUB LOG PICKUP DELAY** timer is started. After this timer times out, the trip table is run, operating the scheme and asserting the DCUB OP FlexLogic™ operand. The trip table with the aid of the local phase selector and loss-of-guard signals will determine what tripping operands will be operated. The **DCUB LOG PICKUP DELAY** timer allows for any and all channel(s) to transition from guard to permissive before operating due to loss-of-guard in the presence of a forward fault. The time window of allowing the scheme to operate when no DCUB RX signal is received when any loss-of-guard was received is the difference between the **DCUB LOG TRIP WINDOW** and **DCUB LOG PICKUP DELAY** timers. When using default settings, this value is $150 - 8 = 142\text{ms}$. This means the scheme is unblocked and can trip during this time window if a forward fault is sensed.

d) KEYING OF THE CARRIER(S) UNDER NORMAL CONDITIONS

The keying signals, which allows the relay to key the permissive channel during normal permissive scheme operation by means of the DCUB TX1 through DCUB TX4 signals, are established as follows:

- The scheme is enabled (**DCUB FUNCTION** is “Enabled” and **DCUB BLOCK** is “Off”), and
- a fault is seen in the forward zone 2 distance elements *or* ground directional forward function (if configured), and
- the reverse zone 4 distance elements *or* ground directional reverse function (if configured) did not pickup to set the transient blocking.

If these conditions are met, then the scheme will key the channel(s) by means of asserting transmit signals DCUB TX1 through DCUB TX4 with the aid of the local phase selector or zone 2 distance elements.

e) KEYING OF THE CARRIER DURING ECHO CONDITIONS

The echo signal, which allows the relay to key the permissive channel(s) through the DCUB TX1 through DCUB TX4 transmit operands during echo conditions when the local breaker opened, will key the carrier(s) during the following conditions:

- The scheme is enabled (**DCUB FUNCTION** is “Enabled” and **DCUB BLOCK** is “Off”), and
- the **DCUB PERMISSIVE ECHO** setting is “Enabled”, and
- the **LINE PICKUP LEO PKP** operand that detects the local breaker to be open picks up for a time set by **LINE END OPEN PICKUP DELAY**, and
- any permissive signal DCUB RX1 through DCUB RX4 is received and any LOG1 to LOG4 is received, and
- a fault is *not* seen in the forward zone 2 distance elements *or* ground directional forward function (if configured) for at least 100 ms, and
- the reverse zone 4 distance elements *or* ground directional reverse function (if configured) did not pickup to set the transient blocking.

If these conditions are met, then the scheme will echo (transmit the DCUB TX1 through DCUB TX4 operands) the received permissive DCUB RX signal(s) back to the remote relay based on the echo table.

The keying or transmit signals DCUB TX1 through DCUB TX4 consist of all normal keying *or* echo keying conditions.

The scheme DCUB TRIP A, DCUB TRIP B, DCUB TRIP C, and DCUB TRIP 3P output operands are hard-wired to the trip output scheme. As such, if the trip output or breaker control operands (if the breaker control function is used) are used for tripping, the scheme fully operational. The permissive key carrier signals DCUB TX1 through DCUB TX4 must still be assigned to the tripping/operating logic, and to output contacts as per the usual L90 logic/output assignments.

10.6.1 DISTANCE SETTINGS ON SERIES COMPENSATED LINES

Traditionally, the reach setting of an underreaching distance function shall be set based on the net inductive impedance between the potential source of the relay and the far-end busbar, or location for which the zone must not overreach. Faults behind series capacitors on the protected and adjacent lines need to be considered for this purpose. For further illustration a sample system shown in the figure below is considered.

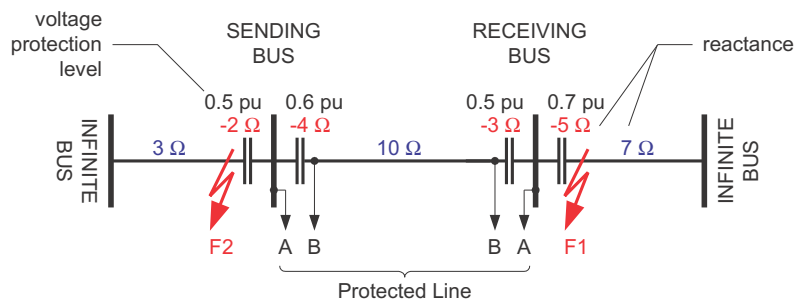

Figure 10-4: SAMPLE SERIES COMPENSATED SYSTEM

Assuming 20% security margin, the underreaching zone shall be set as follows.

At the Sending Bus, one must consider an external fault at F1 as the 5 Ω capacitor would contribute to the overreaching effect. Any fault behind F1 is less severe as extra inductive line impedance increases the apparent impedance:

Reach Setting: $0.8 \times (10 - 3 - 5) = 1.6 \Omega$ if the line-side (B) VTs are used

Reach Setting: $0.8 \times (10 - 4 - 3 - 5) = -1.6 \Omega$ if the bus-side (A) VTs are used

The negative value means that an underreaching zone cannot be used as the circuit between the potential source of the relay and an external fault for which the relay must not pick-up, is overcompensated, i.e. capacitive.

At the Receiving Bus, one must consider a fault at F2:

Reach Setting: $0.8 \times (10 - 4 - 2) = 3.2 \Omega$ if the line-side (B) VTs are used

Reach Setting: $0.8 \times (10 - 4 - 3 - 2) = 0.8 \Omega$ if the bus-side (A) VTs are used

Practically, however, to cope with the effect of sub-synchronous oscillations, one may need to reduce the reach even more. As the characteristics of sub-synchronous oscillations are in complex relations with fault and system parameters, no solid setting recommendations are given with respect to extra security margin for sub-synchronous oscillations. It is strongly recommended to use a power system simulator to verify the reach settings or to use an adaptive L90 feature for dynamic reach control.

If the adaptive reach control feature is used, the **PHS DIST Z1 VOLT LEVEL** setting shall be set accordingly.

This setting is a sum of the overvoltage protection levels for all the series capacitors located between the relay potential source and the far-end busbar, or location for which the zone must not overreach. The setting is entered in pu of the phase VT nominal voltage (RMS, not peak value).

If a minimum fault current level (phase current) is causing a voltage drop across a given capacitor that prompts its air gap to flash over or its MOV to carry practically all the current, then the series capacitor shall be excluded from the calculations (the capacitor is immediately by-passed by its overvoltage protection system and does not cause any overreach problems).

If a minimum fault current does not guarantee an immediate capacitor by-pass, then the capacitor must be included in the calculation: its overvoltage protection level, either air gap flash-over voltage or MOV knee-point voltage, shall be used (RMS, not peak value).

Assuming none of the series capacitors in the sample system is guaranteed to get by-passed, the following calculations apply:

For the Sending Bus: $0.5 + 0.7 = 1.2$ pu if the line-side (B) VTs are used
 $0.6 + 0.5 + 0.7 = 1.8$ pu if the bus-side (A) VTs are used

For the Receiving Bus: $0.6 + 0.5 = 1.1$ pu if the line-side (B) VTs are used
 $0.6 + 0.5 + 0.5 = 1.6$ pu if the bus-side (A) VTs are used

10.6.2 GROUND DIRECTIONAL OVERCURRENT

Ground directional overcurrent function (negative-sequence or neutral) uses an offset impedance to guarantee correct fault direction discrimination. The following setting rules apply.

1. If the net impedance between the potential source and the local equivalent system is inductive, then there is no need for an offset. Otherwise, the offset impedance shall be at least the net capacitive reactance.
2. The offset cannot be higher than the net inductive reactance between the potential source and the remote equivalent system. For simplicity and extra security, the far-end busbar may be used rather than the remote equivalent system.

As the ground directional functions are meant to provide maximum fault resistance coverage, it is justified to assume that the fault current is very low and none of the series capacitors is guaranteed to get by-passed. Consider settings of the negative-sequence directional overcurrent protection element for the Sample Series Compensated System.

For the Sending Bus relay, bus-side VTs:

- Net inductive reactance from the relay into the local system = $-2 + 3 = 1 \Omega > 0$; there is no need for offset.
- Net inductive reactance from relay through far-end busbar = $-4 + 10 - 3 = 3 \Omega$; the offset cannot be higher than 3Ω .
- It is recommended to use 1.5Ω offset impedance.

For the Sending Bus relay, line-side VTs:

- Net inductive reactance from relay into local system = $-2 + 3 - 4 = -3 \Omega < 0$; an offset impedance $\geq 3 \Omega$ must be used.
- Net inductive reactance from relay through far-end busbar = $10 - 3 = 7 \Omega$; the offset cannot be higher than 7Ω .
- It is recommended to use 5Ω offset impedance.

For the Receiving Bus relay, bus-side VTs:

- Net inductive reactance from relay into local system = $-5 + 7 = 2 \Omega > 0$; there is no need for offset.
- Net inductive reactance from relay through far-end busbar = $-3 + 10 - 4 = 3 \Omega$; the offset cannot be higher than 3Ω .
- It is recommended to use 1.5Ω offset impedance.

For the Receiving Bus relay, line-side VTs:

- Net inductive reactance from relay into local system = $-3 - 5 + 7 = -1 \Omega < 0$; an offset impedance $\geq 1 \Omega$ must be used.
- Net inductive reactance from relay through far-end busbar = $10 - 4 = 6 \Omega$; the offset cannot be higher than 6Ω .
- It is recommended to use 3.5Ω offset impedance.

10.7.1 DESCRIPTION

The L90 protection system could be applied to lines with tapped transformer(s) even if the latter has its windings connected in a grounded wye on the line side and the transformer(s) currents are not measured by the L90 protection system. The following approach is recommended.

If the setting **SYSTEM SETUP** ⇨ **L90 POWER SYSTEM** ⇨ **ZERO-SEQ CURRENT REMOVAL** is “Enabled”, all relays at the line terminals are calculating zero-sequence for both local and remote currents and are removing this current from the phase currents. This ensures the differential current is immune to the zero-sequence current outfeed caused by the in-zone transformer with a primary wye-connected winding solidly grounded neutral.

At all terminals the following is being performed:

$$I_{L_0} = (I_{L_A} + I_{L_B} + I_{L_C}) / 3 \quad : \text{local zero-sequence current}$$

$$I_{R_0} = (I_{R_A} + I_{R_B} + I_{R_C}) / 3 \quad : \text{remote zero-sequence current}$$

Now, the $I_{\text{PHASE}} - I_0$ values (for Local and Remote) are being used instead of pure phase currents for differential and restraint current calculations. See the *Theory of Operation* chapter for additional details.

For example, the operating current in phase A is determined as:

$$I_{\text{op_A}}^2 = |(I_{L_A} - I_{L_0}) + (I_{R_A} - I_{R_0})|^2 \quad : \text{squared operating current, phase A}$$

where: I_{L_A} = “local” current phase A
 I_{R_A} = “remote” current phase A
 I_{L_0} = local zero-sequence current
 I_{R_0} = remote zero-sequence current
 $I_{\text{op_A}}^2$ = operating (differential) squared current phase A

The restraint current is calculated in a similar way.



When the **ZERO-SEQ CURRENT REMOVAL** feature is enabled, the modified (I_0 removed) differential current in all three phases is shown in the **ACTUAL VALUES** ⇨ **METERING** ⇨ **87L DIFFERENTIAL CURRENT** menu. Local and remote currents values are not changed.

10.7.2 TRANSFORMER LOAD CURRENTS

As the tapped line may be energized from one terminal only, or there may be a low current flowing through the line, the slope setting of the differential characteristic would not guarantee stability of the relay on transformer load currents. Consequently, a pickup setting must be risen accordingly in order to prevent maloperation. The L90 forms its restraint current in a unique way as explained in Chapter 8. Unlike traditional approaches, the effects of slope and pickup settings are combined: the higher the slope, the lower the pickup setting required for the same restraining effect.

Assuming the line energized from one terminal and the current is below the lower break-point of the characteristic one should consider the following stability conditions in order to select the pickup (P) and slope (S_1) settings (I_{LOAD} is a maximum total load current of the tapped transformer(s)).

- Two-terminal applications:

$$I_{\text{op}}^2 \quad I_{\text{LOAD}}^2$$

$$I_{\text{REST}}^2 \quad 2S_1^2 I_{\text{LOAD}}^2 \quad 2P^2$$

$$\text{Stability condition: } 2S_1^2 I_{\text{LOAD}}^2 \quad 2P^2 > I_{\text{LOAD}}^2$$

- Three-terminal applications:

$$I_{\text{op}}^2 \quad I_{\text{LOAD}}^2$$

$$I_{\text{REST}}^2 \quad \frac{4}{3} S_1^2 I_{\text{LOAD}}^2 \quad 2P^2$$

$$\text{Stability condition: } \frac{4}{3} S_1^2 I_{\text{LOAD}}^2 \quad 2P^2 > I_{\text{LOAD}}^2$$

The above calculations should take into account the requirement for the pickup setting resulting from line charging currents. Certainly, a security factor must be applied to the above stability conditions. Alternatively, distance supervision can be considered to prevent maloperation due to transformer load currents.

10.7.3 LV-SIDE FAULTS

Distance supervision should be used to prevent maloperation of the L90 protection system during faults on the LV side of the transformer(s). As explained earlier, the distance elements should be set to overreach all line terminals, and at the same time safely underreach the LV busbars of all the tapped transformers. This may present some challenges, particularly for long lines and large transformer tapped close to the substations. If the L90 system retrofits distance relays, there is a good chance that one can set the distance elements to satisfy the imposed. If more than one transformer is tapped, particularly on parallel lines, and the LV sides are interconnected, detailed short circuit studies may be needed to determine the distance settings.

10.7.4 EXTERNAL GROUND FAULTS

External ground faults behind the line terminals will be seen by the overreaching distance elements. At the same time, the tapped transformer(s), if connected in a grounded wye, will feed the zero-sequence current. This current is going to be seen at one L90 terminal only, will cause a spurious differential signal, and consequently, may cause maloperation.

The L90 ensures stability in such a case by removing the zero-sequence current from the phase currents prior to calculating the operating and restraining signals (**SETTINGS** ⇨⇩ **SYSTEM SETUP** ⇨⇩ **L90 POWER SYSTEM** ⇨⇩ **ZERO-SEQ CURRENT REMOVAL** = "Enabled"). Removing the zero-sequence component from the phase currents may cause the L90 to overtrip healthy phases on internal ground fault. This is not a limitation, as the single-pole tripping is not recommended for lines with tapped transformers.

10.8.1 INSTANTANEOUS ELEMENT ERROR DURING L90 SYNCHRONIZATION

As explained in the *Theory of Operation* chapter, two or three L90 relays are synchronized to each other and to system frequency to provide digital differential protection and accurate measurements for other protection and control functions. When an L90 system is starting up, the relays adjust their frequency aggressively to bring all relays into synchronization with the system quickly. The tracking frequency can differ from nominal (or system frequency) by a few Hertz, especially during the first second of synchronization. The 87L function is blocked during synchronization; therefore, the difference between system frequency and relay sampling frequency does not affect 87L function. However, instantaneous elements have additional error caused by the sensitivity of Fourier phasor estimation to the difference between signal frequency and tracking frequency.

To secure instantaneous element operation, it is recommended either to use FlexLogic™ as shown below to block the instantaneous elements during synchronization, or to use a different setting group with more conservative pickup for this brief interval.

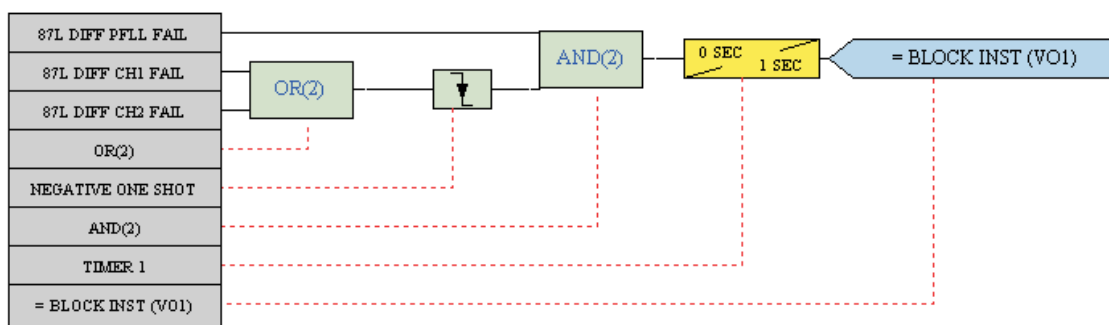

Figure 10-5: FLEXLOGIC™ TO BLOCK INSTANTANEOUS ELEMENT DURING 87L STARTUP

The elements must be treated selectively. If, for example, the phase undervoltage setting includes margin sufficient to accommodate the maximum additional error on startup, blocking or delay are not needed for phase undervoltage. Similarly, if the phase instantaneous overcurrent setting has sufficient margin, blocking is not needed. Note that significant zero-sequence and negative-sequence current or voltage error will not appear during L90 startup, therefore all elements using these quantities are safe.

The table below indicates the maximum error and recommended block durations for different elements.

ELEMENT	MAXIMUM ERROR ON STARTUP, (OPERATE SIGNAL VS. SETTING)	RECOMMENDED BLOCK DURATION
Phase undervoltage	18%	0.7 seconds
Phase instantaneous overcurrent	9%	0.5 seconds
Ground distance zone 1	7%	Not needed
Phase distance zone 1	4%	Not needed

10.9.1 PHASE DISTANCE PROTECTION

a) DESCRIPTION

Phase distance elements of the L90 could be set to respond to faults beyond any three-phase power transformer. The relay guarantees accurate reach and targeting for any phase fault. Moreover, the current and voltage transformers may be located independently on different sides of the transformer.

The following setting rules apply to this feature:

1. A given distance zone is terminated by location of the VTs, not the CTs.
2. Consequently, the positive-sequence impedance of a transformer must be included in the reach setting only if the transformer is located between the potential source and the intended reach point.
3. The current signals require compensation if the transformer is located between the CTs and the intended reach point. If this is the case the CT connection setting shall be set to transformer connection and vector group as seen from the CTs toward the reach point. Otherwise, the CT connection setting shall be set to "None".
4. The voltage signals require compensation if the transformer is located between the VTs and the intended reach point. If this is the case the VT connection setting shall be set to transformer connection and vector group as seen from the VTs toward the reach point. Otherwise, the VT connection setting shall be set to "None".
5. The reach setting is entered in secondary ohms and as such must take into account location and ratios of VTs and CTs as well as voltage ratio of the involved power transformer.

The following equations explain the setting rules. Consider two applications as shown in the figure below:

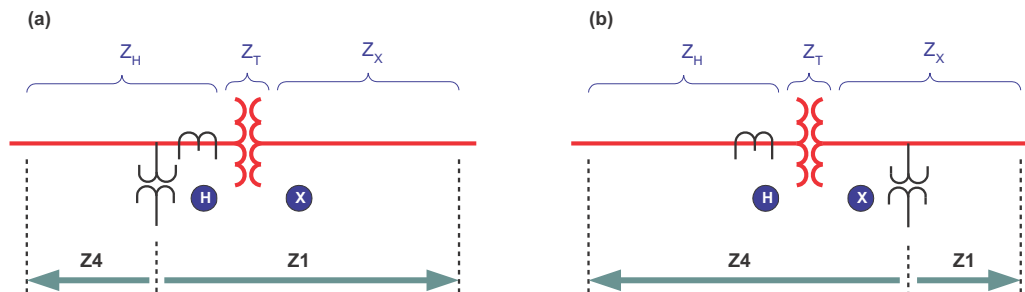

PHASE DISTANCE LOOKING THROUGH A POWER TRANSFORMER where: Z_X = intended reach impedance for Zone 1

(primary ohms)

Z_H = intended reach impedance for (primary ohms)

Z_T = positive-sequence impedance of the transformer

V_X, V_H = transformer rated voltages

n_{CT} = transformation ratio of the CTs

n_{VT} = transformation ratio of the VTs

$Z1$: Z1 reach setting (secondary ohms)

: Zone reach setting (secondary ohms)

b) ZONE 1 SETTING IN APPLICATION (A)

As the transformer is located between the potential source and the reach point for Zone 1, the reach impedance must include the positive-sequence impedance of the transformer. In addition, the primary impedance must be re-calculated for the voltage level of the VTs and CTs, and eventually, re-calculated to secondary quantities:

$$Z_1 = (Z_T \text{ (at X)} + Z_X) \times \left(\frac{V_H}{V_X} \right)^2 \times \frac{n_{CT}}{n_{VT}} \quad (\text{EQ 10.21})$$

c) ZONE 4 SETTING IN APPLICATION (A)

As the transformer is not located between the potential source and the reach point for , the reach impedance must not include the positive-sequence impedance of the transformer. Because both VTs and CTs are located on the same side as the intended reach point, no correction for the transformer ratio is required. The primary impedance must be only re-calculated to secondary quantities:

d) ZONE 1 SETTING IN APPLICATION (B)

As the transformer is not located between the potential source and the reach point for Z1, the reach impedance must not include the positive-sequence impedance of the transformer. The CTs are located on the other side of the transformer, thus transformer ratio must be included:

$$Z_1 = Z_X \times \left(\frac{V_H}{V_X} \right) \times \frac{n_{CT}}{n_{VT}} \quad (\text{EQ 10.22})$$

e) ZONE 4 SETTING IN APPLICATION (B)

As the transformer is located between the potential source and the reach point for , the reach impedance must include the positive-sequence impedance of the transformer. The VTs are located on the other side of the transformer, thus transformer ratio must be included:

10.9.2 EXAMPLE

Given the following for the system shown in the previous section:

$Z_X = 30 \, \Omega \angle 85^\circ$ (intended reach of Zone 1)
 $Z_H = 0.06 \, \Omega \angle 88^\circ$ (intended reach of Zone)
 $n_{CT} = 8000:5 = 1600$ (located at H)
 $n_{VT} = 315000:120 = 2625$ (located at X)
 Transformer: 13.8/315 kV, 150 MVA, 10%, delta/wye, 315 kV side lagging 30°

Transformer impedance:

$$Z_T(\text{at H}) = \frac{10}{100} \times \frac{(13.8)^2}{150} = 0.127 \, \Omega \angle 90^\circ \quad (\text{EQ 10.23})$$

The Zone 1 settings are:

$$Z_1 = 30 \times \frac{13.8}{315} \times \frac{1600}{2625} = 0.8011 \, \Omega \angle 85^\circ \quad (\text{EQ 10.24})$$

PHS DIST Z1 REACH: "0.80"
 PHS DIST Z1 RCA: "85"
 PHS DIST Z1 XMFR VOL CONNECTION: "None"
 PHS DIST Z1 XMFR CUR CONNECTION: "Dy1"

The settings are:

PHS DIST REACH: "2.60"
 PHS DIST RCA: "89"
 PHS DIST XMFR VOL CONNECTION: "Yd11"
 PHS DIST XMFR CUR CONNECTION: "None"

11.1.1 CHANNEL TESTING

11

The communications system transmits and receives data between two or three terminals for the 87L function. The system is designed to work with multiple channel options including direct and multiplexed optical fiber, G.703, and RS422. The speed is 64 Kbaud in a transparent synchronous mode with automatic synchronous character detection and CRC insertion.

The Local Loopback Channel Test verifies the L90 communication modules are working properly. The Remote Loopback Channel Test verifies the communication link between the relays meets requirements (BER less than 10^{-4}). All tests are verified by using the internal channel monitoring and the monitoring in the Channel Tests. All of the tests presented in this section must be either OK or PASSED.

1. Verify that a type "W" module is placed in slot 'W' in both relays (e.g. W7J).
2. Interconnect the two relays using the proper media (e.g. single mode fiber cable) observing correct connection of receiving (Rx) and transmitting (Tx) communications paths and turn power on to both relays.
3. Verify that the Order Code in both relays is correct.
4. Cycle power off/on in both relays.
5. Verify and record that both relays indicate In Service on the front display.
6. Make the following setting change in both relays: **GROUPED ELEMENTS** ⇒ **GROUP 1** ⇒ **CURRENT DIFFERENTIAL ELEMENTS** ⇒ **CURRENT DIFFERENTIAL** ⇒ **CURRENT DIFF FUNCTION**: "Enabled".
7. Verify and record that both relays have established communications with the following status checks:
ACTUAL VALUES ⇒ **STATUS** ⇒ **CHANNEL TESTS** ⇒ **CHANNEL 1 STATUS**: "OK"
ACTUAL VALUES ⇒ **STATUS** ⇒ **CHANNEL TESTS** ⇒ **CHANNEL 2 STATUS**: "OK" (If used)
8. Make the following setting change in both relays: **TESTING** ⇒ **TEST MODE**: "Enabled".
9. Make the following setting change in both relays:
TESTING ⇒ **CHANNEL TESTS** ⇒ **LOCAL LOOPBACK TEST** ⇒ **LOCAL LOOPBACK CHANNEL NUMBER**: "1"
10. Initiate the Local Loopback Channel Tests by making the following setting change:
TESTING ⇒ **CHANNEL TESTS** ⇒ **LOCAL LOOPBACK TEST** ⇒ **LOCAL LOOPBACK FUNCTION**: "Yes"
Expected result: In a few seconds "Yes" should change to "Local Loopback Test PASSED" and then to "No", signifying the test was successfully completed and the communication modules operated properly.
11. If Channel 2 is used, make the following setting change and repeat Step 10 for Channel 2 as performed for channel 1:
TESTING ⇒ **CHANNEL TESTS** ⇒ **LOCAL LOOPBACK TEST** ⇒ **LOCAL LOOPBACK CHANNEL NUMBER**: "2"
12. Verify and record that the Local Loopback Test was performed properly with the following status check:
ACTUAL VALUES ⇒ **STATUS** ⇒ **CHANNEL TESTS** ⇒ **CHANNEL 1(2) LOCAL LOOPBACK STATUS**: "OK"
13. Make the following setting change in one of the relays:
TESTING ⇒ **CHANNEL TESTS** ⇒ **REMOTE LOOPBACK TEST** ⇒ **REMOTE LOOPBACK CHANNEL NUMBER**: "1"
14. Initiate the Remote Loopback Channel Tests by making the following setting change:
TESTING ⇒ **CHANNEL TESTS** ⇒ **REMOTE LOOPBACK** ⇒ **REMOTE LOOPBACK FUNCTION**: "Yes"
Expected result: The "Running Remote Loopback Test" message appears; within 60 to 100 sec. the "Remote Loopback Test PASSED" message appears for a few seconds and then changes to "No", signifying the test successfully completed and communications with the relay were successfully established. The "Remote Loopback Test FAILED" message indicates that either the communication link quality does not meet requirements (BER less than 10^{-4}) or the channel is not established – check the communications link connections.
15. If Channel 2 is used, make the following setting change and repeat Step 14 for Channel 2 as performed for Channel 1:
TESTING ⇒ **CHANNEL TESTS** ⇒ **REMOTE LOOPBACK TEST** ⇒ **REMOTE LOOPBACK CHANNEL NUMBER**: "2"
16. Verify and record the Remote Loopback Test was performed properly with the following status check:
ACTUAL VALUES ⇒ **STATUS** ⇒ **CHANNEL TESTS** ⇒ **CHANNEL 1(2) REMOTE LOOPBACK STATUS**: "OK"

17. Verify and record that Remote Loopback Test fails during communications failures as follows: start test as per Steps 13 to 14 and in 2 to 5 seconds disconnect the fiber Rx cable on the corresponding channel.

Expected result: The "Running Remote Loopback Test" message appears. When the channel is momentarily cut off, the "Remote Loopback Test FAILED" message is displayed. The status check should read as follows: **ACTUAL VALUES** ⇨ **STATUS** ⇨ **CHANNEL TESTS** ⇨ **CHANNEL 1(2) LOCAL LOOPBACK STATUS:** "Fail"

18. Re-connect the fiber Rx cable. Repeat Steps 13 to 14 and verify that Remote Loopback Test performs properly again.
19. Verify and record that Remote Loopback Test fails if communications are not connected properly by disconnecting the fiber Rx cable and repeating Steps 13 to 14.

Expected result: The **ACTUAL VALUES** ⇨ **STATUS** ⇨ **CHANNEL TESTS** ⇨ **CHANNEL 1(2) REMOTE LOOPBACK TEST:** "Fail" message should be constantly on the display.

20. Repeat Steps 13 to 14 and verify that Remote Loopback Test is correct.
21. Make the following setting change in both relays: **TESTING** ⇨ **TEST MODE:** "Disabled"



During channel tests, verify in the ACTUAL VALUES ⇨ STATUS ⇨ CHANNEL TESTS ⇨ CHANNEL 1(2) LOST PACKETS display that the values are very low – even 0. If values are comparatively high, settings of communications equipment (if applicable) should be checked.

11.1.2 CLOCK SYNCHRONIZATION TESTS

The 87L clock synchronization is based upon a peer-to-peer architecture in which all relays are Masters. The relays are synchronized in a distributed fashion. The clocks are phase synchronized to each other and frequency synchronized to the power system frequency. The performance requirement for the clock synchronization is a maximum error of $\pm 130 \mu\text{s}$.

All tests are verified by using PFL status displays. All PFL status displays must be either OK or Fail.

1. Ensure that Steps 1 through 7 inclusive of the previous section are completed.
2. Verify and record that both relays have established communications with the following checks after 60 to 120 seconds:

ACTUAL VALUES ⇨ **STATUS** ⇨ **CHANNEL TESTS** ⇨ **CHANNEL 1(2) STATUS:** "OK"
ACTUAL VALUES ⇨ **STATUS** ⇨ **CHANNEL TESTS** ⇨ **REMOTE LOOPBACK STATUS:** "n/a"
ACTUAL VALUES ⇨ **STATUS** ⇨ **CHANNEL TESTS** ⇨ **PFL STATUS:** "OK"

3. Disconnect the fiber Channel 1(2) Tx cable for less than 66 ms (not possible with direct fiber module).

Expected result: **ACTUAL VALUES** ⇨ **STATUS** ⇨ **CHANNEL TESTS** ⇨ **CHANNEL 1(2) STATUS:** "OK"
ACTUAL VALUES ⇨ **STATUS** ⇨ **CHANNEL TESTS** ⇨ **REMOTE LOOPBACK STATUS:** "n/a"
ACTUAL VALUES ⇨ **STATUS** ⇨ **CHANNEL TESTS** ⇨ **PFL STATUS:** "OK"

If fault conditions are applied to the relay during these tests, it trips with a specified 87L operation time.

4. Disconnect the fiber Channel 1(2) Tx cable for more than 66 ms but less than 5 seconds.

Expected result: **ACTUAL VALUES** ⇨ **STATUS** ⇨ **CHANNEL TESTS** ⇨ **CHANNEL 1(2) STATUS:** "OK"
ACTUAL VALUES ⇨ **STATUS** ⇨ **CHANNEL TESTS** ⇨ **REMOTE LOOPBACK STATUS:** "n/a"
ACTUAL VALUES ⇨ **STATUS** ⇨ **CHANNEL TESTS** ⇨ **PFL STATUS:** "OK"

If fault conditions are applied to the relay (after the channel is brought back) during these tests, it trips with a specified 87L operation time plus 50 to 80 ms required for establishing PFL after such interruption.

5. Disconnect the fiber Channel 1(2) Tx cable for more than 5 seconds.

Expected result: **ACTUAL VALUES** ⇨ **STATUS** ⇨ **CHANNEL TESTS** ⇨ **CHANNEL 1(2) STATUS:** "OK"
ACTUAL VALUES ⇨ **STATUS** ⇨ **CHANNEL TESTS** ⇨ **REMOTE LOOPBACK STATUS:** "n/a"
ACTUAL VALUES ⇨ **STATUS** ⇨ **CHANNEL TESTS** ⇨ **PFL STATUS:** "Fail"

6. Reconnect the fiber Channel 1(2) Tx cable and in 6 to 8 seconds confirm that the relays have re-established communications again with the following status checks:

ACTUAL VALUES ⇨ **STATUS** ⇨ **CHANNEL TESTS** ⇨ **CHANNEL 1(2) STATUS:** "OK"
ACTUAL VALUES ⇨ **STATUS** ⇨ **CHANNEL TESTS** ⇨ **REMOTE LOOPBACK STATUS:** "n/a"
ACTUAL VALUES ⇨ **STATUS** ⇨ **CHANNEL TESTS** ⇨ **PFL STATUS:** "OK"

7. Apply a current of 0.5 pu at a frequency 1 to 3% higher or lower than nominal only to local relay phase A to verify that frequency tracking will not affect PFL when only one relay has a current input and both relays track frequency. Wait 200 seconds and verify the following:

ACTUAL VALUES ⇒ **STATUS** ⇒ **CHANNEL TESTS** ⇒ **PFL STATUS**: "OK"

ACTUAL VALUES ⇒ **METERING** ⇒ **TRACKING FREQUENCY** ⇒ **TRACKING FREQUENCY**: actual frequency at both relays



For 3-terminal configuration, the above-indicated tests should be carried out accordingly.

11.1.3 CURRENT DIFFERENTIAL

The 87L element has adaptive restraint and dual slope characteristics. The pickup slope settings and the breakpoint settings determine the element characteristics. The relay displays both local and remote current magnitudes and angles and the differential current which helps with start-up activities. When a differential condition is detected, the output operands from the element will be asserted along with energization of faceplate event indicators.

1. Ensure that relay will not issue any undesired signals to other equipment.
2. Ensure that relays are connected to the proper communication media, communications tests have been performed and the CHANNEL and PFL STATUS displays indicate OK.
3. Minimum pickup test with local current only:
 - Ensure that all 87L setting are properly entered into the relay and connect a test set to the relay to inject current into Phase A.
 - Slowly increase the current until the relay operates and note the pickup value. The theoretical value of operating current below the breakpoint is given by the following formula, where P is the pickup setting and S_1 is the Slope 1 setting (in decimal format):

$$I_{op} = \sqrt{2 \times \frac{P^2}{1 - 2S_1^2}} \quad (\text{EQ 11.1})$$

- Repeat the above test for different slope and pickup settings, if desired.
 - Repeat the above tests for Phases B and C.
4. Minimum pickup test with local current and simulated remote current (pure internal fault simulation):
 - Disconnect the local relay from the communications channel.
 - Loop back the transmit signal to the receive input on the back of the relay.
 - Wait until the CHANNEL and PFL status displays indicate OK.
 - Slowly increase the current until the relay operates and note the pickup value. The theoretical value of operating current below breakpoint is given by the following formula:

$$I_{op} = \sqrt{\frac{2P^2}{(1 - \text{TAP})^2 - 2S_1^2(1 - \text{TAP}^2)}} \quad (\text{EQ 11.2})$$

where TAP represents the CT Tap setting for the corresponding channel.

- Repeat the above test for different slope and pickup settings, if desired.
- During the tests, observe the current phasor at **ACTUAL VALUES** ⇒ **METERING** ⇒ **87L DIFF CURRENT** ⇒ **LOCAL IA**. This phasor should also be seen at **ACTUAL VALUES** ⇒ **METERING** ⇒ **87L DIFF CURRENT** ⇒ **TERMINAL 1(2) IA** along with a phasor of twice the magnitude at **ACTUAL VALUES** ⇒ **METERING** ⇒ **87L DIFF CURRENT** ⇒ **IA DIFF**.
- Repeat the above tests for Phases B and C.
- Restore the communication circuits to normal.



Download the UR Test software from the GE Multilin website (<http://www.GEindustrial.com/multilin>) or contact GE Multilin for information about the UR current differential test program which allows the user to simulate different operating conditions for verifying correct responses of the relays during commissioning activities.

11.1.4 LOCAL-REMOTE RELAY TESTS

a) DIRECT TRANSFER TRIP (DTT) TESTS

The direct transfer trip is a function by which one relay sends a signal to a remote relay to cause a trip of remote equipment. The local relay trip outputs will close upon receiving a direct transfer trip from the remote relay. The test procedure is as follows:

1. Ensure that relay will not issue any undesired signals to other equipment and all previous tests have been completed successfully.
2. Cycle power off/on in both relays.
3. Verify and record that both relays indicate In Service on the faceplate display.
4. Make the following setting change in the **SETTINGS** ⇒ **GROUPED ELEMENTS** ⇒ **LINE DIFFERENTIAL ELEMENT** ⇒ **CURRENT DIFFERENTIAL** menu of both relays:
CURRENT DIFF FUNCTION: "Enabled"
5. Verify and record that both relays have established communications by performing the following status check thorough the **ACTUAL VALUES** ⇒ **STATUS** ⇒ **CHANNEL TESTS** menu:
CHANNEL 1(2) STATUS: "OK"
6. At the remote relay, make the following changes in the **SETTINGS** ⇒ **GROUPED ELEMENTS** ⇒ **LINE DIFFERENTIAL ELEMENT** ⇒ **CURRENT DIFFERENTIAL** menu:
CURRENT DIFF DTT: "Enabled"
7. At the Local relay, make the following changes in the **SETTINGS** ⇒ **INPUTS/OUTPUTS** ⇒ **CONTACT OUTPUT N1** menu:
CONTACT OUTPUT N1 OPERATE: "87L DIFF RECVD DTT A"
CONTACT OUTPUT N2 OPERATE: "87L DIFF RECVD DTT B"
CONTACT OUTPUT N3 OPERATE: "87L DIFF RECVD DTT C"
8. At the Local relay, verify that **ACTUAL VALUES** ⇒ **STATUS** ⇒ **CONTACT OUTPUTS** ⇒ **Cont Op N1** is in the "Off" state.
9. Apply current to phase A of the remote relay and increase until 87L operates.
10. At the Local relay, observe **ACTUAL VALUES** ⇒ **STATUS** ⇒ **CONTACT OUTPUTS** ⇒ **Cont Op N1** is now in the "On" state.
11. Repeat steps 8 through 10 for phases A and B and observe Contact Outputs N2 and N3, respectively.
12. Repeat steps 8 through 11 with the Remote and Local relays inter-changed.
13. Make the following setting change in the **SETTINGS** ⇒ **GROUPED ELEMENTS** ⇒ **LINE DIFFERENTIAL ELEMENT** ⇒ **CURRENT DIFFERENTIAL** menu of both relays:
CURRENT DIFF FUNCTION: "Disabled"
14. At the Remote relay, set **SETTINGS** ⇒ **INPUTS/OUTPUTS** ⇒ **CONTACT OUTPUT N1** ⇒ **CONTACT OUTPUT N1 OPERATE** to the CURRENT DIFF KEY DTT operand.
15. At the Local relay, observe under the **ACTUAL VALUES** ⇒ **STATUS** ⇒ **CONTACT OUTPUTS** menu that **CONTACT OUTPUT N1, N2 and N3** are "Off".
16. At the Remote relay, set **SETTINGS** ⇒ **TESTING** ⇒ **FORCE CONTACT INPUTS** ⇒ **FORCE Cont Ip N1** to "Closed".
17. At the Local relay, observe under **ACTUAL VALUES** ⇒ **STATUS** ⇒ **CONTACT OUTPUTS** that **CONTACT OUTPUT N1, N2 and N3** are now "On".
18. At both the Local and Remote relays, return all settings to normal.

b) FINAL TESTS

As proper operation of the relay is fundamentally dependent on the correct installation and wiring of the CTs, it must be confirmed that correct data is brought into the relays by an on-load test in which simultaneous measurements of current and voltage phasors are made at all line terminals. These phasors and differential currents can be monitored at the **ACTUAL VALUES** ⇒ **METERING** ⇒ **87L DIFFERENTIAL CURRENT** menu where all current magnitudes and angles can be observed and conclusions of proper relay interconnections can be made.

A.1.1 FLEXANALOG ITEMS

A

Table A-1: FLEXANALOG DATA ITEMS (Sheet 1 of 14)

ADDRESS	FLEXANALOG NAME	UNITS	DESCRIPTION
5688	Channel 1 Asymmetry	---	Channel 1 asymmetry
5690	Channel 2 Asymmetry	---	Channel 2 asymmetry
5760	Sns Dir Power 1	Watts	Sensitive directional power 1 actual value
5762	Sns Dir Power 2	Watts	Sensitive directional power 2 actual value
5824	Field RTD 1 Value	---	Field RTD 1 value
5825	Field RTD 2 Value	---	Field RTD 2 value
5826	Field RTD 3 Value	---	Field RTD 3 value
5827	Field RTD 4 Value	---	Field RTD 4 value
5828	Field RTD 5 Value	---	Field RTD 5 value
5829	Field RTD 6 Value	---	Field RTD 6 value
5830	Field RTD 7 Value	---	Field RTD 7 value
5831	Field RTD 8 Value	---	Field RTD 8 value
5832	Field TDR 1 Value	---	Field TDR 1 value
5834	Field TDR 2 Value	---	Field TDR 2 value
5836	Field TDR 3 Value	---	Field TDR 3 value
5838	Field TDR 4 Value	---	Field TDR 4 value
5840	Field TDR 5 Value	---	Field TDR 5 value
5842	Field TDR 6 Value	---	Field TDR 6 value
5844	Field TDR 7 Value	---	Field TDR 7 value
5846	Field TDR 8 Value	---	Field TDR 8 value
6144	SRC 1 Ia RMS	Amps	Source 1 phase A current RMS
6146	SRC 1 Ib RMS	Amps	Source 1 phase B current RMS
6148	SRC 1 Ic RMS	Amps	Source 1 phase C current RMS
6150	SRC 1 In RMS	Amps	Source 1 neutral current RMS
6152	SRC 1 Ia Mag	Amps	Source 1 phase A current magnitude
6154	SRC 1 Ia Angle	Degrees	Source 1 phase A current angle
6155	SRC 1 Ib Mag	Amps	Source 1 phase B current magnitude
6157	SRC 1 Ib Angle	Degrees	Source 1 phase B current angle
6158	SRC 1 Ic Mag	Amps	Source 1 phase C current magnitude
6160	SRC 1 Ic Angle	Degrees	Source 1 phase C current angle
6161	SRC 1 In Mag	Amps	Source 1 neutral current magnitude
6163	SRC 1 In Angle	Degrees	Source 1 neutral current angle
6164	SRC 1 Ig RMS	Amps	Source 1 ground current RMS
6166	SRC 1 Ig Mag	Degrees	Source 1 ground current magnitude
6168	SRC 1 Ig Angle	Amps	Source 1 ground current angle
6169	SRC 1 I ₀ Mag	Degrees	Source 1 zero-sequence current magnitude
6171	SRC 1 I ₀ Angle	Amps	Source 1 zero-sequence current angle
6172	SRC 1 I ₁ Mag	Degrees	Source 1 positive-sequence current magnitude
6174	SRC 1 I ₁ Angle	Amps	Source 1 positive-sequence current angle
6175	SRC 1 I ₂ Mag	Degrees	Source 1 negative-sequence current magnitude
6177	SRC 1 I ₂ Angle	Amps	Source 1 negative-sequence current angle
6178	SRC 1 Igd Mag	Degrees	Source 1 differential ground current magnitude
6180	SRC 1 Igd Angle	Amps	Source 1 differential ground current angle
6208	SRC 2 Ia RMS	Amps	Source 2 phase A current RMS
6210	SRC 2 Ib RMS	Amps	Source 2 phase B current RMS

A

Table A-1: FLEXANALOG DATA ITEMS (Sheet 2 of 14)

ADDRESS	FLEXANALOG NAME	UNITS	DESCRIPTION
6212	SRC 2 Ic RMS	Amps	Source 2 phase C current RMS
6214	SRC 2 In RMS	Amps	Source 2 neutral current RMS
6216	SRC 2 Ia Mag	Amps	Source 2 phase A current magnitude
6218	SRC 2 Ia Angle	Degrees	Source 2 phase A current angle
6219	SRC 2 Ib Mag	Amps	Source 2 phase B current magnitude
6221	SRC 2 Ib Angle	Degrees	Source 2 phase B current angle
6222	SRC 2 Ic Mag	Amps	Source 2 phase C current magnitude
6224	SRC 2 Ic Angle	Degrees	Source 2 phase C current angle
6225	SRC 2 In Mag	Amps	Source 2 neutral current magnitude
6227	SRC 2 In Angle	Degrees	Source 2 neutral current angle
6228	SRC 2 Ig RMS	Amps	Source 2 ground current RMS
6230	SRC 2 Ig Mag	Degrees	Source 2 ground current magnitude
6232	SRC 2 Ig Angle	Amps	Source 2 ground current angle
6233	SRC 2 I ₀ Mag	Degrees	Source 2 zero-sequence current magnitude
6235	SRC 2 I ₀ Angle	Amps	Source 2 zero-sequence current angle
6236	SRC 2 I ₁ Mag	Degrees	Source 2 positive-sequence current magnitude
6238	SRC 2 I ₁ Angle	Amps	Source 2 positive-sequence current angle
6239	SRC 2 I ₂ Mag	Degrees	Source 2 negative-sequence current magnitude
6241	SRC 2 I ₂ Angle	Amps	Source 2 negative-sequence current angle
6242	SRC 2 Igd Mag	Degrees	Source 2 differential ground current magnitude
6244	SRC 2 Igd Angle	Amps	Source 2 differential ground current angle
6272	SRC 3 Ia RMS	Amps	Source 3 phase A current RMS
6274	SRC 3 Ib RMS	Amps	Source 3 phase B current RMS
6276	SRC 3 Ic RMS	Amps	Source 3 phase C current RMS
6278	SRC 3 In RMS	Amps	Source 3 neutral current RMS
6280	SRC 3 Ia Mag	Amps	Source 3 phase A current magnitude
6282	SRC 3 Ia Angle	Degrees	Source 3 phase A current angle
6283	SRC 3 Ib Mag	Amps	Source 3 phase B current magnitude
6285	SRC 3 Ib Angle	Degrees	Source 3 phase B current angle
6286	SRC 3 Ic Mag	Amps	Source 3 phase C current magnitude
6288	SRC 3 Ic Angle	Degrees	Source 3 phase C current angle
6289	SRC 3 In Mag	Amps	Source 3 neutral current magnitude
6291	SRC 3 In Angle	Degrees	Source 3 neutral current angle
6292	SRC 3 Ig RMS	Amps	Source 3 ground current RMS
6294	SRC 3 Ig Mag	Degrees	Source 3 ground current magnitude
6296	SRC 3 Ig Angle	Amps	Source 3 ground current angle
6297	SRC 3 I ₀ Mag	Degrees	Source 3 zero-sequence current magnitude
6299	SRC 3 I ₀ Angle	Amps	Source 3 zero-sequence current angle
6300	SRC 3 I ₁ Mag	Degrees	Source 3 positive-sequence current magnitude
6302	SRC 3 I ₁ Angle	Amps	Source 3 positive-sequence current angle
6303	SRC 3 I ₂ Mag	Degrees	Source 3 negative-sequence current magnitude
6305	SRC 3 I ₂ Angle	Amps	Source 3 negative-sequence current angle
6306	SRC 3 Igd Mag	Degrees	Source 3 differential ground current magnitude
6308	SRC 3 Igd Angle	Amps	Source 3 differential ground current angle
6336	SRC 4 Ia RMS	Amps	Source 4 phase A current RMS
6338	SRC 4 Ib RMS	Amps	Source 4 phase B current RMS
6340	SRC 4 Ic RMS	Amps	Source 4 phase C current RMS

Table A-1: FLEXANALOG DATA ITEMS (Sheet 3 of 14)

ADDRESS	FLEXANALOG NAME	UNITS	DESCRIPTION
6342	SRC 4 In RMS	Amps	Source 4 neutral current RMS
6344	SRC 4 Ia Mag	Amps	Source 4 phase A current magnitude
6346	SRC 4 Ia Angle	Degrees	Source 4 phase A current angle
6347	SRC 4 Ib Mag	Amps	Source 4 phase B current magnitude
6349	SRC 4 Ib Angle	Degrees	Source 4 phase B current angle
6350	SRC 4 Ic Mag	Amps	Source 4 phase C current magnitude
6352	SRC 4 Ic Angle	Degrees	Source 4 phase C current angle
6353	SRC 4 In Mag	Amps	Source 4 neutral current magnitude
6355	SRC 4 In Angle	Degrees	Source 4 neutral current angle
6356	SRC 4 Ig RMS	Amps	Source 4 ground current RMS
6358	SRC 4 Ig Mag	Degrees	Source 4 ground current magnitude
6360	SRC 4 Ig Angle	Amps	Source 4 ground current angle
6361	SRC 4 I ₀ Mag	Degrees	Source 4 zero-sequence current magnitude
6363	SRC 4 I ₀ Angle	Amps	Source 4 zero-sequence current angle
6364	SRC 4 I ₁ Mag	Degrees	Source 4 positive-sequence current magnitude
6366	SRC 4 I ₁ Angle	Amps	Source 4 positive-sequence current angle
6367	SRC 4 I ₂ Mag	Degrees	Source 4 negative-sequence current magnitude
6369	SRC 4 I ₂ Angle	Amps	Source 4 negative-sequence current angle
6370	SRC 4 Igd Mag	Degrees	Source 4 differential ground current magnitude
6372	SRC 4 Igd Angle	Amps	Source 4 differential ground current angle
6656	SRC 1 Vag RMS	Volts	Source 1 phase AG voltage RMS
6658	SRC 1 Vbg RMS	Volts	Source 1 phase BG voltage RMS
6660	SRC 1 Vcg RMS	Volts	Source 1 phase CG voltage RMS
6662	SRC 1 Vag Mag	Volts	Source 1 phase AG voltage magnitude
6664	SRC 1 Vag Angle	Degrees	Source 1 phase AG voltage angle
6665	SRC 1 Vbg Mag	Volts	Source 1 phase BG voltage magnitude
6667	SRC 1 Vbg Angle	Degrees	Source 1 phase BG voltage angle
6668	SRC 1 Vcg Mag	Volts	Source 1 phase CG voltage magnitude
6670	SRC 1 Vcg Angle	Degrees	Source 1 phase CG voltage angle
6671	SRC 1 Vab RMS	Volts	Source 1 phase AB voltage RMS
6673	SRC 1 Vbc RMS	Volts	Source 1 phase BC voltage RMS
6675	SRC 1 Vca RMS	Volts	Source 1 phase CA voltage RMS
6677	SRC 1 Vab Mag	Volts	Source 1 phase AB voltage magnitude
6679	SRC 1 Vab Angle	Degrees	Source 1 phase AB voltage angle
6680	SRC 1 Vbc Mag	Volts	Source 1 phase BC voltage magnitude
6682	SRC 1 Vbc Angle	Degrees	Source 1 phase BC voltage angle
6683	SRC 1 Vca Mag	Volts	Source 1 phase CA voltage magnitude
6685	SRC 1 Vca Angle	Degrees	Source 1 phase CA voltage angle
6686	SRC 1 Vx RMS	Volts	Source 1 auxiliary voltage RMS
6688	SRC 1 Vx Mag	Volts	Source 1 auxiliary voltage magnitude
6690	SRC 1 Vx Angle	Degrees	Source 1 auxiliary voltage angle
6691	SRC 1 V ₀ Mag	Volts	Source 1 zero-sequence voltage magnitude
6693	SRC 1 V ₀ Angle	Degrees	Source 1 zero-sequence voltage angle
6694	SRC 1 V ₁ Mag	Volts	Source 1 positive-sequence voltage magnitude
6696	SRC 1 V ₁ Angle	Degrees	Source 1 positive-sequence voltage angle
6697	SRC 1 V ₂ Mag	Volts	Source 1 negative-sequence voltage magnitude
6699	SRC 1 V ₂ Angle	Degrees	Source 1 negative-sequence voltage angle

A

Table A-1: FLEXANALOG DATA ITEMS (Sheet 4 of 14)

ADDRESS	FLEXANALOG NAME	UNITS	DESCRIPTION
6720	SRC 2 Vag RMS	Volts	Source 2 phase AG voltage RMS
6722	SRC 2 Vbg RMS	Volts	Source 2 phase BG voltage RMS
6724	SRC 2 Vcg RMS	Volts	Source 2 phase CG voltage RMS
6726	SRC 2 Vag Mag	Volts	Source 2 phase AG voltage magnitude
6728	SRC 2 Vag Angle	Degrees	Source 2 phase AG voltage angle
6729	SRC 2 Vbg Mag	Volts	Source 2 phase BG voltage magnitude
6731	SRC 2 Vbg Angle	Degrees	Source 2 phase BG voltage angle
6732	SRC 2 Vcg Mag	Volts	Source 2 phase CG voltage magnitude
6734	SRC 2 Vcg Angle	Degrees	Source 2 phase CG voltage angle
6735	SRC 2 Vab RMS	Volts	Source 2 phase AB voltage RMS
6737	SRC 2 Vbc RMS	Volts	Source 2 phase BC voltage RMS
6739	SRC 2 Vca RMS	Volts	Source 2 phase CA voltage RMS
6741	SRC 2 Vab Mag	Volts	Source 2 phase AB voltage magnitude
6743	SRC 2 Vab Angle	Degrees	Source 2 phase AB voltage angle
6744	SRC 2 Vbc Mag	Volts	Source 2 phase BC voltage magnitude
6746	SRC 2 Vbc Angle	Degrees	Source 2 phase BC voltage angle
6747	SRC 2 Vca Mag	Volts	Source 2 phase CA voltage magnitude
6749	SRC 2 Vca Angle	Degrees	Source 2 phase CA voltage angle
6750	SRC 2 Vx RMS	Volts	Source 2 auxiliary voltage RMS
6752	SRC 2 Vx Mag	Volts	Source 2 auxiliary voltage magnitude
6754	SRC 2 Vx Angle	Degrees	Source 2 auxiliary voltage angle
6755	SRC 2 V_0 Mag	Volts	Source 2 zero-sequence voltage magnitude
6757	SRC 2 V_0 Angle	Degrees	Source 2 zero-sequence voltage angle
6758	SRC 2 V_1 Mag	Volts	Source 2 positive-sequence voltage magnitude
6760	SRC 2 V_1 Angle	Degrees	Source 2 positive-sequence voltage angle
6761	SRC 2 V_2 Mag	Volts	Source 2 negative-sequence voltage magnitude
6763	SRC 2 V_2 Angle	Degrees	Source 2 negative-sequence voltage angle
6784	SRC 3 Vag RMS	Volts	Source 3 phase AG voltage RMS
6786	SRC 3 Vbg RMS	Volts	Source 3 phase BG voltage RMS
6788	SRC 3 Vcg RMS	Volts	Source 3 phase CG voltage RMS
6790	SRC 3 Vag Mag	Volts	Source 3 phase AG voltage magnitude
6792	SRC 3 Vag Angle	Degrees	Source 3 phase AG voltage angle
6793	SRC 3 Vbg Mag	Volts	Source 3 phase BG voltage magnitude
6795	SRC 3 Vbg Angle	Degrees	Source 3 phase BG voltage angle
6796	SRC 3 Vcg Mag	Volts	Source 3 phase CG voltage magnitude
6798	SRC 3 Vcg Angle	Degrees	Source 3 phase CG voltage angle
6799	SRC 3 Vab RMS	Volts	Source 3 phase AB voltage RMS
6801	SRC 3 Vbc RMS	Volts	Source 3 phase BC voltage RMS
6803	SRC 3 Vca RMS	Volts	Source 3 phase CA voltage RMS
6805	SRC 3 Vab Mag	Volts	Source 3 phase AB voltage magnitude
6807	SRC 3 Vab Angle	Degrees	Source 3 phase AB voltage angle
6808	SRC 3 Vbc Mag	Volts	Source 3 phase BC voltage magnitude
6810	SRC 3 Vbc Angle	Degrees	Source 3 phase BC voltage angle
6811	SRC 3 Vca Mag	Volts	Source 3 phase CA voltage magnitude
6813	SRC 3 Vca Angle	Degrees	Source 3 phase CA voltage angle
6814	SRC 3 Vx RMS	Volts	Source 3 auxiliary voltage RMS
6816	SRC 3 Vx Mag	Volts	Source 3 auxiliary voltage magnitude

Table A-1: FLEXANALOG DATA ITEMS (Sheet 5 of 14)

ADDRESS	FLEXANALOG NAME	UNITS	DESCRIPTION
6818	SRC 3 Vx Angle	Degrees	Source 3 auxiliary voltage angle
6819	SRC 3 V_0 Mag	Volts	Source 3 zero-sequence voltage magnitude
6821	SRC 3 V_0 Angle	Degrees	Source 3 zero-sequence voltage angle
6822	SRC 3 V_1 Mag	Volts	Source 3 positive-sequence voltage magnitude
6824	SRC 3 V_1 Angle	Degrees	Source 3 positive-sequence voltage angle
6825	SRC 3 V_2 Mag	Volts	Source 3 negative-sequence voltage magnitude
6827	SRC 3 V_2 Angle	Degrees	Source 3 negative-sequence voltage angle
6848	SRC 4 Vag RMS	Volts	Source 4 phase AG voltage RMS
6850	SRC 4 Vbg RMS	Volts	Source 4 phase BG voltage RMS
6852	SRC 4 Vcg RMS	Volts	Source 4 phase CG voltage RMS
6854	SRC 4 Vag Mag	Volts	Source 4 phase AG voltage magnitude
6856	SRC 4 Vag Angle	Degrees	Source 4 phase AG voltage angle
6857	SRC 4 Vbg Mag	Volts	Source 4 phase BG voltage magnitude
6859	SRC 4 Vbg Angle	Degrees	Source 4 phase BG voltage angle
6860	SRC 4 Vcg Mag	Volts	Source 4 phase CG voltage magnitude
6862	SRC 4 Vcg Angle	Degrees	Source 4 phase CG voltage angle
6863	SRC 4 Vab RMS	Volts	Source 4 phase AB voltage RMS
6865	SRC 4 Vbc RMS	Volts	Source 4 phase BC voltage RMS
6867	SRC 4 Vca RMS	Volts	Source 4 phase CA voltage RMS
6869	SRC 4 Vab Mag	Volts	Source 4 phase AB voltage magnitude
6871	SRC 4 Vab Angle	Degrees	Source 4 phase AB voltage angle
6872	SRC 4 Vbc Mag	Volts	Source 4 phase BC voltage magnitude
6874	SRC 4 Vbc Angle	Degrees	Source 4 phase BC voltage angle
6875	SRC 4 Vca Mag	Volts	Source 4 phase CA voltage magnitude
6877	SRC 4 Vca Angle	Degrees	Source 4 phase CA voltage angle
6878	SRC 4 Vx RMS	Volts	Source 4 auxiliary voltage RMS
6880	SRC 4 Vx Mag	Volts	Source 4 auxiliary voltage magnitude
6882	SRC 4 Vx Angle	Degrees	Source 4 auxiliary voltage angle
6883	SRC 4 V_0 Mag	Volts	Source 4 zero-sequence voltage magnitude
6885	SRC 4 V_0 Angle	Degrees	Source 4 zero-sequence voltage angle
6886	SRC 4 V_1 Mag	Volts	Source 4 positive-sequence voltage magnitude
6888	SRC 4 V_1 Angle	Degrees	Source 4 positive-sequence voltage angle
6889	SRC 4 V_2 Mag	Volts	Source 4 negative-sequence voltage magnitude
6891	SRC 4 V_2 Angle	Degrees	Source 4 negative-sequence voltage angle
7168	SRC 1 P	Watts	Source 1 three-phase real power
7170	SRC 1 Pa	Watts	Source 1 phase A real power
7172	SRC 1 Pb	Watts	Source 1 phase B real power
7174	SRC 1 Pc	Watts	Source 1 phase C real power
7176	SRC 1 Q	Vars	Source 1 three-phase reactive power
7178	SRC 1 Qa	Vars	Source 1 phase A reactive power
7180	SRC 1 Qb	Vars	Source 1 phase B reactive power
7182	SRC 1 Qc	Vars	Source 1 phase C reactive power
7184	SRC 1 S	VA	Source 1 three-phase apparent power
7186	SRC 1 Sa	VA	Source 1 phase A apparent power
7188	SRC 1 Sb	VA	Source 1 phase B apparent power
7190	SRC 1 Sc	VA	Source 1 phase C apparent power
7192	SRC 1 PF	---	Source 1 three-phase power factor

A

Table A-1: FLEXANALOG DATA ITEMS (Sheet 6 of 14)

ADDRESS	FLEXANALOG NAME	UNITS	DESCRIPTION
7193	SRC 1 Phase A PF	---	Source 1 phase A power factor
7194	SRC 1 Phase B PF	---	Source 1 phase B power factor
7195	SRC 1 Phase C PF	---	Source 1 phase C power factor
7200	SRC 2 P	Watts	Source 2 three-phase real power
7202	SRC 2 Pa	Watts	Source 2 phase A real power
7204	SRC 2 Pb	Watts	Source 2 phase B real power
7206	SRC 2 Pc	Watts	Source 2 phase C real power
7208	SRC 2 Q	Vars	Source 2 three-phase reactive power
7210	SRC 2 Qa	Vars	Source 2 phase A reactive power
7212	SRC 2 Qb	Vars	Source 2 phase B reactive power
7214	SRC 2 Qc	Vars	Source 2 phase C reactive power
7216	SRC 2 S	VA	Source 2 three-phase apparent power
7218	SRC 2 Sa	VA	Source 2 phase A apparent power
7220	SRC 2 Sb	VA	Source 2 phase B apparent power
7222	SRC 2 Sc	VA	Source 2 phase C apparent power
7224	SRC 2 PF	---	Source 2 three-phase power factor
7225	SRC 2 Phase A PF	---	Source 2 phase A power factor
7226	SRC 2 Phase B PF	---	Source 2 phase B power factor
7227	SRC 2 Phase C PF	---	Source 2 phase C power factor
7232	SRC 3 P	Watts	Source 3 three-phase real power
7234	SRC 3 Pa	Watts	Source 3 phase A real power
7236	SRC 3 Pb	Watts	Source 3 phase B real power
7238	SRC 3 Pc	Watts	Source 3 phase C real power
7240	SRC 3 Q	Vars	Source 3 three-phase reactive power
7242	SRC 3 Qa	Vars	Source 3 phase A reactive power
7244	SRC 3 Qb	Vars	Source 3 phase B reactive power
7246	SRC 3 Qc	Vars	Source 3 phase C reactive power
7248	SRC 3 S	VA	Source 3 three-phase apparent power
7250	SRC 3 Sa	VA	Source 3 phase A apparent power
7252	SRC 3 Sb	VA	Source 3 phase B apparent power
7254	SRC 3 Sc	VA	Source 3 phase C apparent power
7256	SRC 3 PF	---	Source 3 three-phase power factor
7257	SRC 3 Phase A PF	---	Source 3 phase A power factor
7258	SRC 3 Phase B PF	---	Source 3 phase B power factor
7259	SRC 3 Phase C PF	---	Source 3 phase C power factor
7264	SRC 4 P	Watts	Source 4 three-phase real power
7266	SRC 4 Pa	Watts	Source 4 phase A real power
7268	SRC 4 Pb	Watts	Source 4 phase B real power
7270	SRC 4 Pc	Watts	Source 4 phase C real power
7272	SRC 4 Q	Vars	Source 4 three-phase reactive power
7274	SRC 4 Qa	Vars	Source 4 phase A reactive power
7276	SRC 4 Qb	Vars	Source 4 phase B reactive power
7278	SRC 4 Qc	Vars	Source 4 phase C reactive power
7280	SRC 4 S	VA	Source 4 three-phase apparent power
7282	SRC 4 Sa	VA	Source 4 phase A apparent power
7284	SRC 4 Sb	VA	Source 4 phase B apparent power
7286	SRC 4 Sc	VA	Source 4 phase C apparent power

Table A-1: FLEXANALOG DATA ITEMS (Sheet 7 of 14)

ADDRESS	FLEXANALOG NAME	UNITS	DESCRIPTION
7288	SRC 4 PF	---	Source 4 three-phase power factor
7289	SRC 4 Phase A PF	---	Source 4 phase A power factor
7290	SRC 4 Phase B PF	---	Source 4 phase B power factor
7291	SRC 4 Phase C PF	---	Source 4 phase C power factor
7552	SRC 1 Frequency	Hz	Source 1 frequency
7554	SRC 2 Frequency	Hz	Source 2 frequency
7556	SRC 3 Frequency	Hz	Source 3 frequency
7558	SRC 4 Frequency	Hz	Source 4 frequency
7680	SRC 1 Demand Ia	Amps	Source 1 phase A current demand
7682	SRC 1 Demand Ib	Amps	Source 1 phase B current demand
7684	SRC 1 Demand Ic	Amps	Source 1 phase C current demand
7686	SRC 1 Demand Watt	Watts	Source 1 real power demand
7688	SRC 1 Demand var	Vars	Source 1 reactive power demand
7690	SRC 1 Demand Va	VA	Source 1 apparent power demand
7696	SRC 2 Demand Ia	Amps	Source 2 phase A current demand
7698	SRC 2 Demand Ib	Amps	Source 2 phase B current demand
7700	SRC 2 Demand Ic	Amps	Source 2 phase C current demand
7702	SRC 2 Demand Watt	Watts	Source 2 real power demand
7704	SRC 2 Demand var	Vars	Source 2 reactive power demand
7706	SRC 2 Demand Va	VA	Source 2 apparent power demand
7712	SRC 3 Demand Ia	Amps	Source 3 phase A current demand
7714	SRC 3 Demand Ib	Amps	Source 3 phase B current demand
7716	SRC 3 Demand Ic	Amps	Source 3 phase C current demand
7718	SRC 3 Demand Watt	Watts	Source 3 real power demand
7720	SRC 3 Demand var	Vars	Source 3 reactive power demand
7722	SRC 3 Demand Va	VA	Source 3 apparent power demand
7728	SRC 4 Demand Ia	Amps	Source 4 phase A current demand
7730	SRC 4 Demand Ib	Amps	Source 4 phase B current demand
7732	SRC 4 Demand Ic	Amps	Source 4 phase C current demand
7734	SRC 4 Demand Watt	Watts	Source 4 real power demand
7736	SRC 4 Demand var	Vars	Source 4 reactive power demand
7738	SRC 4 Demand Va	VA	Source 4 apparent power demand
9024	Prefault Ia Mag [0]	Amps	Fault 1 pre-fault phase A current magnitude
9026	Prefault Ia Ang [0]	Degrees	Fault 1 pre-fault phase A current angle
9027	Prefault Ib Mag [0]	Amps	Fault 1 pre-fault phase B current magnitude
9029	Prefault Ib Ang [0]	Degrees	Fault 1 pre-fault phase B current angle
9030	Prefault Ic Mag [0]	Amps	Fault 1 pre-fault phase C current magnitude
9032	Prefault Ic Ang [0]	Degrees	Fault 1 pre-fault phase C current angle
9033	Prefault Va Mag [0]	Volts	Fault 1 pre-fault phase A voltage magnitude
9035	Prefault Va Ang [0]	Degrees	Fault 1 pre-fault phase A voltage angle
9036	Prefault Vb Mag [0]	Volts	Fault 1 pre-fault phase B voltage magnitude
9038	Prefault Vb Ang [0]	Degrees	Fault 1 pre-fault phase B voltage angle
9039	Prefault Vc Mag [0]	Volts	Fault 1 pre-fault phase C voltage magnitude
9041	Prefault Vc Ang [0]	Degrees	Fault 1 pre-fault phase C voltage angle
9042	Postfault Ia Mag [0]	Amps	Fault 1 post-fault phase A current magnitude
9044	Postfault Ia Ang [0]	Degrees	Fault 1 post-fault phase A current angle
9045	Postfault Ib Mag [0]	Amps	Fault 1 post-fault phase B current magnitude

A

Table A-1: FLEXANALOG DATA ITEMS (Sheet 8 of 14)

ADDRESS	FLEXANALOG NAME	UNITS	DESCRIPTION
9047	Postfault Ib Ang [0]	Degrees	Fault 1 post-fault phase B current angle
9048	Postfault Ic Mag [0]	Amps	Fault 1 post-fault phase C current magnitude
9050	Postfault Ic Ang [0]	Degrees	Fault 1 post-fault phase C current angle
9051	Postfault Va Mag [0]	Volts	Fault 1 post-fault phase A voltage magnitude
9053	Postfault Va Ang [0]	Degrees	Fault 1 post-fault phase A voltage angle
9054	Postfault Vb Mag [0]	Volts	Fault 1 post-fault phase B voltage magnitude
9056	Postfault Vb Ang [0]	Degrees	Fault 1 post-fault phase B voltage angle
9057	Postfault Vc Mag [0]	Volts	Fault 1 post-fault phase C voltage magnitude
9059	Postfault Vc Ang [0]	Degrees	Fault 1 post-fault phase C voltage angle
9060	Fault Type [0]	---	Fault 1 type
9061	Fault Location [0]	---	Fault 1 location
9216	Synchchk 1 Delta V	Volts	Synchrocheck 1 delta voltage
9218	Synchchk 1 Delta F	Hz	Synchrocheck 1 delta frequency
9219	Synchchk 1 Delta Phs	Degrees	Synchrocheck 1 delta phase
9220	Synchchk 2 Delta V	Volts	Synchrocheck 2 delta voltage
9222	Synchchk 2 Delta F	Hz	Synchrocheck 2 delta frequency
9223	Synchchk 2 Delta Phs	Degrees	Synchrocheck 2 delta phase
9224	Synchchk 3 Delta V	Volts	Synchrocheck 3 delta voltage
9226	Synchchk 3 Delta F	Hz	Synchrocheck 3 delta frequency
9227	Synchchk 3 Delta Phs	Degrees	Synchrocheck 3 delta phase
9228	Synchchk 4 Delta V	Volts	Synchrocheck 4 delta voltage
9230	Synchchk 4 Delta F	Hz	Synchrocheck 4 delta frequency
9231	Synchchk 4 Delta Phs	Degrees	Synchrocheck 4 delta phase
9344	Local IA Mag	Amps	Local terminal phase A current magnitude
9346	Local IB Mag	Amps	Local terminal phase B current magnitude
9348	Local IC Mag	Amps	Local terminal phase C current magnitude
9350	Terminal 1 IA Mag	Amps	Remote terminal 1 phase A current magnitude
9352	Terminal 1 IB Mag	Amps	Remote terminal 1 phase B current magnitude
9354	Terminal 1 IC Mag	Amps	Remote terminal 1 phase C current magnitude
9356	Terminal 2 IA Mag	Amps	Remote terminal 2 phase A current magnitude
9358	Terminal 2 IB Mag	Amps	Remote terminal 2 phase B current magnitude
9360	Terminal 2 IC Mag	Amps	Remote terminal 2 phase C current magnitude
9362	Diff Curr IA Mag	Amps	Differential current phase A magnitude
9364	Diff Curr IB Mag	Amps	Differential current phase B magnitude
9366	Diff Curr IC Mag	Amps	Differential current phase C magnitude
9368	Local IA Angle	Degrees	Local terminal current phase A angle
9369	Local IB Angle	Degrees	Local terminal current phase B angle
9370	Local IC Angle	Degrees	Local terminal current phase C angle
9371	Terminal 1 IA Angle	Degrees	Remote terminal 1 current phase A angle
9372	Terminal 1 IB Angle	Degrees	Remote terminal 1 current phase B angle
9373	Terminal 1 IC Angle	Degrees	Remote terminal 1 current phase C angle
9374	Terminal 2 IA Angle	Degrees	Remote terminal 2 current phase A angle
9375	Terminal 2 IB Angle	Degrees	Remote terminal 2 current phase B angle
9376	Terminal 2 IC Angle	Degrees	Remote terminal 2 current phase C angle
9377	Diff Curr IA Angle	Degrees	Differential current phase A angle
9378	Diff Curr IB Angle	Degrees	Differential current phase B angle
9379	Diff Curr IC Angle	Degrees	Differential current phase C angle

Table A-1: FLEXANALOG DATA ITEMS (Sheet 9 of 14)

ADDRESS	FLEXANALOG NAME	UNITS	DESCRIPTION
9380	Op Square Curr IA	Amps	Phase A operating square current
9382	Op Square Curr IB	Amps	Phase B operating square current
9384	Op Square Curr IC	Amps	Phase C operating square current
9386	Rest Square Curr IA	Amps	Phase A restraint square current
9388	Rest Square Curr IB	Amps	Phase B restraint square current
9390	Rest Square Curr IC	Amps	Phase C restraint square current
9392	Rest Curr IA	Amps	Restraint current IA
9394	Rest Curr IB	Amps	Restraint current IB
9396	Rest Curr IC	Amps	Restraint current IC
9398	Diff Curr IG Mag	Amps	Differential current IG Magnitude
9400	Diff Curr IG Angle	Degrees	Differential current IG Angle
9401	Rest Curr IG	Amps	Restraint current IG
9400	Local IG Mag	Amps	Local IG magnitude
9405	Local IG Angle	Degrees	Local IG angle
9406	Terminal 1 IG Mag	Amps	Remote 1 IG magnitude
9408	Terminal 1 IG Angle	Degrees	Remote 1 IG angle
9409	Terminal 2 IG Mag	Amps	Remote 2 IG magnitude
9411	Terminal 2 IG Angle	Amps	Remote 2 IG angle
The following fault locator FlexAnalog parameters (9412 to 9420) values are only available if all relays are connected as wye or all relays are connected as delta.			
9412	Local Vcomp Mag	Volts	Local fault locator composite voltage magnitude
9414	Local Vcomp Ang	Degrees	Local fault locator composite voltage angle
9415	Term 1 Vcomp Mag	Volts	Terminal 1 fault locator composite voltage magnitude
9417	Term 1 Vcomp Ang	Degrees	Terminal 1 fault locator composite voltage angle
9418	Term 2 Vcomp Mag	Volts	Terminal 2 fault locator composite voltage magnitude
9420	Term 2 Vcomp Ang	Degrees	Terminal 2 fault locator composite voltage angle
9536	PMU 1 Va Mag	Volts	Phasor measurement unit 1 phase A voltage magnitude
9538	PMU 1 Va Angle	Degrees	Phasor measurement unit 1 phase A voltage angle
9539	PMU 1 Vb Mag	Volts	Phasor measurement unit 1 phase B voltage magnitude
9541	PMU 1 Vb Angle	Degrees	Phasor measurement unit 1 phase B voltage angle
9542	PMU 1 Vc Mag	Volts	Phasor measurement unit 1 phase C voltage magnitude
9544	PMU 1 Vc Angle	Degrees	Phasor measurement unit 1 phase C voltage angle
9545	PMU 1 Vx Mag	Volts	Phasor measurement unit 1 auxiliary voltage magnitude
9547	PMU 1 Vx Angle	Degrees	Phasor measurement unit 1 auxiliary voltage angle
9548	PMU 1 V1 Mag	Volts	Phasor measurement unit 1 positive-sequence voltage magnitude
9550	PMU 1 V1 Angle	Degrees	Phasor measurement unit 1 positive-sequence voltage angle
9551	PMU 1 V2 Mag	Volts	Phasor measurement unit 1 negative-sequence voltage magnitude
9553	PMU 1 V2 Angle	Degrees	Phasor measurement unit 1 negative-sequence voltage angle
9554	PMU 1 V0 Mag	Volts	Phasor measurement unit 1 zero-sequence voltage magnitude
9556	PMU 1 V0 Angle	Degrees	Phasor measurement unit 1 zero-sequence voltage angle
9557	PMU 1 Ia Mag	Amps	Phasor measurement unit 1 phase A current magnitude
9559	PMU 1 Ia Angle	Degrees	Phasor measurement unit 1 phase A current angle
9560	PMU 1 Ib Mag	Amps	Phasor measurement unit 1 phase B current magnitude
9562	PMU 1 Ib Angle	Degrees	Phasor measurement unit 1 phase B current angle
9563	PMU 1 Ic Mag	Amps	Phasor measurement unit 1 phase C current magnitude
9565	PMU 1 Ic Angle	Degrees	Phasor measurement unit 1 phase C current angle
9566	PMU 1 Ig Mag	Amps	Phasor measurement unit 1 ground current magnitude
9568	PMU 1 Ig Angle	Degrees	Phasor measurement unit 1 ground current angle

A

Table A-1: FLEXANALOG DATA ITEMS (Sheet 10 of 14)

ADDRESS	FLEXANALOG NAME	UNITS	DESCRIPTION
9569	PMU 1 I1 Mag	Amps	Phasor measurement unit 1 positive-sequence current magnitude
9571	PMU 1 I1 Angle	Degrees	Phasor measurement unit 1 positive-sequence current angle
9572	PMU 1 I2 Mag	Amps	Phasor measurement unit 1 negative-sequence current magnitude
9574	PMU 1 I2 Angle	Degrees	Phasor measurement unit 1 negative-sequence current angle
9575	PMU 1 I0 Mag	Amps	Phasor measurement unit 1 zero-sequence current magnitude
9577	PMU 1 I0 Angle	Degrees	Phasor measurement unit 1 zero-sequence current angle
9578	PMU 1 Freq	Hz	Phasor measurement unit 1 frequency
9580	PMU 1 df dt	Hz/s	Phasor measurement unit 1 rate of change of frequency
9581	PMU 1 Conf Ch	---	Phasor measurement unit 1 configuration change counter
12306	Oscill Num Triggers	---	Oscillography number of triggers
13504	DCMA Inputs 1 Value	mA	dcmA input 1 actual value
13506	DCMA Inputs 2 Value	mA	dcmA input 2 actual value
13508	DCMA Inputs 3 Value	mA	dcmA input 3 actual value
13510	DCMA Inputs 4 Value	mA	dcmA input 4 actual value
13512	DCMA Inputs 5 Value	mA	dcmA input 5 actual value
13514	DCMA Inputs 6 Value	mA	dcmA input 6 actual value
13516	DCMA Inputs 7 Value	mA	dcmA input 7 actual value
13518	DCMA Inputs 8 Value	mA	dcmA input 8 actual value
13520	DCMA Inputs 9 Value	mA	dcmA input 9 actual value
13522	DCMA Inputs 10 Value	mA	dcmA input 10 actual value
13524	DCMA Inputs 11 Value	mA	dcmA input 11 actual value
13526	DCMA Inputs 12 Value	mA	dcmA input 12 actual value
13528	DCMA Inputs 13 Value	mA	dcmA input 13 actual value
13530	DCMA Inputs 14 Value	mA	dcmA input 14 actual value
13532	DCMA Inputs 15 Value	mA	dcmA input 15 actual value
13534	DCMA Inputs 16 Value	mA	dcmA input 16 actual value
13536	DCMA Inputs 17 Value	mA	dcmA input 17 actual value
13538	DCMA Inputs 18 Value	mA	dcmA input 18 actual value
13540	DCMA Inputs 19 Value	mA	dcmA input 19 actual value
13542	DCMA Inputs 20 Value	mA	dcmA input 20 actual value
13544	DCMA Inputs 21 Value	mA	dcmA input 21 actual value
13546	DCMA Inputs 22 Value	mA	dcmA input 22 actual value
13548	DCMA Inputs 23 Value	mA	dcmA input 23 actual value
13550	DCMA Inputs 24 Value	mA	dcmA input 24 actual value
13552	RTD Inputs 1 Value	---	RTD input 1 actual value
13553	RTD Inputs 2 Value	---	RTD input 2 actual value
13554	RTD Inputs 3 Value	---	RTD input 3 actual value
13555	RTD Inputs 4 Value	---	RTD input 4 actual value
13556	RTD Inputs 5 Value	---	RTD input 5 actual value
13557	RTD Inputs 6 Value	---	RTD input 6 actual value
13558	RTD Inputs 7 Value	---	RTD input 7 actual value
13559	RTD Inputs 8 Value	---	RTD input 8 actual value
13560	RTD Inputs 9 Value	---	RTD input 9 actual value
13561	RTD Inputs 10 Value	---	RTD input 10 actual value
13562	RTD Inputs 11 Value	---	RTD input 11 actual value
13563	RTD Inputs 12 Value	---	RTD input 12 actual value
13564	RTD Inputs 13 Value	---	RTD input 13 actual value

Table A-1: FLEXANALOG DATA ITEMS (Sheet 11 of 14)

ADDRESS	FLEXANALOG NAME	UNITS	DESCRIPTION
13565	RTD Inputs 14 Value	---	RTD input 14 actual value
13566	RTD Inputs 15 Value	---	RTD input 15 actual value
13567	RTD Inputs 16 Value	---	RTD input 16 actual value
13568	RTD Inputs 17 Value	---	RTD input 17 actual value
13569	RTD Inputs 18 Value	---	RTD input 18 actual value
13570	RTD Inputs 19 Value	---	RTD input 19 actual value
13571	RTD Inputs 20 Value	---	RTD input 20 actual value
13572	RTD Inputs 21 Value	---	RTD input 21 actual value
13573	RTD Inputs 22 Value	---	RTD input 22 actual value
13574	RTD Inputs 23 Value	---	RTD input 23 actual value
13575	RTD Inputs 24 Value	---	RTD input 24 actual value
13576	RTD Inputs 25 Value	---	RTD input 25 actual value
13577	RTD Inputs 26 Value	---	RTD input 26 actual value
13578	RTD Inputs 27 Value	---	RTD input 27 actual value
13579	RTD Inputs 28 Value	---	RTD input 28 actual value
13580	RTD Inputs 29 Value	---	RTD input 29 actual value
13581	RTD Inputs 30 Value	---	RTD input 30 actual value
13582	RTD Inputs 31 Value	---	RTD input 31 actual value
13583	RTD Inputs 32 Value	---	RTD input 32 actual value
13584	RTD Inputs 33 Value	---	RTD input 33 actual value
13585	RTD Inputs 34 Value	---	RTD input 34 actual value
13586	RTD Inputs 35 Value	---	RTD input 35 actual value
13587	RTD Inputs 36 Value	---	RTD input 36 actual value
13588	RTD Inputs 37 Value	---	RTD input 37 actual value
13589	RTD Inputs 38 Value	---	RTD input 38 actual value
13590	RTD Inputs 39 Value	---	RTD input 39 actual value
13591	RTD Inputs 40 Value	---	RTD input 40 actual value
13592	RTD Inputs 41 Value	---	RTD input 41 actual value
13593	RTD Inputs 42 Value	---	RTD input 42 actual value
13594	RTD Inputs 43 Value	---	RTD input 43 actual value
13595	RTD Inputs 44 Value	---	RTD input 44 actual value
13596	RTD Inputs 45 Value	---	RTD input 45 actual value
13597	RTD Inputs 46 Value	---	RTD input 46 actual value
13598	RTD Inputs 47 Value	---	RTD input 47 actual value
13599	RTD Inputs 48 Value	---	RTD input 48 actual value
13600	Ohm Inputs 1 Value	Ohms	Ohm inputs 1 value
13601	Ohm Inputs 2 Value	Ohms	Ohm inputs 2 value
14189	PTP-IRIG-B Delta	ns	PTP time minus IRIG-B time
24447	Active Setting Group	---	Current setting group
32768	Tracking Frequency	Hz	Tracking frequency
39168	FlexElement 1 Value	---	FlexElement 1 actual value
39170	FlexElement 2 Value	---	FlexElement 2 actual value
39172	FlexElement 3 Value	---	FlexElement 3 actual value
39174	FlexElement 4 Value	---	FlexElement 4 actual value
39176	FlexElement 5 Value	---	FlexElement 5 actual value
39178	FlexElement 6 Value	---	FlexElement 6 actual value
39180	FlexElement 7 Value	---	FlexElement 7 actual value

A

Table A-1: FLEXANALOG DATA ITEMS (Sheet 12 of 14)

ADDRESS	FLEXANALOG NAME	UNITS	DESCRIPTION
39182	FlexElement 8 Value	---	FlexElement 8 actual value
39184	FlexElement 9 Value	---	FlexElement 9 actual value
39186	FlexElement 10 Value	---	FlexElement 10 actual value
39188	FlexElement 11 Value	---	FlexElement 11 actual value
39190	FlexElement 12 Value	---	FlexElement 12 actual value
39192	FlexElement 13 Value	---	FlexElement 13 actual value
39194	FlexElement 14 Value	---	FlexElement 14 actual value
39196	FlexElement 15 Value	---	FlexElement 15 actual value
39198	FlexElement 16 Value	---	FlexElement 16 actual value
41132	VTFF 1 V0 3rd Harmonic	---	V0 3rd Harmonic 1
41134	VTFF 2 V0 3rd Harmonic	---	V0 3rd Harmonic 2
41136	VTFF 3 V0 3rd Harmonic	---	V0 3rd Harmonic 3
41138	VTFF 4 V0 3rd Harmonic	---	V0 3rd Harmonic 4
41140	VTFF 5 V0 3rd Harmonic	---	V0 3rd Harmonic 5
41142	VTFF 6 V0 3rd Harmonic	---	V0 3rd Harmonic 6
45584	GOOSE Analog In 1	---	IEC 61850 GOOSE analog input 1
45586	GOOSE Analog In 2	---	IEC 61850 GOOSE analog input 2
45588	GOOSE Analog In 3	---	IEC 61850 GOOSE analog input 3
45590	GOOSE Analog In 4	---	IEC 61850 GOOSE analog input 4
45592	GOOSE Analog In 5	---	IEC 61850 GOOSE analog input 5
45594	GOOSE Analog In 6	---	IEC 61850 GOOSE analog input 6
45596	GOOSE Analog In 7	---	IEC 61850 GOOSE analog input 7
45598	GOOSE Analog In 8	---	IEC 61850 GOOSE analog input 8
45600	GOOSE Analog In 9	---	IEC 61850 GOOSE analog input 9
45602	GOOSE Analog In 10	---	IEC 61850 GOOSE analog input 10
45604	GOOSE Analog In 11	---	IEC 61850 GOOSE analog input 11
45606	GOOSE Analog In 12	---	IEC 61850 GOOSE analog input 12
45608	GOOSE Analog In 13	---	IEC 61850 GOOSE analog input 13
45610	GOOSE Analog In 14	---	IEC 61850 GOOSE analog input 14
45612	GOOSE Analog In 15	---	IEC 61850 GOOSE analog input 15
45614	GOOSE Analog In 16	---	IEC 61850 GOOSE analog input 16
61439	PMU Num Triggers	---	Phasor measurement unit recording number of triggers
63488	Dist Iab Mag	Volts	Distance Iab magnitude
63490	Dist Iab Angle	Degrees	Distance Iab angle
63491	Dist Ibc Mag	Volts	Distance Ibc magnitude
63493	Dist Ibc Angle	Degrees	Distance Ibc angle
63494	Dist Ica Mag	Volts	Distance Ica magnitude
63496	Dist Ica Angle	Degrees	Distance Ica angle
63497	Dist IabZ Vab Ang[1]	Degrees	Distance IabZ Vab angle 1
63498	Dist IabZ Vab Ang[2]	Degrees	Distance IabZ Vab angle 2
63499	Dist IabZ Vab Ang[3]	Degrees	Distance IabZ Vab angle 3
63500	Dist IabZ Vab Ang[4]	Degrees	Distance IabZ Vab angle 4
63501	Dist IabZ Vab Ang[5]	Degrees	Distance IabZ Vab angle 5
63502	Dist IbcZ Vbc Ang[1]	Degrees	Distance IbcZ Vbc angle 1
63503	Dist IbcZ Vbc Ang[2]	Degrees	Distance IbcZ Vbc angle 2
63504	Dist IbcZ Vbc Ang[3]	Degrees	Distance IbcZ Vbc angle 3
63505	Dist IbcZ Vbc Ang[4]	Degrees	Distance IbcZ Vbc angle 4

Table A-1: FLEXANALOG DATA ITEMS (Sheet 13 of 14)

ADDRESS	FLEXANALOG NAME	UNITS	DESCRIPTION
63506	Dist lbcZ Vbc Ang[5]	Degrees	Distance lbcZ Vbc angle 5
63507	Dist lcaZ Vca Ang[1]	Degrees	Distance lbaZ Vca angle 1
63508	Dist lcaZ Vca Ang[2]	Degrees	Distance lbaZ Vca angle 2
63509	Dist lcaZ Vca Ang[3]	Degrees	Distance lbaZ Vca angle 3
63510	Dist lcaZ Vca Ang[4]	Degrees	Distance lbaZ Vca angle 4
63511	Dist lcaZ Vca Ang[5]	Degrees	Distance lbaZ Vca angle 5
63512	Dist lagZ Vag Ang[1]	Degrees	Distance lagZ Vag angle 1
63513	Dist lagZ Vag Ang[2]	Degrees	Distance lagZ Vag angle 2
63514	Dist lagZ Vag Ang[3]	Degrees	Distance lagZ Vag angle 3
63515	Dist lagZ Vag Ang[4]	Degrees	Distance lagZ Vag angle 4
63516	Dist lagZ Vag Ang[5]	Degrees	Distance lagZ Vag angle 5
63517	Dist lbgZ Vbg Ang[1]	Degrees	Distance lbgZ Vbg angle 1
63518	Dist lbgZ Vbg Ang[2]	Degrees	Distance lbgZ Vbg angle 2
63519	Dist lbgZ Vbg Ang[3]	Degrees	Distance lbgZ Vbg angle 3
63520	Dist lbgZ Vbg Ang[4]	Degrees	Distance lbgZ Vbg angle 4
63521	Dist lbgZ Vbg Ang[5]	Degrees	Distance lbgZ Vbg angle 5
63522	Dist lcgZ Vcg Ang[1]	Degrees	Distance lcgZ Vcg angle 1
63523	Dist lcgZ Vcg Ang[2]	Degrees	Distance lcgZ Vcg angle 2
63524	Dist lcgZ Vcg Ang[3]	Degrees	Distance lcgZ Vcg angle 3
63525	Dist lcgZ Vcg Ang[4]	Degrees	Distance lcgZ Vcg angle 4
63526	Dist lcgZ Vcg Ang[5]	Degrees	Distance lcgZ Vcg angle 5
63527	Dist l2a l0 Angle	Degrees	Distance l2a l0 angle
63528	Dist l2b l0 Angle	Degrees	Distance l2b l0 angle
63529	Dist l2c l0 Angle	Degrees	Distance l2c l0 angle
63530	Alpha labZ Vab Ang	Degrees	Distance alpha labZ Vab angle
63531	Alpha lbcZ Vbc Ang	Degrees	Distance alpha lbcZ Vbc angle
63532	Alpha lcaZ Vca Ang	Degrees	Distance alpha lcaZ Vca angle
63533	Alpha lagZ Vag Ang	Degrees	Distance alpha lagZ Vag angle
63534	Alpha lbgZ Vbg Ang	Degrees	Distance alpha lbgZ Vbg angle
63535	Alpha lcgZ Vcg Ang	Degrees	Distance alpha lcgZ Vcg angle
63536	labZR V labZR Ang[1]	Degrees	Distance labZR Vab labZR angle 1
63537	labZR V labZR Ang[2]	Degrees	Distance labZR Vab labZR angle 2
63538	labZR V labZR Ang [3]	Degrees	Distance labZR Vab labZR angle 3
63539	labZR V labZR Ang [4]	Degrees	Distance labZR Vab labZR angle 4
63540	labZR V labZR Ang [5]	Degrees	Distance labZR Vab labZR angle 5
63541	lbcZR V lbcZR[1]	Degrees	Distance lbcZR Vbc lbcZR angle 1
63542	lbcZR V lbcZR[2]	Degrees	Distance lbcZR Vbc lbcZR angle 2
63543	lbcZR V lbcZR[3]	Degrees	Distance lbcZR Vbc lbcZR angle 3
63544	lbcZR V lbcZR[4]	Degrees	Distance lbcZR Vbc lbcZR angle 4
63545	lbcZR V lbcZR[5]	Degrees	Distance lbcZR Vbc lbcZR angle 5
63546	lcaZR V lcaZR Ang[1]	Degrees	Distance lcaZR Vca lcaZR angle 1
63547	lcaZR V lcaZR Ang[2]	Degrees	Distance lcaZR Vca lcaZR angle 2
63548	lcaZR V lcaZR Ang[3]	Degrees	Distance lcaZR Vca lcaZR angle 3
63549	lcaZR V lcaZR Ang[4]	Degrees	Distance lcaZR Vca lcaZR angle 4
63550	lcaZR V lcaZR Ang[5]	Degrees	Distance lcaZR Vca lcaZR angle 5
63551	labZR V labZR Ang[1]	Degrees	Distance labZR Vab labZR angle 1
63552	labZR V labZR Ang[2]	Degrees	Distance labZR Vab labZR angle 2

A

Table A-1: FLEXANALOG DATA ITEMS (Sheet 14 of 14)

ADDRESS	FLEXANALOG NAME	UNITS	DESCRIPTION
63553	labZR V labZR Ang[3]	Degrees	Distance labZL Vab labZL angle 3
63554	labZR V labZR Ang[4]	Degrees	Distance labZL Vab labZL angle 4
63555	labZR V labZR Ang[5]	Degrees	Distance labZL Vab labZL angle 5
63556	labZR V lbcZR Ang[1]	Degrees	Distance lbcZL Vbc lbcZL angle 1
63557	labZR V lbcZR Ang[2]	Degrees	Distance lbcZL Vbc lbcZL angle 2
63558	labZR V lbcZR Ang[3]	Degrees	Distance lbcZL Vbc lbcZL angle 3
63559	labZR V lbcZR Ang[4]	Degrees	Distance lbcZL Vbc lbcZL angle 4
63560	labZR V lbcZR Ang[5]	Degrees	Distance lbcZL Vbc lbcZL angle 5
63561	lcaZR V lcaZR Ang[1]	Degrees	Distance lcaZL Vca lcaZL angle 1
63562	lcaZR V lcaZR Ang[2]	Degrees	Distance lcaZL Vca lcaZL angle 2
63563	lcaZR V lcaZR Ang[3]	Degrees	Distance lcaZL Vca lcaZL angle 3
63564	lcaZR V lcaZR Ang[4]	Degrees	Distance lcaZL Vca lcaZL angle 4
63565	lcaZR V lcaZR Ang[5]	Degrees	Distance lcaZL Vca lcaZL angle 5
63566	lagZR V lagZR Ang[1]	Degrees	Distance lagZR Vag lagZR angle 1
63567	lagZR V lagZR Ang[2]	Degrees	Distance lagZR Vag lagZR angle 2
63568	lagZR V lagZR Ang[3]	Degrees	Distance lagZR Vag lagZR angle 3
63569	lagZR V lagZR Ang[4]	Degrees	Distance lagZR Vag lagZR angle 4
63570	lagZR V lagZR Ang[5]	Degrees	Distance lagZR Vag lagZR angle 5
63571	lbgZR V lbgZR Ang[1]	Degrees	Distance lbgZR Vbg lbgZR angle 1
63572	lbgZR V lbgZR Ang[2]	Degrees	Distance lbgZR Vbg lbgZR angle 2
63573	lbgZR V lbgZR Ang[3]	Degrees	Distance lbgZR Vbg lbgZR angle 3
63574	lbgZR V lbgZR Ang[4]	Degrees	Distance lbgZR Vbg lbgZR angle 4
63575	lbgZR V lbgZR Ang[5]	Degrees	Distance lbgZR Vbg lbgZR angle 5
63576	lczZR V lczZR Ang[1]	Degrees	Distance lczZR Vcg lczZR angle 1
63577	lczZR V lczZR Ang[2]	Degrees	Distance lczZR Vcg lczZR angle 2
63578	lczZR V lczZR Ang[3]	Degrees	Distance lczZR Vcg lczZR angle 3
63579	lczZR V lczZR Ang[4]	Degrees	Distance lczZR Vcg lczZR angle 4
63580	lczZR V lczZR Ang[5]	Degrees	Distance lczZR Vcg lczZR angle 5
63581	lagZL V lagZL Ang[1]	Degrees	Distance lagZL Vag lagZL angle 1
63582	lagZL V lagZL Ang[2]	Degrees	Distance lagZL Vag lagZL angle 2
63583	lagZL V lagZL Ang[3]	Degrees	Distance lagZL Vag lagZL angle 3
63584	lagZL V lagZL Ang[4]	Degrees	Distance lagZL Vag lagZL angle 4
63585	lagZL V lagZL Ang[5]	Degrees	Distance lagZL Vag lagZL angle 5
63586	lbgZL V lbgZL Ang[1]	Degrees	Distance lbgZL Vbg lbgZL angle 1
63587	lbgZL V lbgZL Ang[2]	Degrees	Distance lbgZL Vbg lbgZL angle 2
63588	lbgZL V lbgZL Ang[3]	Degrees	Distance lbgZL Vbg lbgZL angle 3
63589	lbgZL V lbgZL Ang[4]	Degrees	Distance lbgZL Vbg lbgZL angle 4
63590	lbgZL V lbgZL Ang[5]	Degrees	Distance lbgZL Vbg lbgZL angle 5
63591	lczZL V lczZL Ang[1]	Degrees	Distance lczZL Vcg lczZL angle 1
63592	lczZL V lczZL Ang[2]	Degrees	Distance lczZL Vcg lczZL angle 2
63593	lczZL V lczZL Ang[3]	Degrees	Distance lczZL Vcg lczZL angle 3
63594	lczZL V lczZL Ang[4]	Degrees	Distance lczZL Vcg lczZL angle 4
63595	lczZL V lczZL Ang[5]	Degrees	Distance lczZL Vcg lczZL angle 5

A.1.2 FLEXINTEGER ITEMS

A

Table A-2: FLEXINTEGER DATA ITEMS

ADDRESS	FLEXINTEGER NAME	UNITS	DESCRIPTION
9736	PMU 1 SOC	seconds	PMU 1 SOC timestamps
9738	PMU 1 FRACSEC	seconds	PMU 1 FRACSEC timestamps
9740	PMU 1 STAT	---	PMU 1 STAT flags
9968	GOOSE UInt Input 1	---	IEC61850 GOOSE UInteger input 1
9970	GOOSE UInt Input 2	---	IEC61850 GOOSE UInteger input 2
9972	GOOSE UInt Input 3	---	IEC61850 GOOSE UInteger input 3
9974	GOOSE UInt Input 4	---	IEC61850 GOOSE UInteger input 4
9976	GOOSE UInt Input 5	---	IEC61850 GOOSE UInteger input 5
9978	GOOSE UInt Input 6	---	IEC61850 GOOSE UInteger input 6
9980	GOOSE UInt Input 7	---	IEC61850 GOOSE UInteger input 7
9982	GOOSE UInt Input 8	---	IEC61850 GOOSE UInteger input 8
9984	GOOSE UInt Input 9	---	IEC61850 GOOSE UInteger input 9
9986	GOOSE UInt Input 10	---	IEC61850 GOOSE UInteger input 10
9988	GOOSE UInt Input 11	---	IEC61850 GOOSE UInteger input 11
9990	GOOSE UInt Input 12	---	IEC61850 GOOSE UInteger input 12
9992	GOOSE UInt Input 13	---	IEC61850 GOOSE UInteger input 13
9994	GOOSE UInt Input 14	---	IEC61850 GOOSE UInteger input 14
9996	GOOSE UInt Input 15	---	IEC61850 GOOSE UInteger input 15
9998	GOOSE UInt Input 16	---	IEC61850 GOOSE UInteger input 16

A

B.1.1 INTRODUCTION

The UR-series relays support a number of communications protocols to allow connection to equipment such as personal computers, RTUs, SCADA masters, and programmable logic controllers. The Modicon Modbus RTU protocol is the most basic protocol supported by the UR. Modbus is available via RS232 or RS485 serial links or via ethernet (using the Modbus/TCP specification). The following description is intended primarily for users who wish to develop their own master communication drivers and applies to the serial Modbus RTU protocol. Note that:

- The UR always acts as a slave device, meaning that it never initiates communications; it only listens and responds to requests issued by a master computer.
- For Modbus, a subset of the Remote Terminal Unit (RTU) protocol format is supported that allows extensive monitoring, programming, and control functions using read and write register commands.

B.1.2 PHYSICAL LAYER

The Modbus RTU protocol is hardware-independent so that the physical layer can be any of a variety of standard hardware configurations including RS232 and RS485. The relay includes a faceplate (front panel) RS232 port and two rear terminal communications ports that may be configured as RS485, fiber optic, 10Base-T, or 10Base-F. Data flow is half-duplex in all configurations. See chapter 3 for details on communications wiring.

Each data byte is transmitted in an asynchronous format consisting of 1 start bit, 8 data bits, 1 stop bit, and possibly 1 parity bit. This produces a 10 or 11 bit data frame. This can be important for transmission through modems at high bit rates (11 bit data frames are not supported by many modems at baud rates greater than 300).

The baud rate and parity are independently programmable for each communications port. Baud rates of 300, 1200, 2400, 4800, 9600, 14400, 19200, 28800, 33600, 38400, 57600, or 115200 bps are available. Even, odd, and no parity are available. Refer to the *Communications* section of chapter 5 for further details.

The master device in any system must know the address of the slave device with which it is to communicate. The relay will not act on a request from a master if the address in the request does not match the relay's slave address (unless the address is the broadcast address – see below).

A single setting selects the slave address used for all ports, with the exception that for the faceplate port, the relay will accept any address when the Modbus RTU protocol is used.

B.1.3 DATA LINK LAYER

Communications takes place in packets which are groups of asynchronously framed byte data. The master transmits a packet to the slave and the slave responds with a packet. The end of a packet is marked by *dead-time* on the communications line. The following describes general format for both transmit and receive packets. For exact details on packet formatting, refer to subsequent sections describing each function code.

Table B-1: MODBUS PACKET FORMAT

DESCRIPTION	SIZE
SLAVE ADDRESS	1 byte
FUNCTION CODE	1 byte
DATA	<i>N</i> bytes
CRC	2 bytes
DEAD TIME	3.5 bytes transmission time

- **SLAVE ADDRESS:** This is the address of the slave device that is intended to receive the packet sent by the master and to perform the desired action. Each slave device on a communications bus must have a unique address to prevent bus contention. All of the relay's ports have the same address which is programmable from 1 to 254; see chapter 5 for details. Only the addressed slave will respond to a packet that starts with its address. Note that the faceplate port is an exception to this rule; it will act on a message containing any slave address.

A master transmit packet with slave address 0 indicates a broadcast command. All slaves on the communication link take action based on the packet, but none respond to the master. Broadcast mode is only recognized when associated with function code 05h. For any other function code, a packet with broadcast mode slave address 0 will be ignored.

- **FUNCTION CODE:** This is one of the supported functions codes of the unit which tells the slave what action to perform. See the *Supported Function Codes* section for complete details. An exception response from the slave is indicated by setting the high order bit of the function code in the response packet. See the *Exception Responses* section for further details.
- **DATA:** This will be a variable number of bytes depending on the function code. This may include actual values, settings, or addresses sent by the master to the slave or by the slave to the master.
- **CRC:** This is a two byte error checking code. The RTU version of Modbus includes a 16-bit cyclic redundancy check (CRC-16) with every packet which is an industry standard method used for error detection. If a Modbus slave device receives a packet in which an error is indicated by the CRC, the slave device will not act upon or respond to the packet thus preventing any erroneous operations. See the *CRC-16 Algorithm* section for details on calculating the CRC.
- **DEAD TIME:** A packet is terminated when no data is received for a period of 3.5 byte transmission times (about 15 ms at 2400 bps, 2 ms at 19200 bps, and 300 μ s at 115200 bps). Consequently, the transmitting device must not allow gaps between bytes longer than this interval. Once the dead time has expired without a new byte transmission, all slaves start listening for a new packet from the master except for the addressed slave.

B.1.4 CRC-16 ALGORITHM

The CRC-16 algorithm essentially treats the entire data stream (data bits only; start, stop and parity ignored) as one continuous binary number. This number is first shifted left 16 bits and then divided by a characteristic polynomial (11000000000000101B). The 16-bit remainder of the division is appended to the end of the packet, MSByte first. The resulting packet including CRC, when divided by the same polynomial at the receiver will give a zero remainder if no transmission errors have occurred. This algorithm requires the characteristic polynomial to be reverse bit ordered. The most significant bit of the characteristic polynomial is dropped, since it does not affect the value of the remainder.

A C programming language implementation of the CRC algorithm will be provided upon request.

Table B-2: CRC-16 ALGORITHM

SYMBOLS:	-->	data transfer	
	A	16 bit working register	
	A _{low}	low order byte of A	
	A _{high}	high order byte of A	
	CRC	16 bit CRC-16 result	
	i,j	loop counters	
	(+)	logical EXCLUSIVE-OR operator	
	N	total number of data bytes	
	D _i	i-th data byte (i = 0 to N-1)	
	G	16 bit characteristic polynomial = 1010000000000001 (binary) with MSbit dropped and bit order reversed	
	shr (x)	right shift operator (th LSbit of x is shifted into a carry flag, a '0' is shifted into the MSbit of x, all other bits are shifted right one location)	
ALGORITHM:	1.	FFFF (hex) --> A	
	2.	0 --> i	
	3.	0 --> j	
	4.	D _i (+) A _{low} --> A _{low}	
	5.	j + 1 --> j	
	6.	shr (A)	
	7.	Is there a carry?	No: go to 8; Yes: G (+) A --> A and continue.
	8.	Is j = 8?	No: go to 5; Yes: continue
	9.	i + 1 --> i	
	10.	Is i = N?	No: go to 3; Yes: continue
	11.	A --> CRC	

B.2.1 SUPPORTED FUNCTION CODES

Modbus officially defines function codes from 1 to 127 though only a small subset is generally needed. The relay supports some of these functions, as summarized in the following table. Subsequent sections describe each function code in detail.

FUNCTION CODE		MODBUS DEFINITION	GE MULTILIN DEFINITION
HEX	DEC		
03	3	Read holding registers	Read actual values or settings
04	4	Read holding registers	Read actual values or settings
05	5	Force single coil	Execute operation
06	6	Preset single register	Store single setting
10	16	Preset multiple registers	Store multiple settings

B.2.2 READ ACTUAL VALUES OR SETTINGS (FUNCTION CODE 03/04H)

This function code allows the master to read one or more consecutive data registers (actual values or settings) from a relay. Data registers are always 16-bit (two-byte) values transmitted with high order byte first. The maximum number of registers that can be read in a single packet is 125. See the *Modbus memory map* table for exact details on the data registers.

Since some PLC implementations of Modbus only support one of function codes 03h and 04h. The L90 interpretation allows either function code to be used for reading one or more consecutive data registers. The data starting address will determine the type of data being read. Function codes 03h and 04h are therefore identical.

The following table shows the format of the master and slave packets. The example shows a master device requesting three register values starting at address 4050h from slave device 11h (17 decimal); the slave device responds with the values 40, 300, and 0 from registers 4050h, 4051h, and 4052h, respectively.

Table B-3: MASTER AND SLAVE DEVICE PACKET TRANSMISSION EXAMPLE

MASTER TRANSMISSION		SLAVE RESPONSE	
PACKET FORMAT	EXAMPLE (HEX)	PACKET FORMAT	EXAMPLE (HEX)
SLAVE ADDRESS	11	SLAVE ADDRESS	11
FUNCTION CODE	04	FUNCTION CODE	04
DATA STARTING ADDRESS - high	40	BYTE COUNT	06
DATA STARTING ADDRESS - low	50	DATA #1 - high	00
NUMBER OF REGISTERS - high	00	DATA #1 - low	28
NUMBER OF REGISTERS - low	03	DATA #2 - high	01
CRC - low	A7	DATA #2 - low	2C
CRC - high	4A	DATA #3 - high	00
		DATA #3 - low	00
		CRC - low	0D
		CRC - high	60

B.2.3 EXECUTE OPERATION (FUNCTION CODE 05H)

This function code allows the master to perform various operations in the relay. Available operations are shown in the *Summary of operation codes* table below.

The following table shows the format of the master and slave packets. The example shows a master device requesting the slave device 11h (17 decimal) to perform a reset. The high and low code value bytes always have the values “FF” and “00” respectively and are a remnant of the original Modbus definition of this function code.

Table B-4: MASTER AND SLAVE DEVICE PACKET TRANSMISSION EXAMPLE

MASTER TRANSMISSION		SLAVE RESPONSE	
PACKET FORMAT	EXAMPLE (HEX)	PACKET FORMAT	EXAMPLE (HEX)
SLAVE ADDRESS	11	SLAVE ADDRESS	11
FUNCTION CODE	05	FUNCTION CODE	05
OPERATION CODE - high	00	OPERATION CODE - high	00
OPERATION CODE - low	01	OPERATION CODE - low	01
CODE VALUE - high	FF	CODE VALUE - high	FF
CODE VALUE - low	00	CODE VALUE - low	00
CRC - low	DF	CRC - low	DF
CRC - high	6A	CRC - high	6A

Table B-5: SUMMARY OF OPERATION CODES FOR FUNCTION 05H

OPERATION CODE (HEX)	DEFINITION	DESCRIPTION
0000	NO OPERATION	Does not do anything.
0001	RESET	Performs the same function as the faceplate RESET key.
0005	CLEAR EVENT RECORDS	Performs the same function as the faceplate CLEAR EVENT RECORDS menu command.
0006	CLEAR OSCILLOGRAPHY	Clears all oscillography records.
1000 to 103F	VIRTUAL IN 1 to 64 ON/OFF	Sets the states of Virtual Inputs 1 to 64 either “ON” or “OFF”.

B.2.4 STORE SINGLE SETTING (FUNCTION CODE 06H)

This function code allows the master to modify the contents of a single setting register in an relay. Setting registers are always 16 bit (two byte) values transmitted high order byte first. The following table shows the format of the master and slave packets. The example shows a master device storing the value 200 at memory map address 4051h to slave device 11h (17 dec).

Table B-6: MASTER AND SLAVE DEVICE PACKET TRANSMISSION EXAMPLE

MASTER TRANSMISSION		SLAVE RESPONSE	
PACKET FORMAT	EXAMPLE (HEX)	PACKET FORMAT	EXAMPLE (HEX)
SLAVE ADDRESS	11	SLAVE ADDRESS	11
FUNCTION CODE	06	FUNCTION CODE	06
DATA STARTING ADDRESS - high	40	DATA STARTING ADDRESS - high	40
DATA STARTING ADDRESS - low	51	DATA STARTING ADDRESS - low	51
DATA - high	00	DATA - high	00
DATA - low	C8	DATA - low	C8
CRC - low	CE	CRC - low	CE
CRC - high	DD	CRC - high	DD

B.2.5 STORE MULTIPLE SETTINGS (FUNCTION CODE 10H)

This function code allows the master to modify the contents of a one or more consecutive setting registers in a relay. Setting registers are 16-bit (two byte) values transmitted high order byte first. The maximum number of setting registers that can be stored in a single packet is 60. The following table shows the format of the master and slave packets. The example shows a master device storing the value 200 at memory map address 4051h, and the value 1 at memory map address 4052h to slave device 11h (17 decimal).

Table B-7: MASTER AND SLAVE DEVICE PACKET TRANSMISSION EXAMPLE

MASTER TRANSMISSION		SLAVE RESPONSE	
PACKET FORMAT	EXAMPLE (HEX)	PACKET FORMAT	EXAMPLE (HEX)
SLAVE ADDRESS	11	SLAVE ADDRESS	11
FUNCTION CODE	10	FUNCTION CODE	10
DATA STARTING ADDRESS - hi	40	DATA STARTING ADDRESS - hi	40
DATA STARTING ADDRESS - lo	51	DATA STARTING ADDRESS - lo	51
NUMBER OF SETTINGS - hi	00	NUMBER OF SETTINGS - hi	00
NUMBER OF SETTINGS - lo	02	NUMBER OF SETTINGS - lo	02
BYTE COUNT	04	CRC - lo	07
DATA #1 - high order byte	00	CRC - hi	64
DATA #1 - low order byte	C8		
DATA #2 - high order byte	00		
DATA #2 - low order byte	01		
CRC - low order byte	12		
CRC - high order byte	62		

B.2.6 EXCEPTION RESPONSES

Programming or operation errors usually happen because of illegal data in a packet. These errors result in an exception response from the slave. The slave detecting one of these errors sends a response packet to the master with the high order bit of the function code set to 1.

The following table shows the format of the master and slave packets. The example shows a master device sending the unsupported function code 39h to slave device 11.

Table B-8: MASTER AND SLAVE DEVICE PACKET TRANSMISSION EXAMPLE

MASTER TRANSMISSION		SLAVE RESPONSE	
PACKET FORMAT	EXAMPLE (HEX)	PACKET FORMAT	EXAMPLE (HEX)
SLAVE ADDRESS	11	SLAVE ADDRESS	11
FUNCTION CODE	39	FUNCTION CODE	B9
CRC - low order byte	CD	ERROR CODE	01
CRC - high order byte	F2	CRC - low order byte	93
		CRC - high order byte	95

B.3.1 OBTAINING RELAY FILES VIA MODBUS

a) DESCRIPTION

The UR relay has a generic file transfer facility, meaning that you use the same method to obtain all of the different types of files from the unit. The Modbus registers that implement file transfer are found in the "Modbus File Transfer (Read/Write)" and "Modbus File Transfer (Read Only)" modules, starting at address 3100 in the Modbus Memory Map. To read a file from the UR relay, use the following steps:

1. Write the filename to the "Name of file to read" register using a write multiple registers command. If the name is shorter than 80 characters, you may write only enough registers to include all the text of the filename. Filenames are not case sensitive.
2. Repeatedly read all the registers in "Modbus File Transfer (Read Only)" using a read multiple registers command. It is not necessary to read the entire data block, since the UR relay will remember which was the last register you read. The "position" register is initially zero and thereafter indicates how many bytes (2 times the number of registers) you have read so far. The "size of..." register indicates the number of bytes of data remaining to read, to a maximum of 244.
3. Keep reading until the "size of..." register is smaller than the number of bytes you are transferring. This condition indicates end of file. Discard any bytes you have read beyond the indicated block size.
4. If you need to re-try a block, read only the "size of.." and "block of data", without reading the position. The file pointer is only incremented when you read the position register, so the same data block will be returned as was read in the previous operation. On the next read, check to see if the position is where you expect it to be, and discard the previous block if it is not (this condition would indicate that the UR relay did not process your original read request).

The UR relay retains connection-specific file transfer information, so files may be read simultaneously on multiple Modbus connections.

b) OTHER PROTOCOLS

All the files available via Modbus may also be retrieved using the standard file transfer mechanisms in other protocols (for example, TFTP or MMS).

c) COMTRADE, OSCILLOGRAPHY, AND DATA LOGGER FILES

Oscillography and data logger files are formatted using the COMTRADE file format per IEEE C37.111-1999 Standard Common Format for Transient Data Exchange (COMTRADE) for Power Systems. The files can be obtained in either text or binary COMTRADE format.

d) READING OSCILLOGRAPHY FILES

Familiarity with the oscillography feature is required to understand the following description. Refer to the Oscillography section in Chapter 5 for additional details.

The Oscillography Number of Triggers register is incremented by one every time a new oscillography file is triggered (captured) and cleared to zero when oscillography data is cleared. When a new trigger occurs, the associated oscillography file is assigned a file identifier number equal to the incremented value of this register; the newest file number is equal to the Oscillography_Number_of_Triggers register. This register can be used to determine if any new data has been captured by periodically reading it to see if the value has changed; if the number has increased then new data is available.

The Oscillography Number of Records register specifies the maximum number of files (and the number of cycles of data per file) that can be stored in memory of the relay. The Oscillography Available Records register specifies the actual number of files that are stored and still available to be read out of the relay.

Writing "Yes" (i.e. the value 1) to the Oscillography Clear Data register clears oscillography data files, clears both the Oscillography Number of Triggers and Oscillography Available Records registers to zero, and sets the Oscillography Last Cleared Date to the present date and time.

To read binary COMTRADE oscillography files, read the following filenames:

OSCnnnn.CFG and OSCnnn.DAT

Replace "nnn" with the desired oscillography trigger number. For ASCII format, use the following file names

OSCAnnnn.CFG and OSCAnnn.DAT

e) READING DATA LOGGER FILES

Familiarity with the data logger feature is required to understand this description. Refer to the Data Logger section of Chapter 5 for details. To read the entire data logger in binary COMTRADE format, read the following files.

`datalog.cfg` and `datalog.dat`

To read the entire data logger in ASCII COMTRADE format, read the following files.

`dataloga.cfg` and `dataloga.dat`

To limit the range of records to be returned in the COMTRADE files, append the following to the filename before writing it:

- To read from a specific time to the end of the log: `<space> startTime`
- To read a specific range of records: `<space> startTime <space> endTime`
- Replace `<startTime>` and `<endTime>` with Julian dates (seconds since Jan. 1 1970) as numeric text.

f) READING EVENT RECORDER FILES

To read the entire event recorder contents in ASCII format (the only available format), use the following filename:

`EVT.TXT`

To read from a specific record to the end of the log, use the following filename:

`EVTnnn.TXT` (replace `nnn` with the desired starting record number)

To read from a specific record to another specific record, use the following filename:

`EVT.TXT xxxxx yyyy` (replace `xxxxx` with the starting record number and `yyyy` with the ending record number)

g) READING FAULT REPORT FILES

Fault report data has been available via the L90 file retrieval mechanism since UR firmware version 2.00. The file name is `faultReport#####.htm`. The `#####` refers to the fault report record number. The fault report number is a counter that indicates how many fault reports have ever occurred. The counter rolls over at a value of 65535. Only the last ten fault reports are available for retrieval; a request for a non-existent fault report file will yield a null file. The current value fault report counter is available in "Number of Fault Reports" Modbus register at location 0x3020.

For example, if 14 fault reports have occurred then the files `faultReport5.htm`, `faultReport6.htm`, up to `faultReport14.htm` are available to be read. The expected use of this feature has an external master periodically polling the "Number of Fault Reports" register. If the value changes, then the master reads all the new files.

The contents of the file is in standard HTML notation and can be viewed via any commercial browser.

B.3.2 MODBUS PASSWORD OPERATION

The L90 supports password entry from a local or remote connection.

Local access is defined as any access to settings or commands via the faceplate interface. This includes both keypad entry and the faceplate RS232 connection. Remote access is defined as any access to settings or commands via any rear communications port. This includes both Ethernet and RS485 connections. Any changes to the local or remote passwords enables this functionality.

When entering a settings or command password via EnerVista or any serial interface, the user must enter the corresponding connection password. If the connection is to the back of the L90, the remote password must be used. If the connection is to the RS232 port of the faceplate, the local password must be used.

The command password is set up at memory location 4000. Storing a value of "0" removes command password protection. When reading the password setting, the encrypted value (zero if no password is set) is returned. Command security is required to change the command password. Similarly, the setting password is set up at memory location 4002. These are the same settings and encrypted values found in the **SETTINGS** ⇒ **PRODUCT SETUP** ⇒ **PASSWORD SECURITY** menu via the keypad. Enabling password security for the faceplate display will also enable it for Modbus, and *vice-versa*.

To gain command level security access, the command password must be entered at memory location 4008. To gain setting level security access, the setting password must be entered at memory location 400A. The entered setting password must match the current setting password setting, or must be zero, to change settings or download firmware.

Command and setting passwords each have a 30 minute timer. Each timer starts when you enter the particular password, and is re-started whenever you *use* it. For example, writing a setting re-starts the setting password timer and writing a command register or forcing a coil re-starts the command password timer. The value read at memory location 4010 can be used to confirm whether a command password is enabled or disabled (a value of 0 represents disabled). The value read at memory location 4011 can be used to confirm whether a setting password is enabled or disabled.

Command or setting password security access is restricted to the particular port or particular TCP/IP connection on which the entry was made. Passwords must be entered when accessing the relay through other ports or connections, and the passwords must be re-entered after disconnecting and re-connecting on TCP/IP.

B

B.4.1 MODBUS MEMORY MAP

Table B–9: MODBUS MEMORY MAP (Sheet 1 of 71)

ADDR	REGISTER NAME	RANGE	UNITS	STEP	FORMAT	DEFAULT
Product Information (Read Only)						
0000	UR Product Type	0 to 65535	---	1	F001	0
0002	Product Version	0 to 655.35	---	0.01	F001	1
0003	Boot Configuration Register	0 to 65535	---	1	F001	0
Product Information (Read Only -- Written by Factory)						
0010	Serial Number	---	---	---	F203	"0"
0020	Manufacturing Date	0 to 4294967295	---	1	F050	0
0022	Modification Number	0 to 65535	---	1	F001	0
0040	Order Code	---	---	---	F204	"Order Code x"
0090	Ethernet MAC Address	---	---	---	F072	0
0093	Reserved (13 items)	---	---	---	F001	0
00A0	CPU Module Serial Number	---	---	---	F203	(none)
00B0	CPU Supplier Serial Number	---	---	---	F203	(none)
00C0	Ethernet Sub Module Serial Number (8 items)	---	---	---	F203	(none)
Product Information (Read Only -- Written by Factory)						
0110	FPGA Version	---	---	---	F206	(none)
0113	FPGA Date	0 to 4294967295	--	1	F050	0
Self Test Targets (Read Only)						
0200	Self Test States (4 items)	0 to 4294967295	0	1	F143	0
Front Panel (Read Only)						
0208	LED Column n State, $n = 1$ to 10 (10 items)	0 to 65535	---	1	F501	0
0220	Display Message	---	---	---	F204	(none)
0248	Last Key Pressed	0 to 47	---	1	F530	0 (None)
Keypress Emulation (Read/Write)						
0280	Simulated keypress -- write zero before each keystroke	0 to 46	---	1	F190	0 (No key -- use between real keys)
Virtual Input Commands (Read/Write Command) (64 modules)						
0400	Virtual Input 1 State	0 to 1	---	1	F108	0 (Off)
0401	Virtual Input 2 State	0 to 1	---	1	F108	0 (Off)
0402	Virtual Input 3 State	0 to 1	---	1	F108	0 (Off)
0403	Virtual Input 4 State	0 to 1	---	1	F108	0 (Off)
0404	Virtual Input 5 State	0 to 1	---	1	F108	0 (Off)
0405	Virtual Input 6 State	0 to 1	---	1	F108	0 (Off)
0406	Virtual Input 7 State	0 to 1	---	1	F108	0 (Off)
0407	Virtual Input 8 State	0 to 1	---	1	F108	0 (Off)
0408	Virtual Input 9 State	0 to 1	---	1	F108	0 (Off)
0409	Virtual Input 10 State	0 to 1	---	1	F108	0 (Off)
040A	Virtual Input 11 State	0 to 1	---	1	F108	0 (Off)
040B	Virtual Input 12 State	0 to 1	---	1	F108	0 (Off)
040C	Virtual Input 13 State	0 to 1	---	1	F108	0 (Off)
040D	Virtual Input 14 State	0 to 1	---	1	F108	0 (Off)
040E	Virtual Input 15 State	0 to 1	---	1	F108	0 (Off)
040F	Virtual Input 16 State	0 to 1	---	1	F108	0 (Off)
0410	Virtual Input 17 State	0 to 1	---	1	F108	0 (Off)
0411	Virtual Input 18 State	0 to 1	---	1	F108	0 (Off)
0412	Virtual Input 19 State	0 to 1	---	1	F108	0 (Off)
0413	Virtual Input 20 State	0 to 1	---	1	F108	0 (Off)
0414	Virtual Input 21 State	0 to 1	---	1	F108	0 (Off)
0415	Virtual Input 22 State	0 to 1	---	1	F108	0 (Off)
0416	Virtual Input 23 State	0 to 1	---	1	F108	0 (Off)

Table B-9: MODBUS MEMORY MAP (Sheet 2 of 71)

ADDR	REGISTER NAME	RANGE	UNITS	STEP	FORMAT	DEFAULT
0417	Virtual Input 24 State	0 to 1	---	1	F108	0 (Off)
0418	Virtual Input 25 State	0 to 1	---	1	F108	0 (Off)
0419	Virtual Input 26 State	0 to 1	---	1	F108	0 (Off)
041A	Virtual Input 27 State	0 to 1	---	1	F108	0 (Off)
041B	Virtual Input 28 State	0 to 1	---	1	F108	0 (Off)
041C	Virtual Input 29 State	0 to 1	---	1	F108	0 (Off)
041D	Virtual Input 30 State	0 to 1	---	1	F108	0 (Off)
041E	Virtual Input 31 State	0 to 1	---	1	F108	0 (Off)
041F	Virtual Input 32 State	0 to 1	---	1	F108	0 (Off)
0420	Virtual Input 33 State	0 to 1	---	1	F108	0 (Off)
0421	Virtual Input 34 State	0 to 1	---	1	F108	0 (Off)
0422	Virtual Input 35 State	0 to 1	---	1	F108	0 (Off)
0423	Virtual Input 36 State	0 to 1	---	1	F108	0 (Off)
0424	Virtual Input 37 State	0 to 1	---	1	F108	0 (Off)
0425	Virtual Input 38 State	0 to 1	---	1	F108	0 (Off)
0426	Virtual Input 39 State	0 to 1	---	1	F108	0 (Off)
0427	Virtual Input 40 State	0 to 1	---	1	F108	0 (Off)
0428	Virtual Input 41 State	0 to 1	---	1	F108	0 (Off)
0429	Virtual Input 42 State	0 to 1	---	1	F108	0 (Off)
042A	Virtual Input 43 State	0 to 1	---	1	F108	0 (Off)
042B	Virtual Input 44 State	0 to 1	---	1	F108	0 (Off)
042C	Virtual Input 45 State	0 to 1	---	1	F108	0 (Off)
042D	Virtual Input 46 State	0 to 1	---	1	F108	0 (Off)
042E	Virtual Input 47 State	0 to 1	---	1	F108	0 (Off)
042F	Virtual Input 48 State	0 to 1	---	1	F108	0 (Off)
0430	Virtual Input 49 State	0 to 1	---	1	F108	0 (Off)
0431	Virtual Input 50 State	0 to 1	---	1	F108	0 (Off)
0432	Virtual Input 51 State	0 to 1	---	1	F108	0 (Off)
0433	Virtual Input 52 State	0 to 1	---	1	F108	0 (Off)
0434	Virtual Input 53 State	0 to 1	---	1	F108	0 (Off)
0435	Virtual Input 54 State	0 to 1	---	1	F108	0 (Off)
0436	Virtual Input 55 State	0 to 1	---	1	F108	0 (Off)
0437	Virtual Input 56 State	0 to 1	---	1	F108	0 (Off)
0438	Virtual Input 57 State	0 to 1	---	1	F108	0 (Off)
0439	Virtual Input 58 State	0 to 1	---	1	F108	0 (Off)
043A	Virtual Input 59 State	0 to 1	---	1	F108	0 (Off)
043B	Virtual Input 60 State	0 to 1	---	1	F108	0 (Off)
043C	Virtual Input 61 State	0 to 1	---	1	F108	0 (Off)
043D	Virtual Input 62 State	0 to 1	---	1	F108	0 (Off)
043E	Virtual Input 63 State	0 to 1	---	1	F108	0 (Off)
043F	Virtual Input 64 State	0 to 1	---	1	F108	0 (Off)
Digital Counter States (Read Only Non-Volatile) (8 modules)						
0800	Digital Counter 1 Value	-2147483647 to 2147483647	---	1	F004	0
0802	Digital Counter 1 Frozen	-2147483647 to 2147483647	---	1	F004	0
0804	Digital Counter 1 Frozen Time Stamp	0 to 4294967295	---	1	F050	0
0806	Digital Counter 1 Frozen Time Stamp us	0 to 4294967295	---	1	F003	0
0808	...Repeated for Digital Counter 2					
0810	...Repeated for Digital Counter 3					
0818	...Repeated for Digital Counter 4					
0820	...Repeated for Digital Counter 5					
0828	...Repeated for Digital Counter 6					
0830	...Repeated for Digital Counter 7					
0838	...Repeated for Digital Counter 8					

Table B-9: MODBUS MEMORY MAP (Sheet 3 of 71)

ADDR	REGISTER NAME	RANGE	UNITS	STEP	FORMAT	DEFAULT
FlexStates (Read Only)						
0900	FlexState Bits (16 items)	0 to 65535	---	1	F001	0
Element States (Read Only)						
1000	Element Operate States (64 items)	0 to 65535	---	1	F502	0
User Displays Actuals (Read Only)						
1080	Formatted user-definable displays (16 items)	---	---	---	F200	(none)
Modbus User Map Actuals (Read Only)						
1200	User Map Values (256 items)	0 to 65535	---	1	F001	0
Element Targets (Read Only)						
14E0	Target Sequence	0 to 65535	---	1	F001	0
14E1	Number of Targets	0 to 65535	---	1	F001	0
Element Targets (Read/Write)						
14E2	Target to Read	0 to 65535	---	1	F001	0
Element Targets (Read Only)						
14E3	Target Message	---	---	---	F200	“.”
Digital Input/Output States (Read Only)						
1500	Contact Input States (6 items)	0 to 65535	---	1	F500	0
1508	Virtual Input States (8 items)	0 to 65535	---	1	F500	0
1510	Contact Output States (4 items)	0 to 65535	---	1	F500	0
1518	Contact Output Current States (4 items)	0 to 65535	---	1	F500	0
1520	Contact Output Voltage States (4 items)	0 to 65535	---	1	F500	0
1528	Virtual Output States (6 items)	0 to 65535	---	1	F500	0
1530	Contact Output Detectors (4 items)	0 to 65535	---	1	F500	0
Remote Input/Output States (Read Only)						
1540	Remote Device States (2 items)	0 to 65535	---	1	F500	0
1542	Remote Input States (4 items)	0 to 65535	---	1	F500	0
1550	Remote Devices Online	0 to 1	---	1	F126	0 (No)
1551	Remote Double-Point Status Input 1 State	0 to 3	---	1	F605	3 (Bad)
1552	Remote Double-Point Status Input 2 State	0 to 3	---	1	F605	3 (Bad)
1553	Remote Double-Point Status Input 3 State	0 to 3	---	1	F605	3 (Bad)
1554	Remote Double-Point Status Input 4 State	0 to 3	---	1	F605	3 (Bad)
1555	Remote Double-Point Status Input 5 State	0 to 3	---	1	F605	3 (Bad)
Direct Input/Output States (Read Only)						
15A0	Direct Input 1-1 State (8 items)	0 to 1	---	1	F108	0 (Off)
15A8	Direct Input 1-2 State (8 items)	0 to 1	---	1	F108	0 (Off)
15B0	Direct Input 1 State	0 to 65535	---	1	F500	0
15B1	Direct Input 2 State	0 to 65535	---	1	F500	0
Field Unit Input/Output States (Read Only)						
15E0	Field unit contact input states (3 items)	0 to 65535	---	1	F500	0
15E3	Field unit contact input output operand states (8 items)	0 to 65535	---	1	F500	0
15EB	Field contact output physical states (8 items)	0 to 65535	---	1	F500	0
15F3	Field contact output current states (8 items)	0 to 65535	---	1	F500	0
15FB	Field contact output physical states (8 items)	0 to 65535	---	1	F500	0
1603	Field shared input states	0 to 65535	---	1	F500	0
1604	Field shared input channel states	0 to 65535	---	1	F500	0
1605	Field shared input test states	0 to 65535	---	1	F500	0
1606	Field shared output operand states	0 to 65535	---	1	F500	0
1607	Field latching output open operand states	0 to 65535	---	1	F500	0
1608	Field latching output close operand states	0 to 65535	---	1	F500	0
1609	Field latching output open driver states	0 to 65535	---	1	F500	0
160A	Field latching output close driver states	0 to 65535	---	1	F500	0
160B	Field latching output physical states	0 to 65535	---	1	F500	0
160C	Field unit online/offline states	0 to 65535	---	1	F500	0
160D	Undefined	0 to 65535	---	1	F500	0

Table B–9: MODBUS MEMORY MAP (Sheet 4 of 71)

ADDR	REGISTER NAME	RANGE	UNITS	STEP	FORMAT	DEFAULT
160E	Undefined	0 to 65535	---	1	F500	0
Ethernet Fibre Channel Status (Read/Write)						
1610	Ethernet primary fibre channel status	0 to 2	---	1	F134	0 (Fail)
1611	Ethernet secondary fibre channel status	0 to 2	---	1	F134	0 (Fail)
1612	Ethernet tertiary fibre channel status	0 to 2	---	1	F134	0 (Fail)
Data Logger Actuals (Read Only)						
1618	Data logger channel count	0 to 16	channel	1	F001	0
1619	Time of oldest available samples	0 to 4294967295	seconds	1	F050	0
161B	Time of newest available samples	0 to 4294967295	seconds	1	F050	0
161D	Data logger duration	0 to 999.9	days	0.1	F001	0
Channel Status (Read Only)						
1620	Channel 1 Status	0 to 2	---	1	F134	1 (OK)
1621	Channel 1 Number of Lost Packets	0 to 65535	---	1	F001	0
1622	Channel 1 Local Loopback Status	0 to 2	---	1	F134	2 (n/a)
1623	Channel 1 Remote Loopback Status	0 to 2	---	1	F134	2 (n/a)
1626	Channel 1 Loop Delay	0 to 200	ms	0.1	F001	0
1627	Channel 2 Status	0 to 2	---	1	F134	2 (n/a)
1628	Channel 2 Number of Lost Packets	0 to 65535	---	1	F001	0
1629	Channel 2 Local Loopback Status	0 to 2	---	1	F134	2 (n/a)
162A	Channel 2 Remote Loopback Status	0 to 2	---	1	F134	2 (n/a)
162B	Network Status	0 to 2	---	1	F134	1 (OK)
162E	Channel 2 Loop Delay	0 to 200	ms	0.1	F001	0
162F	Channel PFL Status	0 to 2	---	1	F134	1 (OK)
Channel Status Commands (Read/Write Command)						
1630	L90 Channel Status Clear	0 to 1	---	1	F126	0 (No)
87L Channel Status Actuals (Read Only)						
1638	Channel 1 Asymmetry	-65.535 to 65.535	ms	0.001	F004	0
163A	Channel 2 Asymmetry	-99.999 to 99.999	ms	0.001	F004	0
Sensitive Directional Power Actuals (Read Only) (2 modules)						
1680	Sensitive Directional Power 1 Power	-2147483647 to 2147483647	W	1	F060	0
1682	Sensitive Directional Power 2 Power	-2147483647 to 2147483647	W	1	F060	0
Field Unit RTD Actuals (Read Only) (8 modules)						
16C0	Field RTD x Value	-32768 to 32767	°C	1	F002	0
16C1	...Repeated for module number 2					
16C2	...Repeated for module number 3					
16C3	...Repeated for module number 4					
16C4	...Repeated for module number 5					
16C5	...Repeated for module number 6					
16C6	...Repeated for module number 7					
16C7	...Repeated for module number 8					
Field Unit Transducer Actuals (Read Only) (8 modules)						
16C8	Field Transducer x Value	-32.768 to 32.767	---	0.001	F004	0
16CA	...Repeated for module number 2					
16CC	...Repeated for module number 3					
16CE	...Repeated for module number 4					
16D0	...Repeated for module number 5					
16D2	...Repeated for module number 6					
16D4	...Repeated for module number 7					
16D6	...Repeated for module number 8					
Frequency Rate of Change Actuals (Read Only) (4 modules)						
16E0	Frequency Rate of Change 1	-327.67 to 327.67	Hz/s	0.01	F002	0
16E1	Reserved (3 items)	0 to 65535	---	1	F001	0
16E4	...Repeated for Frequency Rate of Change 2					
16E8	...Repeated for Frequency Rate of Change 3					

Table B-9: MODBUS MEMORY MAP (Sheet 5 of 71)

ADDR	REGISTER NAME	RANGE	UNITS	STEP	FORMAT	DEFAULT
16EC	...Repeated for Frequency Rate of Change 4					
Source Current (Read Only) (6 modules)						
1800	Source 1 Phase A Current RMS	0 to 999999.999	A	0.001	F060	0
1802	Source 1 Phase B Current RMS	0 to 999999.999	A	0.001	F060	0
1804	Source 1 Phase C Current RMS	0 to 999999.999	A	0.001	F060	0
1806	Source 1 Neutral Current RMS	0 to 999999.999	A	0.001	F060	0
1808	Source 1 Phase A Current Magnitude	0 to 999999.999	A	0.001	F060	0
180A	Source 1 Phase A Current Angle	-359.9 to 0	degrees	0.1	F002	0
180B	Source 1 Phase B Current Magnitude	0 to 999999.999	A	0.001	F060	0
180D	Source 1 Phase B Current Angle	-359.9 to 0	degrees	0.1	F002	0
180E	Source 1 Phase C Current Magnitude	0 to 999999.999	A	0.001	F060	0
1810	Source 1 Phase C Current Angle	-359.9 to 0	degrees	0.1	F002	0
1811	Source 1 Neutral Current Magnitude	0 to 999999.999	A	0.001	F060	0
1813	Source 1 Neutral Current Angle	-359.9 to 0	degrees	0.1	F002	0
1814	Source 1 Ground Current RMS	0 to 999999.999	A	0.001	F060	0
1816	Source 1 Ground Current Magnitude	0 to 999999.999	A	0.001	F060	0
1818	Source 1 Ground Current Angle	-359.9 to 0	degrees	0.1	F002	0
1819	Source 1 Zero Sequence Current Magnitude	0 to 999999.999	A	0.001	F060	0
181B	Source 1 Zero Sequence Current Angle	-359.9 to 0	degrees	0.1	F002	0
181C	Source 1 Positive Sequence Current Magnitude	0 to 999999.999	A	0.001	F060	0
181E	Source 1 Positive Sequence Current Angle	-359.9 to 0	degrees	0.1	F002	0
181F	Source 1 Negative Sequence Current Magnitude	0 to 999999.999	A	0.001	F060	0
1821	Source 1 Negative Sequence Current Angle	-359.9 to 0	degrees	0.1	F002	0
1822	Source 1 Differential Ground Current Magnitude	0 to 999999.999	A	0.001	F060	0
1824	Source 1 Differential Ground Current Angle	-359.9 to 0	degrees	0.1	F002	0
1825	Reserved (27 items)	---	---	---	F001	0
1840	...Repeated for Source 2					
1880	...Repeated for Source 3					
18C0	...Repeated for Source 4					
1900	...Repeated for Source 5					
1940	...Repeated for Source 6					
Source Voltage (Read Only) (6 modules)						
1A00	Source 1 Phase AG Voltage RMS	0 to 999999.999	V	0.001	F060	0
1A02	Source 1 Phase BG Voltage RMS	0 to 999999.999	V	0.001	F060	0
1A04	Source 1 Phase CG Voltage RMS	0 to 999999.999	V	0.001	F060	0
1A06	Source 1 Phase AG Voltage Magnitude	0 to 999999.999	V	0.001	F060	0
1A08	Source 1 Phase AG Voltage Angle	-359.9 to 0	degrees	0.1	F002	0
1A09	Source 1 Phase BG Voltage Magnitude	0 to 999999.999	V	0.001	F060	0
1A0B	Source 1 Phase BG Voltage Angle	-359.9 to 0	degrees	0.1	F002	0
1A0C	Source 1 Phase CG Voltage Magnitude	0 to 999999.999	V	0.001	F060	0
1A0E	Source 1 Phase CG Voltage Angle	-359.9 to 0	degrees	0.1	F002	0
1A0F	Source 1 Phase AB or AC Voltage RMS	0 to 999999.999	V	0.001	F060	0
1A11	Source 1 Phase BC or BA Voltage RMS	0 to 999999.999	V	0.001	F060	0
1A13	Source 1 Phase CA or CB Voltage RMS	0 to 999999.999	V	0.001	F060	0
1A15	Source 1 Phase AB or AC Voltage Magnitude	0 to 999999.999	V	0.001	F060	0
1A17	Source 1 Phase AB or AC Voltage Angle	-359.9 to 0	degrees	0.1	F002	0
1A18	Source 1 Phase BC or BA Voltage Magnitude	0 to 999999.999	V	0.001	F060	0
1A1A	Source 1 Phase BC or BA Voltage Angle	-359.9 to 0	degrees	0.1	F002	0
1A1B	Source 1 Phase CA or CB Voltage Magnitude	0 to 999999.999	V	0.001	F060	0
1A1D	Source 1 Phase CA or CB Voltage Angle	-359.9 to 0	degrees	0.1	F002	0
1A1E	Source 1 Auxiliary Voltage RMS		V		F060	0
1A20	Source 1 Auxiliary Voltage Magnitude	0 to 999999.999	V	0.001	F060	0
1A22	Source 1 Auxiliary Voltage Angle	-359.9 to 0	degrees	0.1	F002	0
1A23	Source 1 Zero Sequence Voltage Magnitude	0 to 999999.999	V	0.001	F060	0

Table B-9: MODBUS MEMORY MAP (Sheet 6 of 71)

ADDR	REGISTER NAME	RANGE	UNITS	STEP	FORMAT	DEFAULT
1A25	Source 1 Zero Sequence Voltage Angle	-359.9 to 0	degrees	0.1	F002	0
1A26	Source 1 Positive Sequence Voltage Magnitude	0 to 999999.999	V	0.001	F060	0
1A28	Source 1 Positive Sequence Voltage Angle	-359.9 to 0	degrees	0.1	F002	0
1A29	Source 1 Negative Sequence Voltage Magnitude	0 to 999999.999	V	0.001	F060	0
1A2B	Source 1 Negative Sequence Voltage Angle	-359.9 to 0	degrees	0.1	F002	0
1A2C	Reserved (20 items)	---	---	---	F001	0
1A40	...Repeated for Source 2					
1A80	...Repeated for Source 3					
1AC0	...Repeated for Source 4					
1B00	...Repeated for Source 5					
1B40	...Repeated for Source 6					
Source Power (Read Only) (6 modules)						
1C00	Source 1 Three Phase Real Power	-1000000000000 to 1000000000000	W	0.001	F060	0
1C02	Source 1 Phase A Real Power	-1000000000000 to 1000000000000	W	0.001	F060	0
1C04	Source 1 Phase B Real Power	-1000000000000 to 1000000000000	W	0.001	F060	0
1C06	Source 1 Phase C Real Power	-1000000000000 to 1000000000000	W	0.001	F060	0
1C08	Source 1 Three Phase Reactive Power	-1000000000000 to 1000000000000	var	0.001	F060	0
1C0A	Source 1 Phase A Reactive Power	-1000000000000 to 1000000000000	var	0.001	F060	0
1C0C	Source 1 Phase B Reactive Power	-1000000000000 to 1000000000000	var	0.001	F060	0
1C0E	Source 1 Phase C Reactive Power	-1000000000000 to 1000000000000	var	0.001	F060	0
1C10	Source 1 Three Phase Apparent Power	-1000000000000 to 1000000000000	VA	0.001	F060	0
1C12	Source 1 Phase A Apparent Power	-1000000000000 to 1000000000000	VA	0.001	F060	0
1C14	Source 1 Phase B Apparent Power	-1000000000000 to 1000000000000	VA	0.001	F060	0
1C16	Source 1 Phase C Apparent Power	-1000000000000 to 1000000000000	VA	0.001	F060	0
1C18	Source 1 Three Phase Power Factor	-0.999 to 1	---	0.001	F013	0
1C19	Source 1 Phase A Power Factor	-0.999 to 1	---	0.001	F013	0
1C1A	Source 1 Phase B Power Factor	-0.999 to 1	---	0.001	F013	0
1C1B	Source 1 Phase C Power Factor	-0.999 to 1	---	0.001	F013	0
1C1C	Reserved (4 items)	---	---	---	F001	0
1C20	...Repeated for Source 2					
1C40	...Repeated for Source 3					
1C60	...Repeated for Source 4					
1C80	...Repeated for Source 5					
1CA0	...Repeated for Source 6					
Source Energy (Read Only Non-Volatile) (6 modules)						
1D00	Source 1 Positive Watthour	0 to 1000000000000	Wh	0.001	F060	0
1D02	Source 1 Negative Watthour	0 to 1000000000000	Wh	0.001	F060	0
1D04	Source 1 Positive Varhour	0 to 1000000000000	varh	0.001	F060	0
1D06	Source 1 Negative Varhour	0 to 1000000000000	varh	0.001	F060	0
1D08	Reserved (8 items)	---	---	---	F001	0
1D10	...Repeated for Source 2					
1D20	...Repeated for Source 3					
1D30	...Repeated for Source 4					
1D40	...Repeated for Source 5					
1D50	...Repeated for Source 6					

Table B–9: MODBUS MEMORY MAP (Sheet 7 of 71)

ADDR	REGISTER NAME	RANGE	UNITS	STEP	FORMAT	DEFAULT
Energy Commands (Read/Write Command)						
1D60	Energy Clear Command	0 to 1	---	1	F126	0 (No)
Source Frequency (Read Only) (6 modules)						
1D80	Frequency for Source 1	2 to 90	Hz	0.001	F003	0
1D82	Frequency for Source 2	2 to 90	Hz	0.001	F003	0
1D84	Frequency for Source 3	2 to 90	Hz	0.001	F003	0
1D86	Frequency for Source 4	2 to 90	Hz	0.001	F003	0
1D88	Frequency for Source 5	2 to 90	Hz	0.001	F003	0
1D8A	Frequency for Source 6	2 to 90	Hz	0.001	F003	0
Source Demand (Read Only) (6 modules)						
1E00	Source 1 Demand Ia	0 to 999999.999	A	0.001	F060	0
1E02	Source 1 Demand Ib	0 to 999999.999	A	0.001	F060	0
1E04	Source 1 Demand Ic	0 to 999999.999	A	0.001	F060	0
1E06	Source 1 Demand Watt	0 to 999999.999	W	0.001	F060	0
1E08	Source 1 Demand Var	0 to 999999.999	var	0.001	F060	0
1E0A	Source 1 Demand Va	0 to 999999.999	VA	0.001	F060	0
1E0C	Reserved (4 items)	---	---	---	F001	0
1E10	...Repeated for Source 2					
1E20	...Repeated for Source 3					
1E30	...Repeated for Source 4					
1E40	...Repeated for Source 5					
1E50	...Repeated for Source 6					
Source Demand Peaks (Read Only Non-Volatile) (6 modules)						
1E80	Source 1 Demand Ia Maximum	0 to 999999.999	A	0.001	F060	0
1E82	Source 1 Demand Ia Maximum Date	0 to 4294967295	---	1	F050	0
1E84	Source 1 Demand Ib Maximum	0 to 999999.999	A	0.001	F060	0
1E86	Source 1 Demand Ib Maximum Date	0 to 4294967295	---	1	F050	0
1E88	Source 1 Demand Ic Maximum	0 to 999999.999	A	0.001	F060	0
1E8A	Source 1 Demand Ic Maximum Date	0 to 4294967295	---	1	F050	0
1E8C	Source 1 Demand Watt Maximum	0 to 999999.999	W	0.001	F060	0
1E8E	Source 1 Demand Watt Maximum Date	0 to 4294967295	---	1	F050	0
1E90	Source 1 Demand Var	0 to 999999.999	var	0.001	F060	0
1E92	Source 1 Demand Var Maximum Date	0 to 4294967295	---	1	F050	0
1E94	Source 1 Demand Va Maximum	0 to 999999.999	VA	0.001	F060	0
1E96	Source 1 Demand Va Maximum Date	0 to 4294967295	---	1	F050	0
1E98	Reserved (8 items)	---	---	---	F001	0
1EA0	...Repeated for Source 2					
1EC0	...Repeated for Source 3					
1EE0	...Repeated for Source 4					
1F00	...Repeated for Source 5					
1F20	...Repeated for Source 6					
Breaker Flashover (Read/Write Setting) (2 modules)						
2196	Breaker flashover 1 function	0 to 1	---	1	F102	0 (Disabled)
2197	Breaker flashover 1 side 1 source	0 to 5	---	1	F167	0 (SRC 1)
2198	Breaker flashover 1 side 2 source	0 to 6	---	1	F211	0 (None)
2199	Breaker flashover 1 status closed A	0 to 4294967295	---	1	F300	0
219B	Breaker flashover 1 status closed B	0 to 4294967295	---	1	F300	0
219D	Breaker flashover 1 status closed C	0 to 4294967295	---	1	F300	0
219F	Breaker flashover 1 voltage pickup level	0 to 1.5	pu	0.001	F001	850
21A0	Breaker flashover 1 voltage difference pickup level	0 to 100000	V	1	F060	1000
21A2	Breaker flashover 1 current pickup level	0 to 1.5	pu	0.001	F001	600
21A3	Breaker flashover 1 pickup delay	0 to 65.535	s	0.001	F001	100
21A4	Breaker flashover 1 supervision phase A	0 to 4294967295	---	1	F300	0
21A6	Breaker flashover 1 supervision phase B	0 to 4294967295	---	1	F300	0

Table B-9: MODBUS MEMORY MAP (Sheet 8 of 71)

ADDR	REGISTER NAME	RANGE	UNITS	STEP	FORMAT	DEFAULT
21A8	Breaker flashover 1 supervision phase C	0 to 4294967295	---	1	F300	0
21AA	Breaker flashover 1 block	0 to 4294967295	---	1	F300	0
21AC	Breaker flashover 1 events	0 to 1	---	1	F102	0 (Disabled)
21AD	Breaker flashover 1 target	0 to 2	---	1	F109	0 (Self-Reset)
21AE	Reserved (4 items)	---	---	---	F001	0
21B2	...Repeated for breaker flashover 2					
Breaker Arcing Current Actuals (Read Only Non-Volatile) (6 modules)						
21E0	Breaker 1 Arcing Current Phase A	0 to 999999999	kA ² -cyc	1	F060	0
21E2	Breaker 1 Arcing Current Phase B	0 to 999999999	kA ² -cyc	1	F060	0
Breaker Arcing Current Actuals (Read Only Non-Volatile) (6 modules)						
21E4	Breaker 1 Arcing Current Phase C	0 to 999999999	kA ² -cyc	1	F060	0
Breaker Arcing Current Actuals (Read Only Non-Volatile) (6 modules)						
21E6	Breaker 1 Operating Time Phase A	0 to 65535	ms	1	F001	0
21E7	Breaker 1 Operating Time Phase B	0 to 65535	ms	1	F001	0
Breaker Arcing Current Actuals (Read Only Non-Volatile) (6 modules)						
21E8	Breaker 1 Operating Time Phase C	0 to 65535	ms	1	F001	0
21E9	Breaker 1 Operating Time	0 to 65535	ms	1	F001	0
21EA	...Repeated for module number 2					
Breaker Arcing Current Actuals (Read Only Non-Volatile) (6 modules)						
21EE	...Repeated for module number 2					
Breaker Arcing Current Actuals (Read Only Non-Volatile) (6 modules)						
21F0	...Repeated for module number 2					
Breaker Arcing Current Actuals (Read Only Non-Volatile) (6 modules)						
21F2	...Repeated for module number 2					
Breaker Arcing Current Actuals (Read Only Non-Volatile) (6 modules)						
21FA	...Repeated for module number 3					
21FE	...Repeated for module number 4					
2208	...Repeated for module number 5					
2212	...Repeated for module number 6					
Breaker Arcing Current Commands (Read/Write Command) (6 modules)						
2224	Breaker 1 Arcing Current Clear Command	0 to 1	---	1	F126	0 (No)
2225	Breaker 2 Arcing Current Clear Command	0 to 1	---	1	F126	0 (No)
2226	Breaker 3 Arcing Current Clear Command	0 to 1	---	1	F126	0 (No)
2227	Breaker 4 Arcing Current Clear Command	0 to 1	---	1	F126	0 (No)
2228	Breaker 5 Arcing Current Clear Command	0 to 1	---	1	F126	0 (No)
2229	Breaker 6 Arcing Current Clear Command	0 to 1	---	1	F126	0 (No)
Passwords Unauthorized Access (Read/Write Command)						
2230	Reset Unauthorized Access	0 to 1	---	1	F126	0 (No)
Fault Location (Read Only) (5 modules)						
2340	Fault 1 Prefault Phase A Current Magnitude	0 to 999999.999	A	0.001	F060	0
2342	Fault 1 Prefault Phase A Current Angle	-359.9 to 0	degrees	0.1	F002	0
2343	Fault 1 Prefault Phase B Current Magnitude	0 to 999999.999	A	0.001	F060	0
2345	Fault 1 Prefault Phase B Current Angle	-359.9 to 0	degrees	0.1	F002	0
2346	Fault 1 Prefault Phase C Current Magnitude	0 to 999999.999	A	0.001	F060	0
2348	Fault 1 Prefault Phase C Current Angle	-359.9 to 0	degrees	0.1	F002	0
2349	Fault 1 Prefault Phase A Voltage Magnitude	0 to 999999.999	V	0.001	F060	0
234B	Fault 1 Prefault Phase A Voltage Angle	-359.9 to 0	degrees	0.1	F002	0
234C	Fault 1 Prefault Phase B Voltage Magnitude	0 to 999999.999	V	0.001	F060	0
234E	Fault 1 Prefault Phase B Voltage Angle	-359.9 to 0	degrees	0.1	F002	0
234F	Fault 1 Prefault Phase C Voltage Magnitude	0 to 999999.999	V	0.001	F060	0
2351	Fault 1 Prefault Phase C Voltage Angle	-359.9 to 0	degrees	0.1	F002	0
2352	Fault 1 Phase A Current Magnitude	0 to 999999.999	A	0.001	F060	0
2354	Fault 1 Phase A Current Angle	-359.9 to 0	degrees	0.1	F002	0
2355	Fault 1 Phase B Current Magnitude	0 to 999999.999	A	0.001	F060	0

Table B-9: MODBUS MEMORY MAP (Sheet 9 of 71)

ADDR	REGISTER NAME	RANGE	UNITS	STEP	FORMAT	DEFAULT
2357	Fault 1 Phase B Current Angle	-359.9 to 0	degrees	0.1	F002	0
2358	Fault 1 Phase C Current Magnitude	0 to 999999.999	A	0.001	F060	0
235A	Fault 1 Phase C Current Angle	-359.9 to 0	degrees	0.1	F002	0
235B	Fault 1 Phase A Voltage Magnitude	0 to 999999.999	V	0.001	F060	0
235D	Fault 1 Phase A Voltage Angle	-359.9 to 0	degrees	0.1	F002	0
235E	Fault 1 Phase B Voltage Magnitude	0 to 999999.999	V	0.001	F060	0
2360	Fault 1 Phase B Voltage Angle	-359.9 to 0	degrees	0.1	F002	0
2361	Fault 1 Phase C Voltage Magnitude	0 to 999999.999	V	0.001	F060	0
2363	Fault 1 Phase C Voltage Angle	-359.9 to 0	degrees	0.1	F002	0
2364	Fault 1 Type	0 to 11	---	1	F148	0 (NA)
2365	Fault 1 Location based on Line length units (km or miles)	-3276.7 to 3276.7	---	0.1	F002	0
2366	...Repeated for Fault 2					
238C	...Repeated for Fault 3					
23B2	...Repeated for Fault 4					
23D8	...Repeated for Fault 5					
Synchrocheck Actuals (Read Only) (4 modules)						
2400	Synchrocheck 1 Delta Voltage	-1000000000000 to 1000000000000	V	1	F060	0
2402	Synchrocheck 1 Delta Frequency	0 to 655.35	Hz	0.01	F001	0
2403	Synchrocheck 1 Delta Phase	0 to 359.9	degrees	0.1	F001	0
2404	...Repeated for Synchrocheck 2					
2408	...Repeated for Synchrocheck 3					
240C	...Repeated for Synchrocheck 4					
Autoreclose Status (Read Only) (6 modules)						
2410	Autoreclose 1 Count	0 to 65535	---	1	F001	0
2411	Autoreclose 2 Count	0 to 65535	---	1	F001	0
2412	Autoreclose 3 Count	0 to 65535	---	1	F001	0
2413	Autoreclose 4 Count	0 to 65535	---	1	F001	0
2414	Autoreclose 5 Count	0 to 65535	---	1	F001	0
2415	Autoreclose 6 Count	0 to 65535	---	1	F001	0
Field Unit Raw Data Settings (Read/Write Setting)						
2460	Field Raw Data Port	0 to 7	---	1	F244	6 (H1a)
2461	Field Raw Data Freeze	0 to 1	---	1	F102	0 (Disabled)
87L Current differential actual values (Read Only)						
2480	Local IA Magnitude	0 to 999999.999	A	0.001	F060	0
2482	Local IB Magnitude	0 to 999999.999	A	0.001	F060	0
2484	Local IC Magnitude	0 to 999999.999	A	0.001	F060	0
2486	Terminal 1 IA Magnitude	0 to 999999.999	A	0.001	F060	0
2488	Terminal 1 IB Magnitude	0 to 999999.999	A	0.001	F060	0
248A	Terminal 1 IC Magnitude	0 to 999999.999	A	0.001	F060	0
248C	Terminal 2 IA Magnitude	0 to 999999.999	A	0.001	F060	0
248E	Terminal 2 IB Magnitude	0 to 999999.999	A	0.001	F060	0
2490	Terminal 2 IC Magnitude	0 to 999999.999	A	0.001	F060	0
2492	Differential Current IA Magnitude	0 to 999999.999	A	0.001	F060	0
2494	Differential Current IB Magnitude	0 to 999999.999	A	0.001	F060	0
2496	Differential Current IC Magnitude	0 to 999999.999	A	0.001	F060	0
2498	Local IA Angle	-359.9 to 0	degrees	0.1	F002	0
2499	Local IB Angle	-359.9 to 0	degrees	0.1	F002	0
249A	Local IC Angle	-359.9 to 0	degrees	0.1	F002	0
249B	Terminal 1 IA Angle	-359.9 to 0	degrees	0.1	F002	0
249C	Terminal 1 IB Angle	-359.9 to 0	degrees	0.1	F002	0
249D	Terminal 1 IC Angle	-359.9 to 0	degrees	0.1	F002	0
249E	Terminal 2 IA Angle	-359.9 to 0	degrees	0.1	F002	0
249F	Terminal 2 IB Angle	-359.9 to 0	degrees	0.1	F002	0

Table B–9: MODBUS MEMORY MAP (Sheet 10 of 71)

ADDR	REGISTER NAME	RANGE	UNITS	STEP	FORMAT	DEFAULT
24A0	Terminal 2 IC Angle	-359.9 to 0	degrees	0.1	F002	0
24A1	Differential Current IA Angle	-359.9 to 0	degrees	0.1	F002	0
24A2	Differential Current IB Angle	-359.9 to 0	degrees	0.1	F002	0
24A3	Differential Current IC Angle	-359.9 to 0	degrees	0.1	F002	0
24A4	Op Square Current IA	0 to 999999.999	A	0.001	F060	0
24A6	Op Square Current IB	0 to 999999.999	A	0.001	F060	0
24A8	Op Square Current IC	0 to 999999.999	A	0.001	F060	0
24AA	Restraint Square Current IA	0 to 999999.999	A	0.001	F060	0
24AC	Restraint Square Current IB	0 to 999999.999	A	0.001	F060	0
24AE	Restraint Square Current IC	0 to 999999.999	A	0.001	F060	0
24B0	Restraint Current IA	0 to 999999.999	A	0.001	F060	0
24B2	Restraint Current IB	0 to 999999.999	A	0.001	F060	0
24B4	Restraint Current IC	0 to 999999.999	A	0.001	F060	0
24B6	Differential Current IG Magnitude	0 to 999999.999	A	0.001	F060	0
24B8	Differential Current IG Angle	-359.9 to 0	degrees	0.1	F002	0
24B9	Restraint Current IG	0 to 999999.999	A	0.001	F060	0
24BB	Local IG Magnitude	0 to 999999.999	A	0.001	F060	0
24BD	Local IG Angle	-359.9 to 0	degrees	0.1	F002	0
24BE	Terminal 1 IG Magnitude	0 to 999999.999	A	0.001	F060	0
24C0	Terminal 1 IG Angle	-359.9 to 0	degrees	0.1	F002	0
24C1	Terminal 2 IG Magnitude	0 to 999999.999	A	0.001	F060	0
24C3	Terminal 2 IG Angle	-359.9 to 0	degrees	0.1	F002	0
Current differential composite voltage actual values (Read Only)						
24C4	Line current differential (87L) local composite voltage magnitude	0 to 999999.999	V	0.001	F060	0
24C6	Line current differential (87L) local composite voltage angle	-359.9 to 0	degrees	0.1	F002	0
24C7	Line current differential (87L) terminal 1 composite voltage magnitude	0 to 999999.999	V	0.001	F060	0
24C9	Line current differential (87L) terminal 1 composite voltage angle	-359.9 to 0	degrees	0.1	F002	0
24CA	Line current differential (87L) terminal 2 composite voltage magnitude	0 to 999999.999	V	0.001	F060	0
24CC	Line current differential (87L) terminal 2 composite voltage angle	-359.9 to 0	degrees	0.1	F002	0
Phasor Measurement Unit actual values (Read Only) (4 modules)						
2540	PMU 1 Phase A Voltage Magnitude	0 to 999999.999	V	0.001	F060	0
2542	PMU Unit 1 Phase A Voltage Angle	-359.9 to 0	°	0.1	F002	0
2543	PMU 1 Phase B Voltage Magnitude	0 to 999999.999	V	0.001	F060	0
2545	PMU 1 Phase B Voltage Angle	-359.9 to 0	°	0.1	F002	0
2546	PMU 1 Phase C Voltage Magnitude	0 to 999999.999	V	0.001	F060	0
2548	PMU 1 Phase C Voltage Angle	-359.9 to 0	°	0.1	F002	0
2549	PMU 1 Auxiliary Voltage Magnitude	0 to 999999.999	V	0.001	F060	0
254B	PMU 1 Auxiliary Voltage Angle	-359.9 to 0	°	0.1	F002	0
254C	PMU 1 Positive Sequence Voltage Magnitude	0 to 999999.999	V	0.001	F060	0
254E	PMU 1 Positive Sequence Voltage Angle	-359.9 to 0	°	0.1	F002	0
254F	PMU 1 Negative Sequence Voltage Magnitude	0 to 999999.999	V	0.001	F060	0
2551	PMU 1 Negative Sequence Voltage Angle	-359.9 to 0	°	0.1	F002	0
2552	PMU 1 Zero Sequence Voltage Magnitude	0 to 999999.999	V	0.001	F060	0
2554	PMU 1 Zero Sequence Voltage Angle	-359.9 to 0	°	0.1	F002	0
2555	PMU 1 Phase A Current Magnitude	0 to 999999.999	A	0.001	F060	0
2557	PMU 1 Phase A Current Angle	-359.9 to 0	°	0.1	F002	0
2558	PMU 1 Phase B Current Magnitude	0 to 999999.999	A	0.001	F060	0
255A	PMU 1 Phase B Current Angle	-359.9 to 0	°	0.1	F002	0
255B	PMU 1 Phase C Current Magnitude	0 to 999999.999	A	0.001	F060	0
255D	PMU 1 Phase C Current Angle	-359.9 to 0	°	0.1	F002	0

Table B-9: MODBUS MEMORY MAP (Sheet 11 of 71)

ADDR	REGISTER NAME	RANGE	UNITS	STEP	FORMAT	DEFAULT
255E	PMU 1 Ground Current Magnitude	0 to 999999.999	A	0.001	F060	0
2560	PMU 1 Ground Current Angle	-359.9 to 0	°	0.1	F002	0
2561	PMU 1 Positive Sequence Current Magnitude	0 to 999999.999	A	0.001	F060	0
2563	PMU 1 Positive Sequence Current Angle	-359.9 to 0	°	0.1	F002	0
2564	PMU 1 Negative Sequence Current Magnitude	0 to 999999.999	A	0.001	F060	0
2566	PMU 1 Negative Sequence Current Angle	-359.9 to 0	°	0.1	F002	0
2567	PMU 1 Zero Sequence Current Magnitude	0 to 999999.999	A	0.001	F060	0
2569	PMU 1 Zero Sequence Current Angle	-359.9 to 0	°	0.1	F002	0
256A	PMU 1 Frequency	2 to 90	Hz	0.001	F003	0
256C	PMU 1 df/dt	-327.67 to 327.67	Hz/s	0.01	F002	0
256D	PMU 1 Configuration Change Counter	0 to 655.35		0.01	F001	0
256E	Reserved (4 items)	0 to 1	---	1	F001	0
Phasor measurement unit integer values (read only actual value registers) (4 modules)						
2608	PMU 1 SOC timestamp	0 to 4294967295	seconds	1	F003	0
260A	PMU 1 FRAMESEC timestamp	0 to 4294967295	seconds	1	F003	0
260C	PMU 1 STAT flags	0 to 4294967295	---	1	F003	0
Remote double-point status inputs (read/write setting registers) (5 modules)						
2620	Remote double-point status input 1 device	1 to 32	---	1	F001	1
2621	Remote double-point status input 1 item	0 to 128	---	1	F156	0 (None)
2622	Remote double-point status input 1 name	1 to 64	---	1	F205	"Rem Ip 1"
2628	Remote double-point status input 1 events	0 to 1	---	1	F102	0 (Disabled)
2629	... Repeated for double-point status input 2					
2632	... Repeated for double-point status input 3					
263B	... Repeated for double-point status input 4					
2644	... Repeated for double-point status input 5					
Phasor measurement unit actuals (read only) (4 modules)						
2650	PMU 1 Aggregator PDU Size	---	---	---	F001	0
IEC 61850 GGIO5 configuration (read/write setting registers) (16 modules)						
26B0	IEC 61850 GGIO5 uinteger input 1 operand	---	---	---	F612	0
26B1	IEC 61850 GGIO5 uinteger input 2 operand	---	---	---	F612	0
26B2	IEC 61850 GGIO5 uinteger input 3 operand	---	---	---	F612	0
26B3	IEC 61850 GGIO5 uinteger input 4 operand	---	---	---	F612	0
26B4	IEC 61850 GGIO5 uinteger input 5 operand	---	---	---	F612	0
26B5	IEC 61850 GGIO5 uinteger input 6 operand	---	---	---	F612	0
26B6	IEC 61850 GGIO5 uinteger input 7 operand	---	---	---	F612	0
26B7	IEC 61850 GGIO5 uinteger input 8 operand	---	---	---	F612	0
26B8	IEC 61850 GGIO5 uinteger input 9 operand	---	---	---	F612	0
26B9	IEC 61850 GGIO5 uinteger input 10 operand	---	---	---	F612	0
26BA	IEC 61850 GGIO5 uinteger input 11 operand	---	---	---	F612	0
26BB	IEC 61850 GGIO5 uinteger input 12 operand	---	---	---	F612	0
26BC	IEC 61850 GGIO5 uinteger input 13 operand	---	---	---	F612	0
26BD	IEC 61850 GGIO5 uinteger input 14 operand	---	---	---	F612	0
26BE	IEC 61850 GGIO5 uinteger input 15 operand	---	---	---	F612	0
26BF	IEC 61850 GGIO5 uinteger input 16 operand	---	---	---	F612	0
IEC 61850 received integers (read only actual values)						
26F0	IEC 61850 received uinteger 1	0 to 4294967295	---	1	F003	0
26F2	IEC 61850 received uinteger 2	0 to 4294967295	---	1	F003	0
26F4	IEC 61850 received uinteger 3	0 to 4294967295	---	1	F003	0
26F6	IEC 61850 received uinteger 4	0 to 4294967295	---	1	F003	0
26F8	IEC 61850 received uinteger 5	0 to 4294967295	---	1	F003	0
26FA	IEC 61850 received uinteger 6	0 to 4294967295	---	1	F003	0
26FC	IEC 61850 received uinteger 7	0 to 4294967295	---	1	F003	0
26FE	IEC 61850 received uinteger 8	0 to 4294967295	---	1	F003	0
2700	IEC 61850 received uinteger 9	0 to 4294967295	---	1	F003	0

Table B–9: MODBUS MEMORY MAP (Sheet 12 of 71)

ADDR	REGISTER NAME	RANGE	UNITS	STEP	FORMAT	DEFAULT
2702	IEC 61850 received uinteger 10	0 to 4294967295	---	1	F003	0
2704	IEC 61850 received uinteger 11	0 to 4294967295	---	1	F003	0
2706	IEC 61850 received uinteger 12	0 to 4294967295	---	1	F003	0
2708	IEC 61850 received uinteger 13	0 to 4294967295	---	1	F003	0
270A	IEC 61850 received uinteger 14	0 to 4294967295	---	1	F003	0
270C	IEC 61850 received uinteger 15	0 to 4294967295	---	1	F003	0
270E	IEC 61850 received uinteger 16	0 to 4294967295	---	1	F003	0
Expanded FlexStates (Read Only)						
2B00	FlexStates, one per register (256 items)	0 to 1	---	1	F108	0 (Off)
Expanded Digital Input/Output states (Read Only)						
2D00	Contact Input States, one per register (96 items)	0 to 1	---	1	F108	0 (Off)
2D80	Contact Output States, one per register (64 items)	0 to 1	---	1	F108	0 (Off)
2E00	Virtual Output States, one per register (96 items)	0 to 1	---	1	F108	0 (Off)
Expanded Remote Input/Output Status (Read Only)						
2F00	Remote Device States, one per register (16 items)	0 to 1	---	1	F155	0 (Offline)
2F80	Remote Input States, one per register (64 items)	0 to 1	---	1	F108	0 (Off)
Oscillography Values (Read Only)						
3000	Oscillography Number of Triggers	0 to 65535	---	1	F001	0
3001	Oscillography Available Records	0 to 65535	---	1	F001	0
3002	Oscillography Last Cleared Date	0 to 400000000	---	1	F050	0
3004	Oscillography Number Of Cycles Per Record	0 to 65535	---	1	F001	0
Oscillography Commands (Read/Write Command)						
3005	Oscillography Force Trigger	0 to 1	---	1	F126	0 (No)
3011	Oscillography Clear Data	0 to 1	---	1	F126	0 (No)
3012	Oscillography Number of Triggers	0 to 32767	---	1	F001	0
Fault Report Indexing (Read Only Non-Volatile)						
3020	Number of Fault Reports	0 to 65535	---	1	F001	0
Fault Report Actuals (Read Only Non-Volatile) (15 modules)						
3030	Fault Report 1 Time	0 to 4294967295	---	1	F050	0
3032	Fault Report 2 Time	0 to 4294967295	---	1	F050	0
3034	Fault Report 3 Time	0 to 4294967295	---	1	F050	0
3036	Fault Report 4 Time	0 to 4294967295	---	1	F050	0
3038	Fault Report 5 Time	0 to 4294967295	---	1	F050	0
303A	Fault Report 6 Time	0 to 4294967295	---	1	F050	0
303C	Fault Report 7 Time	0 to 4294967295	---	1	F050	0
303E	Fault Report 8 Time	0 to 4294967295	---	1	F050	0
3040	Fault Report 9 Time	0 to 4294967295	---	1	F050	0
3042	Fault Report 10 Time	0 to 4294967295	---	1	F050	0
3044	Fault Report 11 Time	0 to 4294967295	---	1	F050	0
3046	Fault Report 12 Time	0 to 4294967295	---	1	F050	0
3048	Fault Report 13 Time	0 to 4294967295	---	1	F050	0
304A	Fault Report 14 Time	0 to 4294967295	---	1	F050	0
304C	Fault Report 15 Time	0 to 4294967295	---	1	F050	0
Modbus file transfer (read/write)						
3100	Name of file to read	---	---	---	F204	(none)
Modbus file transfer values (read only)						
3200	Character position of current block within file	0 to 4294967295	---	1	F003	0
3202	Size of currently-available data block	0 to 65535	---	1	F001	0
3203	Block of data from requested file (122 items)	0 to 65535	---	1	F001	0
Security (Read/Write Setting)						
3280	Administrator alphanumeric password	---	---	---	F202	(none)
Security (Read Only)						
328A	Administrator alphanumeric password status	0 to 1	---	1	F102	0 (Disabled)

Table B-9: MODBUS MEMORY MAP (Sheet 13 of 71)

ADDR	REGISTER NAME	RANGE	UNITS	STEP	FORMAT	DEFAULT
Security (Read/Write)						
328B	Administrator alphanumeric password entry	---	---	---	F202	(none)
Security (Read/Write Setting)						
3295	Supervisor alphanumeric password setting	---	---	---	F202	(none)
Security (Read Only)						
329F	Supervisor alphanumeric password status	0 to 1	---	1	F102	0 (Disabled)
Security (Read/Write)						
32A0	Supervisor alphanumeric password entry	---	---	---	F202	(none)
Security (Read/Write Setting)						
32AA	Engineer alphanumeric password setting	---	---	---	F202	(none)
Security (Read Only)						
32B4	Engineer alphanumeric password status	0 to 1	---	1	F102	0 (Disabled)
Security (Read/Write)						
32B5	Engineer alphanumeric password entry	---	---	---	F202	(none)
Security (Read/Write Setting)						
32BF	Operator alphanumeric password setting	---	---	---	F202	(none)
Security (Read Only)						
32C9	Operator alphanumeric password status	0 to 1	---	1	F102	0 (Disabled)
Security (Read/Write)						
32CA	Operator alphanumeric password entry	---	---	---	F202	(none)
Security (Read/Write Setting)						
32D4	Observer alphanumeric password setting	---	---	---	F202	(none)
Security (Read Only)						
32DE	Observer alphanumeric password status	0 to 1	---	1	F102	0 (Disabled)
Security (Read/Write)						
32DF	Observer alphanumeric password entry	---	---	---	F202	(none)
Security (Read Only)						
32E9	Reserved for password settings of future roles (63 items)	0 to 65535	---	1	F001	0
3328	Security status indicator	0 to 65535	---	1	F618	0
Security (Read/Write Setting)						
3329	Session Lockout	0 to 99	---	1	F001	3
332A	Session Lockout Period	0 to 9999	min	1	F001	3
332B	Undefined	0 to 1	---	1	F126	0 (No)
332C	Undefined	0 to 4294967295	---	1	F003	0
332E	Undefined	0 to 65535	---	1	F001	514
Security Supervisory (Read/Write Setting)						
3331	Local Authentication Enable	0 to 1	---	1	F126	1 (Yes)
3332	Supervisor Role Enable	0 to 1	---	1	F102	0 (Disabled)
3333	Lock Relay	0 to 1	---	1	F102	0 (Disabled)
3334	Factory Service Mode Enable	0 to 1	---	1	F102	0 (Disabled)
3335	Failed Authentication Alarm Enable	0 to 1	---	1	F102	1 (Enabled)
3336	Firmware Lock Alarm	0 to 1	---	1	F102	1 (Enabled)
3337	Settings Lock Alarm	0 to 1	---	1	F102	1 (Enabled)
3338	Bypass Access	0 to 1	---	1	F102	0 (Disabled)
3339	Encryption	0 to 1	---	1	F102	1 (Enabled)
333A	Serial Inactivity Timeout	1 to 9999	---	1	F001	1
Security Command (Read/Write Command)						
3350	Operator Logoff	0 to 1	---	1	F126	0 (No)
3351	Engineer Logoff	0 to 1	---	1	F126	0 (No)
3352	Administrator Logoff	0 to 1	---	1	F126	0 (No)
3353	Clear Security Data	0 to 1	---	1	F126	0 (No)
Security Reserved Modbus Registers (Read/Write)						
3360	Address 0x3360 reserved for serial login (20 items)	0 to 9999	---	1	F001	3
3374	Address 0x3374 reserved for serial logout	0 to 9999	---	1	F001	3

Table B-9: MODBUS MEMORY MAP (Sheet 14 of 71)

ADDR	REGISTER NAME	RANGE	UNITS	STEP	FORMAT	DEFAULT
Security Reserved Modbus Registers (Read Only)						
3375	Address 0x3374 reserved for serial logout	0 to 5	---	1	F617	3 (Engineer)
Event recorder actual values (read only)						
3400	Events Since Last Clear	0 to 4294967295	---	1	F003	0
3402	Number of Available Events	0 to 4294967295	---	1	F003	0
3404	Event Recorder Last Cleared Date	0 to 4294967295	---	1	F050	0
Event recorder commands (read/write)						
3406	Event Recorder Clear Command	0 to 1	---	1	F126	0 (No)
DCMA Input Values (Read Only) (24 modules)						
34C0	DCMA Inputs 1 Value	-9999999 to 9999999	---	1	F004	0
34C2	DCMA Inputs 2 Value	-9999999 to 9999999	---	1	F004	0
34C4	DCMA Inputs 3 Value	-9999999 to 9999999	---	1	F004	0
34C6	DCMA Inputs 4 Value	-9999999 to 9999999	---	1	F004	0
34C8	DCMA Inputs 5 Value	-9999999 to 9999999	---	1	F004	0
34CA	DCMA Inputs 6 Value	-9999999 to 9999999	---	1	F004	0
34CC	DCMA Inputs 7 Value	-9999999 to 9999999	---	1	F004	0
34CE	DCMA Inputs 8 Value	-9999999 to 9999999	---	1	F004	0
34D0	DCMA Inputs 9 Value	-9999999 to 9999999	---	1	F004	0
34D2	DCMA Inputs 10 Value	-9999999 to 9999999	---	1	F004	0
34D4	DCMA Inputs 11 Value	-9999999 to 9999999	---	1	F004	0
34D6	DCMA Inputs 12 Value	-9999999 to 9999999	---	1	F004	0
34D8	DCMA Inputs 13 Value	-9999999 to 9999999	---	1	F004	0
34DA	DCMA Inputs 14 Value	-9999999 to 9999999	---	1	F004	0
34DC	DCMA Inputs 15 Value	-9999999 to 9999999	---	1	F004	0
34DE	DCMA Inputs 16 Value	-9999999 to 9999999	---	1	F004	0
34E0	DCMA Inputs 17 Value	-9999999 to 9999999	---	1	F004	0
34E2	DCMA Inputs 18 Value	-9999999 to 9999999	---	1	F004	0
34E4	DCMA Inputs 19 Value	-9999999 to 9999999	---	1	F004	0
34E6	DCMA Inputs 20 Value	-9999999 to 9999999	---	1	F004	0
34E8	DCMA Inputs 21 Value	-9999999 to 9999999	---	1	F004	0
34EA	DCMA Inputs 22 Value	-9999999 to 9999999	---	1	F004	0
34EC	DCMA Inputs 23 Value	-9999999 to 9999999	---	1	F004	0
34EE	DCMA Inputs 24 Value	-9999999 to 9999999	---	1	F004	0
RTD Input Values (Read Only) (48 modules)						
34F0	RTD Input 1 Value	-32768 to 32767	°C	1	F002	0
34F1	RTD Input 2 Value	-32768 to 32767	°C	1	F002	0
34F2	RTD Input 3 Value	-32768 to 32767	°C	1	F002	0
34F3	RTD Input 4 Value	-32768 to 32767	°C	1	F002	0
34F4	RTD Input 5 Value	-32768 to 32767	°C	1	F002	0
34F5	RTD Input 6 Value	-32768 to 32767	°C	1	F002	0
34F6	RTD Input 7 Value	-32768 to 32767	°C	1	F002	0
34F7	RTD Input 8 Value	-32768 to 32767	°C	1	F002	0
34F8	RTD Input 9 Value	-32768 to 32767	°C	1	F002	0
34F9	RTD Input 10 Value	-32768 to 32767	°C	1	F002	0
34FA	RTD Input 11 Value	-32768 to 32767	°C	1	F002	0
34FB	RTD Input 12 Value	-32768 to 32767	°C	1	F002	0
34FC	RTD Input 13 Value	-32768 to 32767	°C	1	F002	0
34FD	RTD Input 14 Value	-32768 to 32767	°C	1	F002	0
34FE	RTD Input 15 Value	-32768 to 32767	°C	1	F002	0
34FF	RTD Input 16 Value	-32768 to 32767	°C	1	F002	0
3500	RTD Input 17 Value	-32768 to 32767	°C	1	F002	0
3501	RTD Input 18 Value	-32768 to 32767	°C	1	F002	0
3502	RTD Input 19 Value	-32768 to 32767	°C	1	F002	0
3503	RTD Input 20 Value	-32768 to 32767	°C	1	F002	0

Table B-9: MODBUS MEMORY MAP (Sheet 15 of 71)

ADDR	REGISTER NAME	RANGE	UNITS	STEP	FORMAT	DEFAULT
3504	RTD Input 21 Value	-32768 to 32767	°C	1	F002	0
3505	RTD Input 22 Value	-32768 to 32767	°C	1	F002	0
3506	RTD Input 23 Value	-32768 to 32767	°C	1	F002	0
3507	RTD Input 24 Value	-32768 to 32767	°C	1	F002	0
3508	RTD Input 25 Value	-32768 to 32767	°C	1	F002	0
3509	RTD Input 26 Value	-32768 to 32767	°C	1	F002	0
350A	RTD Input 27 Value	-32768 to 32767	°C	1	F002	0
350B	RTD Input 28 Value	-32768 to 32767	°C	1	F002	0
350C	RTD Input 29 Value	-32768 to 32767	°C	1	F002	0
350D	RTD Input 30 Value	-32768 to 32767	°C	1	F002	0
350E	RTD Input 31 Value	-32768 to 32767	°C	1	F002	0
350F	RTD Input 32 Value	-32768 to 32767	°C	1	F002	0
3510	RTD Input 33 Value	-32768 to 32767	°C	1	F002	0
3511	RTD Input 34 Value	-32768 to 32767	°C	1	F002	0
3512	RTD Input 35 Value	-32768 to 32767	°C	1	F002	0
3513	RTD Input 36 Value	-32768 to 32767	°C	1	F002	0
3514	RTD Input 37 Value	-32768 to 32767	°C	1	F002	0
3515	RTD Input 38 Value	-32768 to 32767	°C	1	F002	0
3516	RTD Input 39 Value	-32768 to 32767	°C	1	F002	0
3517	RTD Input 40 Value	-32768 to 32767	°C	1	F002	0
3518	RTD Input 41 Value	-32768 to 32767	°C	1	F002	0
3519	RTD Input 42 Value	-32768 to 32767	°C	1	F002	0
351A	RTD Input 43 Value	-32768 to 32767	°C	1	F002	0
351B	RTD Input 44 Value	-32768 to 32767	°C	1	F002	0
351C	RTD Input 45 Value	-32768 to 32767	°C	1	F002	0
351D	RTD Input 46 Value	-32768 to 32767	°C	1	F002	0
351E	RTD Input 47 Value	-32768 to 32767	°C	1	F002	0
351F	RTD Input 48 Value	-32768 to 32767	°C	1	F002	0
Ohm Input Values (Read Only) (2 modules)						
3520	Ohm Inputs 1 Value	0 to 65535	Ω	1	F001	0
3521	Ohm Inputs 2 Value	0 to 65535	Ω	1	F001	0
Radius Configuration (Read/Write Setting)						
3735	Undefined	0 to 4294967295	---	1	F003	56554706
3737	Undefined	1 to 65535	---	1	F001	1812
3738	Undefined	1 to 65535	---	1	F001	1813
3739	Undefined	0 to 4294967295	---	1	F003	56554706
373B	Undefined	0 to 65535	---	1	F001	1812
373D	Undefined	0 to 65535	---	1	F001	1813
373F	Undefined	---	---	1	F619	0 (EAP-TTLS)
3740	Undefined	1 to 65535	---	1	F001	2910
3741	Undefined	0 to 9999	sec	1	F001	10
3742	Undefined	0 to 9999	---	1	F001	3
3743	Undefined	---	---	---	F002	(none)
PTP Basic Configuration (Read/Write Setting)						
3750	PTP Strict Power Profile	0 to 1	---	1	F102	1 (Enabled)
3751	PTP Domain Number	0 to 255	---	1	F001	0
3752	PTP VLAN Priority	0 to 7	---	1	F001	4
3753	PTP VLAN ID	0 to 4095	---	1	F001	0
3754	Undefined (2 items)	0 to 1	---	1	F001	0
PTP Port Configuration (Read/Write Setting) (3 modules)						
3756	PTP Port x Function	0 to 1	---	1	F102	0 (Disabled)
3757	Port x Path Delay Adder	0 to 60000	ns	1	F001	0
3758	Port x Path Delay Asymmetry	-1000 to 1000	ns	1	F002	0
3759	...Repeated for module number 2					

Table B-9: MODBUS MEMORY MAP (Sheet 16 of 71)

ADDR	REGISTER NAME	RANGE	UNITS	STEP	FORMAT	DEFAULT
375C	...Repeated for module number 3					
Real Time Clock Synchronizing Actuals (Read Only)						
375F	RTC Sync Source	0 to 5	---	1	F624	0 (none)
3760	PTP GrandMaster ID	0 to 100	--	1	F073	0
3764	Real Time Clock Accuracy	0 to 999999999	ns	1	F003	0
3766	PTP Port 1 State (3 items)	0 to 4	--	1	F625	0 (Disabled)
3769	RTC Offset	0 to 999999999	ns	1	F004	0
376B	PTP - IRIG-B Delta	-500000000 to 500000000	ns	1	F004	0
Real Time Clock Synchronizing FlexAnalog (Read Only)						
376D	PTP - IRIG-B Delta FlexAnalog	-262143 to 262143	---	1	F004	0
Field Units (Read/Write Setting) (8 modules)						
3800	Field Unit 1 ID	0 to 1	---	1	F205	"U1"
3806	Field Unit 1 Function	0 to 1	---	1	F102	0 (Disabled)
3807	Field Unit 1 Type	0 to 3	---	1	F243	0 (CC-05)
3808	Field Unit 1 Serial Number	0 to 1	---	1	F205	"000000000000"
380E	Field Unit 1 Port	1 to 4	---	1	F001	1
380F	...Repeated for Field Unit 2					
381E	...Repeated for Filed Unit 3					
382D	...Repeated for Filed Unit 4					
383C	...Repeated for Filed Unit 5					
384B	...Repeated for Filed Unit 6					
385A	...Repeated for Filed Unit 7					
3869	...Repeated for Filed Unit 8					
Field Unit Process Card Ports (Read/Write Setting)						
3878	Field Unit 1 Process Card Port	0 to 7	---	1	F244	6 (H1a)
3879	Field Unit 2 Process Card Port	0 to 7	---	1	F244	4 (H2a)
387A	Field Unit3 Process Card Port	0 to 7	---	1	F244	2 (H3a)
387B	Field Unit 4 Process Card Port	0 to 7	---	1	F244	0 (H4a)
387C	Field Unit 5 Process Card Port	0 to 7	---	1	F244	7 (H1b)
387D	Field Unit 6 Process Card Port	0 to 7	---	1	F244	5 (H2b)
387E	Field Unit 7 Process Card Port	0 to 7	---	1	F244	3 (H3b)
387F	Field Unit 8 Process Card Port	0 to 7	---	1	F244	1 (H4b)
Field Unit CT VT Settings (Read/Write Setting) (6 modules)						
3890	Remote Phase CT x Origin 1	0 to 16	---	1	F247	0 (none)
3891	Remote Phase CT x Origin 2	0 to 16	---	1	F247	0 (none)
3892	Remote Ground CT x Origin 1	0 to 16	---	1	F248	0 (none))
3893	Remote Ground CT x Origin 2	0 to 16	---	1	F248	0 (none)
3894	AC Bank Redundancy Type	0 to 2	---	1	F261	1 (Dependability Biased)
3895	Remote Phase CT 1 Primary	1 to 65000	---	1	F001	1
3896	Remote Phase CT 1 Secondary	0 to 1	---	1	F123	0 (1 A)
3897	Remote Ground CT 1 Primary	1 to 65000	---	1	F001	1
3898	Remote Ground CT 1 Secondary	0 to 1	---	1	F123	0 (1 A)
3899	Remote Phase VT 1 Connection	0 to 1	---	1	F100	0 (Wye)
389A	Remote Phase VT 1 Secondary	25 to 240	---	0.1	F001	664
389B	Remote Phase VT 1 Ratio	1 to 24000	---	1	F060	1
389D	Remote Auxiliary VT 1 Connection	0 to 6	---	1	F166	1 (Vag)
389E	Remote Auxiliary VT 1 Secondary	25 to 240	---	0.1	F001	664
389F	Remote Auxiliary VT 1 Ratio	1 to 24000	---	1	F060	1
38A1	...Repeated for module number 2					
38B2	...Repeated for module number 3					
38C3	...Repeated for module number 4					
38D4	...Repeated for module number 5					
38E5	...Repeated for module number 6					

Table B-9: MODBUS MEMORY MAP (Sheet 17 of 71)

ADDR	REGISTER NAME	RANGE	UNITS	STEP	FORMAT	DEFAULT
Field Unit Contact Inputs (Read/Write Setting) (40 modules)						
3900	Field Contact Input 1 ID	---	---	1	F205	"FCI 1"
3906	Field Contact Input 1 Origin	0 to 8	---	1	F256	0 (none)
3907	Field Contact Input 1 Input	1 to 18	---	1	F001	1
3908	Field Contact Input 1 Failsafe Value	0 to 1	---	1	F108	0 (Off)
3909	Field Contact Input 1 Debounce Time	0 to 16	ms	0.5	F001	20
390A	Field Contact Input 1 Events	0 to 1	---	1	F102	1 (Enabled)
390B	...Repeated for Field Contact Input 2					
3916	...Repeated for Field Contact Input 3					
3921	...Repeated for Field Contact Input 4					
392C	...Repeated for Field Contact Input 5					
3937	...Repeated for Field Contact Input 6					
3942	...Repeated for Field Contact Input 7					
394D	...Repeated for Field Contact Input 8					
3958	...Repeated for Field Contact Input 9					
3963	...Repeated for Field Contact Input 10					
396E	...Repeated for Field Contact Input 11					
3979	...Repeated for Field Contact Input 12					
3984	...Repeated for Field Contact Input 13					
398F	...Repeated for Field Contact Input 14					
399A	...Repeated for Field Contact Input 15					
39A5	...Repeated for Field Contact Input 16					
39B0	...Repeated for Field Contact Input 17					
39BB	...Repeated for Field Contact Input 18					
39C6	...Repeated for Field Contact Input 19					
39D1	...Repeated for Field Contact Input 20					
39DC	...Repeated for Field Contact Input 21					
39E7	...Repeated for Field Contact Input 22					
39F2	...Repeated for Field Contact Input 23					
39FD	...Repeated for Field Contact Input 24					
3A08	...Repeated for Field Contact Input 25					
3A13	...Repeated for Field Contact Input 26					
3A1E	...Repeated for Field Contact Input 27					
3A29	...Repeated for Field Contact Input 28					
3A34	...Repeated for Field Contact Input 29					
3A3F	...Repeated for Field Contact Input 30					
3A4A	...Repeated for Field Contact Input 31					
3A55	...Repeated for Field Contact Input 32					
3A60	...Repeated for Field Contact Input 33					
3A6B	...Repeated for Field Contact Input 34					
3A76	...Repeated for Field Contact Input 35					
3A81	...Repeated for Field Contact Input 36					
3A8C	...Repeated for Field Contact Input 37					
3A97	...Repeated for Field Contact Input 38					
3AA2	...Repeated for Field Contact Input 39					
3AAD	...Repeated for Field Contact Input 40					
Field Unit Shared Inputs (Read/Write Setting) (16 modules)						
3B00	Field Shared Input 1 ID	0 to 65535	---	1	F205	"SI 1"
3B06	Field Shared Input 1 Unit Origin 1	0 to 8	---	1	F256	0 (none)
3B07	Field Shared Input 1 Channel Origin 1	1 to 15	---	1	F001	1
3B08	Field Shared Input 1 Events	0 to 1	---	1	F102	1 (Enabled)
3B09	...Repeated for Field Shared Input 2					
3B12	...Repeated for Field Shared Input 3					
3B1B	...Repeated for Field Shared Input 4					

Table B-9: MODBUS MEMORY MAP (Sheet 18 of 71)

ADDR	REGISTER NAME	RANGE	UNITS	STEP	FORMAT	DEFAULT
3B24	...Repeated for Field Shared Input 5					
3B2D	...Repeated for Field Shared Input 6					
3B36	...Repeated for Field Shared Input 7					
3B3F	...Repeated for Field Shared Input 8					
3B48	...Repeated for Field Shared Input 9					
3B51	...Repeated for Field Shared Input 10					
3B5A	...Repeated for Field Shared Input 11					
3B63	...Repeated for Field Shared Input 12					
3B6C	...Repeated for Field Shared Input 13					
3B75	...Repeated for Field Shared Input 14					
3B7E	...Repeated for Field Shared Input 15					
3B87	...Repeated for Field Shared Input 16					
Field Unit Contact Outputs (Read/Write Setting) (8 modules)						
3B90	Field Contact Output 1 ID (6 items)	---	---	---	F205	"FCO U /OUT"
3BB4	Field Output 1 Operate (6 items)	0 to 4294967295	---	1	F300	0
3BC0	Field Output 1 Seal In (6 items)	0 to 4294967295	---	1	F300	0
3BCC	Field Output 1 Events (6 items)	0 to 1	---	1	F102	1 (Enabled)
3BD2	...Repeated for Field Contact Output 2					
3C14	...Repeated for Field Contact Output 3					
3C56	...Repeated for Field Contact Output 4					
3C98	...Repeated for Field Contact Output 5					
3CDA	...Repeated for Field Contact Output 6					
3D1C	...Repeated for Field Contact Output 7					
3D5E	...Repeated for Field Contact Output 8					
Field Unit Latching Outputs (Read/Write Setting) (8 modules)						
3DC7	Field Latching Output 1 ID	0 to 1	---	---	F205	"FLO Ux /LO"
3DCD	Field Latching Output 1 Open	0 to 4294967295	---	1	F300	0
3DCF	Field Latching Output 1 Close	0 to 4294967295	---	1	F300	0
3DD1	Field Latching Output 1 Events	0 to 1	---	1	F102	1 (Enabled)
3DD2	Field Latching Output 1 Reserved (2 items)	0 to 1	---	1	F001	0
3DD4	...Repeated for Field Latching Output 2					
3DE1	...Repeated for Field Contact Output 3					
3DEE	...Repeated for Field Contact Output 4					
3DFB	...Repeated for Field Contact Output 5					
3E08	...Repeated for Field Contact Output 6					
3E15	...Repeated for Field Contact Output 7					
3E22	...Repeated for Field Contact Output 8					
Field Unit Shared Outputs (Read/Write Setting) (16 modules)						
3E30	Field Shared Output 1 ID	0 to 65535	---	---	F205	"SO 1"
3E36	Field Shared Output 1 Operate	0 to 4294967295	---	1	F300	0
3E38	Field Shared Output 1 Unit Dest 1	0 to 8	---	1	F256	0 (none)
3E39	Field Shared Output 1 Channel Dest 1	0 to 15	---	1	F001	1
3E3A	Field Shared Output 1 Unit Dest 2	0 to 8	---	1	F256	0 (none)
3E3B	Field Shared Output 1 Channel Dest 2	1 to 15	---	1	F001	1
3E3C	Field Shared Output 1 Events	0 to 1	---	1	F102	1 (Enabled)
3E3D	...Repeated for Field Shared Output 2					
3E4A	...Repeated for Field Shared Output 3					
3E57	...Repeated for Field Shared Output 4					
3E64	...Repeated for Field Shared Output 5					
3E71	...Repeated for Field Shared Output 6					
3E7E	...Repeated for Field Shared Output 7					
3E8B	...Repeated for Field Shared Output 8					
3E98	...Repeated for Field Shared Output 9					
3EA5	...Repeated for Field Shared Output 10					

Table B-9: MODBUS MEMORY MAP (Sheet 19 of 71)

ADDR	REGISTER NAME	RANGE	UNITS	STEP	FORMAT	DEFAULT
3EB2	...Repeated for Field Shared Output 11					
3EBF	...Repeated for Field Shared Output 12					
3ECC	...Repeated for Field Shared Output 13					
3ED9	...Repeated for Field Shared Output 14					
3EE6	...Repeated for Field Shared Output 15					
3EF3	...Repeated for Field Shared Output 16					
Field Unit RTDs (Read/Write Setting) (8 modules)						
3F00	Field Unit RTD 1Name	0 to 1	---	1	F205	"RTD 1"
3F06	Field Unit RTD 1 Origin	0 to 1	---	1	F205	"RTD 1"
3F07	Field Unit RTD 1 Type	0 to 2	---	1	F259	0 (100 Ohm Nickel)
3F08	...Repeated for Field Unit RTD 2					
3F10	...Repeated for Field Unit RTD 3					
3F18	...Repeated for Field Unit RTD 4					
3F20	...Repeated for Field Unit RTD 5					
3F28	...Repeated for Field Unit RTD 6					
3F30	...Repeated for Field Unit RTD 7					
3F38	...Repeated for Field Unit RTD 8					
Field Unit Transducers (Read/Write Setting) (8 modules)						
3F40	Field Unit Transducer 1 Name	0 to 1	---	1	F205	"TRD 1"
3F46	Field Unit Transducer 1 Origin	0 to 24	---	1	F53	0 (none)
3F47	Field Unit Transducer 1 Range	0 to 9	---	1	F246	6 (0...20mA)
3F48	Field Unit Transducer 1 Min Value	-9999.999 to 9999.999	---	0.01	F004	0
3F4A	Field Unit Transducer 1 Max Value	-9999.999 to 9999.999	---	0.001	F004	100000
3F4C	Field Unit Transducer 1 Units	---	---	---	F206	(none)
3F4F	...Repeated for Field Unit Transducer 2					
3F5E	...Repeated for Field Unit Transducer 3					
3F6D	...Repeated for Field Unit Transducer 4					
3F7C	...Repeated for Field Unit Transducer 5					
3F8B	...Repeated for Field Unit Transducer 6					
3F9A	...Repeated for Field Unit Transducer 7					
3FA9	...Repeated for Field Unit Transducer 8					
Field Unit Identifiers (Read Only) (8 modules)						
3FB8	Attached Field Unit 1 Serial Number	---	---	1	F205	(none)
3FBE	Attached Filed Unit 1 Port Number	---	---	1	F001	0
3FBF	Attached Field Unit 1 Type	0 to 3	---	1	F243	0 (CC-05)
3FC0	Field Unit 1 Status	0 to 4	---	1	F262	0 (Disabled)
3FC1	...Repeated for Field Unit 2					
3FCA	...Repeated for Field Unit 3					
3FD3	...Repeated for Field Unit 4					
3FDC	...Repeated for Field Unit 5					
3FE5	...Repeated for Field Unit 6					
3FEE	...Repeated for Field Unit 7					
3FF7	...Repeated for Field Unit 8					
Passwords (Read/Write Command)						
4000	Command Password Setting	0 to 4294967295	---	1	F202	0
Passwords (Read/Write Setting)						
400A	Setting Password Entry	0 to 4294967295	---	1	F202	0
Passwords (Read/Write)						
4014	Command Password Entry	0 to 4294967295	---	1	F202	(none)
401E	Setting Password Entry	0 to 4294967295	---	1	F202	(none)
Passwords (Read Only)						
4028	Command Password Status	0 to 1	---	1	F102	0 (Disabled)
4029	Setting Password Status	0 to 1	---	1	F102	0 (Disabled)

Table B-9: MODBUS MEMORY MAP (Sheet 20 of 71)

ADDR	REGISTER NAME	RANGE	UNITS	STEP	FORMAT	DEFAULT
Passwords (Read/Write Setting)						
402A	Command Password Access Timeout	5 to 480	min	1	F001	5
402B	Setting Password Access Timeout	5 to 480	min	1	F001	30
402C	Invalid Password Attempts	2 to 5	---	1	F001	3
402D	Password Lockout Duration	5 to 60	min	1	F001	5
Passwords (Read/Write)						
402E	Password Access Events	0 to 1	---	1	F102	0 (Disabled)
Passwords (Read/Write Setting)						
402F	Local Setting Auth	1 to 4294967295	---	1	F300	1
4031	Remote Setting Auth	0 to 4294967295	---	1	F300	1
4033	Access Auth Timeout	5 to 480	min	1	F001	30
User Display Invoke (Read/Write Setting)						
4040	Invoke and Scroll Through User Display Menu Operand	0 to 4294967295	---	1	F300	0
LED Test (Read/Write Setting)						
4048	LED Test Function	0 to 1	---	1	F102	0 (Disabled)
4049	LED Test Control	0 to 4294967295	---	1	F300	0
Preferences (Read/Write Setting)						
404F	Language	0 to 3	---	1	F531	0 (English)
4050	Flash Message Time	0.5 to 10	s	0.1	F001	10
4051	Default Message Timeout	10 to 900	s	1	F001	300
4052	Default Message Intensity	0 to 3	---	1	F101	0 (25%)
4053	Screen Saver Feature	0 to 1	---	1	F102	0 (Disabled)
4054	Screen Saver Wait Time	1 to 65535	min	1	F001	30
4055	Current Cutoff Level	0.002 to 0.02	pu	0.001	F001	20
4056	Voltage Cutoff Level	0.1 to 1	V	0.1	F001	10
Communications (Read/Write Setting)						
407D	COM2 Selection	0 to 3	---	1	F601	0 (RS485)
407F	COM2 Minimum Response Time	0 to 1000	ms	10	F001	0
4080	Modbus Slave Address	1 to 254	---	1	F001	254
4085	RS485 Com2 Baud Rate	0 to 11	---	1	F112	8 (115200)
4086	RS485 Com2 Parity	0 to 2	---	1	F113	0 (None)
4087	IP Address	0 to 4294967295	---	1	F003	56554706
4089	IP Subnet Mask	0 to 4294967295	---	1	F003	4294966272
408B	Port 1 Gateway IP Address	0 to 4294967295	---	1	F003	56554497
408D	Network Address NSAP	---	---	---	F074	0
4097	Undefined	0 to 1	---	1	F102	0 (Disabled)
4098	Port 2 Link Loss Alert	0 to 1	---	1	F102	0 (Disabled)
4099	Port 3 Link Loss Alert	0 to 1	---	1	F102	0 (Disabled)
409A	DNP Channel 1 Port	0 to 5	---	1	F177	0 (None)
409B	DNP Channel 2 Port	0 to 5	---	1	F177	0 (None)
409C	DNP Address	0 to 65519	---	1	F001	1
409E	DNP Client Addresses (2 items)	0 to 4294967295	---	1	F003	0
40A3	TCP Port Number for the Modbus protocol	0 to 65535	---	1	F001	502
40A4	TCP/UDP Port Number for the DNP Protocol	0 to 65535	---	1	F001	20000
40A5	TCP Port Number for the HTTP (Web Server) Protocol	0 to 65535	---	1	F001	80
40A6	Main UDP Port Number for the TFTP Protocol	0 to 65535	---	1	F001	69
40A7	Data Transfer UDP Port Numbers for the TFTP Protocol (zero means "automatic") (2 items)	0 to 65535	---	1	F001	0
40A9	DNP Unsolicited Responses Function	0 to 1	---	1	F102	0 (Disabled)
40AA	DNP Unsolicited Responses Timeout	0 to 60	s	1	F001	5
40AB	DNP unsolicited responses maximum retries	1 to 255	---	1	F001	10
40AC	DNP unsolicited responses destination address	0 to 65519	---	1	F001	1
40AD	Ethernet operation mode	0 to 1	---	1	F192	1 (Half-Duplex)
40AE	DNP current scale factor	0 to 8	---	1	F194	2 (1)

Table B-9: MODBUS MEMORY MAP (Sheet 21 of 71)

ADDR	REGISTER NAME	RANGE	UNITS	STEP	FORMAT	DEFAULT
40AF	DNP voltage scale factor	0 to 8	---	1	F194	2 (1)
40B0	DNP power scale factor	0 to 8	---	1	F194	2 (1)
40B1	DNP energy scale factor	0 to 8	---	1	F194	2 (1)
40B2	DNP power scale factor	0 to 8	---	1	F194	2 (1)
40B3	DNP other scale factor	0 to 8	---	1	F194	2 (1)
40B4	DNP current default deadband	0 to 100000000	---	1	F003	30000
40B6	DNP voltage default deadband	0 to 100000000	---	1	F003	30000
40B8	DNP power default deadband	0 to 100000000	---	1	F003	30000
40BA	DNP energy default deadband	0 to 100000000	---	1	F003	30000
40BC	DNP power factor default deadband	0 to 100000000	--	1	F003	30000
40BE	DNP other default deadband	0 to 100000000	---	1	F003	30000
40C0	DNP IIN time synchronization bit period	1 to 10080	min	1	F001	1440
40C1	DNP message fragment size	30 to 2048	---	1	F001	240
40C2	DNP client address 3	0 to 4294967295	---	1	F003	0
40C4	DNP client address 4	0 to 4294967295	---	1	F003	0
40C6	DNP client address 5	0 to 4294967295	---	1	F003	0
40C8	DNP number of paired binary output control points	0 to 32	---	1	F001	0
40C9	DNP TCP connection timeout	10 to 65535	---	1	F001	120
40CA	DNP communications reserved (22 items)	0 to 1	---	1	F001	0
40E0	TCP port number for the IEC 60870-5-104 protocol	0 to 65535	---	1	F001	2404
40E1	IEC 60870-5-104 protocol function	0 to 1	---	1	F102	0 (Disabled)
40E2	IEC 60870-5-104 protocol common address of ASDU	0 to 65535	---	1	F001	0
40E3	IEC 60870-5-104 protocol cyclic data transmit period	1 to 65535	s	1	F001	60
40E4	IEC 60870-5-104 current default threshold	0 to 100000000	---	1	F003	30000
40E6	IEC 60870-5-104 voltage default threshold	0 to 100000000	---	1	F003	30000
40E8	IEC 60870-5-104 power default threshold	0 to 100000000	---	1	F003	30000
40EA	IEC 60870-5-104 energy default threshold	0 to 100000000	---	1	F003	30000
40EC	IEC 60870-5-104 power default threshold	0 to 1	---	0.01	F001	100
40EE	IEC 60870-5-104 other default threshold	0 to 100000000	---	1	F003	30000
40F0	IEC 60870-5-104 client address (5 items)	0 to 4294967295	---	1	F003	0
4104	IEC 60870-5-104 redundancy port	0 to 1	---	1	F126	0 (No)
4105	Port 2 IP Address	0 to 4294967295	---	1	F003	56554706
4107	Port 2 IP Subnet Mask	0 to 4294967295	---	1	F003	4294966272
4109	Port 2 Gateway IP Address	0 to 4294967295	---	1	F003	56554497
410B	PRT2 Ethernet Operation Mode	0 to 1	---	1	F192	1 (Full-Duplex)
410C	PRT2 Redundancy Enabled	0 to 1	---	1	F126	0 (No)
410D	Port 3 IP Address	0 to 4294967295	---	1	F003	56554706
410F	Port 3 IP Subnet Mask	0 to 4294967295	---	1	F003	4294966272
4111	Port 3 Gateway IP Address	0 to 4294967295	---	1	F003	56554497
4113	Port 3 Ethernet Operation Mode	0 to 1	---	1	F192	1 (Full-Duplex)
4114	PRT1 GOOSE Enabled	0 to 1	---	1	F102	1 (Enabled)
4115	PRT2 GOOSE Enabled	0 to 1	---	1	F102	1 (Enabled)
4116	PRT3 GOOSE Enabled	0 to 1	---	1	F102	1 (Enabled)
4117	IEC Communications Reserved (39 items)	0 to 1	---	1	F001	0
413E	High Enet Traffic Function	0 to 1	---	1	F102	0 (Disabled)
413F	High Enet Traffic Events	0 to 1	---	1	F102	0 (Disabled)
4140	DNP object 1 default variation	1 to 2	---	1	F001	2
4141	DNP object 2 default variation	1 to 3	---	1	F001	2
4142	DNP object 20 default variation	0 to 3	---	1	F523	0 (1)
4143	DNP object 21 default variation	0 to 3	---	1	F524	0 (1)
4144	DNP object 22 default variation	0 to 3	---	1	F523	0 (1)
4145	DNP object 23 default variation	0 to 3	---	1	F523	0 (1)
4146	DNP object 30 default variation	1 to 5	---	1	F001	1
4147	DNP object 32 default variation	0 to 5	---	1	F525	0 (1)

Table B-9: MODBUS MEMORY MAP (Sheet 22 of 71)

ADDR	REGISTER NAME	RANGE	UNITS	STEP	FORMAT	DEFAULT
Communications Actuals (Read Only)						
4160	Modbus Available TCP/IP Connections	0 to 4	---	1	F001	4
4161	DNP Available TCP/IP Connections	0 to 2	---	1	F001	2
4162	IEC Available TCP/IP Connections	0 to 2	---	1	F001	2
4163	MMS Available TCP/IP Connections	0 to 5	---	1	F001	5
4164	PMU Available TCP/IP Connections	0 to 4	---	1	F001	4
Simple Network Time Protocol (Read/Write Setting)						
4168	Simple Network Time Protocol (SNTP) function	0 to 1	---	1	F102	0 (Disabled)
4169	Simple Network Time Protocol (SNTP) server IP address	0 to 4294967295	---	1	F003	0
416B	Simple Network Time Protocol (SNTP) UDP port number	1 to 65535	---	1	F001	123
Data Logger Commands (Read/Write Command)						
4170	Data Logger Clear	0 to 1	---	1	F126	0 (No)
Data Logger (Read/Write Setting)						
4181	Data Logger Channel Settings (16 items)	---	---	---	F600	0
4191	Data Logger Mode	0 to 1	---	1	F260	0 (continuous)
4192	Data Logger Trigger	0 to 4294967295	---	1	F300	0
4194	Data Logger Rate	15 to 3600000	ms	1	F003	60000
Clock (Read/Write Setting)						
419F	Synchronizing Source	0 to 3	---	1	F623	0 (none)
Clock (Read/Write Command)						
41A0	Real Time Clock Set Time	0 to 235959	---	1	F050	0
Clock (Read/Write Setting)						
41A2	SR Date Format	0 to 4294967295	---	1	F051	0
41A4	SR Time Format	0 to 4294967295	---	1	F052	0
41A6	IRIG-B Signal Type	0 to 2	---	1	F114	0 (None)
41A7	Clock Events Enable / Disable	0 to 1	---	1	F102	0 (Disabled)
41A8	Time Zone Offset from UTC	-24 to 24	hours	0.5	F002	0
41A9	Daylight Savings Time (DST) Function	0 to 1	---	1	F102	0 (Disabled)
41AA	Daylight Savings Time (DST) Start Month	0 to 11	---	1	F237	0 (January)
41AB	Daylight Savings Time (DST) Start Day	0 to 6	---	1	F238	0 (Sunday)
41AC	Daylight Savings Time (DST) Start Day Instance	0 to 4	---	1	F239	0 (First)
41AD	Daylight Savings Time (DST) Start Hour	0 to 23	---	1	F001	2
41AE	Daylight Savings Time (DST) Stop Month	0 to 11	---	1	F237	0 (January)
41AF	Daylight Savings Time (DST) Stop Day	0 to 6	---	1	F238	0 (Sunday)
41B0	Daylight Savings Time (DST) Stop Day Instance	0 to 4	---	1	F239	0 (First)
41B1	Daylight Savings Time (DST) Stop Hour	0 to 23	---	1	F001	2
Fault Report Commands (Read/Write Command)						
41B2	Fault Reports Clear Data Command	0 to 1	---	1	F126	0 (No)
Oscillography (Read/Write Setting)						
41C0	Oscillography Number of Records	3 to 64	---	1	F001	15
41C1	Oscillography Trigger Mode	0 to 1	---	1	F118	0 (Auto. Overwrite)
41C2	Oscillography Trigger Position	0 to 100	%	1	F001	50
41C3	Oscillography Trigger Source	0 to 4294967295	---	1	F300	0
41C5	Oscillography AC Input Waveforms	0 to 4	---	1	F183	2 (16 samples/cycle)
41D0	Oscillography Analog Channel <i>n</i> (16 items)	0 to 65535	---	1	F600	0
4200	Oscillography Digital Channel <i>n</i> (63 items)	0 to 4294967295	---	1	F300	0
Trip and Alarm LEDs (Read/Write Setting)						
42B0	Trip LED Input FlexLogic Operand	0 to 4294967295	---	1	F300	0
42B2	Alarm LED Input FlexLogic Operand	0 to 4294967295	---	1	F300	0
User Programmable LEDs (Read/Write Setting) (48 modules)						
42C0	FlexLogic Operand to Activate LED	0 to 4294967295	---	1	F300	0
42C2	User LED type (latched or self-resetting)	0 to 1	---	1	F127	1 (Self-Reset)
42C3	...Repeated for User-Programmable LED 2					

Table B-9: MODBUS MEMORY MAP (Sheet 23 of 71)

ADDR	REGISTER NAME	RANGE	UNITS	STEP	FORMAT	DEFAULT
42C6	...Repeated for User-Programmable LED 3					
42C9	...Repeated for User-Programmable LED 4					
42CC	...Repeated for User-Programmable LED 5					
42CF	...Repeated for User-Programmable LED 6					
42D2	...Repeated for User-Programmable LED 7					
42D5	...Repeated for User-Programmable LED 8					
42D8	...Repeated for User-Programmable LED 9					
42DB	...Repeated for User-Programmable LED 10					
42DE	...Repeated for User-Programmable LED 11					
42E1	...Repeated for User-Programmable LED 12					
42E4	...Repeated for User-Programmable LED 13					
42E7	...Repeated for User-Programmable LED 14					
42EA	...Repeated for User-Programmable LED 15					
42ED	...Repeated for User-Programmable LED 16					
42F0	...Repeated for User-Programmable LED 17					
42F3	...Repeated for User-Programmable LED 18					
42F6	...Repeated for User-Programmable LED 19					
42F9	...Repeated for User-Programmable LED 20					
42FC	...Repeated for User-Programmable LED 21					
42FF	...Repeated for User-Programmable LED 22					
4302	...Repeated for User-Programmable LED 23					
4305	...Repeated for User-Programmable LED 24					
4308	...Repeated for User-Programmable LED 25					
430B	...Repeated for User-Programmable LED 26					
430E	...Repeated for User-Programmable LED 27					
4311	...Repeated for User-Programmable LED 28					
4314	...Repeated for User-Programmable LED 29					
4317	...Repeated for User-Programmable LED 30					
431A	...Repeated for User-Programmable LED 31					
431D	...Repeated for User-Programmable LED 32					
4320	...Repeated for User-Programmable LED 33					
4323	...Repeated for User-Programmable LED 34					
4326	...Repeated for User-Programmable LED 35					
4329	...Repeated for User-Programmable LED 36					
432C	...Repeated for User-Programmable LED 37					
432F	...Repeated for User-Programmable LED 38					
4332	...Repeated for User-Programmable LED 39					
4335	...Repeated for User-Programmable LED 40					
4338	...Repeated for User-Programmable LED 41					
433B	...Repeated for User-Programmable LED 42					
433E	...Repeated for User-Programmable LED 43					
4341	...Repeated for User-Programmable LED 44					
4344	...Repeated for User-Programmable LED 45					
4347	...Repeated for User-Programmable LED 46					
434A	...Repeated for User-Programmable LED 47					
434D	...Repeated for User-Programmable LED 48					
Installation (Read/Write Setting)						
43E0	Relay Programmed State	0 to 1	---	1	F133	0 (Not Programmed)
43E1	Relay Name	---	---	---	F202	"Relay-1"
User Programmable Self Tests (Read/Write Setting)						
4441	User Programmable Detect Ring Break Function	0 to 1	---	1	F102	1 (Enabled)
4442	User Programmable Direct Device Off Function	0 to 1	---	1	F102	1 (Enabled)
4443	User Programmable Remote Device Off Function	0 to 1	---	1	F102	1 (Enabled)

Table B–9: MODBUS MEMORY MAP (Sheet 24 of 71)

ADDR	REGISTER NAME	RANGE	UNITS	STEP	FORMAT	DEFAULT
4444	User Programmable Primary Ethernet Fail Function	0 to 1	---	1	F102	0 (Disabled)
4445	User Programmable Secondary Ethernet Fail Function	0 to 1	---	1	F102	0 (Disabled)
4446	User Programmable Battery Fail Function	0 to 1	---	1	F102	1 (Enabled)
4447	User Programmable SNTP Fail Function	0 to 1	---	1	F102	1 (Enabled)
4448	User Programmable IRIG-B Fail Function	0 to 1	---	1	F102	1 (Enabled)
444A	Process Bus Failure Operand	0 to 4294967295	---	1	F300	0
444C	PTP Fail Function	0 to 1	---	1	F102	1 (Enabled)
444D	User Programmable Third Ethernet Fail Function	0 to 1	---	1	F102	0 (Disabled)
444E	User Programmable SFP Fail Function	0 to 1	---	1	F102	0 (Disabled)
CT Settings (Read/Write Setting) (6 modules)						
4480	Phase CT 1 Primary	1 to 65000	A	1	F001	1
4481	Phase CT 1 Secondary	0 to 1	---	1	F123	0 (1 A)
4482	Ground CT 1 Primary	1 to 65000	A	1	F001	1
4483	Ground CT 1 Secondary	0 to 1	---	1	F123	0 (1 A)
4484	...Repeated for CT Bank 2					
4488	...Repeated for CT Bank 3					
448C	...Repeated for CT Bank 4					
4490	...Repeated for CT Bank 5					
4494	...Repeated for CT Bank 6					
VT Settings (Read/Write Setting) (3 modules)						
4500	Phase VT 1 Connection	0 to 1	---	1	F100	0 (Wye)
4501	Phase VT 1 Secondary	25 to 240	V	0.1	F001	664
4502	Phase VT 1 Ratio	1 to 24000	:1	1	F060	1
4504	Auxiliary VT 1 Connection	0 to 6	---	1	F166	1 (Vag)
4505	Auxiliary VT 1 Secondary	25 to 240	V	0.1	F001	664
4506	Auxiliary VT 1 Ratio	1 to 24000	:1	1	F060	1
4508	...Repeated for VT Bank 2					
4510	...Repeated for VT Bank 3					
4518	...Repeated for VT Bank 4					
4520	...Repeated for VT Bank 5					
4528	...Repeated for VT Bank 6					
Source Settings (Read/Write Setting) (6 modules)						
4580	Source 1 Name	0 to 1	---	---	F206	"SRC 1"
4583	Source 1 Phase CT	0 to 63	---	1	F400	0
4584	Source 1 Ground CT	0 to 63	---	1	F400	0
4585	Source 1 Phase VT	0 to 63	---	1	F400	0
4586	Source 1 Auxiliary VT	0 to 63	---	1	F400	0
4587	...Repeated for Source 2					
458E	...Repeated for Source 3					
4595	...Repeated for Source 4					
459C	...Repeated for Source 5					
45A3	...Repeated for Source 6					
Power System (Read/Write Setting)						
4600	Nominal Frequency	25 to 60	Hz	1	F001	60
4601	Phase Rotation	0 to 1	---	1	F106	0 (ABC)
4602	Frequency And Phase Reference	0 to 5	---	1	F167	0 (SRC 1)
4603	Frequency Tracking Function	0 to 1	---	1	F102	1 (Enabled)
Power System (Read/Write Setting)						
4610	Number of Terminals	2 to 3	---	1	F001	2
4611	Number of Channels	1 to 2	---	1	F001	1
4612	Charging Current Compensation	0 to 1	---	1	F102	0 (Disabled)
4613	Positive Sequence Reactance	0.1 to 65.535	kohms	0.001	F001	100
4614	Zero Sequence Reactance	0.1 to 65.535	kohms	0.001	F001	100
4615	Zero Sequence Current Removal	0 to 1	---	1	F102	0 (Disabled)

Table B-9: MODBUS MEMORY MAP (Sheet 25 of 71)

ADDR	REGISTER NAME	RANGE	UNITS	STEP	FORMAT	DEFAULT
4616	Local Relay ID	0 to 255	---	1	F001	0
4617	Terminal 1 ID	0 to 255	---	1	F001	0
4618	Terminal 2 ID	0 to 255	---	1	F001	0
4619	Channel Asymmetry Compensation	0 to 4294967295	---	1	F300	0
461B	Block GPS Time Reference	0 to 4294967295	---	1	F300	0
461D	Maximum Channel Asymmetry	0 to 10	ms	0.1	F001	15
461F	Round Trip Time	0 to 10	ms	0.1	F001	15
Breaker control (read/write settings)						
47D0	Breaker 1 function	0 to 1	---	1	F102	0 (Disabled)
47D1	Breaker 1 name	---	---	---	F206	"Bkr 1"
47D4	Breaker 1 mode	0 to 1	---	1	F157	0 (3-Pole)
47D5	Breaker 1 open	0 to 4294967295	---	1	F300	0
47D7	Breaker 1 close	0 to 4294967295	---	1	F300	0
47D9	Breaker 1 phase A / three-pole closed	0 to 4294967295	---	1	F300	0
47DB	Breaker 1 phase B closed	0 to 4294967295	---	1	F300	0
47DD	Breaker 1 phase C closed	0 to 4294967295	---	1	F300	0
47DF	Breaker 1 external alarm	0 to 4294967295	---	1	F300	0
47E1	Breaker 1 alarm delay	0 to 65.535	s	0.001	F003	0
47E3	Breaker 1 pushbutton control	0 to 1	---	1	F102	0 (Disabled)
47E4	Breaker 1 manual close recall time	0 to 4294967295	s	0.001	F003	0
47E6	Breaker 1 out of service	0 to 4294967295	---	1	F300	0
47E8	Breaker 1 block open	0 to 4294967295	---	1	F300	0
47EA	Breaker 1 block close	0 to 4294967295	---	1	F300	0
47EC	Breaker 1 phase A / three-pole opened	0 to 4294967295	---	1	F300	0
47EE	Breaker 1 phase B opened	0 to 4294967295	---	1	F300	0
47F0	Breaker 1 phase C opened	0 to 4294967295	---	1	F300	0
47F2	Breaker 1 operate time	0 to 65.535	s	0.001	F001	70
47F3	Breaker 1 events	0 to 1	---	1	F102	0 (Disabled)
47F4	Reserved	0 to 65535	s	1	F001	0
47F5	...Repeated for breaker 2					
481A	...Repeated for breaker 3					
483F	...Repeated for breaker 4					
Demand (Read/Write Setting)						
490A	Demand Current Method	0 to 2	---	1	F139	0 (Thermal Exponential)
490B	Demand Power Method	0 to 2	---	1	F139	0 (Thermal Exponential)
490C	Demand Interval	0 to 5	---	1	F132	2 (15 MIN)
490D	Demand Input	0 to 4294967295	---	1	F300	0
Demand (Read/Write Command)						
490F	Demand Clear Record	0 to 1	---	1	F126	0 (No)
FlexCurve A (Read/Write Setting)						
4910	FlexCurve A (120 items)	0 to 65535	ms	1	F011	0
FlexCurve B (Read/Write Setting)						
4988	FlexCurve B (120 items)	0 to 65535	ms	1	F011	0
Modbus User Map (Read/Write Setting)						
4A00	Modbus Address Settings for User Map (256 items)	0 to 65535	---	1	F001	0
User Displays Settings (Read/Write Setting) (16 modules)						
4C00	User-Definable Display 1 Top Line Text	---	---	---	F202	" "
4C0A	User-Definable Display 1 Bottom Line Text	---	---	---	F202	""
4C14	Modbus Addresses of Display 1 Items (5 items)	0 to 65535	---	1	F001	0
4C19	Reserved (7 items)	---	---	---	F001	0
4C20	...Repeated for User-Definable Display 2					
4C40	...Repeated for User-Definable Display 3					
4C60	...Repeated for User-Definable Display 4					

Table B-9: MODBUS MEMORY MAP (Sheet 26 of 71)

ADDR	REGISTER NAME	RANGE	UNITS	STEP	FORMAT	DEFAULT
4C80	...Repeated for User-Definable Display 5					
4CA0	...Repeated for User-Definable Display 6					
4CC0	...Repeated for User-Definable Display 7					
4CE0	...Repeated for User-Definable Display 8					
4D00	...Repeated for User-Definable Display 9					
4D20	...Repeated for User-Definable Display 10					
4D40	...Repeated for User-Definable Display 11					
4D60	...Repeated for User-Definable Display 12					
4D80	...Repeated for User-Definable Display 13					
4DA0	...Repeated for User-Definable Display 14					
4DC0	...Repeated for User-Definable Display 15					
4DE0	...Repeated for User-Definable Display 16					
Field Unit Raw Data Actuals (Read Only) (8 modules)						
4E00	Raw Field Data AC1 Mag	0 to 0.001	A	0.001	F003	0
4E02	Raw Field Data AC1 Angle	0 to 0.1	degree	0.1	F002	0
4E03	Raw Field Data AC2 Mag	0 to 0.001	A	0.001	F003	0
4E05	Raw Field Data AC2 Angle	0 to 0.1	degree	0.1	F002	0
4E06	Raw Field Data AC3 Mag	0 to 0.001	A	0.001	F003	0
4E08	Raw Field Data AC3 Angle	0 to 0.01	degree	0.1	F002	0
4E09	Raw Field Data AC4 Mag	0 to 0.001	A	0.001	F003	0
4E0B	Raw Field Data AC4 Angle	0 to 0.01	degree	0.1	F002	0
4E0C	Raw Field Data AC5 Mag	0 to 0.001	A/V	0.001	F003	0
4E0E	Raw Field Data AC5 Angle	0 to 0.01	degree	0.1	F002	0
4E0F	Raw Field Data AC6 Mag	0 to 0.001	A/V	0.001	F003	0
4E11	Raw Field Data AC6 Angle	0 to 0.01	degree	0.1	F002	0
4E12	Raw Field Data AC7 Mag	0 to 0.001	A/V	0.001	F003	0
4E14	Raw Field Data AC7 Angle	0 to 0.01	degree	0.1	F002	0
4E15	Raw Field Data AC8 Mag	0 to 0.001	A/V	0.001	F003	0
4E17	Raw Field Data AC8 Angle	0 to 0.01	degree	0.1	F002	0
4E18	Raw Field Data DC1	0 to 0.001	V	0.001	F002	0
4E19	Raw Field Data DC2	0 to 0.001	V	0.001	F002	0
4E1A	Raw Field Data DC3	0 to 0.001	V	0.001	F002	0
4E1B	Raw Field Data FCI States (2 items)	0 to 1	---	1	F500	0
4E1D	Raw Field Data SI States	0 to 1	---	1	F500	0
4E1E	Raw Field Data SI Test States	0 to 1	---	1	F500	0
4E1F	Raw Field Data Brick ADC Temperature	0 to 1	degree	1	F002	0
4E20	Raw Field Data Brick Transceiver Temperature	0 to 1	degree	1	F002	0
4E21	Raw Field Data Brick Transceiver Voltage	0 to 0.01	V	0.01	F001	0
4E22	Raw Field Data Brick Transceiver Current	0 to 1	mA	1	F001	0
4E23	Raw Field Data Brick Tx Power	0 to 0.01	dBm	0.1	F002	0
4E24	Raw Field Data Brick Rx Power	0 to 0.1	dBm	0.1	F002	0
4E25	Raw Field Data Brick Diagnostics (2 items)	0 to 65535	---	1	F500	0
4E27	Raw Field Data Local Transceiver Temperature	0 to 1	degree	1	F002	0
4E28	Raw Field Data Local Transceiver Voltage	0 to 0.01	V	0.01	F001	0
4E29	Raw Field Data Local Transceiver Current	0 to 1	mA	1	F001	0
4E2A	Raw Field Data Local Tx Power	0 to 0.1	dBm	0.1	F002	0
4E2B	Raw Field Data Local Rx Power	0 to 0.1	dBm	0.1	F002	0
4E2C	Repeated for module number 2					
4E58	Repeated for module number 3					
4E84	Repeated for module number 4					
4E80	Repeated for module number 5					
4EDC	Repeated for module number 6					
4F08	Repeated for module number 7					
4F34	Repeated for module number 8					

Table B-9: MODBUS MEMORY MAP (Sheet 27 of 71)

ADDR	REGISTER NAME	RANGE	UNITS	STEP	FORMAT	DEFAULT
Flexlogic (Read/Write Setting)						
5000	FlexLogic Entry (512 items)	0 to 4294967295	---	1	F300	2097152
RTD Inputs (Read/Write Setting) (48 modules)						
5400	RTD Input 1 Function	0 to 1	---	1	F102	0 (Disabled)
5401	RTD Input 1 ID	---	---	---	F205	"RTD Ip 1"
5407	RTD Input 1 Type	0 to 3	---	1	F174	0 (100 ohm Platinum)
5414	...Repeated for RTD Input 2					
5428	...Repeated for RTD Input 3					
543C	...Repeated for RTD Input 4					
5450	...Repeated for RTD Input 5					
5464	...Repeated for RTD Input 6					
5478	...Repeated for RTD Input 7					
548C	...Repeated for RTD Input 8					
54A0	...Repeated for RTD Input 9					
54B4	...Repeated for RTD Input 10					
54C8	...Repeated for RTD Input 11					
54DC	...Repeated for RTD Input 12					
54F0	...Repeated for RTD Input 13					
5404	...Repeated for RTD Input 14					
5518	...Repeated for RTD Input 15					
552C	...Repeated for RTD Input 16					
5540	...Repeated for RTD Input 17					
5554	...Repeated for RTD Input 18					
5568	...Repeated for RTD Input 19					
557C	...Repeated for RTD Input 20					
5590	...Repeated for RTD Input 21					
55A4	...Repeated for RTD Input 22					
55B8	...Repeated for RTD Input 23					
55CC	...Repeated for RTD Input 24					
55E0	...Repeated for RTD Input 25					
55F4	...Repeated for RTD Input 26					
5508	...Repeated for RTD Input 27					
561C	...Repeated for RTD Input 28					
5630	...Repeated for RTD Input 29					
5644	...Repeated for RTD Input 30					
5658	...Repeated for RTD Input 31					
566C	...Repeated for RTD Input 32					
5680	...Repeated for RTD Input 33					
5694	...Repeated for RTD Input 34					
56A8	...Repeated for RTD Input 35					
56BC	...Repeated for RTD Input 36					
56D0	...Repeated for RTD Input 37					
56E4	...Repeated for RTD Input 38					
56F8	...Repeated for RTD Input 39					
560C	...Repeated for RTD Input 40					
5620	...Repeated for RTD Input 41					
5734	...Repeated for RTD Input 42					
5748	...Repeated for RTD Input 43					
575C	...Repeated for RTD Input 44					
5770	...Repeated for RTD Input 45					
5784	...Repeated for RTD Input 46					
5798	...Repeated for RTD Input 47					
57AC	...Repeated for RTD Input 48					

Table B-9: MODBUS MEMORY MAP (Sheet 28 of 71)

ADDR	REGISTER NAME	RANGE	UNITS	STEP	FORMAT	DEFAULT
FlexLogic Timers (Read/Write Setting) (32 modules)						
5800	FlexLogic Timer 1 Type	0 to 2	---	1	F129	0 (millisecond)
5801	FlexLogic Timer 1 Pickup Delay	0 to 60000	---	1	F001	0
5802	FlexLogic Timer 1 Dropout Delay	0 to 60000	---	1	F001	0
5803	Reserved (5 items)	0 to 65535	---	1	F001	0
5808	...Repeated for FlexLogic Timer 2					
5810	...Repeated for FlexLogic Timer 3					
5818	...Repeated for FlexLogic Timer 4					
5820	...Repeated for FlexLogic Timer 5					
5828	...Repeated for FlexLogic Timer 6					
5830	...Repeated for FlexLogic Timer 7					
5838	...Repeated for FlexLogic Timer 8					
5840	...Repeated for FlexLogic Timer 9					
5848	...Repeated for FlexLogic Timer 10					
5850	...Repeated for FlexLogic Timer 11					
5858	...Repeated for FlexLogic Timer 12					
5860	...Repeated for FlexLogic Timer 13					
5868	...Repeated for FlexLogic Timer 14					
5870	...Repeated for FlexLogic Timer 15					
5878	...Repeated for FlexLogic Timer 16					
5880	...Repeated for FlexLogic Timer 17					
5888	...Repeated for FlexLogic Timer 18					
5890	...Repeated for FlexLogic Timer 19					
5898	...Repeated for FlexLogic Timer 20					
58A0	...Repeated for FlexLogic Timer 21					
58A8	...Repeated for FlexLogic Timer 22					
58B0	...Repeated for FlexLogic Timer 23					
58B8	...Repeated for FlexLogic Timer 24					
58C0	...Repeated for FlexLogic Timer 25					
58C8	...Repeated for FlexLogic Timer 26					
58D0	...Repeated for FlexLogic Timer 27					
58D8	...Repeated for FlexLogic Timer 28					
58E0	...Repeated for FlexLogic Timer 29					
58E8	...Repeated for FlexLogic Timer 30					
58F0	...Repeated for FlexLogic Timer 31					
58F8	...Repeated for FlexLogic Timer 32					
Phase Time Overcurrent (Read/Write Grouped Setting) (6 modules)						
5900	Phase Time Overcurrent 1 Function	0 to 1	---	1	F102	0 (Disabled)
5901	Phase Time Overcurrent 1 Signal Source	0 to 5	---	1	F167	0 (SRC 1)
5902	Phase Time Overcurrent 1 Input	0 to 1	---	1	F122	0 (Phasor)
5903	Phase Time Overcurrent 1 Pickup	0 to 30	pu	0.001	F001	1000
5904	Phase Time Overcurrent 1 Curve	0 to 16	---	1	F103	0 (IEEE Mod Inv)
5905	Phase Time Overcurrent 1 Multiplier	0 to 600	---	0.01	F001	100
5906	Phase Time Overcurrent 1 Reset	0 to 1	---	1	F104	0 (Instantaneous)
5907	Phase Time Overcurrent 1 Voltage Restraint	0 to 1	---	1	F102	0 (Disabled)
5908	Phase TOC 1 Block For Each Phase (3 items)	0 to 4294967295	---	1	F300	0
590F	Phase Time Overcurrent 1 Target	0 to 2	---	1	F109	0 (Self-reset)
5910	Phase Time Overcurrent 1 Events	0 to 1	---	1	F102	0 (Disabled)
5911	Reserved (3 items)	0 to 1	---	1	F001	0
5914	...Repeated for Phase Time Overcurrent 2					
5928	...Repeated for Phase Time Overcurrent 3					
593C	...Repeated for Phase Time Overcurrent 4					
5950	...Repeated for Phase Time Overcurrent 5					
5964	...Repeated for Phase Time Overcurrent 6					

Table B-9: MODBUS MEMORY MAP (Sheet 29 of 71)

ADDR	REGISTER NAME	RANGE	UNITS	STEP	FORMAT	DEFAULT
Phase Instantaneous Overcurrent (Read/Write Grouped Setting) (12 modules)						
5A00	Phase Instantaneous Overcurrent 1 Function	0 to 1	---	1	F102	0 (Disabled)
5A01	Phase Instantaneous Overcurrent 1 Signal Source	0 to 5	---	1	F167	0 (SRC 1)
5A02	Phase Instantaneous Overcurrent 1 Pickup	0 to 30	pu	0.001	F001	1000
5A03	Phase Instantaneous Overcurrent 1 Delay	0 to 600	s	0.01	F001	0
5A04	Phase Instantaneous Overcurrent 1 Reset Delay	0 to 600	s	0.01	F001	0
5A05	Phase IOC1 Block For Each Phase (3 items)	0 to 4294967295	---	1	F300	0
5A0B	Phase Instantaneous Overcurrent 1 Target	0 to 2	---	1	F109	0 (Self-reset)
5A0C	Phase Instantaneous Overcurrent 1 Events	0 to 1	---	1	F102	0 (Disabled)
5A0D	Reserved (6 items)	0 to 1	---	1	F001	0
5A13	...Repeated for Phase Instantaneous Overcurrent 2					
5A26	...Repeated for Phase Instantaneous Overcurrent 3					
5A39	...Repeated for Phase Instantaneous Overcurrent 4					
5A4C	...Repeated for Phase Instantaneous Overcurrent 5					
5A5F	...Repeated for Phase Instantaneous Overcurrent 6					
5A72	...Repeated for Phase Instantaneous Overcurrent 7					
5A85	...Repeated for Phase Instantaneous Overcurrent 8					
5A98	...Repeated for Phase Instantaneous Overcurrent 9					
5AAB	...Repeated for Phase Instantaneous Overcurrent 10					
5ABE	...Repeated for Phase Instantaneous Overcurrent 11					
5AD1	...Repeated for Phase Instantaneous Overcurrent 12					
Neutral Time Overcurrent (Read/Write Grouped Setting) (6 modules)						
5B00	Neutral Time Overcurrent 1 Function	0 to 1	---	1	F102	0 (Disabled)
5B01	Neutral Time Overcurrent 1 Signal Source	0 to 5	---	1	F167	0 (SRC 1)
5B02	Neutral Time Overcurrent 1 Input	0 to 1	---	1	F122	0 (Phasor)
5B03	Neutral Time Overcurrent 1 Pickup	0 to 30	pu	0.001	F001	1000
5B04	Neutral Time Overcurrent 1 Curve	0 to 16	---	1	F103	0 (IEEE Mod Inv)
5B05	Neutral Time Overcurrent 1 Multiplier	0 to 600	---	0.01	F001	100
5B06	Neutral Time Overcurrent 1 Reset	0 to 1	---	1	F104	0 (Instantaneous)
5B07	Neutral Time Overcurrent 1 Block	0 to 4294967295	---	1	F300	0
5B09	Neutral Time Overcurrent 1 Target	0 to 2	---	1	F109	0 (Self-reset)
5B0A	Neutral Time Overcurrent 1 Events	0 to 1	---	1	F102	0 (Disabled)
5B0B	Reserved (6 items)	0 to 1	---	1	F001	0
5B11	...Repeated for Neutral Time Overcurrent 2					
5B22	...Repeated for Neutral Time Overcurrent 3					
5B33	...Repeated for Neutral Time Overcurrent 4					
5B44	...Repeated for Neutral Time Overcurrent 5					
5B55	...Repeated for Neutral Time Overcurrent 6					
Neutral Instantaneous Overcurrent (Read/Write Grouped Setting) (12 modules)						
5C00	Neutral Instantaneous Overcurrent 1 Function	0 to 1	---	1	F102	0 (Disabled)
5C01	Neutral Instantaneous Overcurrent 1 Signal Source	0 to 5	---	1	F167	0 (SRC 1)
5C02	Neutral Instantaneous Overcurrent 1 Pickup	0 to 30	pu	0.001	F001	1000
5C03	Neutral Instantaneous Overcurrent 1 Delay	0 to 600	s	0.01	F001	0
5C04	Neutral Instantaneous Overcurrent 1 Reset Delay	0 to 600	s	0.01	F001	0
5C05	Neutral Instantaneous Overcurrent 1 Block	0 to 4294967295	---	1	F300	0
5C07	Neutral Instantaneous Overcurrent 1 Target	0 to 2	---	1	F109	0 (Self-reset)
5C08	Neutral Instantaneous Overcurrent 1 Events	0 to 1	---	1	F102	0 (Disabled)
5C09	Reserved (8 items)	0 to 1	---	1	F001	0
5C11	...Repeated for Neutral Instantaneous Overcurrent 2					
5C22	...Repeated for Neutral Instantaneous Overcurrent 3					
5C33	...Repeated for Neutral Instantaneous Overcurrent 4					
5C44	...Repeated for Neutral Instantaneous Overcurrent 5					
5C55	...Repeated for Neutral Instantaneous Overcurrent 6					
5C66	...Repeated for Neutral Instantaneous Overcurrent 7					

Table B-9: MODBUS MEMORY MAP (Sheet 30 of 71)

ADDR	REGISTER NAME	RANGE	UNITS	STEP	FORMAT	DEFAULT
5C77	...Repeated for Neutral Instantaneous Overcurrent 8					
5C88	...Repeated for Neutral Instantaneous Overcurrent 9					
5C99	...Repeated for Neutral Instantaneous Overcurrent 10					
5CAA	...Repeated for Neutral Instantaneous Overcurrent 11					
5CBB	...Repeated for Neutral Instantaneous Overcurrent 12					
Ground Time Overcurrent (Read/Write Grouped Setting) (6 modules)						
5D00	Ground Time Overcurrent 1 Function	0 to 1	---	1	F102	0 (Disabled)
5D01	Ground Time Overcurrent 1 Signal Source	0 to 5	---	1	F167	0 (SRC 1)
5D02	Ground Time Overcurrent 1 Input	0 to 1	---	1	F122	0 (Phasor)
5D03	Ground Time Overcurrent 1 Pickup	0 to 30	pu	0.001	F001	1000
5D04	Ground Time Overcurrent 1 Curve	0 to 16	---	1	F103	0 (IEEE Mod Inv)
5D05	Ground Time Overcurrent 1 Multiplier	0 to 600	---	0.01	F001	100
5D06	Ground Time Overcurrent 1 Reset	0 to 1	---	1	F104	0 (Instantaneous)
5D07	Ground Time Overcurrent 1 Block	0 to 4294967295	---	1	F300	0
5D09	Ground Time Overcurrent 1 Target	0 to 2	---	1	F109	0 (Self-reset)
5D0A	Ground Time Overcurrent 1 Events	0 to 1	---	1	F102	0 (Disabled)
5D0B	Reserved (6 items)	0 to 1	---	1	F001	0
5D11	...Repeated for Ground Time Overcurrent 2					
5D22	...Repeated for Ground Time Overcurrent 3					
5D33	...Repeated for Ground Time Overcurrent 4					
5D44	...Repeated for Ground Time Overcurrent 5					
5D55	...Repeated for Ground Time Overcurrent 6					
Ground Instantaneous Overcurrent (Read/Write Grouped Setting) (12 modules)						
5DA0	Ground Instantaneous Overcurrent 1 Function	0 to 1	---	1	F102	0 (Disabled)
5DA1	Ground Instantaneous Overcurrent 1 Signal Source	0 to 5	---	1	F167	0 (SRC 1)
5DA2	Ground Instantaneous Overcurrent 1 Pickup	0 to 30	pu	0.001	F001	1000
5DA3	Ground Instantaneous Overcurrent 1 Delay	0 to 600	s	0.01	F001	0
5DA4	Ground Instantaneous Overcurrent 1 Reset Delay	0 to 600	s	0.01	F001	0
5DA5	Ground Instantaneous Overcurrent 1 Block	0 to 4294967295	---	1	F300	0
5DA7	Ground Instantaneous Overcurrent 1 Target	0 to 2	---	1	F109	0 (Self-reset)
5DA8	Ground Instantaneous Overcurrent 1 Events	0 to 1	---	1	F102	0 (Disabled)
5DA9	Reserved (8 items)	0 to 1	---	1	F001	0
5DB1	...Repeated for Ground Instantaneous Overcurrent 2					
5DC2	...Repeated for Ground Instantaneous Overcurrent 3					
5DD3	...Repeated for Ground Instantaneous Overcurrent 4					
5DE4	...Repeated for Ground Instantaneous Overcurrent 5					
5DF5	...Repeated for Ground Instantaneous Overcurrent 6					
5E06	...Repeated for Ground Instantaneous Overcurrent 7					
5E17	...Repeated for Ground Instantaneous Overcurrent 8					
5E28	...Repeated for Ground Instantaneous Overcurrent 9					
5E39	...Repeated for Ground Instantaneous Overcurrent 10					
5E4A	...Repeated for Ground Instantaneous Overcurrent 11					
5E5B	...Repeated for Ground Instantaneous Overcurrent 12					
CT Fail (Read/Write Setting) (6 modules)						
5E6C	CT Fail 1 Function	0 to 1	---	1	F102	0 (Disabled)
5E6D	CT Fail 1 Block	0 to 4294967295	---	1	F300	0
5E6F	CT Fail 1 Current Source 1	0 to 5	---	1	F167	0 (SRC 1)
5E70	CT Fail 1 Current Pickup 1	0 to 2	pu	0.1	F001	2
5E71	CT Fail 1 Current Source 2	0 to 5	---	1	F167	1 (SRC 2)
5E72	CT Fail 1 Current Pickup 2	0 to 2	pu	0.1	F001	2
5E73	CT Fail 1 Voltage Source	0 to 5	---	1	F167	0 (SRC 1)
5E74	CT Fail 1 Voltage Pickup	0 to 2	pu	0.01	F001	20
5E75	CT Fail 1 Pickup Delay	0 to 65.535	s	0.001	F001	1000
5E76	CT Fail 1 Target	0 to 2	---	1	F109	0 (Self-reset)

Table B-9: MODBUS MEMORY MAP (Sheet 31 of 71)

ADDR	REGISTER NAME	RANGE	UNITS	STEP	FORMAT	DEFAULT
5E77	CT Fail 1 Events	0 to 1	---	1	F102	0 (Disabled)
5E78	...Repeated for CT Fail 2					
5E84	...Repeated for CT Fail 3					
5E90	...Repeated for CT Fail 4					
5E9C	...Repeated for CT Fail 5					
5EA8	...Repeated for CT Fail 6					
87L Trip Logic (Read/Write Grouped Setting)						
5EE0	87L Trip Function	0 to 1	---	1	F102	0 (Disabled)
5EE1	87L Trip Source	0 to 5	---	1	F167	0 (SRC 1)
5EE2	87L Trip Mode	0 to 1	---	1	F157	0 (3-Pole)
5EE3	87L Trip Supervision	0 to 4294967295	---	1	F300	0
5EE5	87L Trip Force 3 Phase	0 to 4294967295	---	1	F300	0
5EE7	87L Trip Seal In	0 to 1	---	1	F102	0 (Disabled)
5EE8	87L Trip Seal In Pickup	0.2 to 0.8	pu	0.01	F001	20
5EE9	87L Trip Target	0 to 2	---	1	F109	0 (Self-reset)
5EEA	87L Trip Events	0 to 1	---	1	F102	0 (Disabled)
Stub Bus (Read/Write Grouped Setting)						
5F10	Stub Bus Function	0 to 1	---	1	F102	0 (Disabled)
5F11	Stub Bus Disconnect	0 to 4294967295	---	1	F300	0
5F13	Stub Bus Trigger	0 to 4294967295	---	1	F300	0
5F15	Stub Bus Target	0 to 2	---	1	F109	0 (Self-reset)
5F17	Stub Bus Events	0 to 1	---	1	F102	0 (Disabled)
50DD Disturbance Detection (Read/Write Grouped Setting)						
5F20	50DD Function	0 to 1	---	1	F102	0 (Disabled)
5F21	50DD Non Current Supervision	0 to 4294967295	---	1	F300	0
5F23	50DD Control Logic	0 to 4294967295	---	1	F300	0
5F25	50DD Logic Seal In	0 to 4294967295	---	1	F300	0
5F27	50DD Events	0 to 1	---	1	F102	0 (Disabled)
Setting Groups (Read/Write Setting)						
5F70	Setting Group for Modbus Comms (0 means group 1)	0 to 5	---	1	F001	0
5F71	Setting Groups Block	0 to 4294967295	---	1	F300	0
5F73	FlexLogic to Activate Groups 2 through 6 (5 items)	0 to 4294967295	---	1	F300	0
5F7D	Setting Group Function	0 to 1	---	1	F102	0 (Disabled)
5F7E	Setting Group Events	0 to 1	---	1	F102	0 (Disabled)
Setting Groups (Read Only)						
5F7F	Current Setting Group	0 to 5	---	1	F001	0
Setting Group Names (Read/Write Setting)						
5F8C	Setting Group 1 Name	---	---	---	F203	(none)
5F94	Setting Group 2 Name	---	---	---	F203	(none)
5F9C	Setting Group 3 Name	---	---	---	F203	(none)
5FA4	Setting Group 4 Name	---	---	---	F203	(none)
5FAC	Setting Group 5 Name	---	---	---	F203	(none)
5FB4	Setting Group 6 Name	---	---	---	F203	(none)
Current Differential 87L (Read/Write Grouped Setting)						
6000	87L Current Differential Function	0 to 1	---	1	F102	0 (Disabled)
6001	87L Current Differential Block	0 to 4294967295	---	1	F300	0
6003	87L Current Differential Signal Source 1	0 to 5	---	1	F167	0 (SRC 1)
6004	87L Minimum Phase Current Sensitivity	0.1 to 4	pu	0.01	F001	20
6005	87L Current Differential Tap Setting	0.2 to 5	---	0.01	F001	100
6006	87L Current Differential Phase Percent Restraint 1	1 to 50	%	1	F001	30
6007	87L Current Differential Phase Percent Restraint 2	1 to 70	%	1	F001	50
6008	87L Current Differential Phase Dual Slope Breakpoint	0 to 20	pu	0.1	F001	10
6009	87L Current Differential Ground Function	0 to 1	---	1	F102	0 (Disabled)
600A	87L Current Differential Ground Pickup	0.05 to 1	pu	0.01	F001	10

Table B-9: MODBUS MEMORY MAP (Sheet 32 of 71)

ADDR	REGISTER NAME	RANGE	UNITS	STEP	FORMAT	DEFAULT
600B	87L Current Differential Ground Restraint	1 to 50	%	1	F001	25
600C	87L Current Differential Ground Delay	0 to 5	seconds	0.01	F001	10
600D	87L Current Differential Key DTT	0 to 1	---	1	F102	1 (Enabled)
600E	87L Current Differential External Key DTT	0 to 4294967295	---	1	F300	0
6010	87L Current Differential Target	0 to 2	---	1	F109	0 (Self-reset)
6011	87L Current Differential Event	0 to 1	---	1	F102	0 (Disabled)
6012	87L Current Differential Tap 2 Setting	0.2 to 5	---	0.01	F001	100
6013	87L Current Differential Signal Source 2	0 to 6	---	1	F211	0 (None)
6014	87L Current Differential Signal Source 3	0 to 6	---	1	F211	0 (None)
6015	87L Current Differential Signal Source 4	0 to 6	---	1	F211	0 (None)
Continuous Monitor (Read/Write Setting)						
6130	Continuous Monitor Function	0 to 1	---	1	F102	0 (Disabled)
6131	Continuous Monitor I OP	0 to 4294967295	---	1	F300	0
6133	Continuous Monitor I Supervision	0 to 4294967295	---	1	F300	0
6135	Continuous Monitor V OP	0 to 4294967295	---	1	F300	0
6137	Continuous Monitor V Supervision	0 to 4294967295	---	1	F300	0
6139	Continuous Monitor Target	0 to 2	---	1	F109	0 (Self-reset)
613A	Continuous Monitor Events	0 to 1	---	1	F102	0 (Disabled)
Negative Sequence Time Overcurrent (Read/Write Grouped Setting) (2 modules)						
6300	Negative Sequence Time Overcurrent 1 Function	0 to 1	---	1	F102	0 (Disabled)
6301	Negative Sequence Time Overcurrent 1 Signal Source	0 to 5	---	1	F167	0 (SRC 1)
6302	Negative Sequence Time Overcurrent 1 Pickup	0 to 30	pu	0.001	F001	1000
6303	Negative Sequence Time Overcurrent 1 Curve	0 to 16	---	1	F103	0 (IEEE Mod Inv)
6304	Negative Sequence Time Overcurrent 1 Multiplier	0 to 600	---	0.01	F001	100
6305	Negative Sequence Time Overcurrent 1 Reset	0 to 1	---	1	F104	0 (Instantaneous)
6306	Negative Sequence Time Overcurrent 1 Block	0 to 4294967295	---	1	F300	0
6308	Negative Sequence Time Overcurrent 1 Target	0 to 2	---	1	F109	0 (Self-reset)
6309	Negative Sequence Time Overcurrent 1 Events	0 to 1	---	1	F102	0 (Disabled)
630A	Reserved (7 items)	0 to 1	---	1	F001	0
6311	...Repeated for Negative Sequence Time Overcurrent 2					
Negative Sequence Instantaneous Overcurrent (Read/Write Grouped Setting) (2 modules)						
63C0	Negative Sequence Instantaneous OC 1 Function	0 to 1	---	1	F102	0 (Disabled)
63C1	Negative Sequence Instantaneous OC 1 Signal Source	0 to 5	---	1	F167	0 (SRC 1)
63C2	Negative Sequence Instantaneous Overcurrent 1 Pickup	0 to 30	pu	0.001	F001	1000
63C3	Negative Sequence Instantaneous Overcurrent 1 Delay	0 to 600	s	0.01	F001	0
63C4	Negative Sequence Instantaneous OC 1 Reset Delay	0 to 600	s	0.01	F001	0
63C5	Negative Sequence Instantaneous Overcurrent 1 Block	0 to 4294967295	---	1	F300	0
63C7	Negative Sequence Instantaneous Overcurrent 1 Target	0 to 2	---	1	F109	0 (Self-reset)
63C8	Negative Sequence Instantaneous Overcurrent 1 Events	0 to 1	---	1	F102	0 (Disabled)
63C9	Reserved (8 items)	0 to 1	---	1	F001	0
63D1	...Repeated for Negative Sequence Instantaneous OC 2					
Overfrequency (Read/Write Setting) (4 modules)						
6470	Overfrequency 1 Function	0 to 1	---	1	F102	0 (Disabled)
6471	Overfrequency 1 Block	0 to 4294967295	---	1	F300	0
6473	Overfrequency 1 Source	0 to 5	---	1	F167	0 (SRC 1)
6474	Overfrequency 1 Pickup	20 to 65	Hz	0.01	F001	6050
6475	Overfrequency 1 Pickup Delay	0 to 65.535	s	0.001	F001	500
6476	Overfrequency 1 Reset Delay	0 to 65.535	s	0.001	F001	500
6477	Overfrequency 1 Target	0 to 2	---	1	F109	0 (Self-reset)
6478	Overfrequency 1 Events	0 to 1	---	1	F102	0 (Disabled)
6479	Reserved (4 items)	0 to 1	---	1	F001	0
647D	...Repeated for Overfrequency 2					
648A	...Repeated for Overfrequency 3					
6497	...Repeated for Overfrequency 4					

Table B-9: MODBUS MEMORY MAP (Sheet 33 of 71)

ADDR	REGISTER NAME	RANGE	UNITS	STEP	FORMAT	DEFAULT
Power Swing Detect (Read/Write Grouped Setting)						
65C0	Power Swing Detect Function	0 to 1	---	1	F102	0 (Disabled)
65C1	Power Swing Detect Source	0 to 5	---	1	F167	0 (SRC 1)
65C2	Power Swing Detect Mode	0 to 1	---	1	F513	0 (Two Step)
65C3	Power Swing Detect Supervision	0.05 to 30	pu	0.001	F001	600
65C4	Power Swing Detect Forward Reach	0.1 to 500	ohms	0.01	F001	5000
65C5	Power Swing Detect Forward RCA	40 to 90	degrees	1	F001	75
65C6	Power Swing Detect Reverse Reach	0.1 to 500	ohms	0.01	F001	5000
65C7	Power Swing Detect Reverse RCA	40 to 90	degrees	1	F001	75
65C8	Power Swing Detect Outer Limit Angle	40 to 140	degrees	1	F001	120
65C9	Power Swing Detect Middle Limit Angle	40 to 140	degrees	1	F001	90
65CA	Power Swing Detect Inner Limit Angle	40 to 140	degrees	1	F001	60
65CB	Power Swing Detect Delay 1 Pickup	0 to 65.535	s	0.001	F001	30
65CC	Power Swing Detect Delay 1 Reset	0 to 65.535	s	0.001	F001	50
65CD	Power Swing Detect Delay 2 Pickup	0 to 65.535	s	0.001	F001	17
65CE	Power Swing Detect Delay 3 Pickup	0 to 65.535	s	0.001	F001	9
65CF	Power Swing Detect Delay 4 Pickup	0 to 65.535	s	0.001	F001	17
65D0	Power Swing Detect Seal In Delay	0 to 65.535	s	0.001	F001	400
65D1	Power Swing Detect Trip Mode	0 to 1	---	1	F514	0 (Delayed)
65D2	Power Swing Detect Block	0 to 4294967295	---	1	F300	0
65D4	Power Swing Detect Target	0 to 2	---	1	F109	0 (Self-reset)
65D5	Power Swing Detect Event	0 to 1	---	1	F102	0 (Disabled)
65D6	Power Swing Detect Shape	0 to 1	---	1	F085	0 (Mho Shape)
65D7	Power Swing Detect Quad Forward Middle	0.1 to 500	ohms	0.01	F001	6000
65D8	Power Swing Detect Quad Forward Outer	0.1 to 500	ohms	0.01	F001	7000
65D9	Power Swing Detect Quad Reverse Middle	0.1 to 500	ohms	0.01	F001	6000
65DA	Power Swing Detect Quad Reverse Outer	0.1 to 500	ohms	0.01	F001	7000
65DB	Power Swing Detect Outer Right Blinder	0.1 to 500	ohms	0.01	F001	10000
65DC	Power Swing Detect Outer Left Blinder	0.1 to 500	ohms	0.01	F001	10000
65DD	Power Swing Detect Middle Right Blinder	0.1 to 500	ohms	0.01	F001	10000
65DE	Power Swing Detect Middle Left Blinder	0.1 to 500	ohms	0.01	F001	10000
65DF	Power Swing Detect Inner Right Blinder	0.1 to 500	ohms	0.01	F001	10000
65E0	Power Swing Detect Inner Left Blinder	0.1 to 500	ohms	0.01	F001	10000
Sensitive Directional Power (Read/Write Grouped Setting) (2 modules)						
6680	Sensitive Directional Power 1 Function	0 to 1	---	1	F102	0 (Disabled)
6681	Sensitive Directional Power 1 Signal Source	0 to 5	---	1	F167	0 (SRC 1)
6682	Sensitive Directional Power 1 RCA	0 to 359	degrees	1	F001	0
6683	Sensitive Directional Power 1 Calibration	0 to 0.95	degrees	0.05	F001	0
6684	Sensitive Directional Power 1 STG1 SMIN	-1.2 to 1.2	pu	0.001	F002	100
6685	Sensitive Directional Power 1 STG1 Delay	0 to 600	s	0.01	F001	50
6686	Sensitive Directional Power 1 STG2 SMIN	-1.2 to 1.2	pu	0.001	F002	100
6687	Sensitive Directional Power 1 STG2 Delay	0 to 600	s	0.01	F001	2000
6688	Sensitive Directional Power 1 Block	0 to 4294967295	---	---	F300	0
668A	Sensitive Directional Power 1 Target	0 to 2	---	1	F109	0 (Self-reset)
668B	Sensitive Directional Power 1 Events	0 to 1	---	1	F102	0 (Disabled)
668C	Reserved (5 items)	0 to 65535	---	1	F001	0
6691	...Repeated for Sensitive Directional Power 2					
Load Encroachment (Read/Write Grouped Setting)						
66C0	Load Encroachment Function	0 to 1	---	1	F102	0 (Disabled)
66C1	Load Encroachment Source	0 to 5	---	1	F167	0 (SRC 1)
66C2	Load Encroachment Minimum Voltage	0 to 3	pu	0.001	F001	250
66C3	Load Encroachment Reach	0.02 to 250	ohms	0.01	F001	100
66C4	Load Encroachment Angle	5 to 50	degrees	1	F001	30
66C5	Load Encroachment Pickup Delay	0 to 65.535	s	0.001	F001	0

Table B-9: MODBUS MEMORY MAP (Sheet 34 of 71)

ADDR	REGISTER NAME	RANGE	UNITS	STEP	FORMAT	DEFAULT
66C6	Load Encroachment Reset Delay	0 to 65.535	s	0.001	F001	0
66C7	Load Encroachment Block	0 to 4294967295	---	1	F300	0
66C9	Load Encroachment Target	0 to 2	---	1	F109	0 (Self-reset)
66CA	Load Encroachment Events	0 to 1	---	1	F102	0 (Disabled)
66CB	Reserved (6 items)	0 to 65535	---	1	F001	0
Trip Output (Read/Write Setting)						
6760	Trip Mode	0 to 2	---	1	F195	0 (Disabled)
6761	Trip 3-Pole Input1	0 to 4294967295	---	1	F300	0
6763	Trip 3-Pole Input2	0 to 4294967295	---	1	F300	0
6765	Trip 3-Pole Input3	0 to 4294967295	---	1	F300	0
6767	Trip 3-Pole Input4	0 to 4294967295	---	1	F300	0
6769	Trip 3-Pole Input5	0 to 4294967295	---	1	F300	0
676B	Trip 3-Pole Input6	0 to 4294967295	---	1	F300	0
676D	Trip 1-Pole Input1	0 to 4294967295	---	1	F300	0
676F	Trip 1-Pole Input2	0 to 4294967295	---	1	F300	0
6771	Trip 1-Pole Input3	0 to 4294967295	---	1	F300	0
6773	Trip 1-Pole Input4	0 to 4294967295	---	1	F300	0
6775	Trip 1-Pole Input5	0 to 4294967295	---	1	F300	0
6777	Trip 1-Pole Input6	0 to 4294967295	---	1	F300	0
6779	Trip Reclose Input1	0 to 4294967295	---	1	F300	0
677B	Trip Reclose Input2	0 to 4294967295	---	1	F300	0
677D	Trip Reclose Input3	0 to 4294967295	---	1	F300	0
677F	Trip Reclose Input4	0 to 4294967295	---	1	F300	0
6781	Trip Reclose Input5	0 to 4294967295	---	1	F300	0
6783	Trip Reclose Input6	0 to 4294967295	---	1	F300	0
6785	Trip Force 3-Pole	0 to 4294967295	---	1	F300	0
6787	Trip Pilot Priority	0 to 65.535	s	0.001	F001	0
6788	Breaker Phase A Open	0 to 4294967295	---	1	F300	0
678A	Breaker Phase B Open	0 to 429496729	---	1	F300	0
678C	Breaker Phase C Open	0 to 429496729	---	1	F300	0
6783	Trip Events	0 to 1	---	1	F102	0 (Disabled)
678F	Reverse Fault Operand	0 to 429496729	---	1	F300	0
6791	Trip Delay On Evolving Faults	0 to 429496729	s	0.001	F001	0
6792	Trip Seal-In Delay	0 to 429496729	s	0.001	F001	0
6793	Trip Reset	0 to 2	---	1	F609	0 (Pole Curr OR Custom)
6794	Start Timer Zone 2 Phase Input 1	0 to 429496729	---	1	F300	0
6796	Start Timer Zone 2 Phase Input 2	0 to 429496729	---	1	F300	0
6798	Start Timer Zone 2 Ground Input 1	0 to 429496729	---	1	F300	0
679A	Start Timer Zone 2 Ground Input 2	0 to 429496729	---	1	F300	0
679C	Reserved (5 items)	0 to 1	---	1	F001	0
Open Pole Detect (Read/Write Setting)						
67B0	Open Pole Function	0 to 1	---	1	F102	0 (Disabled)
67B1	Open Pole Block	0 to 4294967295	---	1	F300	0
67B3	Open Pole Voltage Supervision	0 to 1	---	1	F102	0 (Disabled)
67B4	Open Pole Current Pickup	0 to 30	pu	0.001	F001	50
67B5	Open Pole Target	0 to 2	---	1	F109	0 (Self-reset)
67B6	Open Pole Events	0 to 1	---	1	F102	0 (Disabled)
67B7	Open Pole Line XC0	300 to 9999.9	ohms	0.1	F003	99999
67B9	Open Pole Line XC1	300 to 9999.9	ohms	0.1	F003	99999
67BB	Open Pole Remote Current Pickup	0 to 30	pu	0.001	F001	50
67BC	Open Pole Detection	0 to 1	---	1	F608	0 (I AND V AND CBaux)
67BD	Open Pole Mode	0 to 1	---	1	F607	0 (Accelerated)
67BE	Reserved (5 items)	0 to 1	---	1	F001	0

Table B-9: MODBUS MEMORY MAP (Sheet 35 of 71)

ADDR	REGISTER NAME	RANGE	UNITS	STEP	FORMAT	DEFAULT
67D2	DUTT 1P Number of Communication Bits	0 to 2	---	1	F198	0 (1)
67DB	DUTT 1P Target	0 to 2	---	1	F109	0 (Self-reset)
67DC	DUTT 1P Event	0 to 1	---	1	F102	0 (Disabled)
67DD	DUTT 1P Block	0 to 4294967295	---	1	F300	0
67DF	Reserved (6 items)	0 to 1	---	1	F001	0
Pilot PUTT (1P) (Read/Write Setting)						
67EA	PUTT 1P Scheme Function	0 to 1	---	1	F102	0 (Disabled)
67EB	PUTT 1P Rx Pickup Delay	0 to 65.535	s	0.001	F001	0
67EC	PUTT 1P Seal In Delay	0 to 65.535	s	0.001	F001	0
67ED	PUTT 1P Number of Communication Bits	0 to 2	---	1	F198	0 (1)
67EE	PUTT 1P Rx1	0 to 4294967295	---	1	F300	0
67F0	PUTT 1P Rx2	0 to 4294967295	---	1	F300	0
67F2	PUTT 1P Rx3	0 to 4294967295	---	1	F300	0
67F4	PUTT 1P Rx4	0 to 4294967295	---	1	F300	0
67F6	PUTT 1P Target	0 to 2	---	1	F109	0 (Self-reset)
67F7	PUTT 1P Event	0 to 1	---	1	F102	0 (Disabled)
67F8	PUTT 1P Block	0 to 4294967295	---	1	F300	0
67FA	Reserved (5 items)	0 to 1	---	1	F001	0
Pilot Hybrid POTT (1P) (Read/Write Setting)						
6820	Hybrid POTT 1P Scheme Function	0 to 1	---	1	F102	0 (Disabled)
6821	Hybrid POTT 1P Permissive Echo	0 to 2	---	1	F199	0 (Disabled)
6822	Hybrid POTT 1P Rx Pickup Delay	0 to 65.535	s	0.001	F001	0
6823	Hybrid POTT 1P Trans Block Pickup Delay	0 to 65.535	s	0.001	F001	20
6824	Hybrid POTT 1P Trans Block Reset Delay	0 to 65.535	s	0.001	F001	90
6825	Hybrid POTT 1P Echo Duration	0 to 65.535	s	0.001	F001	100
6826	Hybrid POTT 1P Echo Lockout	0 to 65.535	s	0.001	F001	250
6827	Hybrid POTT 1P Seal In Delay	0 to 65.535	---	0.001	F001	0
6828	Hybrid POTT 1P Ground Directional Overcurrent Forward	0 to 4294967295	---	1	F300	0
682A	Hybrid POTT 1P Gnd Directional Overcurrent Reverse	0 to 4294967295	---	1	F300	0
682C	Hybrid POTT 1P Number of Communication Bits	0 to 2	---	1	F198	0 (1)
682D	Hybrid POTT 1P Rx1	0 to 4294967295	---	1	F300	0
682F	Hybrid POTT 1P Rx2	0 to 4294967295	---	1	F300	0
6831	Hybrid POTT 1P Rx3	0 to 4294967295	---	1	F300	0
6833	Hybrid POTT 1P Rx4	0 to 4294967295	---	1	F300	0
6835	Hybrid POTT 1P Target	0 to 2	---	1	F109	0 (Self-reset)
6836	Hybrid POTT 1P Event	0 to 1	---	1	F102	0 (Disabled)
68737	Hybrid POTT 1P Echo Condition	0 to 4294967295	---	1	F300	0
6839	Hybrid POTT 1P Weak Infeed	0 to 2	---	1	F199	1 (Enabled)
683A	Hybrid POTT 1P Weak Infeed Condition	0 to 4294967295	---	1	F300	0
683C	Hybrid POTT 1P Block	0 to 4294967295	---	1	F300	0
683E	Reserved (3 items)	0 to 1	---	1	F001	0
Pilot Blocking (1P) (Read/Write Setting)						
6845	Blocking Scheme 1P Function	0 to 1	---	1	F102	0 (Disabled)
6846	Block 1P Rx Coord Pickup Delay	0 to 65.535	s	0.001	F001	10
6847	Block 1P Transient Block Pickup Delay	0 to 65.535	s	0.001	F001	30
6848	Block 1P Transient Block Reset Delay	0 to 65.535	s	0.001	F001	90
6849	Blocking Scheme 1P Seal In Delay	0 to 65.535	s	0.001	F001	0
684A	Blocking Scheme 1P Gnd Directional Overcurrent Fwd	0 to 4294967295	---	1	F300	0
684C	Blocking Scheme 1P Gnd Directional Overcurrent Rev	0 to 4294967295	---	1	F300	0
684E	Blocking Scheme 1P Number of Communication Bits	0 to 2	---	1	F198	0 (1)
684F	Blocking Scheme 1P Rx1	0 to 4294967295	---	1	F300	0
6851	Blocking Scheme 1P Rx2	0 to 4294967295	---	1	F300	0
6853	Blocking Scheme 1P Rx3	0 to 4294967295	---	1	F300	0
6855	Blocking Scheme 1P Rx4	0 to 4294967295	---	1	F300	0

Table B-9: MODBUS MEMORY MAP (Sheet 36 of 71)

ADDR	REGISTER NAME	RANGE	UNITS	STEP	FORMAT	DEFAULT
6857	Blocking 1P Target	0 to 2	---	1	F109	0 (Self-reset)
6858	Blocking 1P Event	0 to 1	---	1	F102	0 (Disabled)
6859	Blocking Scheme 1P Block	0 to 4294967295	---	1	F300	0
685B	Reserved (2 items)	0 to 1	---	1	F001	0
Autoreclose 1P 3P (Read/Write Setting)						
6860	Autoreclose Mode	0 to 3	---	1	F080	0 (1 & 3 Pole)
6861	Autoreclose Maximum Number of Shots	1 to 4	---	1	F001	2
6862	Autoreclose Block Breaker 1	0 to 4294967295	---	1	F300	0
6864	Autoreclose Close Time Breaker 1	0 to 655.35	s	0.01	F001	10
6865	Autoreclose Breaker Manual Close	0 to 4294967295	---	1	F300	0
6867	Autoreclose Function	0 to 1	---	1	F102	0 (Disabled)
6868	Autoreclose Block Time Manual Close	0 to 655.35	s	0.01	F001	1000
6869	Autoreclose 1P Initiate	0 to 4294967295	---	1	F300	0
686B	Autoreclose 3P Initiate	0 to 4294967295	---	1	F300	0
686D	Autoreclose 3P TD Initiate	0 to 4294967295	---	1	F300	0
686F	Autoreclose Multi-Phase Fault	0 to 4294967295	---	1	F300	0
6871	Autoreclose Breaker 1 Pole Open	0 to 4294967295	---	1	F300	0
6873	Autoreclose Breaker 3 Pole Open	0 to 4294967295	---	1	F300	0
6875	Autoreclose 3-Pole Dead Time 1	0 to 655.35	s	0.01	F001	50
6876	Autoreclose 3-Pole Dead Time 2	0 to 655.35	s	0.01	F001	120
6877	Autoreclose Extend Dead T1	0 to 4294967295	---	1	F300	0
6879	Autoreclose Dead T1 Extension	0 to 655.35	s	0.01	F001	50
687A	Autoreclose Reset	0 to 4294967295	---	1	F300	0
687C	Autoreclose Reset Time	0 to 655.35	s	0.01	F001	6000
687D	Autoreclose Breaker Closed	0 to 4294967295	---	1	F300	0
687F	Autoreclose Block	0 to 4294967295	---	1	F300	0
6881	Autoreclose Pause	0 to 4294967295	---	1	F300	0
6883	Autoreclose Incomplete Sequence Time	0 to 655.35	s	0.01	F001	500
6884	Autoreclose Block Breaker 2	0 to 4294967295	---	1	F300	0
6886	Autoreclose Close Time Breaker 2	0 to 655.35	s	0.01	F001	10
6887	Autoreclose Transfer 1 to 2	0 to 1	---	1	F126	0 (No)
6888	Autoreclose Transfer 2 to 1	0 to 1	---	1	F126	0 (No)
6889	Autoreclose Breaker 1 Fail Option	0 to 1	---	1	F081	0 (Continue)
688A	Autoreclose Breaker 2 Fail Option	0 to 1	---	1	F081	0 (Continue)
688B	Autoreclose 1P Dead Time	0 to 655.35	s	0.01	F001	100
688C	Autoreclose Breaker Sequence	0 to 4	---	1	F082	3 (1 - 2)
688D	Autoreclose Transfer Time	0 to 655.35	s	0.01	F001	400
688E	Autoreclose Event	0 to 1	---	1	F102	0 (Disabled)
688F	Autoreclose 3P Dead Time 3	0 to 655.35	s	0.01	F001	200
6890	Autoreclose 3P Dead Time 4	0 to 655.35	s	0.01	F001	400
6891	Autoreclose Bus Fault Initiate	0 to 4294967295	s	0.01	F300	0
6893	Autoreclose Initiate Mode	0 to 1	---	1	F610	0 (Protection AND CB)
6894	Autoreclose Mode Aut	0 to 3	---	1	F622	0 (Mode 1 (1 & 3 Pole))
6895	Autoreclose Mode 1 Activation	0 to 4294967295	---	1	F300	0
6897	Autoreclose Mode 2 Activation	0 to 4294967295	---	1	F300	0
6899	Autoreclose Mode 3 Activation	0 to 4294967295	---	1	F300	0
689B	Autoreclose Mode 4 Activation	0 to 4294967295	---	1	F300	0
Pilot Directional Comparison Unblocking Scheme (Read/Write Setting)						
68A0	Directional Comparison Unblocking Scheme Function	0 to 1	---	1	F102	0 (Disabled)
68A1	Directional Comparison Unblocking Block	0 to 4294967295	---	1	F300	0
68A3	Directional Comparison Unblocking Permissive Echo	0 to 2	---	1	F199	0 (Disabled)
68A4	Directional Comparison Unblocking Echo Condition	0 to 4294967295	---	1	F300	0
68A6	DCUB Ground Directional Overcurrent Forward	0 to 4294967295	---	1	F300	0

Table B-9: MODBUS MEMORY MAP (Sheet 37 of 71)

ADDR	REGISTER NAME	RANGE	UNITS	STEP	FORMAT	DEFAULT
68A8	DCUB Ground Directional Overcurrent Reverse	0 to 4294967295	---	1	F300	0
68AA	DCUB Transmit Block Pickup Delay	0 to 65.535	s	0.001	F001	20
68AB	DCUB Transmit Block Reset Delay	0 to 65.535	s	0.001	F001	90
68AC	Directional Comparison Unblocking Echo Duration	0 to 65.535	s	0.001	F001	100
68AD	Directional Comparison Unblocking Echo Lockout	0 to 65.535	s	0.001	F001	250
68AE	DCUB Line End Open Pickup Delay	0 to 65.535	s	0.001	F001	50
68AF	DCUB Loss-of-Guard Pickup Delay	0 to 65.535	s	0.001	F001	8
68B0	DCUB Guard Healthy Reset Delay	0 to 65.535	s	0.001	F001	15
68B1	DCUB Loss-of-Guard Trip Window	0 to 65.535	s	0.001	F001	150
68B2	Directional Comparison Unblocking Seal-In Delay	0 to 65.535	s	0.001	F001	10
68B3	Directional Comparison Unblocking Communication Bits	0 to 2	---	1	F198	0 (1 bit)
68B4	Directional Comparison Unblocking Rx1	0 to 4294967295	---	1	F300	0
68B6	Directional Comparison Unblocking LOG1	0 to 4294967295	---	1	F300	0
68B8	Directional Comparison Unblocking Rx2	0 to 4294967295	---	1	F300	0
68BA	Directional Comparison Unblocking LOG2	0 to 4294967295	---	1	F300	0
68BC	Directional Comparison Unblocking Rx3	0 to 4294967295	---	1	F300	0
68BE	Directional Comparison Unblocking LOG3	0 to 4294967295	---	1	F300	0
68C0	Directional Comparison Unblocking Rx4	0 to 4294967295	---	1	F300	0
68C2	Directional Comparison Unblocking LOG4	0 to 4294967295	---	1	F300	0
68C4	Directional Comparison Unblocking Target	0 to 2	---	1	F109	0 (Self-Reset)
68C5	Directional Comparison Unblocking Event	0 to 1	--	1	F102	0 (Disabled)
68C6	Reserved (6 items)	0 to 1	--	1	F001	0
Phase Undervoltage (Read/Write Grouped Setting) (2 modules)						
7000	Phase Undervoltage 1 Function	0 to 1	---	1	F102	0 (Disabled)
7001	Phase Undervoltage 1 Signal Source	0 to 5	---	1	F167	0 (SRC 1)
7002	Phase Undervoltage 1 Pickup	0 to 3	pu	0.001	F001	1000
7003	Phase Undervoltage 1 Curve	0 to 1	---	1	F111	0 (Definite Time)
7004	Phase Undervoltage 1 Delay	0 to 600	s	0.01	F001	100
7005	Phase Undervoltage 1 Minimum Voltage	0 to 3	pu	0.001	F001	100
7006	Phase Undervoltage 1 Block	0 to 4294967295	---	1	F300	0
7008	Phase Undervoltage 1 Target	0 to 2	---	1	F109	0 (Self-reset)
7009	Phase Undervoltage 1 Events	0 to 1	---	1	F102	0 (Disabled)
700A	Phase Undervoltage 1 Measurement Mode	0 to 1	---	1	F186	0 (Phase to Ground)
700A	Reserved (6 items)	0 to 1	---	1	F001	0
7013	...Repeated for Phase Undervoltage 2					
7015	...Repeated for Phase Undervoltage 2					
7017	...Repeated for Phase Undervoltage 2					
701B	...Repeated for Phase Undervoltage 2					
701C	...Repeated for Phase Undervoltage 2					
7022	...Repeated for Phase Undervoltage 3					
7025	...Repeated for Phase Undervoltage 3					
7027	...Repeated for Phase Undervoltage 3					
7028	...Repeated for Phase Undervoltage 3					
702A	...Repeated for Phase Undervoltage 3					
Phase Overvoltage (Read/Write Grouped Setting)						
7040	Phase Overvoltage 1 Function	0 to 1	---	1	F102	0 (Disabled)
7041	Phase Overvoltage 1 Source	0 to 5	---	1	F167	0 (SRC 1)
7042	Phase Overvoltage 1 Pickup	0 to 3	pu	0.001	F001	1000
7043	Phase Overvoltage 1 Delay	0 to 600	s	0.01	F001	100
7044	Phase Overvoltage 1 Reset Delay	0 to 600	s	0.01	F001	100
7045	Phase Overvoltage 1 Block	0 to 4294967295	---	1	F300	0
7047	Phase Overvoltage 1 Target	0 to 2	---	1	F109	0 (Self-reset)
7048	Phase Overvoltage 1 Events	0 to 1	---	1	F102	0 (Disabled)

Table B-9: MODBUS MEMORY MAP (Sheet 38 of 71)

ADDR	REGISTER NAME	RANGE	UNITS	STEP	FORMAT	DEFAULT
7049	Reserved (8 items)	0 to 1	---	1	F001	0
Distance (Read/Write Grouped Setting)						
7060	Distance Signal Source	0 to 5	---	1	F167	0 (SRC 1)
7061	Memory Duration	5 to 25	cycles	1	F001	10
7062	Force Self-Polarization	0 to 4294967295	---	1	F300	0
7064	Force Memory Polarization	0 to 4294967295	---	1	F300	0
Phase Distance (Read/Write Grouped Setting) (5 modules)						
7070	Phase Distance Zone 1 Function	0 to 1	---	1	F102	0 (Disabled)
7071	Phase Distance Zone 1 Current Supervision	0.05 to 30	pu	0.001	F001	200
7072	Phase Distance Zone 1 Reach	0.02 to 500	ohms	0.01	F001	200
7073	Phase Distance Zone 1 Direction	0 to 2	---	1	F154	0 (Forward)
7074	Phase Distance Zone 1 Comparator Limit	30 to 90	degrees	1	F001	90
7075	Phase Distance Zone 1 Delay	0 to 65.535	s	0.001	F001	0
7076	Phase Distance Zone 1 Block	0 to 4294967295	---	1	F300	0
7078	Phase Distance Zone 1 Target	0 to 2	---	1	F109	0 (Self-reset)
7079	Phase Distance Zone 1 Events	0 to	---	1	F102	0 (Disabled)
707A	Phase Distance Zone 1 Shape	0 to 1	---	1	F120	0 (Mho)
707B	Phase Distance Zone 1 RCA	30 to 90	degrees	1	F001	85
707C	Phase Distance Zone 1 DIR RCA	30 to 90	degrees	1	F001	85
707D	Phase Distance Zone 1 DIR Comp Limit	30 to 90	degrees	1	F001	90
707E	Phase Distance Zone 1 Quad Right Blinder	0.02 to 500	ohms	0.01	F001	1000
707F	Phase Distance Zone 1 Quad Right Blinder RCA	60 to 90	degrees	1	F001	85
7080	Phase Distance Zone 1 Quad Left Blinder	0.02 to 500	ohms	0.01	F001	1000
7081	Phase Distance Zone 1 Quad Left Blinder RCA	60 to 90	degrees	1	F001	85
7082	Phase Distance Zone 1 Volt Limit	0 to 5	pu	0.001	F001	0
7083	Phase Distance Zone 1 Transformer Voltage Connection	0 to 12	---	1	F153	0 (None)
7084	Phase Distance Zone 1 Transformer Current Connection	0 to 12	---	1	F153	0 (None)
7085	Phase Distance Zone 1 Rev Reach	0.02 to 500	ohms	0.01	F001	200
7086	Phase Distance Zone 1 Rev Reach RCA	30 to 90	degrees	1	F001	85
7087	Reserved (10 items)	---	---	---	F001	0
7091	...Repeated for Phase Distance Zone 2					
70B2	...Repeated for Phase Distance Zone 3					
70D3	...Repeated for Phase Distance Zone 4					
70F4	...Repeated for Phase Distance Zone 5					
7139	Ground Distance Zone 1 Events	0 to 1	---	1	F102	0 (Disabled)
713A	Ground Distance Zone 1 Shape	0 to 1	---	1	F120	0 (Mho)
713B	Ground Distance Zone 1 Z0 Z1 Magnitude	0 to 10	---	0.01	F001	270
713C	Ground Distance Zone 1 Z0 Z1 Angle	-90 to 90	degrees	1	F002	0
713D	Ground Distance Zone 1 RCA	30 to 90	degrees	1	F001	85
713E	Ground Distance Zone 1 DIR RCA	30 to 90	degrees	1	F001	85
713F	Ground Distance Zone 1 DIR Comp Limit	30 to 90	degrees	1	F001	90
7140	Ground Distance Zone 1 Quad Right Blinder	0.02 to 500	ohms	0.01	F001	1000
7141	Ground Distance Zone 1 Quad Right Blinder RCA	60 to 90	degrees	1	F001	85
7142	Ground Distance Zone 1 Quad Left Blinder	0.02 to 500	ohms	0.01	F001	1000
7143	Ground Distance Zone 1 Quad Left Blinder RCA	60 to 90	degrees	1	F001	85
7144	Ground Distance Zone 1 Z0M Z1 Magnitude	0 to 7	---	0.01	F001	0
7145	Ground Distance Zone 1 Z0M Z1 Angle	-90 to 90	degrees	1	F002	0
7146	Ground Distance Zone 1 Voltage Level	0 to 5	pu	0.001	F001	0
7147	Ground Distance Zone 1 Non-Homogeneous Angle	-40 to 40	degrees	0.1	F002	0
7148	Ground Distance Zone 1 POL Current	0 to 1	---	1	F521	0 (Zero-seq)
7149	Ground Distance Zone 1 Reverse Reach	0.02 to 500	ohms	0.01	F001	200
717A	Ground Distance Zone 1 Reverse Reach RCA	30 to 90	degrees	1	F001	85
714B	Reserved (7 items)	0 to 65535	---	1	F001	0
7152	...Repeated for Ground Distance Zone 2					

Table B-9: MODBUS MEMORY MAP (Sheet 39 of 71)

ADDR	REGISTER NAME	RANGE	UNITS	STEP	FORMAT	DEFAULT
7174	...Repeated for Ground Distance Zone 3					
7196	...Repeated for Ground Distance Zone 4					
71B8	...Repeated for Ground Distance Zone 5					
Line Pickup (Read/Write Grouped Setting)						
71E0	Line Pickup Function	0 to 1	---	1	F102	0 (Disabled)
71E1	Line Pickup Signal Source	0 to 5	---	1	F167	0 (SRC 1)
71E2	Line Pickup Phase IOC Pickup	0 to 30	pu	0.001	F001	1000
71E3	Line Pickup UV Pickup	0 to 3	pu	0.001	F001	700
71E4	Line End Open Pickup Delay	0 to 65.535	s	0.001	F001	150
71E5	Line End Open Reset Delay	0 to 65.535	s	0.001	F001	90
71E6	Line Pickup OV Pickup Delay	0 to 65.535	s	0.001	F001	40
71E7	Autoreclose Coordination Pickup Delay	0 to 65.535	s	0.001	F001	45
71E8	Autoreclose Coordination Reset Delay	0 to 65.535	s	0.001	F001	5
71E9	Autoreclose Coordination Bypass	0 to 1	---	1	F102	1 (Enabled)
71EA	Line Pickup Block	0 to 4294967295	---	1	F300	0
71EC	Line Pickup Target	0 to 2	---	1	F109	0 (Self-reset)
71ED	Line Pickup Events	0 to 1	---	1	F102	0 (Disabled)
71EE	Terminal Open	0 to 4294967295	---	1	F300	0
71F0	Autoreclose Accelerate	0 to 4294967295	---	1	F300	0
Phase Directional Overcurrent (Read/Write Grouped Setting) (2 modules)						
7200	Phase Directional Overcurrent 1 Function	0 to 1	---	1	F102	0 (Disabled)
7201	Phase Directional Overcurrent 1 Source	0 to 5	---	1	F167	0 (SRC 1)
7202	Phase Directional Overcurrent 1 Block	0 to 4294967295	---	1	F300	0
7204	Phase Directional Overcurrent 1 ECA	0 to 359	---	1	F001	30
7205	Phase Directional Overcurrent 1 Pol V Threshold	0 to 3	pu	0.001	F001	700
7206	Phase Directional Overcurrent 1 Block Overcurrent	0 to 1	---	1	F126	0 (No)
7207	Phase Directional Overcurrent 1 Target	0 to 2	---	1	F109	0 (Self-reset)
7208	Phase Directional Overcurrent 1 Events	0 to 1	---	1	F102	0 (Disabled)
7209	Reserved (8 items)	0 to 1	---	1	F001	0
7211	...Repeated for Phase Directional Overcurrent 2					
...	...Repeated for Phase Directional Overcurrent...					
Neutral Directional Overcurrent (Read/Write Grouped Setting) (2 modules)						
7230	Neutral Directional Overcurrent 1 Function	0 to 1	---	1	F102	0 (Disabled)
7231	Neutral Directional Overcurrent 1 Source	0 to 5	---	1	F167	0 (SRC 1)
7232	Neutral Directional Overcurrent 1 Polarizing	0 to 2	---	1	F230	0 (Voltage)
7233	Neutral Directional Overcurrent 1 Forward ECA	-90 to 90	° Lag	1	F002	75
7234	Neutral Directional Overcurrent 1 Forward Limit Angle	40 to 90	degrees	1	F001	90
7235	Neutral Directional Overcurrent 1 Forward Pickup	0.006 to 30	pu	0.001	F001	50
7236	Neutral Directional Overcurrent 1 Reverse Limit Angle	40 to 90	degrees	1	F001	90
7237	Neutral Directional Overcurrent 1 Reverse Pickup	0.002 to 30	pu	0.001	F001	50
7238	Neutral Directional Overcurrent 1 Target	0 to 2	---	1	F109	0 (Self-reset)
7239	Neutral Directional Overcurrent 1 Block	0 to 65535	---	1	F300	0
723B	Neutral Directional Overcurrent 1 Events	0 to 1	---	1	F102	0 (Disabled)
723C	Neutral Directional Overcurrent 1 Polarizing Voltage	0 to 1	---	1	F231	0 (Calculated V0)
723D	Neutral Directional Overcurrent 1 Op Current	0 to 1	---	1	F196	0 (Calculated 3I0)
723E	Neutral Directional Overcurrent 1 Offset	0 to 250	ohms	0.01	F001	0
723F	Neutral Directional Overcurrent 1 Pos Seq Restraint	0 to 0.5	---	0.001	F001	63
7240	Reserved	0 to 1	---	1	F001	0
7241	...Repeated for Neutral Directional Overcurrent 2					
Negative-sequence directional overcurrent (read/write grouped settings) (2 modules)						
7260	Negative Sequence Directional Overcurrent 1 Function	0 to 1	---	1	F102	0 (Disabled)
7261	Negative Sequence Directional Overcurrent 1 Source	0 to 5	---	1	F167	0 (SRC 1)
7262	Negative Sequence Directional Overcurrent 1 Type	0 to 1	---	1	F179	0 (Neg Sequence)

Table B-9: MODBUS MEMORY MAP (Sheet 40 of 71)

ADDR	REGISTER NAME	RANGE	UNITS	STEP	FORMAT	DEFAULT
7263	Neg Sequence Directional Overcurrent 1 Forward ECA	0 to 90	° Lag	1	F002	75
7264	Neg Seq Directional Overcurrent 1 Forward Limit Angle	40 to 90	degrees	1	F001	90
7265	Neg Sequence Directional Overcurrent 1 Forward Pickup	0.015 to 30	pu	0.05	F001	5
7266	Neg Seq Directional Overcurrent 1 Reverse Limit Angle	40 to 90	degrees	1	F001	90
7267	Neg Sequence Directional Overcurrent 1 Reverse Pickup	0.015 to 30	pu	0.05	F001	5
7268	Negative Sequence Directional Overcurrent 1 Target	0 to 2	---	1	F109	0 (Self-reset)
7269	Negative Sequence Directional Overcurrent 1 Block	0 to 4294967295	---	1	F300	0
726B	Negative Sequence Directional Overcurrent 1 Events	0 to 1	---	1	F102	0 (Disabled)
726C	Negative Sequence Directional Overcurrent 1 Offset	0 to 250	ohms	0.01	F001	0
726D	Neg Seq Directional Overcurrent 1 Pos Seq Restraint	0 to 0.5	---	0.001	F001	63
726E	Reserved (3 items)	0 to 1	---	1	F001	0
7271	...Repeated for Neg Seq Directional Overcurrent 2					
Disconnect Switch (Read/Write setting) (24 modules)						
74A0	Disconnect switch 1 function	0 to 1	---	1	F102	0 (Disabled)
74A1	Disconnect switch 1 name	---	---	---	F206	"SW 1"
74A4	Disconnect switch 1 mode	0 to 1	---	1	F157	0 (3-Pole)
74A5	Disconnect switch 1 open	0 to 4294967295	---	1	F300	0
74A7	Disconnect switch 1 block open	0 to 4294967295	---	1	F300	0
74A9	Disconnect switch 1 close	0 to 4294967295	---	1	F300	0
74AB	Disconnect switch 1 block close	0 to 4294967295	---	1	F300	0
74AD	Disconnect switch 1 phase A / three-pole closed	0 to 4294967295	---	1	F300	0
74AF	Disconnect switch 1 phase A / three-pole opened	0 to 4294967295	---	1	F300	0
74B1	Disconnect switch 1 phase B closed	0 to 4294967295	---	1	F300	0
74B3	Disconnect switch 1 phase B opened	0 to 4294967295	---	1	F300	0
74B5	Disconnect switch 1 phase C closed	0 to 4294967295	---	1	F300	0
74B7	Disconnect switch 1 phase C opened	0 to 4294967295	---	1	F300	0
74B9	Disconnect switch 1 operate time	0 to 65.535	s	0.001	F001	70
74BA	Disconnect switch 1 alarm delay	0 to 65.535	s	0.001	F003	0
74BC	Disconnect switch 1 events	0 to 1	---	1	F102	0 (Disabled)
74BD	Reserved (2 items)	---	---	---	---	---
74BF	...Repeated for module number 2					
Thermal Overload Protection (Read/Write Settings) (2 modules)						
7788	Thermal Protection 1 Function	0 to 1	---	1	F102	0 (Disabled)
7789	Thermal Protection 1 Source	0 to 5	---	1	F167	0 (SRC 1)
778A	Thermal Protection 1 Base Current	0.2 to 3	pu	0.01	F001	80
778B	Thermal Protection 1 K Factor	1 to 1.2	---	0.05	F001	110
778C	Thermal Protection 1 Trip Time Constant	0 to 1000	min.	1	F001	45
778D	Thermal Protection 1 Reset Time Constant	0 to 1000	min.	1	F001	45
778E	Thermal Protection 1 Minimum Reset Time	0 to 1000	min.	1	F001	20
778F	Thermal Protection 1 Reset	0 to 4294967295	---	1	F300	0
7791	Thermal Protection 1 Block	0 to 4294967295	---	1	F300	0
7793	Thermal Protection 1 Target	0 to 2	---	1	F109	0 (Self-reset)
7794	Thermal Protection 1 Events	0 to 1	---	1	F102	0 (Disabled)
7795	Reserved (2 items)	---	---	---	F001	0
7797	Repeated for Thermal Protection 2					
Broken conductor detection (Read/Write Settings) (6 modules)						
77AA	Broken Conductor 1 Function	0 to 1	---	1	F102	0 (Disabled)
77AB	Broken Conductor 1 Source	0 to 5	---	1	F167	0 (SRC 1)
77AC	Broken Conductor 1 I2/I1 Ratio	20 to 100	%	0.1	F001	200
77AD	Broken Conductor 1 I1 Minimum	0.05 to 1	pu	0.01	F001	10
77AE	Broken Conductor 1 I1 Maximum	0.05 to 5	pu	0.01	F001	150
77AF	Broken Conductor 1 Pickup Delay	0 to 65.535	s	0.001	F001	20000
77B0	Broken Conductor 1 Block	0 to 4294967295	---	1	F300	0
77B2	Broken Conductor 1 Target	0 to 2	---	1	F109	0 (Self-reset)

Table B-9: MODBUS MEMORY MAP (Sheet 41 of 71)

ADDR	REGISTER NAME	RANGE	UNITS	STEP	FORMAT	DEFAULT
77B3	Broken Conductor 1 Events	0 to 1	---	1	F102	0 (Disabled)
77B4	Reserved (2 items)	---	---	---	F001	0
77B6	...Repeated for Broken Conductor 2					
Ohm Inputs (Read/Write Setting) (2 modules)						
77F8	Ohm Inputs 1 Function	0 to 1	---	1	F102	0 (Disabled)
77F9	Ohm Inputs 1 ID	---	---	---	F205	"Ohm Ip 1 "
77FF	Ohm Inputs 1 Reserved (9 items)	0 to 65535	---	1	F001	0
7808	...Repeated for Ohm Inputs 2					
Phasor Measurement Unit Recorder Config Counter Command (Read/Write Command) (4 modules)						
781A	PMU 1 Recorder Clear Config Counter	0 to 1	---	1	F126	0 (No)
Phasor Measurement Unit Power Trigger (Read/Write Setting) (4 modules)						
7820	PMU 1 Power Trigger Function	0 to 1	---	1	F102	0 (Disabled)
7821	PMU 1 Power Trigger Active	0.25 to 3	pu	0.001	F001	1250
7822	PMU 1 Power Trigger Reactive	0.25 to 3	pu	0.001	F001	1250
7823	PMU 1 Power Trigger Apparent	0.25 to 3	pu	0.001	F001	1250
7824	PMU 1 Power Trigger Pickup Time	0 to 600	s	0.01	F001	10
7825	PMU 1 Power Trigger Dropout Time	0 to 600	s	0.01	F001	100
7826	PMU 1 Power Trigger Block (3 items)	0 to 4294967295	---	1	F300	0
782C	PMU 1 Power Trigger Target	0 to 2	---	1	F109	0 (Self-reset)
782D	PMU 1 Power Trigger Events	0 to 1	---	1	F102	0 (Disabled)
Phasor Measurement Unit Voltage Trigger (Read/Write Setting) (4 modules)						
7858	PMU 1 Voltage Trigger Function	0 to 1	---	1	F102	0 (Disabled)
7859	PMU 1 Voltage Trigger Low Voltage	0.25 to 1.25	pu	0.001	F001	800
785A	PMU 1 Voltage Trigger High Voltage	0.75 to 1.75	pu	0.001	F001	1200
785B	PMU 1 Voltage Trigger Pickup Time	0 to 600	s	0.01	F001	10
785C	PMU 1 Voltage Trigger Dropout Time	0 to 600	s	0.01	F001	100
785D	PMU 1 Voltage Trigger Block (3 items)	0 to 4294967295	---	1	F300	0
7863	PMU 1 Voltage Trigger Target	0 to 2	---	1	F109	0 (Self-reset)
7864	PMU 1 Voltage Trigger Events	0 to 1	---	1	F102	0 (Disabled)
Phasor Measurement Unit One-shot Command (Read/Write Setting)						
78BC	PMU One-shot Function	0 to 1	---	1	F102	0 (Disabled)
78BD	PMU One-shot Sequence Number	0 to 99	---	1	F001	1
788E	PMU One-shot Time	0 to 235959	---	1	F050	0
Phasor Measurement Unit Test Values (Read/Write Setting)						
7890	PMU 1 Test Function	0 to 1	---	1	F102	0 (Disabled)
7891	PMU 1 Phase A Voltage Test Magnitude	0 to 700	kV	0.01	F003	50000
7893	PMU 1 Phase A Voltage Test Angle	-180 to 180	°	0.05	F002	0
7894	PMU 1 Phase B Voltage Test Magnitude	0 to 700	kV	0.01	F003	50000
7896	PMU 1 Phase B Voltage Test Angle	-180 to 180	°	0.05	F002	-12000
7897	PMU 1 Phase C Voltage Test Magnitude	0 to 700	kV	0.01	F003	50000
7899	PMU 1 Phase C Voltage Test Angle	-180 to 180	°	0.05	F002	120
789A	PMU 1 Auxiliary Voltage Test Magnitude	0 to 700	kV	0.01	F003	50000
789C	PMU 1 Auxiliary Voltage Test Angle	-180 to 180	°	0.05	F002	0
789D	PMU 1 Phase A Current Test Magnitude	0 to 9.999	kA	0.001	F004	1000
789F	PMU 1 Phase A Current Test Angle	-180 to 180	°	0.05	F002	-1000
78A0	PMU 1 Phase B Current Test Magnitude	0 to 9.999	kA	0.001	F004	1000
78A2	PMU 1 Phase B Current Test Angle	-180 to 180	°	0.05	F002	-13000
78A3	PMU 1 Phase C Current Test Magnitude	0 to 9.999	kA	0.001	F003	1000
78A5	PMU 1 Phase C Current Test Angle	-180 to 180	°	0.05	F002	11000
78A6	PMU 1 Ground Current Test Magnitude	0 to 9.999	kA	0.001	F004	0
78A8	PMU 1 Ground Current Test Angle	-180 to 180	°	0.05	F002	0
78A9	PMU 1 Test Frequency	20 to 70	Hz	0.001	F003	60000
78AB	PMU 1 Test df/dt	-10 to 10	Hz/s	0.01	F002	0

Table B-9: MODBUS MEMORY MAP (Sheet 42 of 71)

ADDR	REGISTER NAME	RANGE	UNITS	STEP	FORMAT	DEFAULT
Phasor Measurement Unit Recording Values (Read Only) (4 modules)						
7900	PMU 1 Available Records	0 to 65535	---	1	F001	0
7901	PMU 1 Second Per Record	0 to 6553.5	---	0.1	F001	0
7903	PMU 1 Last Cleared Date	0 to 400000000	---	1	F050	0
Phasor Measurement Unit Network Reporting Configuration (Read/Write Setting)						
7914	PMU Network Reporting Function	0 to 1	---	1	F102	0 (Disabled)
7915	PMU Network Reporting ID Code	1 to 65534	---	1	F001	1
7916	PMU TCP port number	1 to 65535	---	1	F001	4712
7917	PMU UDP port number 1	1 to 65535	---	1	F001	4713
7918	PMU UDP port number 2	1 to 65535	---	1	F001	4714
Phasor Measurement Unit Calibration (Read/Write Setting) (4 modules)						
7919	PMU Va Calibration Angle	-5 to 5	°	0.05	F002	0
791A	PMU Va Calibration Magnitude	95 to 105	%	0.1	F002	1000
791B	PMU Vb Calibration Angle	-5 to 5	°	0.05	F002	0
791C	PMU Vb Calibration Magnitude	95 to 105	%	0.1	F002	1000
791D	PMU Vc Calibration Angle	-5 to 5	°	0.05	F002	0
791E	PMU Vc Calibration Magnitude	95 to 105	%	0.1	F002	1000
791F	PMU Vx Calibration Angle	-5 to 5	°	0.05	F002	0
7920	PMU Vx Calibration Magnitude	95 to 105	%	0.1	F002	1000
7921	PMU Ia Calibration Angle	-5 to 5	°	0.05	F002	0
7922	PMU Ia Calibration Magnitude	95 to 105	%	0.1	F002	1000
7923	PMU Ib Calibration Angle	-5 to 5	°	0.05	F002	0
7924	PMU Ib Calibration Magnitude	95 to 105	%	0.1	F002	1000
7925	PMU Ic Calibration Angle	-5 to 5	°	0.05	F002	0
7926	PMU Ic Calibration Magnitude	95 to 105	%	0.1	F002	1000
7927	PMU Ig Calibration Angle	-5 to 5	°	0.05	F002	0
7928	PMU Ig Calibration Magnitude	95 to 105	%	0.1	F002	1000
7929	PMU Sequence Voltage Shift Angle	-180 to 180	°	30	F002	0
792A	PMU Sequence Current Shift Angle	-180 to 180	°	30	F002	0
Phasor Measurement Unit Triggering (Read/Write Setting) (4 modules)						
7970	PMU 1 User Trigger	0 to 4294967295	---	1	F300	0
Phasor Measurement Unit Current Trigger (Read/Write Setting) (4 modules)						
7980	PMU 1 Current Trigger Function	0 to 1	---	1	F102	0 (Disabled)
7981	PMU 1 Current Trigger Pickup	0.1 to 30	pu	0.001	F001	1800
7982	PMU 1 Current Trigger Pickup Time	0 to 600	s	0.01	F001	10
7983	PMU 1 Current Trigger Dropout Time	0 to 600	s	0.01	F001	100
7984	PMU 1 Current Trigger Block (3 items)	0 to 4294967295	---	1	F300	0
798A	PMU 1 Current Trigger Target	0 to 2	---	1	F109	0 (Self-reset)
798B	PMU 1 Current Trigger Events	0 to 1	---	1	F102	0 (Disabled)
Phasor Measurement Unit df/dt Trigger (Read/Write Setting)						
79B0	PMU 1 df/dt Trigger Function	0 to 1	---	1	F102	0 (Disabled)
79B1	PMU 1 df/dt Trigger Raise	0.1 to 15	Hz/s	0.01	F001	25
79B2	PMU 1 df/dt Trigger Fall	0.1 to 15	Hz/s	0.01	F001	25
79B3	PMU 1 df/dt Trigger Pickup Time	0 to 600	s	0.01	F001	10
79B4	PMU 1 df/dt Trigger Dropout Time	0 to 600	s	0.01	F001	100
79B5	PMU 1 df/dt Trigger Block (3 items)	0 to 4294967295	---	1	F300	0
79BB	PMU 1 df/dt Trigger Target	0 to 2	---	1	F109	0 (Self-reset)
79BC	PMU 1 df/dt Trigger Events	0 to 1	---	1	F102	0 (Disabled)
Underfrequency (Read/Write Setting) (6 modules)						
7A80	Underfrequency Function	0 to 1	---	1	F102	0 (Disabled)
7A81	Underfrequency Block	0 to 4294967295	---	1	F300	0
7A83	Min Current	0.1 to 1.25	pu	0.01	F001	10
7A84	Underfrequency Pickup	20 to 65	Hz	0.01	F001	5950
7A85	Pickup Delay	0 to 65.535	s	0.001	F001	2000

Table B-9: MODBUS MEMORY MAP (Sheet 43 of 71)

ADDR	REGISTER NAME	RANGE	UNITS	STEP	FORMAT	DEFAULT
7A86	Reset Delay	0 to 65.535	s	0.001	F001	2000
7A87	Underfrequency Source	0 to 5	---	1	F167	0 (SRC 1)
7A88	Underfrequency Events	0 to 1	---	1	F102	0 (Disabled)
7A89	Underfrequency Target	0 to 2	---	1	F109	0 (Self-reset)
7A8A	Underfrequency 1 Reserved (5 items)	0 to 1	---	1	F001	0
7A8F	...Repeated for Underfrequency 2					
7A9E	...Repeated for Underfrequency 3					
7AAD	...Repeated for Underfrequency 4					
7ABC	...Repeated for Underfrequency 5					
7ACB	...Repeated for Underfrequency 6					
User Programmable Pushbuttons (Read/Write Setting) (16 modules)						
7B60	User Programmable Pushbutton 1 Function	0 to 2	---	1	F109	2 (Disabled)
7B61	User Programmable Pushbutton 1 Top Line	---	---	---	F202	(none)
7B6B	User Programmable Pushbutton 1 On Text	---	---	---	F202	(none)
7B75	User Programmable Pushbutton 1 Off Text	---	---	---	F202	(none)
7B7F	User Programmable Pushbutton 1 Drop-Out Time	0 to 60	s	0.05	F001	0
7B80	User Programmable Pushbutton 1 Target	0 to 2	---	1	F109	0 (Self-reset)
7B81	User Programmable Pushbutton 1 Events	0 to 1	---	1	F102	0 (Disabled)
7B82	User Programmable Pushbutton 1 LED Operand	0 to 4294967295	---	1	F300	0
7B84	User Programmable Pushbutton 1 Autoreset Delay	0 to 600	s	0.05	F001	0
7B85	User Programmable Pushbutton 1 Autoreset Function	0 to 1	---	1	F102	0 (Disabled)
7B86	User Programmable Pushbutton 1 Local Lock	0 to 4294967295	---	1	F300	0
7B88	User Programmable Pushbutton 1 Message Priority	0 to 2	---	1	F220	0 (Disabled)
7B89	User Programmable Pushbutton 1 Remote Lock	0 to 4294967295	---	1	F300	0
7B8B	User Programmable Pushbutton 1 Reset	0 to 4294967295	---	1	F300	0
7B8D	User Programmable Pushbutton 1 Set	0 to 4294967295	---	1	F300	0
7B8F	User Programmable Pushbutton 1 Hold	0 to 10	s	0.1	F001	1
7B90	...Repeated for User Programmable Pushbutton 2					
7BC0	...Repeated for User Programmable Pushbutton 3					
7BF0	...Repeated for User Programmable Pushbutton 4					
7C20	...Repeated for User Programmable Pushbutton 5					
7C50	...Repeated for User Programmable Pushbutton 6					
7C80	...Repeated for User Programmable Pushbutton 7					
7CB0	...Repeated for User Programmable Pushbutton 8					
7DE0	...Repeated for User Programmable Pushbutton 9					
7D10	...Repeated for User Programmable Pushbutton 10					
7D40	...Repeated for User Programmable Pushbutton 11					
7D70	...Repeated for User Programmable Pushbutton 12					
7DA0	...Repeated for User Programmable Pushbutton 13					
7DD0	...Repeated for User Programmable Pushbutton 14					
7E00	...Repeated for User Programmable Pushbutton 15					
7E30	...Repeated for User Programmable Pushbutton 16					
Neutral Overvoltage (Read/Write Grouped Setting) (3 modules)						
7F00	Neutral Overvoltage 1 Function	0 to 1	---	1	F102	0 (Disabled)
7F01	Neutral Overvoltage 1 Signal Source	0 to 5	---	1	F167	0 (SRC 1)
7F02	Neutral Overvoltage 1 Pickup	0 to 3.00	pu	0.001	F001	300
7F03	Neutral Overvoltage 1 Pickup Delay	0 to 600	s	0.01	F001	100
7F04	Neutral Overvoltage 1 Reset Delay	0 to 600	s	0.01	F001	100
7F05	Neutral Overvoltage 1 Block	0 to 4294967295	---	1	F300	0
7F07	Neutral Overvoltage 1 Target	0 to 2	---	1	F109	0 (Self-reset)
7F08	Neutral Overvoltage 1 Events	0 to 1	---	1	F102	0 (Disabled)
7F09	Neutral Overvoltage 1 Curves	0 to 3	---	1	F116	0 (Definite Time)
7F0A	Reserved (8 items)	0 to 65535	---	1	F001	0
7F11	...Repeated for Neutral Overvoltage 2					

Table B-9: MODBUS MEMORY MAP (Sheet 44 of 71)

ADDR	REGISTER NAME	RANGE	UNITS	STEP	FORMAT	DEFAULT
7F22	...Repeated for Neutral Overvoltage 3					
Auxiliary Undervoltage (Read/Write Grouped Setting) (3 modules)						
7F60	Auxiliary Undervoltage 1 Function	0 to 1	---	1	F102	0 (Disabled)
7F61	Auxiliary Undervoltage 1 Signal Source	0 to 5	---	1	F167	0 (SRC 1)
7F62	Auxiliary Undervoltage 1 Pickup	0 to 3	pu	0.001	F001	700
7F63	Auxiliary Undervoltage 1 Delay	0 to 600	s	0.01	F001	100
7F64	Auxiliary Undervoltage 1 Curve	0 to 1	---	1	F111	0 (Definite Time)
7F65	Auxiliary Undervoltage 1 Minimum Voltage	0 to 3	pu	0.001	F001	100
7F66	Auxiliary Undervoltage 1 Block	0 to 4294967295	---	1	F300	0
7F68	Auxiliary Undervoltage 1 Target	0 to 2	---	1	F109	0 (Self-reset)
7F69	Auxiliary Undervoltage 1 Events	0 to 1	---	1	F102	0 (Disabled)
7F6A	Reserved (7 items)	0 to 65535	---	1	F001	0
7F71	...Repeated for Auxiliary Undervoltage 2					
7F82	...Repeated for Auxiliary Undervoltage 3					
Auxiliary Overvoltage (Read/Write Grouped Setting) (3 modules)						
7FA0	Auxiliary Overvoltage 1 Function	0 to 1	---	1	F102	0 (Disabled)
7FA1	Auxiliary Overvoltage 1 Signal Source	0 to 5	---	1	F167	0 (SRC 1)
7FA2	Auxiliary Overvoltage 1 Pickup	0 to 3	pu	0.001	F001	300
7FA3	Auxiliary Overvoltage 1 Pickup Delay	0 to 600	s	0.01	F001	100
7FA4	Auxiliary Overvoltage 1 Reset Delay	0 to 600	s	0.01	F001	100
7FA5	Auxiliary Overvoltage 1 Block	0 to 4294967295	---	1	F300	0
7FA7	Auxiliary Overvoltage 1 Target	0 to 2	---	1	F109	0 (Self-reset)
7FA8	Auxiliary Overvoltage 1 Events	0 to 1	---	1	F102	0 (Disabled)
7FA9	Reserved (8 items)	0 to 65535	---	1	F001	0
7FB1	...Repeated for Auxiliary Overvoltage 2					
7FC2	...Repeated for Auxiliary Overvoltage 3					
Frequency (Read Only)						
8000	Tracking Frequency	---	Hz	---	F001	0
Temp Monitor Actual Values (Read Only Non-Volatile)						
81C0	Reserved Register T1	-55 to 125	C	1	F002	-55
81C1	Reserved Register T2	-55 to 125	C	1	F002	125
81C2	Reserved Register T3	-2147483647 to 2147483647	---	1	F004	0
81C4	Reserved Register T4	0 to 4294967295	---	1	F003	0
81C6	Reserved Register T5	0 to 4294967295	---	1	F003	0
81C8	Reserved Register T6	0 to 4294967295	---	1	F003	0
81CA	Reserved Register T7	0 to 4294967295	---	1	F003	0
81CC	Reserved Register T8	0 to 4294967295	---	1	F003	0
Breaker Failure (Read/Write Grouped Setting) (6 modules)						
8600	Breaker Failure 1 Function	0 to 1	---	1	F102	0 (Disabled)
8601	Breaker Failure 1 Mode	0 to 1	---	1	F157	0 (3-Pole)
8602	Breaker Failure 1 Source	0 to 5	---	1	F167	0 (SRC 1)
8603	Breaker Failure 1 Amp Supervision	0 to 1	---	1	F126	1 (Yes)
8604	Breaker Failure 1 Use Seal-In	0 to 1	---	1	F126	1 (Yes)
8605	Breaker Failure 1 Three Pole Initiate	0 to 4294967295	---	1	F300	0
8607	Breaker Failure 1 Block	0 to 4294967295	---	1	F300	0
8609	Breaker Failure 1 Phase Amp Supv Pickup	0.001 to 30	pu	0.001	F001	1050
860A	Breaker Failure 1 Neutral Amp Supv Pickup	0.001 to 30	pu	0.001	F001	1050
860B	Breaker Failure 1 Use Timer 1	0 to 1	---	1	F126	1 (Yes)
860C	Breaker Failure 1 Timer 1 Pickup	0 to 65.535	s	0.001	F001	0
860D	Breaker Failure 1 Use Timer 2	0 to 1	---	1	F126	1 (Yes)
860E	Breaker Failure 1 Timer 2 Pickup	0 to 65.535	s	0.001	F001	0
860F	Breaker Failure 1 Use Timer 3	0 to 1	---	1	F126	1 (Yes)
8610	Breaker Failure 1 Timer 3 Pickup	0 to 65.535	s	0.001	F001	0

Table B-9: MODBUS MEMORY MAP (Sheet 45 of 71)

ADDR	REGISTER NAME	RANGE	UNITS	STEP	FORMAT	DEFAULT
8611	Breaker Failure 1 Breaker Status 1 Phase A/3P	0 to 4294967295	---	1	F300	0
8613	Breaker Failure 1 Breaker Status 2 Phase A/3P	0 to 4294967295	---	1	F300	0
8615	Breaker Failure 1 Breaker Test On	0 to 4294967295	---	1	F300	0
8617	Breaker Failure 1 Phase Amp Hiset Pickup	0.001 to 30	pu	0.001	F001	1050
8618	Breaker Failure 1 Neutral Amp Hiset Pickup	0.001 to 30	pu	0.001	F001	1050
8619	Breaker Failure 1 Phase Amp Loset Pickup	0.001 to 30	pu	0.001	F001	1050
861A	Breaker Failure 1 Neutral Amp Loset Pickup	0.001 to 30	pu	0.001	F001	1050
861B	Breaker Failure 1 Loset Time	0 to 65.535	s	0.001	F001	0
861C	Breaker Failure 1 Trip Dropout Delay	0 to 65.535	s	0.001	F001	0
861D	Breaker Failure 1 Target	0 to 2	---	1	F109	0 (Self-reset)
861E	Breaker Failure 1 Events	0 to 1	---	1	F102	0 (Disabled)
861F	Breaker Failure 1 Phase A Initiate	0 to 4294967295	---	1	F300	0
8621	Breaker Failure 1 Phase B Initiate	0 to 4294967295	---	1	F300	0
8623	Breaker Failure 1 Phase C Initiate	0 to 4294967295	---	1	F300	0
8625	Breaker Failure 1 Breaker Status 1 Phase B	0 to 4294967295	---	1	F300	0
8627	Breaker Failure 1 Breaker Status 1 Phase C	0 to 4294967295	---	1	F300	0
8629	Breaker Failure 1 Breaker Status 2 Phase B	0 to 4294967295	---	1	F300	0
862B	Breaker Failure 1 Breaker Status 2 Phase C	0 to 4294967295	---	1	F300	0
862D	...Repeated for Breaker Failure 2					
865A	...Repeated for Breaker Failure 3					
8687	...Repeated for Breaker Failure 4					
86B4	...Repeated for Breaker Failure 5					
86E1	...Repeated for Breaker Failure 6					
FlexState Settings (Read/Write Setting)						
8800	FlexState Parameters (256 items)	0 to 4294967295	---	---	F300	0
Digital Elements (Read/Write Setting) (48 modules)						
8A00	Digital Element 1 Function	0 to 1	---	1	F102	0 (Disabled)
8A01	Digital Element 1 Name	---	---	---	F203	"Dig Element 1"
8A09	Digital Element 1 Input	0 to 4294967295	---	1	F300	0
8A0B	Digital Element 1 Pickup Delay	0 to 999999.999	s	0.001	F003	0
8A0D	Digital Element 1 Reset Delay	0 to 999999.999	s	0.001	F003	0
8A0F	Digital Element 1 Block	0 to 4294967295	---	1	F300	0
8A11	Digital Element 1 Target	0 to 2	---	1	F109	0 (Self-reset)
8A12	Digital Element 1 Events	0 to 1	---	1	F102	0 (Disabled)
8A13	Digital Element 1 Pickup LED	0 to 1	---	1	F102	1 (Enabled)
8A14	Reserved (2 items)	---	---	---	F001	0
8A16	...Repeated for Digital Element 2					
8A2C	...Repeated for Digital Element 3					
8A42	...Repeated for Digital Element 4					
8A58	...Repeated for Digital Element 5					
8A6E	...Repeated for Digital Element 6					
8A84	...Repeated for Digital Element 7					
8A9A	...Repeated for Digital Element 8					
8AB0	...Repeated for Digital Element 9					
8AC6	...Repeated for Digital Element 10					
8ADC	...Repeated for Digital Element 11					
8AF2	...Repeated for Digital Element 12					
8B08	...Repeated for Digital Element 13					
8B1E	...Repeated for Digital Element 14					
8B34	...Repeated for Digital Element 15					
8B4A	...Repeated for Digital Element 16					
8B60	...Repeated for Digital Element 17					
8B76	...Repeated for Digital Element 18					
8B8C	...Repeated for Digital Element 19					

Table B-9: MODBUS MEMORY MAP (Sheet 46 of 71)

ADDR	REGISTER NAME	RANGE	UNITS	STEP	FORMAT	DEFAULT
8BA2	...Repeated for Digital Element 20					
8BB8	...Repeated for Digital Element 21					
8BCE	...Repeated for Digital Element 22					
8BE4	...Repeated for Digital Element 23					
8BFA	...Repeated for Digital Element 24					
8C10	...Repeated for Digital Element 25					
8C26	...Repeated for Digital Element 26					
8C3C	...Repeated for Digital Element 27					
8C52	...Repeated for Digital Element 28					
8C68	...Repeated for Digital Element 29					
8C7E	...Repeated for Digital Element 30					
8C94	...Repeated for Digital Element 31					
8CAA	...Repeated for Digital Element 32					
8CC0	...Repeated for Digital Element 33					
8CD6	...Repeated for Digital Element 34					
8CEC	...Repeated for Digital Element 35					
8D02	...Repeated for Digital Element 36					
8D18	...Repeated for Digital Element 37					
8D2E	...Repeated for Digital Element 38					
8D44	...Repeated for Digital Element 39					
8D5A	...Repeated for Digital Element 40					
8D70	...Repeated for Digital Element 41					
8D86	...Repeated for Digital Element 42					
8D9C	...Repeated for Digital Element 43					
8DB2	...Repeated for Digital Element 44					
8DC8	...Repeated for Digital Element 45					
8DDE	...Repeated for Digital Element 46					
8DF4	...Repeated for Digital Element 47					
8E0A	...Repeated for Digital Element 48					
Trip Bus (Read/Write Setting) (6 modules)						
8E00	Trip Bus 1 Function	0 to 1	---	1	F102	0 (Disabled)
8ED1	Trip Bus 1 Block	0 to 4294967295	---	---	F300	0
8ED3	Trip Bus 1 Pickup Delay	0 to 600	s	0.01	F001	0
8ED4	Trip Bus 1 Reset Delay	0 to 600	s	0.01	F001	0
8ED5	Trip Bus 1 Input (16 items)	0 to 4294967295	---	1	F300	0
8EF5	Trip Bus 1 Latching	0 to 1	---	1	F102	0 (Disabled)
8EF6	Trip Bus 1 Reset	0 to 65535	---	1	F300	0
8EF8	Trip Bus 1 Target	0 to 2	---	1	F109	0 (Self-reset)
8EF9	Trip Bus 1 Events	0 to 1	---	1	F102	0 (Disabled)
8EFA	Reserved (8 items)	---	---	---	F001	0
8F02	...Repeated for Trip Bus 2					
8F34	...Repeated for Trip Bus 3					
8F66	...Repeated for Trip Bus 4					
8F98	...Repeated for Trip Bus 5					
8FCA	...Repeated for Trip Bus 6					
FlexElement (Read/Write Setting) (16 modules)						
9000	FlexElement 1 Function	0 to 1	---	1	F102	0 (Disabled)
9001	FlexElement 1 Name	---	---	---	F206	"Fx E 1"
9004	FlexElement 1 InputP	0 to 65535	---	1	F600	0
9005	FlexElement 1 InputM	0 to 65535	---	1	F600	0
9006	FlexElement 1 Compare	0 to 1	---	1	F516	0 (LEVEL)
9007	FlexElement 1 Input	0 to 1	---	1	F515	0 (SIGNED)
9008	FlexElement 1 Direction	0 to 1	---	1	F517	0 (OVER)
9009	FlexElement 1 Hysteresis	0.1 to 50	%	0.1	F001	30

Table B-9: MODBUS MEMORY MAP (Sheet 47 of 71)

ADDR	REGISTER NAME	RANGE	UNITS	STEP	FORMAT	DEFAULT
900A	FlexElement 1 Pickup	-90 to 90	pu	0.001	F004	1000
900C	FlexElement 1 DeltaT Units	0 to 2	---	1	F518	0 (Milliseconds)
900D	FlexElement 1 DeltaT	20 to 86400	---	1	F003	20
900F	FlexElement 1 Pickup Delay	0 to 65.535	s	0.001	F001	0
9010	FlexElement 1 Reset Delay	0 to 65.535	s	0.001	F001	0
9011	FlexElement 1 Block	0 to 65535	---	1	F300	0
9013	FlexElement 1 Target	0 to 2	---	1	F109	0 (Self-reset)
9014	FlexElement 1 Events	0 to 1	---	1	F102	0 (Disabled)
9015	...Repeated for FlexElement 2					
902A	...Repeated for FlexElement 3					
903F	...Repeated for FlexElement 4					
9054	...Repeated for FlexElement 5					
9069	...Repeated for FlexElement 6					
907E	...Repeated for FlexElement 7					
9093	...Repeated for FlexElement 8					
90A8	...Repeated for FlexElement 9					
90BD	...Repeated for FlexElement 10					
90D2	...Repeated for FlexElement 11					
90E7	...Repeated for FlexElement 12					
90FC	...Repeated for FlexElement 13					
9111	...Repeated for FlexElement 14					
9126	...Repeated for FlexElement 15					
913B	...Repeated for FlexElement 16					
Fault Report Settings (Read/Write Setting) (up to 5 modules)						
9200	Fault Report 1 Source	0 to 5	---	1	F167	0 (SRC 1)
9201	Fault Report 1 Trigger	0 to 4294967295	---	1	F300	0
9203	Fault Report 1 Z1 Magnitude	0.01 to 250	ohms	0.01	F001	300
9204	Fault Report 1 Z1 Angle	25 to 90	degrees	1	F001	75
9205	Fault Report 1 Z0 Magnitude	0.01 to 650	ohms	0.01	F001	900
9206	Fault Report 1 Z0 Angle	25 to 90	degrees	1	F001	75
9207	Fault Report 1 Line Length Units	0 to 1	---	1	F147	0 (km)
9208	Fault Report 1 Line Length	0 to 2000		0.1	F001	1000
9209	Fault Report 1 VT Substitution	0 to 2	---	1	F270	0 (None)
920A	Fault Report 1 System Z0 Magnitude	0.01 to 650.00	ohms	0.01	F001	900
9208	Fault Report 1 System Z0 Angle	25 to 90	degrees	1	F001	75
920C	Fault REM1-TAP Z1 Magnitude	0.01 to 250	ohms	0.01	F001	300
920D	Fault REM1-TAP Z1 Angle	25 to 90	degrees	1	F001	75
920E	Fault REM1-TAP Length	0 to 2000	---	0.1	F001	1000
920F	Fault REM2-TAP Z1 Magnitude	0.01 to 250	ohms	0.01	F001	300
9210	Fault REM2-TAP Z1 Angle	25 to 90	degrees	1	F001	75
9511	Fault REM2-TAP Length	0 to 2000	---	0.1	F001	1000
9212	...Repeated for Fault Report 2					
9224	...Repeated for Fault Report 3					
9236	...Repeated for Fault Report 4					
9248	...Repeated for Fault Report 5					
dcmA Outputs (Read/Write Setting) (24 modules)						
9360	dcmA Output 1 Source	0 to 65535	---	1	F600	0
9361	dcmA Output 1 Range	0 to 2	---	1	F522	0 (-1 to 1 mA)
9362	dcmA Output 1 Minimum	-90 to 90	pu	0.001	F004	0
9364	dcmA Output 1 Maximum	-90 to 90	pu	0.001	F004	1000
9366	...Repeated for dcmA Output 2					
936C	...Repeated for dcmA Output 3					
9372	...Repeated for dcmA Output 4					
9378	...Repeated for dcmA Output 5					

Table B-9: MODBUS MEMORY MAP (Sheet 48 of 71)

ADDR	REGISTER NAME	RANGE	UNITS	STEP	FORMAT	DEFAULT
937E	...Repeated for dcmA Output 6					
9384	...Repeated for dcmA Output 7					
938A	...Repeated for dcmA Output 8					
9390	...Repeated for dcmA Output 9					
9396	...Repeated for dcmA Output 10					
939C	...Repeated for dcmA Output 11					
93A2	...Repeated for dcmA Output 12					
93A8	...Repeated for dcmA Output 13					
93AE	...Repeated for dcmA Output 14					
93B4	...Repeated for dcmA Output 15					
93BA	...Repeated for dcmA Output 16					
93C0	...Repeated for dcmA Output 17					
93C6	...Repeated for dcmA Output 18					
93CC	...Repeated for dcmA Output 19					
93D2	...Repeated for dcmA Output 20					
93D8	...Repeated for dcmA Output 21					
93DE	...Repeated for dcmA Output 22					
93E4	...Repeated for dcmA Output 23					
93EA	...Repeated for dcmA Output 24					
IEC 61850 Received Integers (Read/Write Setting) (16 modules)						
98A0	IEC61850 GOOSE UInteger 1 default value	0 to 429496295	---	1	F003	1000
98A2	IEC61850 GOOSE UInteger input 1 mode	0 to 1	---	1	F491	0 (Default Value)
98A3	...Repeated for IEC61850 GOOSE UInteger 2					
98A6	...Repeated for IEC61850 GOOSE UInteger 3					
98A9	...Repeated for IEC61850 GOOSE UInteger 4					
98AC	...Repeated for IEC61850 GOOSE UInteger 5					
98AF	...Repeated for IEC61850 GOOSE UInteger 6					
98B2	...Repeated for IEC61850 GOOSE UInteger 7					
98B5	...Repeated for IEC61850 GOOSE UInteger 8					
98B8	...Repeated for IEC61850 GOOSE UInteger 9					
98BB	...Repeated for IEC61850 GOOSE UInteger 10					
98BE	...Repeated for IEC61850 GOOSE UInteger 11					
98C1	...Repeated for IEC61850 GOOSE UInteger 12					
98C4	...Repeated for IEC61850 GOOSE UInteger 13					
98C7	...Repeated for IEC61850 GOOSE UInteger 14					
98CA	...Repeated for IEC61850 GOOSE UInteger 15					
98CD	...Repeated for IEC61850 GOOSE UInteger 16					
FlexElement Actuals (Read Only) (16 modules)						
9000	FlexElement 1 Actual	-2147483.647 to 2147483.647	---	0.001	F004	0
9902	FlexElement 2 Actual	-2147483.647 to 2147483.647	---	0.001	F004	0
9904	FlexElement 3 Actual	-2147483.647 to 2147483.647	---	0.001	F004	0
9906	FlexElement 4 Actual	-2147483.647 to 2147483.647	---	0.001	F004	0
9908	FlexElement 5 Actual	-2147483.647 to 2147483.647	---	0.001	F004	0
990A	FlexElement 6 Actual	-2147483.647 to 2147483.647	---	0.001	F004	0
990C	FlexElement 7 Actual	-2147483.647 to 2147483.647	---	0.001	F004	0
990E	FlexElement 8 Actual	-2147483.647 to 2147483.647	---	0.001	F004	0
Breaker Restrike (Read/Write Setting) (3 modules)						
9930	Breaker restrike 1 function	0 to 1	---	1	F102	0 (Disabled)
9931	Breaker restrike 1 block	0 to 4294967295	---	1	F300	0
9933	Breaker restrike 1 signal source	0 to 5	---	1	F167	0 (SRC 1)
9934	Breaker restrike 1 pickup	0.10 to 2.00	pu	0.01	F001	500
9935	Breaker restrike 1 reset delay	0 to 65.535	s	0.001	F001	100
9936	Breaker restrike 1 HF detect	0 to 1	---	1	F102	1 (Enabled)

Table B-9: MODBUS MEMORY MAP (Sheet 49 of 71)

ADDR	REGISTER NAME	RANGE	UNITS	STEP	FORMAT	DEFAULT
9937	Breaker restrike 1 breaker open	0 to 4294967295	---	1	F300	0
9939	Breaker restrike 1 open command	0 to 4294967295	---	1	F300	0
993B	Breaker restrike 1 close command	0 to 4294967295	---	1	F300	0
993D	Breaker restrike 1 target	0 to 2	---	1	F109	0 (Self-reset)
993E	Breaker restrike 1 events	0 to 1	---	1	F102	0 (Disabled)
993F	Reserved (2 items)	0 to 1	---	1	F001	0
9941	...Repeated for breaker restrike 2					
VT Fuse Failure (Read/Write Setting) (6 modules)						
A09A	VT Fuse Failure Function	0 to 1	---	1	F102	0 (Disabled)
A09B	VT Fuse Failure Neutral Wire Open Function	0 to 1	---	1	F102	0 (Disabled)
A09C	VT Fuse Failure Neutral Wire Open 3rd Harmonic Pickup	0 to 3	pu	0.001	F001	100
A09D	...Repeated for module number 2					
A0A0	...Repeated for module number 3					
A0A3	...Repeated for module number 4					
A0A6	...Repeated for module number 5					
A0A9	...Repeated for module number 6					
A0AC	VTFF x V0 3rd harmonic	0 to 999999.999	V	0.001	F060	0
Selector switch actual values (read only)						
A210	Selector switch 1 position	1 to 7	---	1	F001	0
A211	Selector switch 2 position	1 to 7	---	1	F001	1
Selector switch settings (read/write, 2 modules)						
A280	Selector 1 Function	0 to 1	---	1	F102	0 (Disabled)
A281	Selector 1 Range	1 to 7	---	1	F001	7
A282	Selector 1 Timeout	3 to 60	s	0.1	F001	50
A283	Selector 1 Step Up	0 to 4294967295	---	1	F300	0
A285	Selector 1 Step Mode	0 to 1	---	1	F083	0 (Time-out)
A286	Selector 1 Acknowledge	0 to 4294967295	---	1	F300	0
A288	Selector 1 Bit0	0 to 4294967295	---	1	F300	0
A28A	Selector 1 Bit1	0 to 4294967295	---	1	F300	0
A28C	Selector 1 Bit2	0 to 4294967295	---	1	F300	0
A28E	Selector 1 Bit Mode	0 to 1	---	1	F083	0 (Time-out)
A28F	Selector 1 Bit Acknowledge	0 to 4294967295	---	1	F300	0
A291	Selector 1 Power Up Mode	0 to 2	---	1	F084	0 (Restore)
A292	Selector 1 Target	0 to 2	---	1	F109	0 (Self-reset)
A293	Selector 1 Events	0 to 1	---	1	F102	0 (Disabled)
A294	Reserved (10 items)	---	---	1	F001	0
A29E	...Repeated for Selector 2					
Digital Counter (Read/Write Setting) (8 modules)						
A300	Digital Counter 1 Function	0 to 1	---	1	F102	0 (Disabled)
A301	Digital Counter 1 Name	---	---	---	F205	"Counter 1"
A307	Digital Counter 1 Units	---	---	---	F206	(none)
A30A	Digital Counter 1 Block	0 to 4294967295	---	1	F300	0
A30C	Digital Counter 1 Up	0 to 4294967295	---	1	F300	0
A30E	Digital Counter 1 Down	0 to 4294967295	---	1	F300	0
A311	Digital Counter 1 Preset	-2147483647 to 2147483647	---	1	F004	0
A313	Digital Counter 1 Compare	-2147483647 to 2147483647	---	1	F004	0
A315	Digital Counter 1 Reset	0 to 4294967295	---	1	F300	0
A317	Digital Counter 1 Freeze/Reset	0 to 4294967295	---	1	F300	0
A319	Digital Counter 1 Freeze/Count	0 to 4294967295	---	1	F300	0
A31B	Digital Counter 1 Set To Preset	0 to 4294967295	---	1	F300	0
A31D	Reserved (11 items)	---	---	---	F001	0
A328	...Repeated for Digital Counter 2					
A350	...Repeated for Digital Counter 3					

Table B–9: MODBUS MEMORY MAP (Sheet 50 of 71)

ADDR	REGISTER NAME	RANGE	UNITS	STEP	FORMAT	DEFAULT
A378	...Repeated for Digital Counter 4					
A3A0	...Repeated for Digital Counter 5					
A3C8	...Repeated for Digital Counter 6					
A3F0	...Repeated for Digital Counter 7					
A418	...Repeated for Digital Counter 8					
Flexcurves C and D (Read/Write Setting)						
A600	FlexCurve C (120 items)	0 to 65535	ms	1	F011	0
A680	FlexCurve D (120 items)	0 to 65535	ms	1	F011	0
Non Volatile Latches (Read/Write Setting) (16 modules)						
A700	Non-Volatile Latch 1 Function	0 to 1	---	1	F102	0 (Disabled)
A701	Non-Volatile Latch 1 Type	0 to 1	---	1	F519	0 (Reset Dominant)
A702	Non-Volatile Latch 1 Set	0 to 4294967295	---	1	F300	0
A704	Non-Volatile Latch 1 Reset	0 to 4294967295	---	1	F300	0
A706	Non-Volatile Latch 1 Target	0 to 2	---	1	F109	0 (Self-reset)
A707	Non-Volatile Latch 1 Events	0 to 1	---	1	F102	0 (Disabled)
A708	Reserved (4 items)	---	---	---	F001	0
A70C	...Repeated for Non-Volatile Latch 2					
A718	...Repeated for Non-Volatile Latch 3					
A724	...Repeated for Non-Volatile Latch 4					
A730	...Repeated for Non-Volatile Latch 5					
A73C	...Repeated for Non-Volatile Latch 6					
A748	...Repeated for Non-Volatile Latch 7					
A754	...Repeated for Non-Volatile Latch 8					
A760	...Repeated for Non-Volatile Latch 9					
A76C	...Repeated for Non-Volatile Latch 10					
A778	...Repeated for Non-Volatile Latch 11					
A784	...Repeated for Non-Volatile Latch 12					
A790	...Repeated for Non-Volatile Latch 13					
A79C	...Repeated for Non-Volatile Latch 14					
A7A8	...Repeated for Non-Volatile Latch 15					
A7B4	...Repeated for Non-Volatile Latch 16					
Pilot POTT (1P) (Read/Write Setting)						
A800	POTT 1P Scheme Function	0 to 1	---	1	F102	0 (Disabled)
A801	POTT 1P Permissive Echo	0 to 2	---	1	F199	0 (Disabled)
A802	POTT 1P Rx Pickup Delay	0 to 65.535	s	0.001	F001	0
A803	POTT 1P Trans Block Pickup Delay	0 to 65.535	s	0.001	F001	20
A804	POTT 1P Trans Block Reset Delay	0 to 65.535	s	0.001	F001	90
A805	POTT 1P Echo Duration	0 to 65.535	s	0.001	F001	100
A806	POTT 1P Echo Lockout	0 to 65.535	s	0.001	F001	250
A807	POTT 1P Line End Open Pickup Delay	0 to 65.535	s	0.001	F001	50
A808	POTT 1P Seal In Delay	0 to 65.535	s	0.001	F001	0
A809	POTT 1P Ground Directional Overcurrent Forward	0 to 4294967295	---	1	F300	0
A80B	POTT 1P Number of Communication Bits	0 to 2	---	1	F198	0 (1)
A80C	POTT 1P Rx1	0 to 4294967295	---	1	F300	0
A80E	POTT 1P Rx2	0 to 4294967295	---	1	F300	0
A810	POTT 1P Rx3	0 to 4294967295	---	1	F300	0
A812	POTT 1P Rx4	0 to 4294967295	---	1	F300	0
A814	POTT 1P Target	0 to 2	---	1	F109	0 (Self-reset)
A815	POTT 1P Event	0 to 1	---	1	F102	0 (Disabled)
A816	POTT 1P Echo Condition	0 to 4294967295	---	1	F300	0
A818	POTT 1P Scheme Block	0 to 4294967295	---	1	F300	0
A81A	Reserved (22 items)	0 to 1	---	1	F001	0

Table B–9: MODBUS MEMORY MAP (Sheet 51 of 71)

ADDR	REGISTER NAME	RANGE	UNITS	STEP	FORMAT	DEFAULT
Pilot POTT1 (1P) (Read/Write Setting)						
A830	POTT1 1P Scheme Function	0 to 1	---	1	F102	0 (Disabled)
A831	POTT1 1P Permissive Echo	0 to 2	---	1	F199	0 (Disabled)
A832	POTT1 1P Rx Pickup Delay	0 to 65.535	s	0.001	F001	0
A833	POTT1 1P Trans Block Pickup Delay	0 to 65.535	s	0.001	F001	20
A834	POTT1 1P Trans Block Reset Delay	0 to 65.535	s	0.001	F001	90
A835	POTT1 1P Echo Duration	0 to 65.535	s	0.001	F001	100
A836	POTT1 1P Echo Lockout	0 to 65.535	s	0.001	F001	250
A837	POTT1 1P Line End Open Pickup Delay	0 to 65.535	s	0.001	F001	50
A838	POTT1 1P Seal In Delay	0 to 65.535	s	0.001	F001	0
A839	POTT1 1P Ground Directional Overcurrent Forward	0 to 4294967295	---	1	F300	0
A83B	POTT1 1P Number of Communication Bits	0 to 2	---	1	F198	0 (1)
A83C	POTT1 1P Rx1	0 to 4294967295	---	1	F300	0
A83E	POTT1 1P Rx2	0 to 4294967295	---	1	F300	0
A840	POTT1 1P Rx3	0 to 4294967295	---	1	F300	0
A842	POTT1 1P Rx4	0 to 4294967295	---	1	F300	0
A844	POTT1 1P Target	0 to 2	---	1	F109	0 (Self-reset)
A845	POTT1 1P Event	0 to 1	---	1	F102	0 (Disabled)
A846	POTT1 1P Echo Condition	0 to 4294967295	---	1	F300	0
A848	POTT1 1P Scheme Block	0 to 4294967295	---	1	F300	0
A84A	POTT1 1P OC Fwd2	0 to 4294967295	---	1	F300	0
A84C	POTT1 1P OC Fwd2	0 to 4294967295	---	1	F300	0
A84E	Reserved (22 items)	0 to 1	---	1	F001	0
Frequency Rate of Change (Read/Write Setting) (4 modules)						
A900	Frequency Rate of Change 1 Function	0 to 1	---	1	F102	0 (Disabled)
A901	Frequency Rate of Change 1 OC Supervision	0 to 30	pu	0.001	F001	200
A902	Frequency Rate of Change 1 Min	20 to 80	Hz	0.01	F001	4500
A903	Frequency Rate of Change 1 Max	20 to 80	Hz	0.01	F001	6500
A904	Frequency Rate of Change 1 Pickup Delay	0 to 65.535	s	0.001	F001	0
A905	Frequency Rate of Change 1 Reset Delay	0 to 65.535	s	0.001	F001	0
A906	Frequency Rate of Change 1 Block	0 to 4294967295	---	1	F300	0
A908	Frequency Rate of Change 1 Target	0 to 2	---	1	F109	0 (Self-reset)
A909	Frequency Rate of Change 1 Events	0 to 1	---	1	F102	0 (Disabled)
A90A	Frequency Rate of Change 1 Source	0 to 5	---	1	F167	0 (SRC 1)
A90B	Frequency Rate of Change 1 Trend	0 to 2	---	1	F224	0 (Increasing)
A90C	Frequency Rate of Change 1 Pickup	0.1 to 15	Hz/s	0.01	F001	50
A90D	Frequency Rate of Change 1 OV Supervision	0.1 to 3	pu	0.001	F001	700
A90E	Frequency Rate of Change 1 Reserved (3 items)	0 to 1	---	1	F001	0
A911	...Repeated for Frequency Rate of Change 2					
A922	...Repeated for Frequency Rate of Change 3					
A933	...Repeated for Frequency Rate of Change 4					
IEC 61850 received analog settings (read/write) (32 modules)						
AA00	IEC 61850 GOOSE analog 1 default value	–1000000 to 1000000	---	0.001	F060	1000
AA02	IEC 61850 GOOSE analog input 1 mode	0 to 1	---	1	F491	0 (Default Value)
AA03	IEC 61850 GOOSE analog input 1 units	---	---	---	F207	(none)
AA05	IEC 61850 GOOSE analog input 1 per-unit base	0 to 999999999.999	---	0.001	F060	1
AA07	...Repeated for IEC 61850 GOOSE analog input 2					
AA0E	...Repeated for IEC 61850 GOOSE analog input 3					
AA15	...Repeated for IEC 61850 GOOSE analog input 4					
AA1C	...Repeated for IEC 61850 GOOSE analog input 5					
AA23	...Repeated for IEC 61850 GOOSE analog input 6					
AA2A	...Repeated for IEC 61850 GOOSE analog input 7					
AA31	...Repeated for IEC 61850 GOOSE analog input 8					
AA38	...Repeated for IEC 61850 GOOSE analog input 9					

Table B-9: MODBUS MEMORY MAP (Sheet 52 of 71)

ADDR	REGISTER NAME	RANGE	UNITS	STEP	FORMAT	DEFAULT
AA3F	...Repeated for IEC 61850 GOOSE analog input 10					
AA46	...Repeated for IEC 61850 GOOSE analog input 11					
AA4D	...Repeated for IEC 61850 GOOSE analog input 12					
AA54	...Repeated for IEC 61850 GOOSE analog input 13					
AA5B	...Repeated for IEC 61850 GOOSE analog input 14					
AA62	...Repeated for IEC 61850 GOOSE analog input 15					
AA69	...Repeated for IEC 61850 GOOSE analog input 16					
AA70	...Repeated for IEC 61850 GOOSE analog input 17					
AA77	...Repeated for IEC 61850 GOOSE analog input 18					
AA7E	...Repeated for IEC 61850 GOOSE analog input 19					
AA85	...Repeated for IEC 61850 GOOSE analog input 20					
AA8C	...Repeated for IEC 61850 GOOSE analog input 21					
AA93	...Repeated for IEC 61850 GOOSE analog input 22					
AA9A	...Repeated for IEC 61850 GOOSE analog input 23					
AAA1	...Repeated for IEC 61850 GOOSE analog input 24					
AAA8	...Repeated for IEC 61850 GOOSE analog input 25					
AAAF	...Repeated for IEC 61850 GOOSE analog input 26					
AAB6	...Repeated for IEC 61850 GOOSE analog input 27					
AABD	...Repeated for IEC 61850 GOOSE analog input 28					
AAC4	...Repeated for IEC 61850 GOOSE analog input 29					
AACB	...Repeated for IEC 61850 GOOSE analog input 30					
AAD2	...Repeated for IEC 61850 GOOSE analog input 31					
AAD9	...Repeated for IEC 61850 GOOSE analog input 32					
IEC 61850 XCBR configuration (read/write settings) (6 modules)						
AB00	Operand for IEC 61850 XCBR1.ST.Loc status	0 to 4294967295	---	1	F300	0
AB02	Command to clear XCBR1.OpCnt (operation counter)	0 to 1	---	1	F126	0 (No)
AB03	Operand for IEC 61850 XCBR2.ST.Loc status	0 to 4294967295	---	1	F300	0
AB06	Operand for IEC 61850 XCBR3.ST.Loc status	0 to 4294967295	---	1	F300	0
AB09	Operand for IEC 61850 XCBR4.ST.Loc status	0 to 4294967295	---	1	F300	0
AB0C	Operand for IEC 61850 XCBR5.ST.Loc status	0 to 4294967295	---	1	F300	0
AB0F	Operand for IEC 61850 XCBR6.ST.Loc status	0 to 4294967295	---	1	F300	0
IEC 61850 LN name prefixes (read/write settings)						
AB30	IEC 61850 logical node LPHD1 name prefix	0 to 65534	---	1	F206	(none)
AB33	IEC 61850 logical node PIOCx name prefix (72 items)	0 to 65534	---	1	F206	(none)
AC0B	IEC 61850 logical node PTOCx name prefix (24 items)	0 to 65534	---	1	F206	(none)
AC53	IEC 61850 logical node PTUVx name prefix (13 items)	0 to 65534	---	1	F206	(none)
AC7A	IEC 61850 logical node PTOVx name prefix (10 items)	0 to 65534	---	1	F206	(none)
AC98	IEC 61850 logical node PDISx name prefix (10 items)	0 to 65534	---	1	F206	(none)
ACB6	IEC 61850 logical node RBRFx name prefix (24 items)	0 to 65534	---	1	F206	(none)
ACFE	IEC 61850 logical node RPSBx name prefix	0 to 65534	---	1	F206	(none)
AD01	IEC 61850 logical node RRExCx name prefix (6 items)	0 to 65534	---	1	F206	(none)
AD13	IEC 61850 logical node MMXUx name prefix (6 items)	0 to 65534	---	1	F206	(none)
AD25	IEC 61850 logical node GGIOx name prefix (5 items)	0 to 65534	---	1	F206	(none)
AD34	IEC 61850 logical node RFLOx name prefix (5 items)	0 to 65534	---	1	F206	(none)
AD43	IEC 61850 logical node XCBRx name prefix (6 items)	0 to 65534	---	1	F206	(none)
AD55	IEC 61850 logical node PTRCx name prefix (6 items)	0 to 65534	---	1	F206	(none)
AD67	IEC 61850 logical node PDIFx name prefix (6 items)	0 to 65534	---	1	F206	(none)
AD73	IEC 61850 logical node MMXNx name prefix (6 items)	0 to 65534	---	1	F206	(none)
ADE2	IEC 61850 logical node CSWlIx name prefix (6 items)	0 to 65534	---	1	F206	(none)
AE3C	IEC 61850 logical node XSWlIx name prefix (6 items)	0 to 65534	---	1	F206	(none)
IEC 61850 GGIO4 general analog configuration settings (read/write)						
AF00	Number of analog points in GGIO4	4 to 32	---	4	F001	4
AF01	GOOSE analog scan period	100 to 5000	---	10	F001	1000

Table B-9: MODBUS MEMORY MAP (Sheet 53 of 71)

ADDR	REGISTER NAME	RANGE	UNITS	STEP	FORMAT	DEFAULT
IEC 61850 GGIO4 analog input points configuration settings (read/write)						
AF10	IEC 61850 GGIO4 analog input 1 value	---	---	---	F600	0
AF11	IEC 61850 GGIO4 analog input 1 deadband	0.001 to 100	%	0.001	F003	100000
AF13	IEC 61850 GGIO4 analog input 1 minimum	-1000000000000 to 1000000000000	---	0.001	F060	0
AF15	IEC 61850 GGIO4 analog input 1 maximum	-1000000000000 to 1000000000000	---	0.001	F060	1000000
AF17	...Repeated for IEC 61850 GGIO4 analog input 2					
AF1E	...Repeated for IEC 61850 GGIO4 analog input 3					
AF25	...Repeated for IEC 61850 GGIO4 analog input 4					
AF2C	...Repeated for IEC 61850 GGIO4 analog input 5					
AF33	...Repeated for IEC 61850 GGIO4 analog input 6					
AF3A	...Repeated for IEC 61850 GGIO4 analog input 7					
AF41	...Repeated for IEC 61850 GGIO4 analog input 8					
AF48	...Repeated for IEC 61850 GGIO4 analog input 9					
AF4F	...Repeated for IEC 61850 GGIO4 analog input 10					
AF56	...Repeated for IEC 61850 GGIO4 analog input 11					
AF5D	...Repeated for IEC 61850 GGIO4 analog input 12					
AF64	...Repeated for IEC 61850 GGIO4 analog input 13					
AF6B	...Repeated for IEC 61850 GGIO4 analog input 14					
AF72	...Repeated for IEC 61850 GGIO4 analog input 15					
AF79	...Repeated for IEC 61850 GGIO4 analog input 16					
AF80	...Repeated for IEC 61850 GGIO4 analog input 17					
AF87	...Repeated for IEC 61850 GGIO4 analog input 18					
AF8E	...Repeated for IEC 61850 GGIO4 analog input 19					
AF95	...Repeated for IEC 61850 GGIO4 analog input 20					
AF9C	...Repeated for IEC 61850 GGIO4 analog input 21					
AFA3	...Repeated for IEC 61850 GGIO4 analog input 22					
AFAA	...Repeated for IEC 61850 GGIO4 analog input 23					
AFB1	...Repeated for IEC 61850 GGIO4 analog input 24					
AFB8	...Repeated for IEC 61850 GGIO4 analog input 25					
AFBF	...Repeated for IEC 61850 GGIO4 analog input 26					
AFC6	...Repeated for IEC 61850 GGIO4 analog input 27					
AFCD	...Repeated for IEC 61850 GGIO4 analog input 28					
AFD4	...Repeated for IEC 61850 GGIO4 analog input 29					
AFDB	...Repeated for IEC 61850 GGIO4 analog input 30					
AFE2	...Repeated for IEC 61850 GGIO4 analog input 31					
AFE9	...Repeated for IEC 61850 GGIO4 analog input 32					
IEC 61850 GOOSE/GSSE Configuration (Read/Write Setting)						
B01C	Default GOOSE/GSSE Update Time	1 to 60	s	1	F001	60
B01D	IEC 61850 GSSE Function (GsEna)	0 to 1	---	1	F102	1 (Enabled)
B013	IEC 61850 GSSE ID	---	---	---	F209	"GSSEOut"
B03F	IEC 61850 GOOSE Function (GoEna)	0 to 1	---	1	F102	0 (Disabled)
B040	IEC 61850 GSSE Destination MAC Address	---	---	---	F072	0
B043	IEC 61850 Standard GOOSE ID	---	---	---	F209	"GOOSEOut"
B064	IEC 61850 Standard GOOSE Destination MAC Address	---	---	---	F072	0
B067	IEC 61850 GOOSE VLAN Transmit Priority	0 to 7	---	1	F001	4
B068	IEC 61850 GOOSE VLAN ID	0 to 4095	---	1	F001	0
B069	IEC 61850 GOOSE ETYPE APPID	0 to 16383	---	1	F001	0
B06A	Reserved (2 items)	0 to 1	---	1	F001	0
IEC 61850 Server Configuration (Read/Write Settings/Commands)						
B06C	TCP Port Number for the IEC 61850 / MMS Protocol	0 to 65535	---	1	F001	102
B06D	IEC 61850 Logical Device Name	---	---	---	F213	"IECName"
B07D	IEC 61850 Logical Device Instance	---	---	---	F213	"LDInst"
B08D	IEC 61850 LPHD Location	---	---	---	F204	"Location"

Table B-9: MODBUS MEMORY MAP (Sheet 54 of 71)

ADDR	REGISTER NAME	RANGE	UNITS	STEP	FORMAT	DEFAULT
B0B5	Include non-IEC 61850 Data	0 to 1	---	1	F102	0 (Disabled)
B0B6	IEC 61850 Server Data Scanning Function	0 to 1	---	1	F102	0 (Disabled)
B0B7	IEC 61850 LPHD Latitude	-90000 to 90000	degree	0.001	F060	0
B0B9	IEC 61850 LPHD DC PhyNam Longitude	-180000 to 180000	degree	0.001	F060	0
B9BB	IEC 61850 LPHD DC PhyNam Altitude	0 to 10000	m	1	F060	0
B0BD	Reserved (3 items)	0 to 1	---	1	F001	0
IEC 61850 MMXU Deadbands (Read/Write Setting) (6 modules)						
B0C0	IEC 61850 MMXU TotW Deadband 1	0.001 to 100	%	0.001	F003	10000
B0C2	IEC 61850 MMXU TotVAr Deadband 1	0.001 to 100	%	0.001	F003	10000
B0C4	IEC 61850 MMXU TotVA Deadband 1	0.001 to 100	%	0.001	F003	10000
B0C6	IEC 61850 MMXU TotPF Deadband 1	0.001 to 100	%	0.001	F003	10000
B0C8	IEC 61850 MMXU Hz Deadband 1	0.001 to 100	%	0.001	F003	10000
B0CA	IEC 61850 MMXU PPV.phsAB Deadband 1	0.001 to 100	%	0.001	F003	10000
B0CC	IEC 61850 MMXU PPV.phsBC Deadband 1	0.001 to 100	%	0.001	F003	10000
B0CE	IEC 61850 MMXU PPV.phsCA Deadband 1	0.001 to 100	%	0.001	F003	10000
B0D0	IEC 61850 MMXU PhV.phsADeaband 1	0.001 to 100	%	0.001	F003	10000
B0D2	IEC 61850 MMXU PhV.phsB Deadband 1	0.001 to 100	%	0.001	F003	10000
B0D4	IEC 61850 MMXU PhV.phsC Deadband 1	0.001 to 100	%	0.001	F003	10000
B0D6	IEC 61850 MMXU A.phsA Deadband 1	0.001 to 100	%	0.001	F003	10000
B0D8	IEC 61850 MMXU A.phsB Deadband 1	0.001 to 100	%	0.001	F003	10000
B0DA	IEC 61850 MMXU A.phsC Deadband 1	0.001 to 100	%	0.001	F003	10000
B0DC	IEC 61850 MMXU A.neut Deadband 1	0.001 to 100	%	0.001	F003	10000
B0DE	IEC 61850 MMXU W.phsA Deadband 1	0.001 to 100	%	0.001	F003	10000
B0E0	IEC 61850 MMXU W.phsB Deadband 1	0.001 to 100	%	0.001	F003	10000
B0E2	IEC 61850 MMXU W.phsC Deadband 1	0.001 to 100	%	0.001	F003	10000
B0E4	IEC 61850 MMXU VAr.phsA Deadband 1	0.001 to 100	%	0.001	F003	10000
B0E6	IEC 61850 MMXU VAr.phsB Deadband 1	0.001 to 100	%	0.001	F003	10000
B0E8	IEC 61850 MMXU VAr.phsC Deadband 1	0.001 to 100	%	0.001	F003	10000
B0EA	IEC 61850 MMXU VA.phsA Deadband 1	0.001 to 100	%	0.001	F003	10000
B0EC	IEC 61850 MMXU VA.phsB Deadband 1	0.001 to 100	%	0.001	F003	10000
B0EE	IEC 61850 MMXU VA.phsC Deadband 1	0.001 to 100	%	0.001	F003	10000
B0F0	IEC 61850 MMXU PF.phsA Deadband 1	0.001 to 100	%	0.001	F003	10000
B0F2	IEC 61850 MMXU PF.phsB Deadband 1	0.001 to 100	%	0.001	F003	10000
B0F4	IEC 61850 MMXU PF.phsC Deadband 1	0.001 to 100	%	0.001	F003	10000
B0F6	...Repeated for Deadband 2					
B12C	...Repeated for Deadband 3					
B162	...Repeated for Deadband 4					
B198	...Repeated for Deadband 5					
B1CE	...Repeated for Deadband 6					
IEC 61850 Received Analogs (Read Only) (32 modules)						
B210	IEC 61850 Received Analog 1	-10000000000000 to 10000000000000	---	0.001	F060	0
B212	...Repeated for Received Analog 2					
B214	...Repeated for Received Analog 3					
B216	...Repeated for Received Analog 4					
B218	...Repeated for Received Analog 5					
B21A	...Repeated for Received Analog 6					
B21C	...Repeated for Received Analog 7					
B21E	...Repeated for Received Analog 8					
B220	...Repeated for Received Analog 9					
B222	...Repeated for Received Analog 10					
B224	...Repeated for Received Analog 11					
B226	...Repeated for Received Analog 12					
B228	...Repeated for Received Analog 13					

Table B-9: MODBUS MEMORY MAP (Sheet 55 of 71)

ADDR	REGISTER NAME	RANGE	UNITS	STEP	FORMAT	DEFAULT
B22A	...Repeated for Received Analog 14					
B22C	...Repeated for Received Analog 15					
B22E	...Repeated for Received Analog 16					
B230	...Repeated for Received Analog 17					
B232	...Repeated for Received Analog 18					
B234	...Repeated for Received Analog 19					
B236	...Repeated for Received Analog 20					
B238	...Repeated for Received Analog 21					
B23A	...Repeated for Received Analog 22					
B23C	...Repeated for Received Analog 23					
B23E	...Repeated for Received Analog 24					
B240	...Repeated for Received Analog 25					
B242	...Repeated for Received Analog 26					
B244	...Repeated for Received Analog 27					
B246	...Repeated for Received Analog 28					
B248	...Repeated for Received Analog 29					
B24A	...Repeated for Received Analog 30					
B24C	...Repeated for Received Analog 31					
B24E	...Repeated for Received Analog 32					
IEC 61850 Configurable Report Settings (Read/Write Setting)						
B290	IEC 61850 configurable reports dataset items (64 items)	0 to 848	---	1	F615	0 (None)
Wattmetric ground fault settings (read/write grouped, 2 modules)						
B300	Wattmetric ground fault 1 function	0 to 1	---	1	F102	0 (Disabled)
B301	Wattmetric ground fault 1 source	0 to 5	---	1	F167	0 (SRC 1)
B302	Wattmetric ground fault 1 voltage	0 to 1	---	1	F234	0 (Calculated VN)
B303	Wattmetric ground fault 1 overvoltage pickup	0.02 to 3.00	pu	0.01	F001	20
B304	Wattmetric ground fault 1 current	0 to 1	---	1	F235	(Calculated IN)
B305	Wattmetric ground fault 1 overcurrent pickup	0.002 to 30.000	pu	0.001	F001	60
B306	Wattmetric ground fault 1 overcurrent pickup delay	0 to 600	s	0.01	F001	20
B307	Wattmetric ground fault 1 power pickup	0.001 to 1.2	pu	0.001	F001	100
B308	Wattmetric ground fault 1 ECA	0 to 360	° Lag	1	F001	0
B309	Wattmetric ground fault 1 power pickup delay	0 to 600	s	0.01	F001	20
B30A	Wattmetric ground fault 1 curve	0 to 5	---	1	F236	0 (Definite Time)
B30B	Wattmetric ground fault 1 multiplier	0.01 to 2	s	0.01	F001	100
B30C	Wattmetric ground fault 1 block	0 to 65535	---	1	F300	0
B30E	Wattmetric ground fault 1 target	0 to 2	---	1	F109	0 (Self-reset)
B30F	Wattmetric ground fault 1 events	0 to 1	---	1	F102	0 (Disabled)
B310	Wattmetric ground fault 1 reference power	0.001 to 1.2	pu	0.001	F001	500
B311	Wattmetric ground fault x Reserved	0 to 1	---	1	F001	0
B312	...Repeated for wattmetric ground fault 2					
B324	...Repeated for wattmetric ground fault 3					
B336	...Repeated for wattmetric ground fault 4					
B348	...Repeated for wattmetric ground fault 5					
Wattmetric ground fault actual values (read only) (5 modules)						
B360	Wattmetric ground fault 1 operating power	0 to 999999.999	W	0.001	F060	0
B362	...Repeated for wattmetric ground fault 2					
B364	...Repeated for wattmetric ground fault 3					
B366	...Repeated for wattmetric ground fault 4					
B368	...Repeated for wattmetric ground fault 5					
IEC 61850 XSWI Configuration (Read/Write Setting) (24 modules)						
B370	Flexlogic Operand for IEC 61850 XSWI.ST.Loc Status	0 to 4294967295	---	1	F300	0
IEC 61850 XSWI Configuration (Read/Write Command) (24 modules)						
B372	Command to Clear XSWI OpCnt (Operation Counter)	0 to 1	---	1	F126	0 (No)

Table B–9: MODBUS MEMORY MAP (Sheet 56 of 71)

ADDR	REGISTER NAME	RANGE	UNITS	STEP	FORMAT	DEFAULT
IEC 61850 GGIO1 Configuration Settings (Read/Write Setting)						
B400	Number of Status Indications in GGIO1	8 to 128	---	8	F001	8
B402	IEC 61850 GGIO1 Indication FlexLogic operands (128 items)	0 to 4294967295	---	1	F300	0
IEC 61850 Configurable GOOSE Transmission (Read/Write Setting) (8 modules)						
B5A0	IEC 61850 Configurable GOOSE Function	0 to 1	---	1	F102	0 (None)
B5A1	IEC 61850 Configurable GOOSE ID	---	---	---	F209	"GOOSEOut_x_"
B5C2	Configurable GOOSE Destination MAC Address	---	---	---	F072	0
B5C5	IEC 61850 Configurable GOOSE VLAN Transmit Priority	0 to 7	---	1	F001	4
B5C6	IEC 61850 Configurable GOOSE VLAN ID	0 to 4095	---	1	F001	0
B5C7	IEC 61850 Configurable GOOSE ETYPE APPID	0 to 16383	---	1	F001	0
B5C8	IEC 61850 Configurable GOOSE ConfRev	1 to 4294967295	---	1	F003	1
B5CA	IEC 61850 Configurable GOOSE Retransmission Curve	0 to 3	---	1	F611	3 (Relaxed)
B5CB	Configurable GOOSE dataset items for transmission (64 items)	0 to 542	---	1	F616	0 (None)
B60B	...Repeated for Module 2					
B676	...Repeated for Module 3					
B6E1	...Repeated for Module 4					
B74C	...Repeated for Module 5					
B7B7	...Repeated for Module 6					
B822	...Repeated for Module 7					
B88D	...Repeated for Module 8					
IEC 61850 Configurable GOOSE Reception (Read/Write Setting) (16 modules)						
B900	Configurable GOOSE dataset items for reception (32 items)	0 to 197	---	1	F233	0 (None)
B920	...Repeated for Module 2					
B940	...Repeated for Module 3					
B960	...Repeated for Module 4					
B980	...Repeated for Module 5					
B9A0	...Repeated for Module 6					
B9C0	...Repeated for Module 7					
B9E0	...Repeated for Module 8					
BA00	...Repeated for Module 9					
BA20	...Repeated for Module 10					
BA40	...Repeated for Module 11					
BA60	...Repeated for Module 12					
BA80	...Repeated for Module 13					
BAA0	...Repeated for Module 14					
BAC0	...Repeated for Module 15					
BAE0	...Repeated for Module 16					
Contact Inputs (Read/Write Setting) (96 modules)						
BB00	Contact Input 1 Name	---	---	---	F205	"Cont Ip 1"
BB06	Contact Input 1 Events	0 to 1	---	1	F102	0 (Disabled)
BB07	Contact Input 1 Debounce Time	0 to 16	ms	0.5	F001	20
BB08	...Repeated for Contact Input 2					
BB10	...Repeated for Contact Input 3					
BB18	...Repeated for Contact Input 4					
BB20	...Repeated for Contact Input 5					
BB28	...Repeated for Contact Input 6					
BB30	...Repeated for Contact Input 7					
BB38	...Repeated for Contact Input 8					
BB40	...Repeated for Contact Input 9					
BB48	...Repeated for Contact Input 10					
BB50	...Repeated for Contact Input 11					
BB58	...Repeated for Contact Input 12					

Table B-9: MODBUS MEMORY MAP (Sheet 57 of 71)

ADDR	REGISTER NAME	RANGE	UNITS	STEP	FORMAT	DEFAULT
BB60	...Repeated for Contact Input 13					
BB68	...Repeated for Contact Input 14					
BB70	...Repeated for Contact Input 15					
BB78	...Repeated for Contact Input 16					
BB80	...Repeated for Contact Input 17					
BB88	...Repeated for Contact Input 18					
BB90	...Repeated for Contact Input 19					
BB98	...Repeated for Contact Input 20					
BBA0	...Repeated for Contact Input 21					
BBA8	...Repeated for Contact Input 22					
BBB0	...Repeated for Contact Input 23					
BBB8	...Repeated for Contact Input 24					
BBC0	...Repeated for Contact Input 25					
BBC8	...Repeated for Contact Input 26					
BBD0	...Repeated for Contact Input 27					
BBD8	...Repeated for Contact Input 28					
BBE0	...Repeated for Contact Input 29					
BBE8	...Repeated for Contact Input 30					
BBF0	...Repeated for Contact Input 31					
BBF8	...Repeated for Contact Input 32					
BC00	...Repeated for Contact Input 33					
BC08	...Repeated for Contact Input 34					
BC10	...Repeated for Contact Input 35					
BC18	...Repeated for Contact Input 36					
BC20	...Repeated for Contact Input 37					
BC28	...Repeated for Contact Input 38					
BC30	...Repeated for Contact Input 39					
BC38	...Repeated for Contact Input 40					
BC40	...Repeated for Contact Input 41					
BC48	...Repeated for Contact Input 42					
BC50	...Repeated for Contact Input 43					
BC58	...Repeated for Contact Input 44					
BC60	...Repeated for Contact Input 45					
BC68	...Repeated for Contact Input 46					
BC70	...Repeated for Contact Input 47					
BC78	...Repeated for Contact Input 48					
BC80	...Repeated for Contact Input 49					
BC88	...Repeated for Contact Input 50					
BC90	...Repeated for Contact Input 51					
BC98	...Repeated for Contact Input 52					
BCA0	...Repeated for Contact Input 53					
BCA8	...Repeated for Contact Input 54					
BCB0	...Repeated for Contact Input 55					
BCB8	...Repeated for Contact Input 56					
BCC0	...Repeated for Contact Input 57					
BCC8	...Repeated for Contact Input 58					
BCD0	...Repeated for Contact Input 59					
BCD8	...Repeated for Contact Input 60					
BCE0	...Repeated for Contact Input 61					
BCE8	...Repeated for Contact Input 62					
BCF0	...Repeated for Contact Input 63					
BCF8	...Repeated for Contact Input 64					
BD00	...Repeated for Contact Input 65					
BD08	...Repeated for Contact Input 66					

Table B-9: MODBUS MEMORY MAP (Sheet 58 of 71)

ADDR	REGISTER NAME	RANGE	UNITS	STEP	FORMAT	DEFAULT
BD10	...Repeated for Contact Input 67					
BD18	...Repeated for Contact Input 68					
BD20	...Repeated for Contact Input 69					
BD28	...Repeated for Contact Input 70					
BD30	...Repeated for Contact Input 71					
BD38	...Repeated for Contact Input 72					
BD40	...Repeated for Contact Input 73					
BD48	...Repeated for Contact Input 74					
BD50	...Repeated for Contact Input 75					
BD58	...Repeated for Contact Input 76					
BD60	...Repeated for Contact Input 77					
BD68	...Repeated for Contact Input 78					
BD70	...Repeated for Contact Input 79					
BD78	...Repeated for Contact Input 80					
BD80	...Repeated for Contact Input 81					
BD88	...Repeated for Contact Input 82					
BD90	...Repeated for Contact Input 83					
BD98	...Repeated for Contact Input 84					
BDA0	...Repeated for Contact Input 85					
BDA8	...Repeated for Contact Input 86					
BDB0	...Repeated for Contact Input 87					
BDB8	...Repeated for Contact Input 88					
BDC0	...Repeated for Contact Input 89					
BDC8	...Repeated for Contact Input 90					
BDD0	...Repeated for Contact Input 91					
BDD8	...Repeated for Contact Input 92					
BDE0	...Repeated for Contact Input 93					
BDE8	...Repeated for Contact Input 94					
BDF0	...Repeated for Contact Input 95					
BDF8	...Repeated for Contact Input 96					
Contact Input Thresholds (Read/Write Setting)						
BE00	Contact Input n Threshold, $n = 1$ to 48 (48 items)	0 to 3	---	1	F128	1 (33 Vdc)
Virtual Inputs (Read/Write Setting) (64 modules)						
BE30	Virtual Input 1 Function	0 to 1	---	1	F102	0 (Disabled)
BE31	Virtual Input 1 Name	---	---	---	F205	"Virt Ip 1"
BE37	Virtual Input 1 Programmed Type	0 to 1	---	1	F127	0 (Latched)
BE38	Virtual Input 1 Events	0 to 1	---	1	F102	0 (Disabled)
BE39	Reserved (3 items)	---	---	---	F001	0
BE3C	...Repeated for Virtual Input 2					
BE48	...Repeated for Virtual Input 3					
BE54	...Repeated for Virtual Input 4					
BE60	...Repeated for Virtual Input 5					
BE6C	...Repeated for Virtual Input 6					
BE78	...Repeated for Virtual Input 7					
BE84	...Repeated for Virtual Input 8					
BE90	...Repeated for Virtual Input 9					
BE9C	...Repeated for Virtual Input 10					
BEA8	...Repeated for Virtual Input 11					
BEB4	...Repeated for Virtual Input 12					
BEC0	...Repeated for Virtual Input 13					
BECC	...Repeated for Virtual Input 14					
BED8	...Repeated for Virtual Input 15					
BEE4	...Repeated for Virtual Input 16					
BEF0	...Repeated for Virtual Input 17					

Table B-9: MODBUS MEMORY MAP (Sheet 59 of 71)

ADDR	REGISTER NAME	RANGE	UNITS	STEP	FORMAT	DEFAULT
BEFC	...Repeated for Virtual Input 18					
BF08	...Repeated for Virtual Input 19					
BF14	...Repeated for Virtual Input 20					
BF20	...Repeated for Virtual Input 21					
BF2C	...Repeated for Virtual Input 22					
BF38	...Repeated for Virtual Input 23					
BF44	...Repeated for Virtual Input 24					
BF50	...Repeated for Virtual Input 25					
BF5C	...Repeated for Virtual Input 26					
BF68	...Repeated for Virtual Input 27					
BF74	...Repeated for Virtual Input 28					
BF80	...Repeated for Virtual Input 29					
BF8C	...Repeated for Virtual Input 30					
BF98	...Repeated for Virtual Input 31					
BFA4	...Repeated for Virtual Input 32					
BFB0	...Repeated for Virtual Input 33					
BFBC	...Repeated for Virtual Input 34					
BFC8	...Repeated for Virtual Input 35					
BFD4	...Repeated for Virtual Input 36					
BFE0	...Repeated for Virtual Input 37					
BFEC	...Repeated for Virtual Input 38					
BFF8	...Repeated for Virtual Input 39					
C004	...Repeated for Virtual Input 40					
C010	...Repeated for Virtual Input 41					
C01C	...Repeated for Virtual Input 42					
C028	...Repeated for Virtual Input 43					
C034	...Repeated for Virtual Input 44					
C040	...Repeated for Virtual Input 45					
C04C	...Repeated for Virtual Input 46					
C058	...Repeated for Virtual Input 47					
C064	...Repeated for Virtual Input 48					
C070	...Repeated for Virtual Input 49					
C07C	...Repeated for Virtual Input 50					
C088	...Repeated for Virtual Input 51					
C094	...Repeated for Virtual Input 52					
C0A0	...Repeated for Virtual Input 53					
C0AC	...Repeated for Virtual Input 54					
C0B8	...Repeated for Virtual Input 55					
C0C4	...Repeated for Virtual Input 56					
C0D0	...Repeated for Virtual Input 57					
C0DC	...Repeated for Virtual Input 58					
C0E8	...Repeated for Virtual Input 59					
C0F4	...Repeated for Virtual Input 60					
C100	...Repeated for Virtual Input 61					
C10C	...Repeated for Virtual Input 62					
C118	...Repeated for Virtual Input 63					
C124	...Repeated for Virtual Input 64					
Virtual Outputs (Read/Write Setting) (96 modules)						
C130	Virtual Output 1 Name	---	---	---	F205	"Virt Op 1 "
C136	Virtual Output 1 Events	0 to 1	---	1	F102	0 (Disabled)
C137	Reserved	---	---	---	F001	0
C138	...Repeated for Virtual Output 2					
C140	...Repeated for Virtual Output 3					
C148	...Repeated for Virtual Output 4					

Table B-9: MODBUS MEMORY MAP (Sheet 60 of 71)

ADDR	REGISTER NAME	RANGE	UNITS	STEP	FORMAT	DEFAULT
C150	...Repeated for Virtual Output 5					
C158	...Repeated for Virtual Output 6					
C160	...Repeated for Virtual Output 7					
C168	...Repeated for Virtual Output 8					
C170	...Repeated for Virtual Output 9					
C178	...Repeated for Virtual Output 10					
C180	...Repeated for Virtual Output 11					
C188	...Repeated for Virtual Output 12					
C190	...Repeated for Virtual Output 13					
C198	...Repeated for Virtual Output 14					
C1A0	...Repeated for Virtual Output 15					
C1A8	...Repeated for Virtual Output 16					
C1B0	...Repeated for Virtual Output 17					
C1B8	...Repeated for Virtual Output 18					
C1C0	...Repeated for Virtual Output 19					
C1C8	...Repeated for Virtual Output 20					
C1D0	...Repeated for Virtual Output 21					
C1D8	...Repeated for Virtual Output 22					
C1E0	...Repeated for Virtual Output 23					
C1E8	...Repeated for Virtual Output 24					
C1F0	...Repeated for Virtual Output 25					
C1F8	...Repeated for Virtual Output 26					
C200	...Repeated for Virtual Output 27					
C208	...Repeated for Virtual Output 28					
C210	...Repeated for Virtual Output 29					
C218	...Repeated for Virtual Output 30					
C220	...Repeated for Virtual Output 31					
C228	...Repeated for Virtual Output 32					
C230	...Repeated for Virtual Output 33					
C238	...Repeated for Virtual Output 34					
C240	...Repeated for Virtual Output 35					
C248	...Repeated for Virtual Output 36					
C250	...Repeated for Virtual Output 37					
C258	...Repeated for Virtual Output 38					
C260	...Repeated for Virtual Output 39					
C268	...Repeated for Virtual Output 40					
C270	...Repeated for Virtual Output 41					
C278	...Repeated for Virtual Output 42					
C280	...Repeated for Virtual Output 43					
C288	...Repeated for Virtual Output 44					
C290	...Repeated for Virtual Output 45					
C298	...Repeated for Virtual Output 46					
C2A0	...Repeated for Virtual Output 47					
C2A8	...Repeated for Virtual Output 48					
C2B0	...Repeated for Virtual Output 49					
C2B8	...Repeated for Virtual Output 50					
C2C0	...Repeated for Virtual Output 51					
C2C8	...Repeated for Virtual Output 52					
C2D0	...Repeated for Virtual Output 53					
C2D8	...Repeated for Virtual Output 54					
C2E0	...Repeated for Virtual Output 55					
C2E8	...Repeated for Virtual Output 56					
C2F0	...Repeated for Virtual Output 57					
C2F8	...Repeated for Virtual Output 58					

Table B-9: MODBUS MEMORY MAP (Sheet 61 of 71)

ADDR	REGISTER NAME	RANGE	UNITS	STEP	FORMAT	DEFAULT
C300	...Repeated for Virtual Output 59					
C308	...Repeated for Virtual Output 60					
C310	...Repeated for Virtual Output 61					
C318	...Repeated for Virtual Output 62					
C320	...Repeated for Virtual Output 63					
C328	...Repeated for Virtual Output 64					
C330	...Repeated for Virtual Output 65					
C338	...Repeated for Virtual Output 66					
C340	...Repeated for Virtual Output 67					
C348	...Repeated for Virtual Output 68					
C350	...Repeated for Virtual Output 69					
C358	...Repeated for Virtual Output 70					
C360	...Repeated for Virtual Output 71					
C368	...Repeated for Virtual Output 72					
C370	...Repeated for Virtual Output 73					
C378	...Repeated for Virtual Output 74					
C380	...Repeated for Virtual Output 75					
C388	...Repeated for Virtual Output 76					
C390	...Repeated for Virtual Output 77					
C398	...Repeated for Virtual Output 78					
C3A0	...Repeated for Virtual Output 79					
C3A8	...Repeated for Virtual Output 80					
C3B0	...Repeated for Virtual Output 81					
C3B8	...Repeated for Virtual Output 82					
C3C0	...Repeated for Virtual Output 83					
C3C8	...Repeated for Virtual Output 84					
C3D0	...Repeated for Virtual Output 85					
C3D8	...Repeated for Virtual Output 86					
C3E0	...Repeated for Virtual Output 87					
C3E8	...Repeated for Virtual Output 88					
C3F0	...Repeated for Virtual Output 89					
C3F8	...Repeated for Virtual Output 90					
C400	...Repeated for Virtual Output 91					
C408	...Repeated for Virtual Output 92					
C410	...Repeated for Virtual Output 93					
C418	...Repeated for Virtual Output 94					
C420	...Repeated for Virtual Output 95					
C428	...Repeated for Virtual Output 96					
Mandatory (Read/Write Setting)						
C430	Test Mode Function	0 to 2	---	1	F245	0 (Disabled)
C431	Force VFD and LED	0 to 1	---	1	F126	0 (No)
C432	Test Mode Initiate	0 to 4294967295	---	1	F300	1
Clear commands (read/write)						
C434	Clear All Relay Records Command	0 to 1	---	1	F126	0 (No)
Mandatory (Read Only)						
C435	DSP Advanced Diagnostics Active	0 to 1	--	1	F126	0 (No)
C436	Synchrophasor Feature Active	0 to 1	--	1	F126	0 (No)
Mandatory (Read/Write Command)						
C434	Relay Reboot Command	0 to 1	---	1	F126	0 (No)
C438	Save Volatile Data	0 to 1	---	1	F126	0 (No)
Clear Records (Read/Write Setting)						
C446	Clear Demand Operand	0 to 4294967295	---	1	F300	0
C450	Clear Fault Reports operand	0 to 4294967295	---	1	F300	0
C454	Clear Event Records operand	0 to 4294967295	---	1	F300	0

Table B-9: MODBUS MEMORY MAP (Sheet 62 of 71)

ADDR	REGISTER NAME	RANGE	UNITS	STEP	FORMAT	DEFAULT
C456	Clear Oscillography operand	0 to 4294967295	---	1	F300	0
C458	Clear Data Logger operand	0 to 4294967295	---	1	F300	0
C45A	Clear Breaker 1 Arcing Current operand	0 to 4294967295	---	1	F300	0
C45C	Clear Breaker 2 Arcing Current operand	0 to 4294967295	---	1	F300	0
C45E	Clear Breaker 3 Arcing Current operand	0 to 4294967295	---	1	F300	0
C460	Clear Breaker 4 Arcing Current operand	0 to 4294967295	---	1	F300	0
C466	Clear Channel Status operand	0 to 4294967295	---	1	F300	0
C468	Clear Energy operand	0 to 4294967295	---	1	F300	0
C46C	Clear Unauthorized Access operand	0 to 4294967295	---	1	F300	0
C472	Reserved (13 items)	---	---	---	F001	0
Direct Input/Output Settings (Read/Write Setting)						
C500	Direct Input Default States (8 items)	0 to 1	---	1	F108	0 (Off)
C508	Direct Input Default States (8 items)	0 to 1	---	1	F108	0 (Off)
C510	Direct Output x 1 Operand (8 items)	0 to 4294967295	---	1	F300	0
C520	Direct Output x 2 Operand (8 items)	0 to 4294967295	---	1	F300	0
Reset (Read/Write Setting)						
C750	FlexLogic operand which initiates a reset	0 to 4294967295	---	1	F300	0
Control Pushbuttons (Read/Write Setting) (7 modules)						
C760	Control Pushbutton 1 Function	0 to 1	---	1	F102	0 (Disabled)
C761	Control Pushbutton 1 Events	0 to 1	---	1	F102	0 (Disabled)
C762	...Repeated for Control Pushbutton 2					
C764	...Repeated for Control Pushbutton 3					
C766	...Repeated for Control Pushbutton 4					
C768	...Repeated for Control Pushbutton 5					
C76A	...Repeated for Control Pushbutton 6					
C76C	...Repeated for Control Pushbutton 7					
Force Contact Inputs/Outputs (Read/Write Settings)						
C7A0	Force Contact Input x State (96 items)	0 to 2	---	1	F144	0 (Disabled)
C800	Force Contact Output x State (64 items)	0 to 3	---	1	F131	0 (Disabled)
87L Channel Tests (Read/Write)						
C840	Local Loopback Function	0 to 1	---	1	F126	0 (No)
C841	Local Loopback Channel	1 to 2	---	1	F001	1
C842	Remote Loopback Function	0 to 1	---	1	F126	0 (No)
C843	Remote Loopback Channel	1 to 2	---	1	F001	1
C844	Remote Diagnostics Transmit	0 to 2	---	1	F223	0 (NO TEST)
Remote Devices (Read/Write Setting) (32 modules)						
CB00	Remote Device 1 GSSE/GOOSE Application ID	---	---	---	F209	"Remote Device 1"
CB21	Remote Device 1 GOOSE Ethernet APPID	0 to 16383	---	1	F001	0
CB22	Remote Device 1 GOOSE Dataset	0 to 16	---	1	F184	0 (Fixed)
CB23	Remote Device 1 in PMU Scheme	0 to 1	---	1	F126	0 (No)
CB24	Undefined	0 to 3	---	1	F626	0 (None)
CB25	...Repeated for Device 2					
CB4A	...Repeated for Device 3					
CB6F	...Repeated for Device 4					
CB94	...Repeated for Device 5					
CBB9	...Repeated for Device 6					
CBDE	...Repeated for Device 7					
CC03	...Repeated for Device 8					
CC28	...Repeated for Device 9					
CC4D	...Repeated for Device 10					
CC72	...Repeated for Device 11					
CC97	...Repeated for Device 12					
CCBC	...Repeated for Device 13					

Table B-9: MODBUS MEMORY MAP (Sheet 63 of 71)

ADDR	REGISTER NAME	RANGE	UNITS	STEP	FORMAT	DEFAULT
CCE1	...Repeated for Device 14					
CD06	...Repeated for Device 15					
CD2B	...Repeated for Device 16					
CD50	...Repeated for Device 17					
CD75	...Repeated for Device 18					
CD9A	...Repeated for Device 19					
CDBF	...Repeated for Device 20					
CDE4	...Repeated for Device 21					
CE09	...Repeated for Device 22					
CE2E	...Repeated for Device 23					
CE53	...Repeated for Device 24					
CE78	...Repeated for Device 25					
CE9D	...Repeated for Device 26					
CEC2	...Repeated for Device 27					
CEE7	...Repeated for Device 28					
CF0C	...Repeated for Device 29					
CF31	...Repeated for Device 30					
CF56	...Repeated for Device 31					
CF7B	...Repeated for Device 32					
Remote Inputs (Read/Write Setting) (64 modules)						
CFA0	Remote Input 1 Device	1 to 16	---	1	F001	1
CFA1	Remote Input 1 Item	0 to 64	---	1	F156	0 (None)
CFA2	Remote Input 1 Default State	0 to 3	---	1	F086	0 (Off)
CFA3	Remote Input 1 Events	0 to 1	---	1	F102	0 (Disabled)
CFA4	Remote Input 1 Name	1 to 64	---	1	F205	"Rem Ip 1"
CFAA	...Repeated for Remote Input 2					
CFB4	...Repeated for Remote Input 3					
CFBE	...Repeated for Remote Input 4					
CFC8	...Repeated for Remote Input 5					
CFD2	...Repeated for Remote Input 6					
CFDC	...Repeated for Remote Input 7					
CFE6	...Repeated for Remote Input 8					
CFF0	...Repeated for Remote Input 9					
CFFA	...Repeated for Remote Input 10					
D004	...Repeated for Remote Input 11					
D00E	...Repeated for Remote Input 12					
D018	...Repeated for Remote Input 13					
D022	...Repeated for Remote Input 14					
D02C	...Repeated for Remote Input 15					
D036	...Repeated for Remote Input 16					
D040	...Repeated for Remote Input 17					
D04A	...Repeated for Remote Input 18					
D054	...Repeated for Remote Input 19					
D05E	...Repeated for Remote Input 20					
D068	...Repeated for Remote Input 21					
D072	...Repeated for Remote Input 22					
D07C	...Repeated for Remote Input 23					
D086	...Repeated for Remote Input 24					
D090	...Repeated for Remote Input 25					
D09A	...Repeated for Remote Input 26					
D0A4	...Repeated for Remote Input 27					
D0AE	...Repeated for Remote Input 28					
D0B8	...Repeated for Remote Input 29					
D0C2	...Repeated for Remote Input 30					

Table B-9: MODBUS MEMORY MAP (Sheet 64 of 71)

ADDR	REGISTER NAME	RANGE	UNITS	STEP	FORMAT	DEFAULT
D0CC	...Repeated for Remote Input 31					
D0D6	...Repeated for Remote Input 32					
D0E0	...Repeated for Remote Input 33					
D0EA	...Repeated for Remote Input 34					
D0F4	...Repeated for Remote Input 35					
D0FE	...Repeated for Remote Input 36					
D108	...Repeated for Remote Input 37					
D112	...Repeated for Remote Input 38					
D11C	...Repeated for Remote Input 39					
D126	...Repeated for Remote Input 40					
D130	...Repeated for Remote Input 41					
D13A	...Repeated for Remote Input 42					
D144	...Repeated for Remote Input 43					
D14E	...Repeated for Remote Input 44					
D158	...Repeated for Remote Input 45					
D162	...Repeated for Remote Input 46					
D16C	...Repeated for Remote Input 47					
D176	...Repeated for Remote Input 48					
D180	...Repeated for Remote Input 49					
D18A	...Repeated for Remote Input 50					
D194	...Repeated for Remote Input 51					
D19E	...Repeated for Remote Input 52					
D1A8	...Repeated for Remote Input 53					
D1B2	...Repeated for Remote Input 54					
D1BC	...Repeated for Remote Input 55					
D1C6	...Repeated for Remote Input 56					
D1D0	...Repeated for Remote Input 57					
D1DA	...Repeated for Remote Input 58					
D1E4	...Repeated for Remote Input 59					
D1EE	...Repeated for Remote Input 60					
D1F8	...Repeated for Remote Input 61					
D202	...Repeated for Remote Input 62					
D20C	...Repeated for Remote Input 63					
D216	...Repeated for Remote Input 64					
Remote Output DNA Pairs (Read/Write Setting) (32 modules)						
D220	Remote Output DNA 1 Operand	0 to 4294967295	---	1	F300	0
D221	Remote Output DNA 1 Events	0 to 1	---	1	F102	0 (Disabled)
D222	Reserved (2 items)	0 to 1	---	1	F001	0
D224	...Repeated for Remote Output 2					
D228	...Repeated for Remote Output 3					
D22C	...Repeated for Remote Output 4					
D230	...Repeated for Remote Output 5					
D234	...Repeated for Remote Output 6					
D238	...Repeated for Remote Output 7					
D23C	...Repeated for Remote Output 8					
D240	...Repeated for Remote Output 9					
D244	...Repeated for Remote Output 10					
D248	...Repeated for Remote Output 11					
D24C	...Repeated for Remote Output 12					
D250	...Repeated for Remote Output 13					
D254	...Repeated for Remote Output 14					
D258	...Repeated for Remote Output 15					
D25C	...Repeated for Remote Output 16					
D260	...Repeated for Remote Output 17					

Table B-9: MODBUS MEMORY MAP (Sheet 65 of 71)

ADDR	REGISTER NAME	RANGE	UNITS	STEP	FORMAT	DEFAULT
D264	...Repeated for Remote Output 18					
D268	...Repeated for Remote Output 19					
D26C	...Repeated for Remote Output 20					
D270	...Repeated for Remote Output 21					
D274	...Repeated for Remote Output 22					
D278	...Repeated for Remote Output 23					
D27C	...Repeated for Remote Output 24					
D280	...Repeated for Remote Output 25					
D284	...Repeated for Remote Output 26					
D288	...Repeated for Remote Output 27					
D28C	...Repeated for Remote Output 28					
D290	...Repeated for Remote Output 29					
D294	...Repeated for Remote Output 30					
D298	...Repeated for Remote Output 31					
D29C	...Repeated for Remote Output 32					
Remote Output UserSt Pairs (Read/Write Setting) (32 modules)						
D2A0	Remote Output UserSt 1 Operand	0 to 4294967295	---	1	F300	0
D2A1	Remote Output UserSt 1 Events	0 to 1	---	1	F102	0 (Disabled)
D2A2	Reserved (2 items)	0 to 1	---	1	F001	0
D2A4	...Repeated for Remote Output 2					
D2A8	...Repeated for Remote Output 3					
D2AC	...Repeated for Remote Output 4					
D2B0	...Repeated for Remote Output 5					
D2B4	...Repeated for Remote Output 6					
D2B8	...Repeated for Remote Output 7					
D2BC	...Repeated for Remote Output 8					
D2C0	...Repeated for Remote Output 9					
D2C4	...Repeated for Remote Output 10					
D2C8	...Repeated for Remote Output 11					
D2CC	...Repeated for Remote Output 12					
D2D0	...Repeated for Remote Output 13					
D2D4	...Repeated for Remote Output 14					
D2D8	...Repeated for Remote Output 15					
D2DC	...Repeated for Remote Output 16					
D2E0	...Repeated for Remote Output 17					
D2E4	...Repeated for Remote Output 18					
D2E8	...Repeated for Remote Output 19					
D2EC	...Repeated for Remote Output 20					
D2F0	...Repeated for Remote Output 21					
D2F4	...Repeated for Remote Output 22					
D2F8	...Repeated for Remote Output 23					
D2FC	...Repeated for Remote Output 24					
D300	...Repeated for Remote Output 25					
D304	...Repeated for Remote Output 26					
D308	...Repeated for Remote Output 27					
D30C	...Repeated for Remote Output 28					
D310	...Repeated for Remote Output 29					
D314	...Repeated for Remote Output 30					
D318	...Repeated for Remote Output 31					
D31C	...Repeated for Remote Output 32					
IEC 61850 GGIQ2 Control Configuration (Read/Write Setting) (64 modules)						
D320	IEC 61850 GGIQ2.CF.SPCSO1.ctlModel Value	0 to 2	---	1	F001	2
D321	IEC 61850 GGIQ2.CF.SPCSO2.ctlModel Value	0 to 2	---	1	F001	2
D322	IEC 61850 GGIQ2.CF.SPCSO3.ctlModel Value	0 to 2	---	1	F001	2

Table B-9: MODBUS MEMORY MAP (Sheet 66 of 71)

ADDR	REGISTER NAME	RANGE	UNITS	STEP	FORMAT	DEFAULT
D323	IEC 61850 GGIO2.CF.SPCSO4.cttlModel Value	0 to 2	---	1	F001	2
D324	IEC 61850 GGIO2.CF.SPCSO5.cttlModel Value	0 to 2	---	1	F001	2
D325	IEC 61850 GGIO2.CF.SPCSO6.cttlModel Value	0 to 2	---	1	F001	2
D326	IEC 61850 GGIO2.CF.SPCSO7.cttlModel Value	0 to 2	---	1	F001	2
D327	IEC 61850 GGIO2.CF.SPCSO8.cttlModel Value	0 to 2	---	1	F001	2
D328	IEC 61850 GGIO2.CF.SPCSO9.cttlModel Value	0 to 2	---	1	F001	2
D329	IEC 61850 GGIO2.CF.SPCSO10.cttlModel Value	0 to 2	---	1	F001	2
D32A	IEC 61850 GGIO2.CF.SPCSO11.cttlModel Value	0 to 2	---	1	F001	2
D32B	IEC 61850 GGIO2.CF.SPCSO12.cttlModel Value	0 to 2	---	1	F001	2
D32C	IEC 61850 GGIO2.CF.SPCSO13.cttlModel Value	0 to 2	---	1	F001	2
D32D	IEC 61850 GGIO2.CF.SPCSO14.cttlModel Value	0 to 2	---	1	F001	2
D32E	IEC 61850 GGIO2.CF.SPCSO15.cttlModel Value	0 to 2	---	1	F001	2
D32F	IEC 61850 GGIO2.CF.SPCSO16.cttlModel Value	0 to 2	---	1	F001	2
D330	IEC 61850 GGIO2.CF.SPCSO17.cttlModel Value	0 to 2	---	1	F001	2
D331	IEC 61850 GGIO2.CF.SPCSO18.cttlModel Value	0 to 2	---	1	F001	2
D332	IEC 61850 GGIO2.CF.SPCSO19.cttlModel Value	0 to 2	---	1	F001	2
D333	IEC 61850 GGIO2.CF.SPCSO20.cttlModel Value	0 to 2	---	1	F001	2
D334	IEC 61850 GGIO2.CF.SPCSO21.cttlModel Value	0 to 2	---	1	F001	2
D335	IEC 61850 GGIO2.CF.SPCSO22.cttlModel Value	0 to 2	---	1	F001	2
D336	IEC 61850 GGIO2.CF.SPCSO23.cttlModel Value	0 to 2	---	1	F001	2
D337	IEC 61850 GGIO2.CF.SPCSO24.cttlModel Value	0 to 2	---	1	F001	2
D338	IEC 61850 GGIO2.CF.SPCSO25.cttlModel Value	0 to 2	---	1	F001	2
D339	IEC 61850 GGIO2.CF.SPCSO26.cttlModel Value	0 to 2	---	1	F001	2
D33A	IEC 61850 GGIO2.CF.SPCSO27.cttlModel Value	0 to 2	---	1	F001	2
D33B	IEC 61850 GGIO2.CF.SPCSO28.cttlModel Value	0 to 2	---	1	F001	2
D33C	IEC 61850 GGIO2.CF.SPCSO29.cttlModel Value	0 to 2	---	1	F001	2
D33D	IEC 61850 GGIO2.CF.SPCSO30.cttlModel Value	0 to 2	---	1	F001	2
D33E	IEC 61850 GGIO2.CF.SPCSO31.cttlModel Value	0 to 2	---	1	F001	2
D33F	IEC 61850 GGIO2.CF.SPCSO32.cttlModel Value	0 to 2	---	1	F001	2
D340	IEC 61850 GGIO2.CF.SPCSO33.cttlModel Value	0 to 2	---	1	F001	2
D341	IEC 61850 GGIO2.CF.SPCSO34.cttlModel Value	0 to 2	---	1	F001	2
D342	IEC 61850 GGIO2.CF.SPCSO35.cttlModel Value	0 to 2	---	1	F001	2
D343	IEC 61850 GGIO2.CF.SPCSO36.cttlModel Value	0 to 2	---	1	F001	2
D344	IEC 61850 GGIO2.CF.SPCSO37.cttlModel Value	0 to 2	---	1	F001	2
D345	IEC 61850 GGIO2.CF.SPCSO38.cttlModel Value	0 to 2	---	1	F001	2
D346	IEC 61850 GGIO2.CF.SPCSO39.cttlModel Value	0 to 2	---	1	F001	2
D347	IEC 61850 GGIO2.CF.SPCSO40.cttlModel Value	0 to 2	---	1	F001	2
D348	IEC 61850 GGIO2.CF.SPCSO41.cttlModel Value	0 to 2	---	1	F001	2
D349	IEC 61850 GGIO2.CF.SPCSO42.cttlModel Value	0 to 2	---	1	F001	2
D34A	IEC 61850 GGIO2.CF.SPCSO43.cttlModel Value	0 to 2	---	1	F001	2
D34B	IEC 61850 GGIO2.CF.SPCSO44.cttlModel Value	0 to 2	---	1	F001	2
D34C	IEC 61850 GGIO2.CF.SPCSO45.cttlModel Value	0 to 2	---	1	F001	2
D34D	IEC 61850 GGIO2.CF.SPCSO46.cttlModel Value	0 to 2	---	1	F001	2
D34E	IEC 61850 GGIO2.CF.SPCSO47.cttlModel Value	0 to 2	---	1	F001	2
D34F	IEC 61850 GGIO2.CF.SPCSO48.cttlModel Value	0 to 2	---	1	F001	2
D350	IEC 61850 GGIO2.CF.SPCSO49.cttlModel Value	0 to 2	---	1	F001	2
D351	IEC 61850 GGIO2.CF.SPCSO50.cttlModel Value	0 to 2	---	1	F001	2
D352	IEC 61850 GGIO2.CF.SPCSO51.cttlModel Value	0 to 2	---	1	F001	2
D353	IEC 61850 GGIO2.CF.SPCSO52.cttlModel Value	0 to 2	---	1	F001	2
D354	IEC 61850 GGIO2.CF.SPCSO53.cttlModel Value	0 to 2	---	1	F001	2
D355	IEC 61850 GGIO2.CF.SPCSO54.cttlModel Value	0 to 2	---	1	F001	2
D356	IEC 61850 GGIO2.CF.SPCSO55.cttlModel Value	0 to 2	---	1	F001	2
D357	IEC 61850 GGIO2.CF.SPCSO56.cttlModel Value	0 to 2	---	1	F001	2
D358	IEC 61850 GGIO2.CF.SPCSO57.cttlModel Value	0 to 2	---	1	F001	2

Table B-9: MODBUS MEMORY MAP (Sheet 67 of 71)

ADDR	REGISTER NAME	RANGE	UNITS	STEP	FORMAT	DEFAULT
D359	IEC 61850 GGIO2.CF.SPCSO58.cttModel Value	0 to 2	---	1	F001	2
D35A	IEC 61850 GGIO2.CF.SPCSO59.cttModel Value	0 to 2	---	1	F001	2
D35B	IEC 61850 GGIO2.CF.SPCSO60.cttModel Value	0 to 2	---	1	F001	2
D35C	IEC 61850 GGIO2.CF.SPCSO61.cttModel Value	0 to 2	---	1	F001	2
D35D	IEC 61850 GGIO2.CF.SPCSO62.cttModel Value	0 to 2	---	1	F001	2
D35E	IEC 61850 GGIO2.CF.SPCSO63.cttModel Value	0 to 2	---	1	F001	2
D35F	IEC 61850 GGIO2.CF.SPCSO64.cttModel Value	0 to 2	---	1	F001	2
Remote Device Status (Read Only) (32 modules)						
D380	Remote Device 1 StNum	0 to 4294967295	---	1	F003	0
D382	Remote Device 1 SqNum	0 to 4294967295	---	1	F003	0
D384	...Repeated for Remote Device 2					
D388	...Repeated for Remote Device 3					
D38C	...Repeated for Remote Device 4					
D390	...Repeated for Remote Device 5					
D394	...Repeated for Remote Device 6					
D398	...Repeated for Remote Device 7					
D39C	...Repeated for Remote Device 8					
D3A0	...Repeated for Remote Device 9					
D3A4	...Repeated for Remote Device 10					
D3A8	...Repeated for Remote Device 11					
D3AC	...Repeated for Remote Device 12					
D3B0	...Repeated for Remote Device 13					
D3B4	...Repeated for Remote Device 14					
D3B8	...Repeated for Remote Device 15					
D3BC	...Repeated for Remote Device 16					
D3C0	...Repeated for Remote Device 17					
D3C4	...Repeated for Remote Device 18					
D3C8	...Repeated for Remote Device 19					
D3CC	...Repeated for Remote Device 20					
D3D0	...Repeated for Remote Device 21					
D3D4	...Repeated for Remote Device 22					
D3D8	...Repeated for Remote Device 23					
D3DC	...Repeated for Remote Device 24					
D3E0	...Repeated for Remote Device 25					
D3E4	...Repeated for Remote Device 26					
D3E8	...Repeated for Remote Device 27					
D3EC	...Repeated for Remote Device 28					
D3F0	...Repeated for Remote Device 29					
D3F4	...Repeated for Remote Device 30					
D3F8	...Repeated for Remote Device 31					
D3FC	...Repeated for Remote Device 32					
Phasor Measurement Unit Basic Configuration (Read/Write Setting) (4 modules)						
D400	PMU x Function	0 to 1	---	1	F102	0 (Disabled)
D401	PMU x LDInst	---	---	1	F214	"PMUx "
D422	PMU x IDcode	1 to 65534	---	1	F001	1
D423	PMU x STN	---	---	---	F203	"GE-UR-PMU"
D42B	PMU x Source	0 to 5	---	1	F167	0 (SRC 1)
D42C	PMU x Class	0 to 2	---	1	F549	1 (Class M)
D42D	PMU x Format	0 to 1	---	1	F547	0 (Integer)
D42E	PMU x Style	0 to 1	---	1	F546	0 (Polar)
D42F	PMU x Rate	0 to 13	---	1	F544	4 (10/sec)
D430	PMU x PHS-x (14 items)	0 to 14	---	1	F543	1 (Va)
D43E	PMU x PHS-x Name (14 items)	---	---	---	F203	"GE-UR-PMU- PHS 1 "

Table B-9: MODBUS MEMORY MAP (Sheet 68 of 71)

ADDR	REGISTER NAME	RANGE	UNITS	STEP	FORMAT	DEFAULT
D4AE	PMU x A-CH-x (16 items)	0 to 65535	---	1	F600	0
D4BE	PMU x A-CH-x (16 items)	---	---	---	F203	"AnalogChannel 1"
D53E	PMU x D-CH-x (16 items)	0 to 4294967295	---	1	F300	0
D55E	PMU x D-CH-x Name (16 items)	---	---	---	F203	"Dig Channel 1 "
D5DE	PMU x D-CH-x Normal State (16 items)	0 to 1	---	1	F108	0 (Off)
D5EE	PMU x Reserved (16 items)	0 to 1	---	1	F001	0
Contact Outputs (Read/Write Setting) (64 modules)						
DC90	Contact Output 1 Name	---	---	---	F205	"Cont Op 1"
DC96	Contact Output 1 Operation	0 to 4294967295	---	1	F300	0
DC98	Contact Output 1 Seal In	0 to 4294967295	---	1	F300	0
DC9A	Latching Output 1 Reset	0 to 4294967295	---	1	F300	0
DC9C	Contact Output 1 Events	0 to 1	---	1	F102	1 (Enabled)
DC9D	Latching Output 1 Type	0 to 1	---	1	F090	0 (Operate-dominant)
DC9E	Reserved	---	---	---	F001	0
DC9F	...Repeated for Contact Output 2					
DCAE	...Repeated for Contact Output 3					
DCBD	...Repeated for Contact Output 4					
DCCC	...Repeated for Contact Output 5					
DCDB	...Repeated for Contact Output 6					
DCEA	...Repeated for Contact Output 7					
DCF9	...Repeated for Contact Output 8					
DD08	...Repeated for Contact Output 9					
DD17	...Repeated for Contact Output 10					
DD26	...Repeated for Contact Output 11					
DD35	...Repeated for Contact Output 12					
DD44	...Repeated for Contact Output 13					
DD53	...Repeated for Contact Output 14					
DD62	...Repeated for Contact Output 15					
DD71	...Repeated for Contact Output 16					
DD80	...Repeated for Contact Output 17					
DD8F	...Repeated for Contact Output 18					
DD9E	...Repeated for Contact Output 19					
DDAD	...Repeated for Contact Output 20					
DDBC	...Repeated for Contact Output 21					
DDCB	...Repeated for Contact Output 22					
DDDA	...Repeated for Contact Output 23					
DDE9	...Repeated for Contact Output 24					
DDF8	...Repeated for Contact Output 25					
DE07	...Repeated for Contact Output 26					
DE16	...Repeated for Contact Output 27					
DE25	...Repeated for Contact Output 28					
DE34	...Repeated for Contact Output 29					
DE43	...Repeated for Contact Output 30					
DE52	...Repeated for Contact Output 31					
DE61	...Repeated for Contact Output 32					
DE70	...Repeated for Contact Output 33					
DE7F	...Repeated for Contact Output 34					
DE8E	...Repeated for Contact Output 35					
DE9D	...Repeated for Contact Output 36					
DEAC	...Repeated for Contact Output 37					
DEBB	...Repeated for Contact Output 38					
DECA	...Repeated for Contact Output 39					
DED9	...Repeated for Contact Output 40					

Table B-9: MODBUS MEMORY MAP (Sheet 69 of 71)

ADDR	REGISTER NAME	RANGE	UNITS	STEP	FORMAT	DEFAULT
DEE8	...Repeated for Contact Output 41					
DEF7	...Repeated for Contact Output 42					
DF06	...Repeated for Contact Output 43					
DF15	...Repeated for Contact Output 44					
DF24	...Repeated for Contact Output 45					
DF33	...Repeated for Contact Output 46					
DF42	...Repeated for Contact Output 47					
DF51	...Repeated for Contact Output 48					
DF60	...Repeated for Contact Output 49					
DF6F	...Repeated for Contact Output 50					
DF7E	...Repeated for Contact Output 51					
DF8D	...Repeated for Contact Output 52					
DF9C	...Repeated for Contact Output 53					
DFAB	...Repeated for Contact Output 54					
DFBA	...Repeated for Contact Output 55					
DFC9	...Repeated for Contact Output 56					
DFD8	...Repeated for Contact Output 57					
DFF6	...Repeated for Contact Output 58					
E005	...Repeated for Contact Output 59					
E014	...Repeated for Contact Output 60					
E023	...Repeated for Contact Output 61					
E032	...Repeated for Contact Output 62					
E041	...Repeated for Contact Output 63					
E050	...Repeated for Contact Output 64					
dcmA Inputs (Read/Write Setting) (24 modules)						
E050	dcmA Inputs 1 Function	0 to 1	---	1	F102	0 (Disabled)
E051	dcmA Inputs 1 ID	---	---	---	F205	"DCMA I 1"
E057	Reserved 1 (4 items)	0 to 65535	---	1	F001	0
E05B	dcmA Inputs 1 Units	---	---	---	F206	"mA"
E05E	dcmA Inputs 1 Range	0 to 6	---	1	F173	6 (4 to 20 mA)
E05F	dcmA Inputs 1 Minimum Value	-9999.999 to 9999.999	---	0.001	F004	4000
E061	dcmA Inputs 1 Maximum Value	-9999.999 to 9999.999	---	0.001	F004	20000
E063	...Repeated for dcmA Inputs 2					
E076	...Repeated for dcmA Inputs 3					
E089	...Repeated for dcmA Inputs 4					
E09C	...Repeated for dcmA Inputs 5					
E0AF	...Repeated for dcmA Inputs 6					
E0C2	...Repeated for dcmA Inputs 7					
E0D5	...Repeated for dcmA Inputs 8					
E0E8	...Repeated for dcmA Inputs 9					
E0FB	...Repeated for dcmA Inputs 10					
E10E	...Repeated for dcmA Inputs 11					
E121	...Repeated for dcmA Inputs 12					
E134	...Repeated for dcmA Inputs 13					
E147	...Repeated for dcmA Inputs 14					
E15A	...Repeated for dcmA Inputs 15					
E16D	...Repeated for dcmA Inputs 16					
E180	...Repeated for dcmA Inputs 17					
E193	...Repeated for dcmA Inputs 18					
E1A6	...Repeated for dcmA Inputs 19					
E1B9	...Repeated for dcmA Inputs 20					
E1CC	...Repeated for dcmA Inputs 21					
E1DF	...Repeated for dcmA Inputs 22					
E1F2	...Repeated for dcmA Inputs 23					

Table B-9: MODBUS MEMORY MAP (Sheet 70 of 71)

ADDR	REGISTER NAME	RANGE	UNITS	STEP	FORMAT	DEFAULT
E205	...Repeated for dcmA Inputs 24					
Phasor Measurement Unit Aggregator (Read/Write Setting) (4 modules)						
E220	PMU Aggregator 1 Name	---	---	1	F209	"MSVID 1 "
E241	Aggregator 1 IDcode	1 to 65534	---	1	F001	1
E242	Aggregator 1 Protocol	0 to 2	---	1	F001	0 (NONE)
E243	Aggregator 1 TCP Port	0 to 65534	---	1	F001	4712
E244	Aggregator 1 UDP Port	0 to 65534	---	1	F001	4713
E245	PMU Aggregator 1 90-5 UDP Port	0 to 65534	---	1	F001	102
E246	PMU Aggregator 1 PDC Network Control	0 to 1	---	1	F102	0 (Disabled)
E247	Aggregator 1 Include PMU1	0 to 1	---	1	F126	0 (No)
E248	Aggregator 1 Include PMU2	0 to 1	---	1	F126	0 (No)
E249	Aggregator 1 Include PMU3	0 to 1	---	1	F126	0 (No)
E24A	Aggregator 1 Include PMU4	0 to 1	---	1	F126	0 (No)
E24B	PMU Aggregator 1 ASDUS	1 to 4	---	1	F001	1
E24C	PMU Aggregator 1 Port	1 to 3	---	1	F001	1
E24D	PMU Aggregator 1 Reserved (3 items)	1 to 3	---	1	F001	0
E250	...Repeated for PMU Aggregator 2					
E280	...Repeated for PMU Aggregator 3					
E2B0	...Repeated for PMU Aggregator 4					
Phasor Measurement Unit Recording Command (Read/Write Command)						
E4D4	PMU 1 Recording Clear Command	0 to 1	---	1	F126	0 (No)
E4D5	PMU 1 Recording Force Trigger	0 to 1	---	1	F126	0 (No)
Phasor Measurement Unit Recording (Read/Write Setting)						
E4DC	PMU 1 Record Function	0 to 1	---	1	F102	0 (Disabled)
E4DD	PMU 1 No Of Timed Records	2 to 128	---	1	F001	3
E4DE	PMU 1 Trigger Mode	0 to 1	---	1	F542	0 (Auto Overwrite)
E4DF	PMU 1 Timed Trigger Position	1 to 50	%	1	F001	10
Phasor Measurement Unit Control Block (Read/Write Setting) (4 modules)						
E650	PMU Aggregator 1 Control Block SvEna	0 to 4294967295	---	1	F300	0
E652	PMU Aggregator 1 Control Block Client Control	0 to 4294967295	---	1	F300	0
E654	PMU Aggregator 1 CB SvEna Default	0 to 4294967295	---	1	F300	0
E656	PMU Aggregator 1 Control Block ConfRev	1 to 4294967295	---	1	F003	1
E658	PMU Aggregator 1 Control Block Priority	0 to 7	---	1	F001	4
E659	PMU Aggregator 1 Control Block IPClass	0 to 1	---	1	F563	1 (Expedited Forwarding)
E65A	PMU Aggregator 1 Control Block VID	0 to 4095	---	1	F001	0
E65B	PMU Aggregator 1 Control Block APPID	0 to 16383	---	1	F001	0
E65C	PMU Aggregator 1 Control Block IP Address	0 to 4294967295	---	1	F003	0
E65E	PMU Aggregator 1 Control Block Security	0 to 2	---	1	F001	0
E65F	...Repeated for PMU Aggregator 2					
E66E	...Repeated for PMU Aggregator 3					
E67D	...Repeated for PMU Aggregator 4					
DNP/IEC Points (Read/Write Setting)						
E700	DNP/IEC 60870-5-104 Binary Input Points (256 items)	0 to 4294967295	---	1	F300	0
E900	DNP/IEC 60870-5-104 Analog Input Points (256 items)	0 to 65535	---	1	F300	0
Synchrocheck (Read/Write Setting) (4 modules)						
EC00	Synchrocheck 1 Function	0 to 1	---	1	F102	0 (Disabled)
EC01	Synchrocheck 1 V1 Source	0 to 5	---	1	F167	0 (SRC 1)
EC02	Synchrocheck 1 V2 Source	0 to 5	---	1	F167	1 (SRC 2)
EC03	Synchrocheck 1 Maximum Voltage Difference	0 to 400000	V	1	F060	10000
EC05	Synchrocheck 1 Maximum Angle Difference	0 to 100	degrees	1	F001	30
EC06	Synchrocheck 1 Maximum Frequency Difference	0 to 2	Hz	0.01	F001	100
EC07	Synchrocheck 1 Dead Source Select	0 to 5	---	1	F176	1 (LV1 and DV2)
EC08	Synchrocheck 1 Dead V1 Maximum Voltage	0 to 1.25	pu	0.01	F001	30

Table B-9: MODBUS MEMORY MAP (Sheet 71 of 71)

ADDR	REGISTER NAME	RANGE	UNITS	STEP	FORMAT	DEFAULT
EC09	Synchrocheck 1 Dead V2 Maximum Voltage	0 to 1.25	pu	0.01	F001	30
EC0A	Synchrocheck 1 Live V1 Minimum Voltage	0 to 1.25	pu	0.01	F001	70
EC0B	Synchrocheck 1 Live V2 Minimum Voltage	0 to 1.25	pu	0.01	F001	70
EC0C	Synchrocheck 1 Target	0 to 2	---	1	F109	0 (Self-reset)
EC0D	Synchrocheck 1 Events	0 to 1	---	1	F102	0 (Disabled)
EC0E	Synchrocheck 1 Block	0 to 4294967295	---	1	F300	0
EC10	Synchrocheck 1 Frequency Hysteresis	0 to 0.1	Hz	0.01	F001	6
EC11	...Repeated for Synchrocheck 2					
EC22	...Repeated for Synchrocheck 3					
EC33	...Repeated for Synchrocheck 4					
Phasor Measurement Unit Frequency Trigger (Read/Write Setting) (4 modules)						
ECCC	PMU 1 Frequency Trigger Function	0 to 1	---	1	F102	0 (Disabled)
ECCD	PMU 1 Frequency Trigger Low Frequency	20 to 70	Hz	0.01	F001	4900
ECCE	PMU 1 Frequency Trigger High Frequency	20 to 70	Hz	0.01	F001	6100
ECCF	PMU 1 Frequency Trigger Pickup Time	0 to 600	s	0.01	F001	10
ECD0	PMU 1 Frequency Trigger Dropout Time	0 to 600	s	0.01	F001	100
ECD1	PMU 1 Frequency Trigger Block (3 items)	0 to 4294967295	---	1	F300	0
ECD7	PMU 1 Frequency Trigger Target	0 to 2	---	1	F109	0 (Self-reset)
ECD8	PMU 1 Frequency Trigger Events	0 to 1	---	1	F102	0 (Disabled)
Setting file template values (read only)						
ED00	FlexLogic displays active	0 to 1	---	1	F102	1 (Enabled)
ED01	Undefined	---	---	---	F205	(none)
ED07	Last settings change date	0 to 4294967295	---	1	F050	0
ED09	Template bitmask (750 items)	0 to 65535	---	1	F001	0
Phasor Measurement Unit Records (Read Only)						
EEEE	PMU Recording Number of Triggers	0 to 65535	samples	1	F001	0

B.4.2 DATA FORMATS

B

F001
UR_UINT16 UNSIGNED 16 BIT INTEGER

F002
UR_SINT16 SIGNED 16 BIT INTEGER

F003
UR_UINT32 UNSIGNED 32 BIT INTEGER (2 registers)

High order word is stored in the first register.
Low order word is stored in the second register.

F004
UR_SINT32 SIGNED 32 BIT INTEGER (2 registers)

High order word is stored in the first register/
Low order word is stored in the second register.

F005
UR_UINT8 UNSIGNED 8 BIT INTEGER

F006
UR_SINT8 SIGNED 8 BIT INTEGER

F011
UR_UINT16 FLEXCURVE DATA (120 points)

A FlexCurve is an array of 120 consecutive data points (x, y) which are interpolated to generate a smooth curve. The y-axis is the user defined trip or operation time setting; the x-axis is the pickup ratio and is pre-defined. Refer to format F119 for a listing of the pickup ratios; the enumeration value for the pickup ratio indicates the offset into the FlexCurve base address where the corresponding time value is stored.

F012
DISPLAY_SCALE DISPLAY SCALING
(unsigned 16-bit integer)

MSB indicates the SI units as a power of ten. LSB indicates the number of decimal points to display.

Example: Current values are stored as 32 bit numbers with three decimal places and base units in Amps. If the retrieved value is 12345.678 A and the display scale equals 0x0302 then the displayed value on the unit is 12.35 kA.

F013
POWER_FACTOR (SIGNED 16 BIT INTEGER)

Positive values indicate lagging power factor; negative values indicate leading.

F040
UR_UINT48 48-BIT UNSIGNED INTEGER

F050
UR_UINT32 TIME and DATE (UNSIGNED 32 BIT INTEGER)

Gives the current time in seconds elapsed since 00:00:00 January 1, 1970.

F051
UR_UINT32 DATE in SR format (alternate format for F050)

First 16 bits are Month/Day (MM/DD/xxxx). Month: 1=January, 2=February,...,12=December; Day: 1 to 31 in steps of 1
Last 16 bits are Year (xx/xx/YYYY): 1970 to 2106 in steps of 1

F052
UR_UINT32 TIME in SR format (alternate format for F050)

First 16 bits are Hours/Minutes (HH:MM:xx.xxx).
Hours: 0=12am, 1=1am,...,12=12pm,...23=11pm;
Minutes: 0 to 59 in steps of 1

Last 16 bits are Seconds (xx:xx:SS.SSS): 0=00.000s, 1=00.001,...,59999=59.999s)

F060
FLOATING_POINT IEEE FLOATING POINT (32 bits)

F070
HEX2 2 BYTES - 4 ASCII DIGITS

F071
HEX4 4 BYTES - 8 ASCII DIGITS

F072
HEX6 6 BYTES - 12 ASCII DIGITS

F073
HEX8 8 BYTES - 16 ASCII DIGITS

F074
HEX20 20 BYTES - 40 ASCII DIGITS

F081
ENUMERATION: AUTORECLOSE 1P/3P BKR FAIL OPTION

0 = Continue, 1 = Lockout

F082**ENUMERATION: AUTORECLOSE SINGLE-PHASE / THREE-PHASE BREAKER SEQUENCE**

0 = 1, 1 = 2, 2 = 1 & 2, 3 = 1 – 2, 4 = 2 – 1

F083**ENUMERATION: SELECTOR MODES**

0 = Time-Out, 1 = Acknowledge

F084**ENUMERATION: SELECTOR POWER UP**

0 = Restore, 1 = Synchronize, 2 = Sync/Restore

F085**ENUMERATION: POWER SWING SHAPE**

0 = Mho Shape, 1 = Quad Shape

F086**ENUMERATION: DIGITAL INPUT DEFAULT STATE**

0 = Off, 1 = On, 2 = Latest/Off, 3 = Latest/On

F090**ENUMERATION: LATCHING OUTPUT TYPE**

0 = Operate-dominant, 1 = Reset-dominant

F100**ENUMERATION: VT CONNECTION TYPE**

0 = Wye; 1 = Delta

F101**ENUMERATION: MESSAGE DISPLAY INTENSITY**

0 = 25%, 1 = 50%, 2 = 75%, 3 = 100%

F102**ENUMERATION: DISABLED/ENABLED**

0 = Disabled; 1 = Enabled

F103**ENUMERATION: CURVE SHAPES**

bitmask	curve shape
0	IEEE Mod Inv
1	IEEE Very Inv
2	IEEE Ext Inv
3	IEC Curve A
4	IEC Curve B
5	IEC Curve C
6	IEC Short Inv
7	IAC Ext Inv
8	IAC Very Inv

bitmask	curve shape
9	IAC Inverse
10	IAC Short Inv
11	I2t
12	Definite Time
13	FlexCurve A
14	FlexCurve B
15	FlexCurve C
16	FlexCurve D

F104**ENUMERATION: RESET TYPE**

0 = Instantaneous, 1 = Timed, 2 = Linear

F105**ENUMERATION: LOGIC INPUT**

0 = Disabled, 1 = Input 1, 2 = Input 2

F106**ENUMERATION: PHASE ROTATION**

0 = ABC, 1 = ACB

F108**ENUMERATION: OFF/ON**

0 = Off, 1 = On

F109**ENUMERATION: CONTACT OUTPUT OPERATION**

0 = Self-reset, 1 = Latched, 2 = Disabled

F110**ENUMERATION: CONTACT OUTPUT LED CONTROL**

0 = Trip, 1 = Alarm, 2 = None

F111**ENUMERATION: UNDERVOLTAGE CURVE SHAPES**

0 = Definite Time, 1 = Inverse Time

F112**ENUMERATION: RS485 BAUD RATES**

bitmask	value	bitmask	value	bitmask	value
0	300	4	9600	8	115200
1	1200	5	19200	9	14400
2	2400	6	38400	10	28800
3	4800	7	57600	11	33600

F113**ENUMERATION: PARITY**

0 = None, 1 = Odd, 2 = Even

F114**ENUMERATION: IRIG-B SIGNAL TYPE**

0 = None, 1 = DC Shift, 2 = Amplitude Modulated

F115**ENUMERATION: BREAKER STATUS**

0 = Auxiliary A, 1 = Auxiliary B

F116**ENUMERATION: NEUTRAL OVERVOLTAGE CURVES**

0 = Definite Time, 1 = FlexCurve A, 2 = FlexCurve B, 3 = FlexCurve C

F117**ENUMERATION: NUMBER OF OSCILLOGRAPHY RECORDS**

0 = 1×72 cycles, 1 = 3×36 cycles, 2 = 7×18 cycles, 3 = 15×9 cycles

F118**ENUMERATION: OSCILLOGRAPHY MODE**

0 = Automatic Overwrite, 1 = Protected

F119**ENUMERATION: FLEXCURVE PICKUP RATIOS**

mask	value	mask	value	mask	value	mask	value
0	0.00	30	0.88	60	2.90	90	5.90
1	0.05	31	0.90	61	3.00	91	6.00
2	0.10	32	0.91	62	3.10	92	6.50
3	0.15	33	0.92	63	3.20	93	7.00
4	0.20	34	0.93	64	3.30	94	7.50
5	0.25	35	0.94	65	3.40	95	8.00
6	0.30	36	0.95	66	3.50	96	8.50
7	0.35	37	0.96	67	3.60	97	9.00
8	0.40	38	0.97	68	3.70	98	9.50
9	0.45	39	0.98	69	3.80	99	10.00
10	0.48	40	1.03	70	3.90	100	10.50
11	0.50	41	1.05	71	4.00	101	11.00
12	0.52	42	1.10	72	4.10	102	11.50
13	0.54	43	1.20	73	4.20	103	12.00
14	0.56	44	1.30	74	4.30	104	12.50
15	0.58	45	1.40	75	4.40	105	13.00
16	0.60	46	1.50	76	4.50	106	13.50
17	0.62	47	1.60	77	4.60	107	14.00
18	0.64	48	1.70	78	4.70	108	14.50
19	0.66	49	1.80	79	4.80	109	15.00
20	0.68	50	1.90	80	4.90	110	15.50
21	0.70	51	2.00	81	5.00	111	16.00
22	0.72	52	2.10	82	5.10	112	16.50
23	0.74	53	2.20	83	5.20	113	17.00
24	0.76	54	2.30	84	5.30	114	17.50
25	0.78	55	2.40	85	5.40	115	18.00
26	0.80	56	2.50	86	5.50	116	18.50
27	0.82	57	2.60	87	5.60	117	19.00
28	0.84	58	2.70	88	5.70	118	19.50
29	0.86	59	2.80	89	5.80	119	20.00

F120**ENUMERATION: DISTANCE SHAPE**

0 = Mho, 1 = Quad

F122**ENUMERATION: ELEMENT INPUT SIGNAL TYPE**

0 = Phasor, 1 = RMS

F123**ENUMERATION: CT SECONDARY**

0 = 1 A, 1 = 5 A

F124

ENUMERATION: LIST OF ELEMENTS

bitmask	element
0	Phase Instantaneous Overcurrent 1
1	Phase Instantaneous Overcurrent 2
2	Phase Instantaneous Overcurrent 3
3	Phase Instantaneous Overcurrent 4
4	Phase Instantaneous Overcurrent 5
5	Phase Instantaneous Overcurrent 6
6	Phase Instantaneous Overcurrent 7
7	Phase Instantaneous Overcurrent 8
8	Phase Instantaneous Overcurrent 9
9	Phase Instantaneous Overcurrent 10
10	Phase Instantaneous Overcurrent 11
11	Phase Instantaneous Overcurrent 12
16	Phase Time Overcurrent 1
17	Phase Time Overcurrent 2
18	Phase Time Overcurrent 3
19	Phase Time Overcurrent 4
20	Phase Time Overcurrent 5
21	Phase Time Overcurrent 6
24	Phase Directional Overcurrent 1
25	Phase Directional Overcurrent 2
32	Neutral Instantaneous Overcurrent 1
33	Neutral Instantaneous Overcurrent 2
34	Neutral Instantaneous Overcurrent 3
35	Neutral Instantaneous Overcurrent 4
36	Neutral Instantaneous Overcurrent 5
37	Neutral Instantaneous Overcurrent 6
38	Neutral Instantaneous Overcurrent 7
39	Neutral Instantaneous Overcurrent 8
40	Neutral Instantaneous Overcurrent 9
41	Neutral Instantaneous Overcurrent 10
42	Neutral Instantaneous Overcurrent 11
43	Neutral Instantaneous Overcurrent 12
48	Neutral Time Overcurrent 1
49	Neutral Time Overcurrent 2
50	Neutral Time Overcurrent 3
51	Neutral Time Overcurrent 4
52	Neutral Time Overcurrent 5
53	Neutral Time Overcurrent 6
56	Neutral Directional Overcurrent 1
57	Neutral Directional Overcurrent 2
60	Negative Sequence Directional Overcurrent 1
61	Negative Sequence Directional Overcurrent 2
64	Ground Instantaneous Overcurrent 1
65	Ground Instantaneous Overcurrent 2
66	Ground Instantaneous Overcurrent 3
67	Ground Instantaneous Overcurrent 4
68	Ground Instantaneous Overcurrent 5
69	Ground Instantaneous Overcurrent 6
70	Ground Instantaneous Overcurrent 7

bitmask	element
71	Ground Instantaneous Overcurrent 8
72	Ground Instantaneous Overcurrent 9
73	Ground Instantaneous Overcurrent 10
74	Ground Instantaneous Overcurrent 11
75	Ground Instantaneous Overcurrent 12
80	Ground Time Overcurrent 1
81	Ground Time Overcurrent 2
82	Ground Time Overcurrent 3
83	Ground Time Overcurrent 4
84	Ground Time Overcurrent 5
85	Ground Time Overcurrent 6
96	Negative Sequence Instantaneous Overcurrent 1
97	Negative Sequence Instantaneous Overcurrent 2
101	Opposite Phase Rotation
112	Negative Sequence Time Overcurrent 1
113	Negative Sequence Time Overcurrent 2
120	Negative Sequence Overvoltage
121	Wattmetric Zero-Sequence Directional 1
122	Wattmetric Zero-Sequence Directional 2
140	Auxiliary Undervoltage 1
144	Phase Undervoltage 1
145	Phase Undervoltage 2
148	Auxiliary Overvoltage 1
152	Phase Overvoltage 1
154	Compensated Overvoltage 1
156	Neutral Overvoltage 1
160	Phase Distance Zone 1
161	Phase Distance Zone 2
162	Phase Distance Zone 3
163	Phase Distance Zone 4
164	Phase Distance Zone 5
168	Line Pickup
172	Ground Distance Zone 1
173	Ground Distance Zone 2
174	Ground Distance Zone 3
175	Ground Distance Zone 4
176	Ground Distance Zone 5
180	Load Encroachment
185	PUTT Pilot Scheme
190	Power Swing Detect
214	Sensitive Directional Power 1
215	Sensitive Directional Power 2
224	SRC1 VT Fuse Failure
225	SRC2 VT Fuse Failure
226	SRC3 VT Fuse Failure
227	SRC4 VT Fuse Failure
228	SRC5 VT Fuse Failure
229	SRC6 VT Fuse Failure
232	SRC1 50DD (Disturbance Detection)
233	SRC2 50DD (Disturbance Detection)
234	SRC3 50DD (Disturbance Detection)
235	SRC4 50DD (Disturbance Detection)
240	87L Current Differential

bitmask	element
242	Open Pole Detector
244	50DD Disturbance Detector
245	Continuous Monitor
246	CT Failure
254	87L Trip (Current Differential Trip)
255	Stub Bus
280	Breaker Failure 1
281	Breaker Failure 2
282	Breaker Failure 3
283	Breaker Failure 4
288	Breaker Arcing Current 1
289	Breaker Arcing Current 2
290	Breaker Arcing Current 3
291	Breaker Arcing Current 4
292	Breaker Arcing Current 5
293	Breaker Arcing Current 6
294	Breaker 1 Flashover
295	Breaker 2 Flashover
311	Phasor measurement unit one-shot
312	Synchrocheck 1
313	Synchrocheck 2
336	Setting Group
337	Reset
344	Overfrequency 1
345	Overfrequency 2
352	Underfrequency 1
353	Underfrequency 2
354	Underfrequency 3
355	Underfrequency 4
356	Underfrequency 5
357	Underfrequency 6
360	Trip Output
362	Phase Selector
363	Open Pole Detector
388	Selector 1
389	Selector 2
390	Control pushbutton 1
391	Control pushbutton 2
392	Control pushbutton 3
393	Control pushbutton 4
394	Control pushbutton 5
395	Control pushbutton 6
396	Control pushbutton 7
400	FlexElement 1
401	FlexElement 2
402	FlexElement 3
403	FlexElement 4
404	FlexElement 5
405	FlexElement 6
406	FlexElement 7
407	FlexElement 8
420	Non-volatile Latch 1
421	Non-volatile Latch 2

bitmask	element
422	Non-volatile Latch 3
423	Non-volatile Latch 4
424	Non-volatile Latch 5
425	Non-volatile Latch 6
426	Non-volatile Latch 7
427	Non-volatile Latch 8
428	Non-volatile Latch 9
429	Non-volatile Latch 10
430	Non-volatile Latch 11
431	Non-volatile Latch 12
432	Non-volatile Latch 13
433	Non-volatile Latch 14
434	Non-volatile Latch 15
435	Non-volatile Latch 16
530	Frequency Rate of Change 1
531	Frequency Rate of Change 2
532	Frequency Rate of Change 3
533	Frequency Rate of Change 4
544	Digital Counter 1
545	Digital Counter 2
546	Digital Counter 3
547	Digital Counter 4
548	Digital Counter 5
549	Digital Counter 6
550	Digital Counter 7
551	Digital Counter 8
692	Digital Element 1
693	Digital Element 2
694	Digital Element 3
695	Digital Element 4
696	Digital Element 5
697	Digital Element 6
698	Digital Element 7
699	Digital Element 8
700	Digital Element 9
701	Digital Element 10
702	Digital Element 11
703	Digital Element 12
704	Digital Element 13
705	Digital Element 14
706	Digital Element 15
707	Digital Element 16
708	Digital Element 17
709	Digital Element 18
710	Digital Element 19
711	Digital Element 20
712	Digital Element 21
713	Digital Element 22
714	Digital Element 23
715	Digital Element 24
716	Digital Element 25
717	Digital Element 26
718	Digital Element 27

bitmask	element
719	Digital Element 28
720	Digital Element 29
721	Digital Element 30
722	Digital Element 31
723	Digital Element 32
724	Digital Element 33
725	Digital Element 34
726	Digital Element 35
727	Digital Element 36
728	Digital Element 37
729	Digital Element 38
730	Digital Element 39
731	Digital Element 40
732	Digital Element 41
733	Digital Element 42
734	Digital Element 43
735	Digital Element 44
736	Digital Element 45
737	Digital Element 46
738	Digital Element 47
739	Digital Element 48
740	Phasor Measurement Unit 1 Frequency
746	Phasor Measurement Unit 1 Voltage
752	Phasor Measurement Unit 1 Current
758	Phasor Measurement Unit 1 Power
764	PMU 1 Rate of Change of Frequency
770	Phasor Measurement Unit 1
842	Trip Bus 1
843	Trip Bus 2
844	Trip Bus 3
845	Trip Bus 4
846	Trip Bus 5
847	Trip Bus 6
849	RTD Input 1
850	RTD Input 2
851	RTD Input 3
852	RTD Input 4
853	RTD Input 5
854	RTD Input 6
855	RTD Input 7
856	RTD Input 8
857	RTD Input 9
858	RTD Input 10
859	RTD Input 11
860	RTD Input 12
861	RTD Input 13
862	RTD Input 14
863	RTD Input 15
864	RTD Input 16
865	RTD Input 17
866	RTD Input 18
867	RTD Input 19
868	RTD Input 20

bitmask	element
869	RTD Input 21
870	RTD Input 22
871	RTD Input 23
872	RTD Input 24
873	RTD Input 25
874	RTD Input 26
875	RTD Input 27
876	RTD Input 28
877	RTD Input 29
878	RTD Input 30
879	RTD Input 31
880	RTD Input 32
881	RTD Input 33
882	RTD Input 34
883	RTD Input 35
884	RTD Input 36
885	RTD Input 37
886	RTD Input 38
887	RTD Input 39
888	RTD Input 40
889	RTD Input 41
890	RTD Input 42
891	RTD Input 43
892	RTD Input 44
893	RTD Input 45
894	RTD Input 46
895	RTD Input 47
896	RTD Input 48
900	User-Programmable Pushbutton 1
901	User-Programmable Pushbutton 2
902	User-Programmable Pushbutton 3
903	User-Programmable Pushbutton 4
904	User-Programmable Pushbutton 5
905	User-Programmable Pushbutton 6
906	User-Programmable Pushbutton 7
907	User-Programmable Pushbutton 8
908	User-Programmable Pushbutton 9
909	User-Programmable Pushbutton 10
910	User-Programmable Pushbutton 11
911	User-Programmable Pushbutton 12
912	User-Programmable Pushbutton 13
913	User-Programmable Pushbutton 14
914	User-Programmable Pushbutton 15
915	User-Programmable Pushbutton 16
920	Disconnect switch 1
921	Disconnect switch 2
922	Disconnect switch 3
923	Disconnect switch 4
924	Disconnect switch 5
925	Disconnect switch 6
926	Disconnect switch 7
927	Disconnect switch 8
928	Disconnect switch 9

bitmask	element
929	Disconnect switch 10
930	Disconnect switch 11
931	Disconnect switch 12
932	Disconnect switch 13
933	Disconnect switch 14
934	Disconnect switch 15
935	Disconnect switch 16
968	Breaker 1
969	Breaker 2
970	Breaker 3
971	Breaker 4
980	Breaker restrike 1
981	Breaker restrike 2
1012	Thermal overload protection 1
1013	Thermal overload protection 2
1014	Broken conductor detection 1
1015	Broken conductor detection 2
1020	Wattmetric 1
1021	Wattmetric 2

F125**ENUMERATION: ACCESS LEVEL**

0 = Restricted; 1 = Command, 2 = Setting, 3 = Factory Service

F126**ENUMERATION: NO/YES CHOICE**

0 = No, 1 = Yes

F127**ENUMERATION: LATCHED OR SELF-RESETTING**

0 = Latched, 1 = Self-Reset

F128**ENUMERATION: CONTACT INPUT THRESHOLD**

0 = 17 V DC, 1 = 33 V DC, 2 = 84 V DC, 3 = 166 V DC

F129**ENUMERATION: FLEXLOGIC TIMER TYPE**

0 = millisecond, 1 = second, 2 = minute

F130**ENUMERATION: SIMULATION MODE**

0 = Off. 1 = Pre-Fault, 2 = Fault, 3 = Post-Fault

F131**ENUMERATION: FORCED CONTACT OUTPUT STATE**

0 = Disabled, 1 = Energized, 2 = De-energized, 3 = Freeze

F132**ENUMERATION: DEMAND INTERVAL**

0 = 5 min, 1 = 10 min, 2 = 15 min, 3 = 20 min, 4 = 30 min,
5 = 60 min

F133**ENUMERATION: PROGRAM STATE**

0 = Not Programmed, 1 = Programmed

F134**ENUMERATION: PASS/FAIL**

0 = Fail, 1 = OK, 2 = n/a

F135**ENUMERATION: GAIN CALIBRATION**

0 = 0x1, 1 = 1x16

F136**ENUMERATION: NUMBER OF OSCILLOGRAPHY RECORDS**

0 = 31 x 8 cycles, 1 = 15 x 16 cycles, 2 = 7 x 32 cycles
3 = 3 x 64 cycles, 4 = 1 x 128 cycles

F137**ENUMERATION: USER-PROGRAMMABLE PUSHBUTTON FUNCTION**

0 = Disabled, 1 = Self-Reset, 2 = Latched

F138**ENUMERATION: OSCILLOGRAPHY FILE TYPE**

0 = Data File, 1 = Configuration File, 2 = Header File

F139**ENUMERATION: DEMAND CALCULATIONS**

0 = Thermal Exponential, 1 = Block Interval, 2 = Rolling Demand

F140**ENUMERATION: CURRENT, SENS CURRENT, VOLTAGE, DISABLED**

0 = Disabled, 1 = Current 46 A, 2 = Voltage 280 V,
3 = Current 4.6 A, 4 = Current 2 A, 5 = Notched 4.6 A,
6 = Notched 2 A

F141**ENUMERATION: SELF TEST ERRORS**

Bitmask	Error
0	Any Self Tests
1	IRIG-B Failure
2	Port 1 Offline

Bitmask	Error
3	Port 2 Offline
4	Port 3 Offline
5	Port 4 Offline
6	Port 5 Offline
7	Port 6 Offline
8	RRTD Communications Failure
9	Voltage Monitor
10	FlexLogic Error Token
11	Equipment Mismatch
12	Process Bus Failure
13	Unit Not Programmed
14	System Exception
15	Latching Output Discrepancy
17	Maintenance Alert 01
18	SNTP Failure
19	Maintenance Alert
20	Maintenance Alert
21	Maintenance Alert
22	Temperature Monitor
23	Process Bus Trouble
24	Brick Trouble
25	Field RTD Trouble
26	Field TDR Trouble
27	Remote Device Offline
28	Direct Device Offline
29	Maintenance Alert
30	Any Minor Error
31	Any Major Error
33	Maintenance Alert
64	Maintenance Alert
65	IEC 61850 Data Set
66	Aggregator Error
67	Unit Not Calibrated
68	Settings Save Error
69	SRAM Data Error
70	Program Memory
71	Watchdog Error
72	Low On Memory
73	Prototype Firmware
74	Module Failure 01
75	Module Failure 02
76	Module Failure 03
77	Module Failure 04
78	Module Failure 05
79	Module Failure 06

Bitmask	Error
80	Module Failure 07
81	Module Failure 08
82	Module Failure 09
83	Incompatible H/W
84	Module Failure 10
85	Module Failure 11
86	Module Failure 12
87	High ENET Traffic
89	Relay Restart
90	FGM Failure
91	FGM Failure
92	FGM Failure
93	FGM Failure
94	FGM Failure
95	FGM Error
96	Maintenance Alert
97	PHY Monitor
98	Storage Media Alarm
99	Wrong Transceiver

F142**ENUMERATION: EVENT RECORDER ACCESS FILE TYPE**

0 = All Record Data, 1 = Headers Only, 2 = Numeric Event Cause

F143**UR_UINT32: 32 BIT ERROR CODE (F141 specifies bit number)**

A bit value of 0 = no error, 1 = error

F144**ENUMERATION: FORCED CONTACT INPUT STATE**

0 = Disabled, 1 = Open, 2 = Closed

F145**ENUMERATION: ALPHABET LETTER**

bitmask	type	bitmask	type	bitmask	type	bitmask	type
0	null	7	G	14	N	21	U
1	A	8	H	15	O	22	V
2	B	9	I	16	P	23	W
3	C	10	J	17	Q	24	X
4	D	11	K	18	R	25	Y
5	E	12	L	19	S	26	Z
6	F	13	M	20	T		

F146**ENUMERATION: MISCELLANEOUS EVENT CAUSES**

bitmask	definition
0	Events Cleared
1	Oscillography Triggered
2	Date/time Changed
3	Default Settings Loaded
4	Test Mode Forcing On
5	Test Mode Forcing Off
6	Power On
7	Power Off
8	Relay In Service
9	Relay Out Of Service
10	Watchdog Reset
11	Oscillography Clear
12	Reboot Command
13	Led Test Initiated
14	Flash Programming
15	Fault Report Trigger
16	User Programmable Fault Report Trigger
17	---
18	Reload CT/VT module Settings
19	---
20	Ethernet Port 1 Offline
21	Ethernet Port 2 Offline
22	Ethernet Port 3 Offline
23	Ethernet Port 4 Offline
24	Ethernet Port 5 Offline
25	Ethernet Port 6 Offline
26	Test Mode Isolated
27	Test Mode Forcible
28	Test Mode Disabled
29	Temperature Warning On
30	Temperature Warning Off
31	Unauthorized Access
32	System Integrity Recovery
33	System Integrity Recovery 06
34	System Integrity Recovery 07

F147**ENUMERATION: LINE LENGTH UNITS**

0 = km, 1 = miles

F148**ENUMERATION: FAULT TYPE**

bitmask	fault type	bitmask	fault type
0	NA	6	AC
1	AG	7	ABG
2	BG	8	BCG
3	CG	9	ACG
4	AB	10	ABC
5	BC	11	ABCG

F151**ENUMERATION: RTD SELECTION**

bitmask	RTD#	bitmask	RTD#	bitmask	RTD#
0	NONE	17	RTD 17	33	RTD 33
1	RTD 1	18	RTD 18	34	RTD 34
2	RTD 2	19	RTD 19	35	RTD 35
3	RTD 3	20	RTD 20	36	RTD 36
4	RTD 4	21	RTD 21	37	RTD 37
5	RTD 5	22	RTD 22	38	RTD 38
6	RTD 6	23	RTD 23	39	RTD 39
7	RTD 7	24	RTD 24	40	RTD 40
8	RTD 8	25	RTD 25	41	RTD 41
9	RTD 9	26	RTD 26	42	RTD 42
10	RTD 10	27	RTD 27	43	RTD 43
11	RTD 11	28	RTD 28	44	RTD 44
12	RTD 12	29	RTD 29	45	RTD 45
13	RTD 13	30	RTD 30	46	RTD 46
14	RTD 14	31	RTD 31	47	RTD 47
15	RTD 15	32	RTD 32	48	RTD 48
16	RTD 16				

F152**ENUMERATION: SETTING GROUP**

0 = Active Group, 1 = Group 1, 2 = Group 2, 3 = Group 3
4 = Group 4, 5 = Group 5, 6 = Group 6

F153**ENUMERATION: DISTANCE TRANSFORMER CONNECTION**

bitmask	type	bitmask	type	bitmask	type
0	None	5	Dy9	10	Yd7
1	Dy1	6	Dy11	11	Yd9
2	Dy3	7	Yd1	12	Yd11
3	Dy5	8	Yd3		
4	Dy7	9	Yd5		

F154**ENUMERATION: DISTANCE DIRECTION**

0 = Forward, 1 = Reverse, 2 = Non-Directional

F155**ENUMERATION: REMOTE DEVICE STATE**

0 = Offline, 1 = Online

F156**ENUMERATION: REMOTE INPUT BIT PAIRS**

bitmask	value	bitmask	value
0	NONE	35	UserSt-3
1	DNA-1	36	UserSt-4
2	DNA-2	37	UserSt-5
3	DNA-3	38	UserSt-6
4	DNA-4	39	UserSt-7
5	DNA-5	40	UserSt-8
6	DNA-6	41	UserSt-9
7	DNA-7	42	UserSt-10
8	DNA-8	43	UserSt-11
9	DNA-9	44	UserSt-12
10	DNA-10	45	UserSt-13
11	DNA-11	46	UserSt-14
12	DNA-12	47	UserSt-15
13	DNA-13	48	UserSt-16
14	DNA-14	49	UserSt-17
15	DNA-15	50	UserSt-18
16	DNA-16	51	UserSt-19
17	DNA-17	52	UserSt-20
18	DNA-18	53	UserSt-21
19	DNA-19	54	UserSt-22
20	DNA-20	55	UserSt-23
21	DNA-21	56	UserSt-24
22	DNA-22	57	UserSt-25
23	DNA-23	58	UserSt-26
24	DNA-24	59	UserSt-27
25	DNA-25	60	UserSt-28
26	DNA-26	61	UserSt-29
27	DNA-27	62	UserSt-30
28	DNA-28	63	UserSt-31
29	DNA-29	64	UserSt-32
30	DNA-30	65	Dataset Item 1
31	DNA-31	66	Dataset Item 2
32	DNA-32	67	Dataset Item 3
33	UserSt-1	↓	↓
34	UserSt-2	96	Dataset Item 32

F157**ENUMERATION: BREAKER MODE**

0 = 3-Pole, 1 = 1-Pole

F158**ENUMERATION: SCHEME CALIBRATION TEST**0 = Normal, 1 = Symmetry 1, 2 = Symmetry 2, 3 = Delay 1
4 = Delay 2**F159****ENUMERATION: BREAKER AUX CONTACT KEYING**

0 = 52a, 1 = 52b, 2 = None

F166**ENUMERATION: AUXILIARY VT CONNECTION TYPE**

0 = Vn, 1 = Vag, 2 = Vbg, 3 = Vcg, 4 = Vab, 5 = Vbc, 6 = Vca

F167**ENUMERATION: SIGNAL SOURCE**0 = SRC 1, 1 = SRC 2, 2 = SRC 3, 3 = SRC 4,
4 = SRC 5, 5 = SRC 6**F168****ENUMERATION: INRUSH INHIBIT FUNCTION**

0 = Disabled, 1 = Adapt. 2nd, 2 = Trad. 2nd

F170**ENUMERATION: LOW/HIGH OFFSET and GAIN
TRANSDUCER INPUT/OUTPUT SELECTION**

0 = LOW, 1 = HIGH

F171**ENUMERATION: TRANSDUCER CHANNEL INPUT TYPE**0 = dcmA IN, 1 = Ohms IN, 2 = RTD IN, 3 = dcmA OUT,
4 = RRTD IN**F172****ENUMERATION: SLOT LETTERS**

bitmask	slot	bitmask	slot	bitmask	slot	bitmask	slot
0	F	4	K	8	P	12	U
1	G	5	L	9	R	13	V
2	H	6	M	10	S	14	W
3	J	7	N	11	T	15	X

F173**ENUMERATION: DCMA INPUT/OUTPUT RANGE**

bitmask	dcmA input/output range
0	0 to -1 mA
1	0 to 1 mA
2	-1 to 1 mA
3	0 to 5 mA
4	0 to 10 mA
5	0 to 20 mA
6	4 to 20 mA

F174**ENUMERATION: TRANSDUCER RTD INPUT TYPE**

0 = 100 Ohm Platinum, 1 = 120 Ohm Nickel,
2 = 100 Ohm Nickel, 3 = 10 Ohm Copper

F175**ENUMERATION: PHASE LETTERS**

0 = A, 1 = B, 2 = C

F176**ENUMERATION: SYNCHROCHECK DEAD SOURCE SELECT**

bitmask	synchrocheck dead source
0	None
1	LV1 and DV2
2	DV1 and LV2
3	DV1 or DV2
4	DV1 Xor DV2
5	DV1 and DV2

F177**ENUMERATION: COMMUNICATION PORT**

0 = None, 1 = COM1-RS485, 2 = COM2-RS485,
3 = Front Panel-RS232, 4 = Network - TCP, 5 = Network - UDP

F178**ENUMERATION: DATA LOGGER RATES**

0 = 1 sec, 1 = 1 min, 2 = 5 min, 3 = 10 min, 4 = 15 min,
5 = 20 min, 6 = 30 min, 7 = 60 min, 8 = 15 ms, 9 = 30 ms,
10 = 100 ms, 11 = 500 ms

F179**ENUMERATION: NEGATIVE SEQUENCE DIRECTIONAL OVERCURRENT TYPE**

0 = Neg Sequence, 1 = Zero Sequence

F180**ENUMERATION: PHASE/GROUND**

0 = PHASE, 1 = GROUND

F181**ENUMERATION: ODD/EVEN/NONE**

0 = ODD, 1 = EVEN, 2 = NONE

F183**ENUMERATION: AC INPUT WAVEFORMS**

bitmask	definition
0	Off
1	8 samples/cycle
2	16 samples/cycle
3	32 samples/cycle
4	64 samples/cycle

F184**ENUMERATION: REMOTE DEVICE GOOSE DATASET**

value	GOOSE dataset
0	Off
1	GooseIn 1
2	GooseIn 2
3	GooseIn 3
4	GooseIn 4
5	GooseIn 5
6	GooseIn 6
7	GooseIn 7
8	GooseIn 8
9	GooseIn 9
10	GooseIn 10
11	GooseIn 11
12	GooseIn 12
13	GooseIn 13
14	GooseIn 14
15	GooseIn 15
16	GooseIn 16

F185**ENUMERATION: PHASE A,B,C, GROUND SELECTOR**

0 = A, 1 = B, 2 = C, 3 = G

F186**ENUMERATION: MEASUREMENT MODE**

0 = Phase to Ground, 1 = Phase to Phase

F190**ENUMERATION: SIMULATED KEYPRESS**

bitmsk	keypress	bitmsk	keypress
0	--- use between real keys	23	Reset
1	1	24	User 1
2	2	25	User 2
3	3	26	User 3
4	4	27	User-programmable key 1
5	5	28	User-programmable key 2
6	6	29	User-programmable key 3
7	7	30	User-programmable key 4
8	8	31	User-programmable key 5
9	9	32	User-programmable key 6
10	0	33	User-programmable key 7
11	Decimal Point	34	User-programmable key 8
12	Plus/Minus	35	User-programmable key 9
13	Value Up	36	User-programmable key 10
14	Value Down	37	User-programmable key 11
15	Message Up	38	User-programmable key 12
16	Message Down	43	User-programmable key 13
17	Message Left	44	User-programmable key 14
18	Message Right	45	User-programmable key 15
19	Menu	46	User-programmable key 16
20	Help	47	User 4 (control pushbutton)
21	Escape	48	User 5 (control pushbutton)
22	---	49	User 6 (control pushbutton)
		50	User 7 (control pushbutton)

F192**ENUMERATION: ETHERNET OPERATION MODE**

0 = Half-Duplex, 1 = Full-Duplex

F194**ENUMERATION: DNP SCALE**

0 = 0.01, 1 = 0.1, 2 = 1, 3 = 10, 4 = 100, 5 = 1000, 6 = 10000, 7 = 100000, 8 = 0.001

F195**ENUMERATION: SINGLE POLE TRIP MODE**

0 = Disabled, 1 = 3 Pole Only, 2 = 3 Pole & 1 Pole

F196**ENUMERATION: NEUTRAL DIRECTIONAL OVERCURRENT OPERATING CURRENT**

0 = Calculated 3I0, 1 = Measured IG

F199**ENUMERATION: DISABLED/ENABLED/CUSTOM**

0 = Disabled, 1 = Enabled, 2 = Custom

F200**TEXT40: 40-CHARACTER ASCII TEXT**

20 registers, 16 Bits: 1st Char MSB, 2nd Char. LSB

F201**TEXT8: 8-CHARACTER ASCII PASSCODE**

4 registers, 16 Bits: 1st Char MSB, 2nd Char. LSB

F202**TEXT20: 20-CHARACTER ASCII TEXT**

10 registers, 16 Bits: 1st Char MSB, 2nd Char. LSB

F203**TEXT16: 16-CHARACTER ASCII TEXT****F204****TEXT80: 80-CHARACTER ASCII TEXT****F205****TEXT12: 12-CHARACTER ASCII TEXT****F206****TEXT6: 6-CHARACTER ASCII TEXT****F207****TEXT4: 4-CHARACTER ASCII TEXT****F208****TEXT2: 2-CHARACTER ASCII TEXT****F211****ENUMERATION: SOURCE SELECTION**

0 = None, 1 = SRC 1, 2 = SRC 2, 3 = SRC 3, 4 = SRC 4, 5 = SRC 5, 6 = SRC 6

F213**TEXT32: 32-CHARACTER ASCII TEXT****F220****ENUMERATION: PUSHBUTTON MESSAGE PRIORITY**

value	priority
0	Disabled
1	Normal
2	High Priority

F222**ENUMERATION: TEST ENUMERATION**

0 = Test Enumeration 0, 1 = Test Enumeration 1

F223**ENUMERATION: DIAGNOSTIC TEST**

0 = No Test, 1 = Run Test, 2 = End Test

F224**ENUMERATION: RATE TREND FOR FREQ RATE OF CHANGE**

0 = Increasing, 1 = Decreasing, 2 = Bidirectional

F226**ENUMERATION: REMOTE INPUT/OUTPUT TRANSFER METHOD**

0 = None, 1 = GSSE, 2 = GOOSE

F227**ENUMERATION: RELAY SERVICE STATUS**

0 = Unknown, 1 = Relay In Service, 2 = Relay Out Of Service

F228**ENUMERATION: SETTINGS CONTROL EVENT TYPE**

0 = Unknown, 1 = Setting Change, 2 = Firmware Upgrade, 3 = Hardware Change

F229**ENUMERATION: SETTINGS CONTROL CHANGE METHOD**

0 = None, 1 = Keypad, 2 = Front Port, 3 = COM1, 4 = COM2, 5 = Ethernet

F230**ENUMERATION: DIRECTIONAL POLARIZING**

0 = Voltage, 1 = Current, 2 = Dual

F231**ENUMERATION: POLARIZING VOLTAGE**

0 = Calculated V0, 1 = Measured VX

F232**ENUMERATION: CONFIGURABLE GOOSE DATASET ITEMS FOR TRANSMISSION**

value	GOOSE dataset item
0	None
1	GGIO1.ST.Ind1.q
2	GGIO1.ST.Ind1.stVal
3	GGIO1.ST.Ind2.q
4	GGIO1.ST.Ind2.stVal

value	GOOSE dataset item
↓	↓
255	GGIO1.ST.Ind128.q
256	GGIO1.ST.Ind128.stVal
257	MMXU1.MX.TotW.mag.f
258	MMXU1.MX.TotVAr.mag.f
259	MMXU1.MX.TotVA.mag.f
260	MMXU1.MX.TotPF.mag.f
261	MMXU1.MX.Hz.mag.f
262	MMXU1.MX.PPV.phsAB.cVal.mag.f
263	MMXU1.MX.PPV.phsAB.cVal.ang.f
264	MMXU1.MX.PPV.phsBC.cVal.mag.f
265	MMXU1.MX.PPV.phsBC.cVal.ang.f
266	MMXU1.MX.PPV.phsCA.cVal.mag.f
267	MMXU1.MX.PPV.phsCA.cVal.ang.f
268	MMXU1.MX.PhV.phsA.cVal.mag.f
269	MMXU1.MX.PhV.phsA.cVal.ang.f
270	MMXU1.MX.PhV.phsB.cVal.mag.f
271	MMXU1.MX.PhV.phsB.cVal.ang.f
272	MMXU1.MX.PhV.phsC.cVal.mag.f
273	MMXU1.MX.PhV.phsC.cVal.ang.f
274	MMXU1.MX.A.phsA.cVal.mag.f
275	MMXU1.MX.A.phsA.cVal.ang.f
276	MMXU1.MX.A.phsB.cVal.mag.f
277	MMXU1.MX.A.phsB.cVal.ang.f
278	MMXU1.MX.A.phsC.cVal.mag.f
279	MMXU1.MX.A.phsC.cVal.ang.f
280	MMXU1.MX.A.neut.cVal.mag.f
281	MMXU1.MX.A.neut.cVal.ang.f
282	MMXU1.MX.W.phsA.cVal.mag.f
283	MMXU1.MX.W.phsB.cVal.mag.f
284	MMXU1.MX.W.phsC.cVal.mag.f
285	MMXU1.MX.VAr.phsA.cVal.mag.f
286	MMXU1.MX.VAr.phsB.cVal.mag.f
287	MMXU1.MX.VAr.phsC.cVal.mag.f
288	MMXU1.MX.VA.phsA.cVal.mag.f
289	MMXU1.MX.VA.phsB.cVal.mag.f
290	MMXU1.MX.VA.phsC.cVal.mag.f
291	MMXU1.MX.PF.phsA.cVal.mag.f
292	MMXU1.MX.PF.phsB.cVal.mag.f
293	MMXU1.MX.PF.phsC.cVal.mag.f
294	MMXU2.MX.TotW.mag.f
295	MMXU2.MX.TotVAr.mag.f
296	MMXU2.MX.TotVA.mag.f
297	MMXU2.MX.TotPF.mag.f
298	MMXU2.MX.Hz.mag.f
299	MMXU2.MX.PPV.phsAB.cVal.mag.f
300	MMXU2.MX.PPV.phsAB.cVal.ang.f
301	MMXU2.MX.PPV.phsBC.cVal.mag.f
302	MMXU2.MX.PPV.phsBC.cVal.ang.f
303	MMXU2.MX.PPV.phsCA.cVal.mag.f
304	MMXU2.MX.PPV.phsCA.cVal.ang.f
305	MMXU2.MX.PhV.phsA.cVal.mag.f
306	MMXU2.MX.PhV.phsA.cVal.ang.f

value	GOOSE dataset item
307	MMXU2.MX.PhV.phsB.cVal.mag.f
308	MMXU2.MX.PhV.phsB.cVal.ang.f
309	MMXU2.MX.PhV.phsC.cVal.mag.f
310	MMXU2.MX.PhV.phsC.cVal.ang.f
311	MMXU2.MX.A.phsA.cVal.mag.f
312	MMXU2.MX.A.phsA.cVal.ang.f
313	MMXU2.MX.A.phsB.cVal.mag.f
314	MMXU2.MX.A.phsB.cVal.ang.f
315	MMXU2.MX.A.phsC.cVal.mag.f
316	MMXU2.MX.A.phsC.cVal.ang.f
317	MMXU2.MX.A.neut.cVal.mag.f
318	MMXU2.MX.A.neut.cVal.ang.f
319	MMXU2.MX.W.phsA.cVal.mag.f
320	MMXU2.MX.W.phsB.cVal.mag.f
321	MMXU2.MX.W.phsC.cVal.mag.f
322	MMXU2.MX.VAr.phsA.cVal.mag.f
323	MMXU2.MX.VAr.phsB.cVal.mag.f
324	MMXU2.MX.VAr.phsC.cVal.mag.f
325	MMXU2.MX.VA.phsA.cVal.mag.f
326	MMXU2.MX.VA.phsB.cVal.mag.f
327	MMXU2.MX.VA.phsC.cVal.mag.f
328	MMXU2.MX.PF.phsA.cVal.mag.f
329	MMXU2.MX.PF.phsB.cVal.mag.f
330	MMXU2.MX.PF.phsC.cVal.mag.f
331	MMXU3.MX.TotW.mag.f
332	MMXU3.MX.TotVAr.mag.f
333	MMXU3.MX.TotVA.mag.f
334	MMXU3.MX.TotPF.mag.f
335	MMXU3.MX.Hz.mag.f
336	MMXU3.MX.PPV.phsAB.cVal.mag.f
337	MMXU3.MX.PPV.phsAB.cVal.ang.f
338	MMXU3.MX.PPV.phsBC.cVal.mag.f
339	MMXU3.MX.PPV.phsBC.cVal.ang.f
340	MMXU3.MX.PPV.phsCA.cVal.mag.f
341	MMXU3.MX.PPV.phsCA.cVal.ang.f
342	MMXU3.MX.PhV.phsA.cVal.mag.f
343	MMXU3.MX.PhV.phsA.cVal.ang.f
344	MMXU3.MX.PhV.phsB.cVal.mag.f
345	MMXU3.MX.PhV.phsB.cVal.ang.f
346	MMXU3.MX.PhV.phsC.cVal.mag.f
347	MMXU3.MX.PhV.phsC.cVal.ang.f
348	MMXU3.MX.A.phsA.cVal.mag.f
349	MMXU3.MX.A.phsA.cVal.ang.f
350	MMXU3.MX.A.phsB.cVal.mag.f
351	MMXU3.MX.A.phsB.cVal.ang.f
352	MMXU3.MX.A.phsC.cVal.mag.f
353	MMXU3.MX.A.phsC.cVal.ang.f
354	MMXU3.MX.A.neut.cVal.mag.f
355	MMXU3.MX.A.neut.cVal.ang.f
356	MMXU3.MX.W.phsA.cVal.mag.f
357	MMXU3.MX.W.phsB.cVal.mag.f
358	MMXU3.MX.W.phsC.cVal.mag.f
359	MMXU3.MX.VAr.phsA.cVal.mag.f

value	GOOSE dataset item
360	MMXU3.MX.VAr.phsB.cVal.mag.f
361	MMXU3.MX.VAr.phsC.cVal.mag.f
362	MMXU3.MX.VA.phsA.cVal.mag.f
363	MMXU3.MX.VA.phsB.cVal.mag.f
364	MMXU3.MX.VA.phsC.cVal.mag.f
365	MMXU3.MX.PF.phsA.cVal.mag.f
366	MMXU3.MX.PF.phsB.cVal.mag.f
367	MMXU3.MX.PF.phsC.cVal.mag.f
368	MMXU4.MX.TotW.mag.f
369	MMXU4.MX.TotVAr.mag.f
370	MMXU4.MX.TotVA.mag.f
371	MMXU4.MX.TotPF.mag.f
372	MMXU4.MX.Hz.mag.f
373	MMXU4.MX.PPV.phsAB.cVal.mag.f
374	MMXU4.MX.PPV.phsAB.cVal.ang.f
375	MMXU4.MX.PPV.phsBC.cVal.mag.f
376	MMXU4.MX.PPV.phsBC.cVal.ang.f
377	MMXU4.MX.PPV.phsCA.cVal.mag.f
378	MMXU4.MX.PPV.phsCA.cVal.ang.f
379	MMXU4.MX.PhV.phsA.cVal.mag.f
380	MMXU4.MX.PhV.phsA.cVal.ang.f
381	MMXU4.MX.PhV.phsB.cVal.mag.f
382	MMXU4.MX.PhV.phsB.cVal.ang.f
383	MMXU4.MX.PhV.phsC.cVal.mag.f
384	MMXU4.MX.PhV.phsC.cVal.ang.f
385	MMXU4.MX.A.phsA.cVal.mag.f
386	MMXU4.MX.A.phsA.cVal.ang.f
387	MMXU4.MX.A.phsB.cVal.mag.f
388	MMXU4.MX.A.phsB.cVal.ang.f
389	MMXU4.MX.A.phsC.cVal.mag.f
390	MMXU4.MX.A.phsC.cVal.ang.f
391	MMXU4.MX.A.neut.cVal.mag.f
392	MMXU4.MX.A.neut.cVal.ang.f
393	MMXU4.MX.W.phsA.cVal.mag.f
394	MMXU4.MX.W.phsB.cVal.mag.f
395	MMXU4.MX.W.phsC.cVal.mag.f
396	MMXU4.MX.VAr.phsA.cVal.mag.f
397	MMXU4.MX.VAr.phsB.cVal.mag.f
398	MMXU4.MX.VAr.phsC.cVal.mag.f
399	MMXU4.MX.VA.phsA.cVal.mag.f
400	MMXU4.MX.VA.phsB.cVal.mag.f
401	MMXU4.MX.VA.phsC.cVal.mag.f
402	MMXU4.MX.PF.phsA.cVal.mag.f
403	MMXU4.MX.PF.phsB.cVal.mag.f
404	MMXU4.MX.PF.phsC.cVal.mag.f
405	MMXU5.MX.TotW.mag.f
406	MMXU5.MX.TotVAr.mag.f
407	MMXU5.MX.TotVA.mag.f
408	MMXU5.MX.TotPF.mag.f
409	MMXU5.MX.Hz.mag.f
410	MMXU5.MX.PPV.phsAB.cVal.mag.f
411	MMXU5.MX.PPV.phsAB.cVal.ang.f
412	MMXU5.MX.PPV.phsBC.cVal.mag.f

B

value	GOOSE dataset item
413	MMXU5.MX.PPV.phsBC.cVal.ang.f
414	MMXU5.MX.PPV.phsCA.cVal.mag.f
415	MMXU5.MX.PPV.phsCA.cVal.ang.f
416	MMXU5.MX.PhV.phsA.cVal.mag.f
417	MMXU5.MX.PhV.phsA.cVal.ang.f
418	MMXU5.MX.PhV.phsB.cVal.mag.f
419	MMXU5.MX.PhV.phsB.cVal.ang.f
420	MMXU5.MX.PhV.phsC.cVal.mag.f
421	MMXU5.MX.PhV.phsC.cVal.ang.f
422	MMXU5.MX.A.phsA.cVal.mag.f
423	MMXU5.MX.A.phsA.cVal.ang.f
424	MMXU5.MX.A.phsB.cVal.mag.f
425	MMXU5.MX.A.phsB.cVal.ang.f
426	MMXU5.MX.A.phsC.cVal.mag.f
427	MMXU5.MX.A.phsC.cVal.ang.f
428	MMXU5.MX.A.neut.cVal.mag.f
429	MMXU5.MX.A.neut.cVal.ang.f
430	MMXU5.MX.W.phsA.cVal.mag.f
431	MMXU5.MX.W.phsB.cVal.mag.f
432	MMXU5.MX.W.phsC.cVal.mag.f
433	MMXU5.MX.VAr.phsA.cVal.mag.f
434	MMXU5.MX.VAr.phsB.cVal.mag.f
435	MMXU5.MX.VAr.phsC.cVal.mag.f
436	MMXU5.MX.VA.phsA.cVal.mag.f
437	MMXU5.MX.VA.phsB.cVal.mag.f
438	MMXU5.MX.VA.phsC.cVal.mag.f
439	MMXU5.MX.PF.phsA.cVal.mag.f
440	MMXU5.MX.PF.phsB.cVal.mag.f
441	MMXU5.MX.PF.phsC.cVal.mag.f
442	MMXU6.MX.TotW.mag.f
443	MMXU6.MX.TotVAr.mag.f
444	MMXU6.MX.TotVA.mag.f
445	MMXU6.MX.TotPF.mag.f
446	MMXU6.MX.Hz.mag.f
447	MMXU6.MX.PPV.phsAB.cVal.mag.f
448	MMXU6.MX.PPV.phsAB.cVal.ang.f
449	MMXU6.MX.PPV.phsBC.cVal.mag.f
450	MMXU6.MX.PPV.phsBC.cVal.ang.f
451	MMXU6.MX.PPV.phsCA.cVal.mag.f
452	MMXU6.MX.PPV.phsCA.cVal.ang.f
453	MMXU6.MX.PhV.phsA.cVal.mag.f
454	MMXU6.MX.PhV.phsA.cVal.ang.f
455	MMXU6.MX.PhV.phsB.cVal.mag.f
456	MMXU6.MX.PhV.phsB.cVal.ang.f
457	MMXU6.MX.PhV.phsC.cVal.mag.f
458	MMXU6.MX.PhV.phsC.cVal.ang.f
459	MMXU6.MX.A.phsA.cVal.mag.f
460	MMXU6.MX.A.phsA.cVal.ang.f
461	MMXU6.MX.A.phsB.cVal.mag.f
462	MMXU6.MX.A.phsB.cVal.ang.f
463	MMXU6.MX.A.phsC.cVal.mag.f
464	MMXU6.MX.A.phsC.cVal.ang.f
465	MMXU6.MX.A.neut.cVal.mag.f

value	GOOSE dataset item
466	MMXU6.MX.A.neut.cVal.ang.f
467	MMXU6.MX.W.phsA.cVal.mag.f
468	MMXU6.MX.W.phsB.cVal.mag.f
469	MMXU6.MX.W.phsC.cVal.mag.f
470	MMXU6.MX.VAr.phsA.cVal.mag.f
471	MMXU6.MX.VAr.phsB.cVal.mag.f
472	MMXU6.MX.VAr.phsC.cVal.mag.f
473	MMXU6.MX.VA.phsA.cVal.mag.f
474	MMXU6.MX.VA.phsB.cVal.mag.f
475	MMXU6.MX.VA.phsC.cVal.mag.f
476	MMXU6.MX.PF.phsA.cVal.mag.f
477	MMXU6.MX.PF.phsB.cVal.mag.f
478	MMXU6.MX.PF.phsC.cVal.mag.f
479	GGIO4.MX.AnIn1.mag.f
480	GGIO4.MX.AnIn2.mag.f
481	GGIO4.MX.AnIn3.mag.f
482	GGIO4.MX.AnIn4.mag.f
483	GGIO4.MX.AnIn5.mag.f
484	GGIO4.MX.AnIn6.mag.f
485	GGIO4.MX.AnIn7.mag.f
486	GGIO4.MX.AnIn8.mag.f
487	GGIO4.MX.AnIn9.mag.f
488	GGIO4.MX.AnIn10.mag.f
489	GGIO4.MX.AnIn11.mag.f
490	GGIO4.MX.AnIn12.mag.f
491	GGIO4.MX.AnIn13.mag.f
492	GGIO4.MX.AnIn14.mag.f
493	GGIO4.MX.AnIn15.mag.f
494	GGIO4.MX.AnIn16.mag.f
495	GGIO4.MX.AnIn17.mag.f
496	GGIO4.MX.AnIn18.mag.f
497	GGIO4.MX.AnIn19.mag.f
498	GGIO4.MX.AnIn20.mag.f
499	GGIO4.MX.AnIn21.mag.f
500	GGIO4.MX.AnIn22.mag.f
501	GGIO4.MX.AnIn23.mag.f
502	GGIO4.MX.AnIn24.mag.f
503	GGIO4.MX.AnIn25.mag.f
504	GGIO4.MX.AnIn26.mag.f
505	GGIO4.MX.AnIn27.mag.f
506	GGIO4.MX.AnIn28.mag.f
507	GGIO4.MX.AnIn29.mag.f
508	GGIO4.MX.AnIn30.mag.f
509	GGIO4.MX.AnIn31.mag.f
510	GGIO4.MX.AnIn32.mag.f
511	GGIO5.ST.UIntIn1.q
512	GGIO5.ST.UIntIn1.stVal
513	GGIO5.ST.UIntIn2.q
514	GGIO5.ST.UIntIn2.stVal
515	GGIO5.ST.UIntIn3.q
516	GGIO5.ST.UIntIn3.stVal
517	GGIO5.ST.UIntIn4.q
518	GGIO5.ST.UIntIn4.stVal

value	GOOSE dataset item
519	GGIO5.ST.UIntn5.q
520	GGIO5.ST.UIntn5.stVal
521	GGIO5.ST.UIntn6.q
522	GGIO5.ST.UIntn6.stVal
523	GGIO5.ST.UIntn7.q
524	GGIO5.ST.UIntn7.stVal
525	GGIO5.ST.UIntn8.q
526	GGIO5.ST.UIntn8.stVal
527	GGIO5.ST.UIntn9.q
528	GGIO5.ST.UIntn9.stVal
529	GGIO5.ST.UIntn10.q
530	GGIO5.ST.UIntn10.stVal
531	GGIO5.ST.UIntn11.q
532	GGIO5.ST.UIntn11.stVal
533	GGIO5.ST.UIntn12.q
534	GGIO5.ST.UIntn12.stVal
535	GGIO5.ST.UIntn13.q
536	GGIO5.ST.UIntn13.stVal
537	GGIO5.ST.UIntn14.q
538	GGIO5.ST.UIntn14.stVal
539	GGIO5.ST.UIntn15.q
540	GGIO5.ST.UIntn15.stVal
541	GGIO5.ST.UIntn16.q
542	GGIO5.ST.UIntn16.stVal

F233 ENUMERATION: CONFIGURABLE GOOSE DATASET ITEMS FOR RECEPTION

value	GOOSE dataset item
0	None
1	GGIO3.ST.Ind1.q
2	GGIO3.ST.Ind1.stVal
3	GGIO3.ST.Ind2.q
4	GGIO3.ST.Ind2.stVal
↓	↓
127	GGIO1.ST.Ind64q
128	GGIO1.ST.Ind64.stVal
129	GGIO3.MX.Anln1.mag.f
130	GGIO3.MX.Anln2.mag.f
131	GGIO3.MX.Anln3.mag.f
132	GGIO3.MX.Anln4.mag.f
133	GGIO3.MX.Anln5.mag.f
134	GGIO3.MX.Anln6.mag.f
135	GGIO3.MX.Anln7.mag.f
136	GGIO3.MX.Anln8.mag.f
137	GGIO3.MX.Anln9.mag.f
138	GGIO3.MX.Anln10.mag.f
139	GGIO3.MX.Anln11.mag.f
140	GGIO3.MX.Anln12.mag.f
141	GGIO3.MX.Anln13.mag.f
142	GGIO3.MX.Anln14.mag.f
143	GGIO3.MX.Anln15.mag.f

value	GOOSE dataset item
144	GGIO3.MX.Anln16.mag.f
145	GGIO3.MX.Anln17.mag.f
146	GGIO3.MX.Anln18.mag.f
147	GGIO3.MX.Anln19.mag.f
148	GGIO3.MX.Anln20.mag.f
149	GGIO3.MX.Anln21.mag.f
150	GGIO3.MX.Anln22.mag.f
151	GGIO3.MX.Anln23.mag.f
152	GGIO3.MX.Anln24.mag.f
153	GGIO3.MX.Anln25.mag.f
154	GGIO3.MX.Anln26.mag.f
155	GGIO3.MX.Anln27.mag.f
156	GGIO3.MX.Anln28.mag.f
157	GGIO3.MX.Anln29.mag.f
158	GGIO3.MX.Anln30.mag.f
159	GGIO3.MX.Anln31.mag.f
160	GGIO3.MX.Anln32.mag.f
161	GGIO3.ST.IndPos1.stVal
162	GGIO3.ST.IndPos2.stVal
163	GGIO3.ST.IndPos3.stVal
164	GGIO3.ST.IndPos4.stVal
165	GGIO3.ST.IndPos5.stVal
166	GGIO3.ST.UIntn1.q
167	GGIO3.ST.UIntn1.stVal
168	GGIO3.ST.UIntn2.q
169	GGIO3.ST.UIntn2.stVal
170	GGIO3.ST.UIntn3.q
171	GGIO3.ST.UIntn3.stVal
172	GGIO3.ST.UIntn4.q
173	GGIO3.ST.UIntn4.stVal
174	GGIO3.ST.UIntn5.q
175	GGIO3.ST.UIntn5.stVal
176	GGIO3.ST.UIntn6.q
177	GGIO3.ST.UIntn6.stVal
178	GGIO3.ST.UIntn7.q
179	GGIO3.ST.UIntn7.stVal
180	GGIO3.ST.UIntn8.q
181	GGIO3.ST.UIntn8.stVal
182	GGIO3.ST.UIntn9.q
183	GGIO3.ST.UIntn9.stVal
184	GGIO3.ST.UIntn10.q
185	GGIO3.ST.UIntn10.stVal
186	GGIO3.ST.UIntn11.q
187	GGIO3.ST.UIntn11.stVal
188	GGIO3.ST.UIntn12.q
189	GGIO3.ST.UIntn12.stVal
190	GGIO3.ST.UIntn13.q
191	GGIO3.ST.UIntn13.stVal
192	GGIO3.ST.UIntn14.q
193	GGIO3.ST.UIntn14.stVal
194	GGIO3.ST.UIntn15.q
195	GGIO3.ST.UIntn15.stVal
196	GGIO3.ST.UIntn16.q

value	GOOSE dataset item
197	GGIO3.ST.UInt16.stVal

F234**ENUMERATION: WATTMETRIC GROUND FAULT VOLTAGE**

value	voltage
0	Calculated VN
1	Measured VX

F235**ENUMERATION: WATTMETRIC GROUND FAULT CURRENT**

value	current
0	Calculated IN
1	Measured IG

F236**ENUMERATION: WATTMETRIC GRN FLT CURVE**

0 = Definite Time, 1 = Inverse, 2 = FlexCurve A, 3 = FlexCurve B, 4 = FlexCurve C, 5 = FlexCurve D

F237**ENUMERATION: REAL TIME CLOCK MONTH**

value	month
0	January
1	February
2	March
3	April
4	May
5	June
6	July
7	August
8	September
9	October
10	November
11	December

F238**ENUMERATION: REAL TIME CLOCK DAY**

value	day
0	Sunday
1	Monday
2	Tuesday
3	Wednesday
4	Thursday
5	Friday
6	Saturday

F239**ENUMERATION: REAL TIME CLOCK DAYLIGHT SAVINGS TIME START DAY INSTANCE**

value	instance
0	First
1	Second
2	Third
3	Fourth
4	Last

F242**ENUMERATION: DOUBLE END FAULT SEGMENT**

0 = N/A, 1 = Local, 2 = Remote 1, 3 = Remote 2

F243**ENUMERATION: FIELD UNIT TYPE**

0 = CC-05, 1 = CV-05, 2 = CC-01, 3 = CV-01

F244**ENUMERATION: PROCESS CARD PORT**

0 = H4a, 1 = H4b 2 = H3a, 3 = H3b, 4 = H2a, 5 = H2b, 6 = H1a, 7 = H1b

F245**ENUMERATION: TEST MODE FUNCTION**

Value	Function
0	Disabled
1	Isolated
2	Forcible

F257**ENUMERATION: PROCESS CARD DSP CONFIGURATION**

value	instance
0	CC
1	CV
2	CD
3	VC
4	VV
5	VD
6	DC
7	DV
8	DD

F260**ENUMERATION: DATA LOGGER MODE**

0 = Continuous, 1 = Trigger

F261**ENUMERATION: BANK REDUNDANCY TYPE**

0 = None, 1 = Dependability Biased, 2 = Security Biased

F263**ENUMERATION: PROCESS BUS SYSTEM STATUS**

0 = N/A, 1 = OK, 2 = Fail

F270**ENUMERATION: FAULT REPORT VT SUBSTITUTION**

Value	Description
0	None
1	I_0
2	V_0

F300**UR_UINT16: FLEXLOGIC BASE TYPE (6-bit type)**

The FlexLogic BASE type is 6 bits and is combined with a 9 bit descriptor and 1 bit for protection element to form a 16 bit value. The combined bits are of the form: PTTTTTDDDDDDDD, where P bit if set, indicates that the FlexLogic type is associated with a protection element state and T represents bits for the BASE type, and D represents bits for the descriptor.

The values in square brackets indicate the base type with P prefix [PTTTTT] and the values in round brackets indicate the descriptor range.

[0] Off(0) – this is boolean FALSE value
 [0] On (1) – this is boolean TRUE value
 [2] CONTACT INPUTS (1 to 96)
 [3] CONTACT INPUTS OFF (1 to 96)
 [4] VIRTUAL INPUTS (1 to 64)
 [6] VIRTUAL OUTPUTS (1 to 96)
 [10] CONTACT OUTPUTS VOLTAGE DETECTED (1 to 64)
 [11] CONTACT OUTPUTS VOLTAGE OFF DETECTED (1 to 64)
 [12] CONTACT OUTPUTS CURRENT DETECTED (1 to 64)
 [13] CONTACT OUTPUTS CURRENT OFF DETECTED (1 to 64)
 [14] REMOTE INPUTS (1 to 32)
 [28] INSERT (via keypad only)
 [32] END
 [34] NOT (1 INPUT)
 [36] 2 INPUT XOR (0)
 [38] LATCH SET/RESET (2 inputs)
 [40] OR (2 to 16 inputs)
 [42] AND (2 to 16 inputs)
 [44] NOR (2 to 16 inputs)
 [46] NAND (2 to 16 inputs)
 [48] TIMER (1 to 32)

[50] ASSIGN VIRTUAL OUTPUT (1 to 96)
 [52] SELF-TEST ERROR (see F141 for range)
 [56] ACTIVE SETTING GROUP (1 to 6)
 [62] MISCELLANEOUS EVENTS (see F146 for range)
 [64 to 127] ELEMENT STATES

F400**UR_UINT16: CT/VT BANK SELECTION**

bitmask	bank selection
0	Card 1 Contact 1 to 4
1	Card 1 Contact 5 to 8
2	Card 2 Contact 1 to 4
3	Card 2 Contact 5 to 8
4	Card 3 Contact 1 to 4
5	Card 3 Contact 5 to 8

F491**ENUMERATION: ANALOG INPUT MODE**

0 = Default Value, 1 = Last Known

F500**UR_UINT16: PACKED BITFIELD**

First register indicates input/output state with bits 0 (MSB) to 15 (LSB) corresponding to input/output state 1 to 16. The second register indicates input/output state with bits 0 to 15 corresponding to input/output state 17 to 32 (if required) The third register indicates input/output state with bits 0 to 15 corresponding to input/output state 33 to 48 (if required). The fourth register indicates input/output state with bits 0 to 15 corresponding to input/output state 49 to 64 (if required).

The number of registers required is determined by the specific data item. A bit value of 0 = Off and 1 = On.

F501**UR_UINT16: LED STATUS**

Low byte of register indicates LED status with bit 0 representing the top LED and bit 7 the bottom LED. A bit value of 1 indicates the LED is on, 0 indicates the LED is off.

F502**BITFIELD: ELEMENT OPERATE STATES**

Each bit contains the operate state for an element. See the F124 format code for a list of element IDs. The operate bit for element ID X is bit [X mod 16] in register [X/16].

F504**BITFIELD: 3-PHASE ELEMENT STATE**

bitmask	element state
0	Pickup
1	Operate
2	Pickup Phase A
3	Pickup Phase B
4	Pickup Phase C
5	Operate Phase A
6	Operate Phase B
7	Operate Phase C

F505**BITFIELD: CONTACT OUTPUT STATE**

0 = Contact State, 1 = Voltage Detected, 2 = Current Detected

F506**BITFIELD: SINGLE-PHASE ELEMENT STATE**

0 = Pickup, 1 = Operate

F507**BITFIELD: COUNTER ELEMENT STATE**

0 = Count Greater Than, 1 = Count Equal To, 2 = Count Less Than

F508**BITFIELD: DISTANCE ELEMENT STATE**

bitmask	distance element state
0	Pickup
1	Operate
2	Pickup AB
3	Pickup BC
4	Pickup CA
5	Operate AB
6	Operate BC
7	Operate CA
8	Timed
9	Operate IAB
10	Operate IBC
11	Operate ICA

F509**BITFIELD: SIMPLE ELEMENT STATE**

0 = Operate

F510**BITFIELD: 87L ELEMENT STATE**

bitmask	87L Element State
0	Operate A
1	Operate B
2	Operate C
3	Received DTT
4	Operate
5	Key DTT
6	PFL FAIL
7	PFL OK
8	Channel 1 FAIL
9	Channel 2 FAIL
10	Channel 1 Lost Packet
11	Channel 2 Lost Packet
12	Channel 1 CRC Fail
13	Channel 2 CRC Fail

F511**BITFIELD: 3-PHASE SIMPLE ELEMENT STATE**

0 = Operate, 1 = Operate A, 2 = Operate B, 3 = Operate C

F513**ENUMERATION: POWER SWING MODE**

0 = Two Step, 1 = Three Step

F514**ENUMERATION: POWER SWING TRIP MODE**

0 = Delayed, 1 = Early

F515**ENUMERATION ELEMENT INPUT MODE**

0 = Signed, 1 = Absolute

F516**ENUMERATION ELEMENT COMPARE MODE**

0 = Level, 1 = Delta

F517**ENUMERATION: ELEMENT DIRECTION OPERATION**

0 = Over, 1 = Under

F518**ENUMERATION: FLEXELEMENT UNITS**

0 = Milliseconds, 1 = Seconds, 2 = Minutes

F519**ENUMERATION: NON-VOLATILE LATCH**

0 = Reset-Dominant, 1 = Set-Dominant

F521**ENUMERATION: GROUND DISTANCE POLARIZING CURRENT**

0 = Zero-Sequence; 1 = Negative-Sequence

F522**ENUMERATION: TRANSDUCER DCMA OUTPUT RANGE**

0 = -1 to 1 mA; 1 = 0 to 1 mA; 2 = 4 to 20 mA

F523**ENUMERATION: DNP OBJECTS 20, 22, AND 23 DEFAULT VARIATION**

bitmask	default variation
0	1
1	2
2	5
3	6

F524**ENUMERATION: DNP OBJECT 21 DEFAULT VARIATION**

bitmask	Default Variation
0	1
1	2
2	9
3	10

F525**ENUMERATION: DNP OBJECT 32 DEFAULT VARIATION**

bitmask	default variation
0	1
1	2
2	3
3	4
4	5
5	7

F530**ENUMERATION: FRONT PANEL INTERFACE KEYPRESS**

value	keypress	value	keypress	value	keypress
0	None	15	3	33	User PB 3
1	Menu	16	Enter	34	User PB 4
2	Message Up	17	Message Down	35	User PB 5
3	7	18	0	36	User PB 6
4	8	19	Decimal	37	User PB 7
5	9	20	+/-	38	User PB 8
6	Help	21	Value Up	39	User PB 9
7	Message Left	22	Value Down	40	User PB 10
8	4	23	Reset	41	User PB 11
9	5	24	User 1	42	User PB 12
10	6	25	User 2	44	User 4
11	Escape	26	User 3	45	User 5
12	Message Right	31	User PB 1	46	User 6
13	1	32	User PB 2	47	User 7
14	2				

F531**ENUMERATION: LANGUAGE**

0 = English, 1 = French, 2 = Chinese, 3 = Russian, 4 = Turkish

F540**ENUMERATION: PMU POST-FILTER**

0 = None, 1 = Symm-3-Point, 2 = Symm-5-Point, 3 = Symm-7-Point, 4 = Class M, 5 = Class P

F542**ENUMERATION: PMU TRIGGERING MODE**

0 = Automatic Overwrite, 1 = Protected

F543**ENUMERATION: PMU PHASORS**

value	phasor	value	phasor
0	Off	8	Ig
1	Va	9	V_1
2	Vb	10	V_2
3	Vc	11	V_0
4	Vx	12	I_1
5	Ia	13	I_2
6	Ib	14	I_0
7	Ic		

F544**ENUMERATION: PMU RECORDING/REPORTING RATE**

value	rate	value	rate
0	1/second	7	20/second
1	2/second	8	25/second
2	4/second	9	30/second
3	5/second	10	50/second
4	10/second	11	60/second
5	12/second	12	100/second
6	15/second	13	120/second

F545**ENUMERATION: PMU COM PORT TYPE**

0 = Network, 1 = RS485, 2 = Dir Comm Ch1, 3 = Dir Comm Ch2, 4 = GOOSE, 5 = None

F546**ENUMERATION: PMU REPORTING STYLE**

0 = Polar, 1 = Rectangular

F547**ENUMERATION: PMU REPORTING FORMAT**

0 = Integer, 1 = Floating

F600**UR_UINT16: FLEXANALOG PARAMETER**

Corresponds to the Modbus address of the value used when this parameter is selected. Only certain values may be used as Flex-Analogs (basically all metering quantities used in protection).

F605**ENUMERATION: REMOTE DOUBLE-POINT STATUS INPUT STATUS**

Enumeration	Remote DPS input status
0	Intermediate
1	Off
2	On
3	Bad

F606**ENUMERATION: REMOTE DOUBLE-POINT STATUS INPUT**

Enumeration	Remote double-point status input
0	None
1	Remote input 1
2	Remote input 2
3	Remote input 3
↓	↓
64	Remote input 64

F607**ENUMERATION: OPEN POLE DETECTOR MODE**

Enumeration	Open Pole Mode
0	Accelerated
1	Traditional

F608**ENUMERATION: OPEN POLE DETECTION FUNCTION**

Enumeration	Open Pole Detection
0	I AND V AND CBaux
1	I AND V only

F609**ENUMERATION: TRIP OUTPUT TRIP RESET FUNCTION**

Enumeration	Trip Reset
0	Pole Curr OR Custom
1	CBaux OR Custom
2	Custom

F610**ENUMERATION: SINGLE-POLE AUTORECLOSE INITIATION MODE**

Enumeration	Initiation Mode
0	Protection AND CB
1	Protection Only

F611**ENUMERATION: GOOSE RETRANSMISSION SCHEME**

Enumeration	Configurable GOOSE retransmission scheme
0	Heartbeat
1	Aggressive
2	Medium
3	Relaxed

F612**UR_UINT16: FLEXINTEGER PARAMETER**

This 16-bit value corresponds to the Modbus address of the selected FlexInteger parameter. Only certain values may be used as FlexIntegers.

F615

ENUMERATION: IEC 61850 REPORT DATASET ITEMS

Enumeration	IEC 61850 report dataset items
0	None
1	PDIF1.ST.Str.general
2	PDIF1.ST.Op.general
3	PDIF2.ST.Str.general
4	PDIF2.ST.Op.general
5	PDIF3.ST.Str.general
6	PDIF3.ST.Op.general
7	PDIF4.ST.Str.general
8	PDIF4.ST.Op.general
9	PDIS1.ST.Str.general
10	PDIS1.ST.Op.general
11	PDIS2.ST.Str.general
12	PDIS2.ST.Op.general
13	PDIS3.ST.Str.general
14	PDIS3.ST.Op.general
15	PDIS4.ST.Str.general
16	PDIS4.ST.Op.general
17	PDIS5.ST.Str.general
18	PDIS5.ST.Op.general
19	PDIS6.ST.Str.general
20	PDIS6.ST.Op.general
21	PDIS7.ST.Str.general
22	PDIS7.ST.Op.general
23	PDIS8.ST.Str.general
24	PDIS8.ST.Op.general
25	PDIS9.ST.Str.general
26	PDIS9.ST.Op.general
27	PDIS10.ST.Str.general
28	PDIS10.ST.Op.general
29	PIOC1.ST.Str.general
30	PIOC1.ST.Op.general
31	PIOC2.ST.Str.general
32	PIOC2.ST.Op.general
33	PIOC3.ST.Str.general
34	PIOC3.ST.Op.general
35	PIOC4.ST.Str.general
36	PIOC4.ST.Op.general
37	PIOC5.ST.Str.general
38	PIOC5.ST.Op.general
39	PIOC6.ST.Str.general
40	PIOC6.ST.Op.general
41	PIOC7.ST.Str.general
42	PIOC7.ST.Op.general
43	PIOC8.ST.Str.general
44	PIOC8.ST.Op.general
45	PIOC9.ST.Str.general
46	PIOC9.ST.Op.general
47	PIOC10.ST.Str.general
48	PIOC10.ST.Op.general

Enumeration	IEC 61850 report dataset items
49	PIOC11.ST.Str.general
50	PIOC11.ST.Op.general
51	PIOC12.ST.Str.general
52	PIOC12.ST.Op.general
53	PIOC13.ST.Str.general
54	PIOC13.ST.Op.general
55	PIOC14.ST.Str.general
56	PIOC14.ST.Op.general
57	PIOC15.ST.Str.general
58	PIOC15.ST.Op.general
59	PIOC16.ST.Str.general
60	PIOC16.ST.Op.general
61	PIOC17.ST.Str.general
62	PIOC17.ST.Op.general
63	PIOC18.ST.Str.general
64	PIOC18.ST.Op.general
65	PIOC19.ST.Str.general
66	PIOC19.ST.Op.general
67	PIOC20.ST.Str.general
68	PIOC20.ST.Op.general
69	PIOC21.ST.Str.general
70	PIOC21.ST.Op.general
71	PIOC22.ST.Str.general
72	PIOC22.ST.Op.general
73	PIOC23.ST.Str.general
74	PIOC23.ST.Op.general
75	PIOC24.ST.Str.general
76	PIOC24.ST.Op.general
77	PIOC25.ST.Str.general
78	PIOC25.ST.Op.general
79	PIOC26.ST.Str.general
80	PIOC26.ST.Op.general
81	PIOC27.ST.Str.general
82	PIOC27.ST.Op.general
83	PIOC28.ST.Str.general
84	PIOC28.ST.Op.general
85	PIOC29.ST.Str.general
86	PIOC29.ST.Op.general
87	PIOC30.ST.Str.general
88	PIOC30.ST.Op.general
89	PIOC31.ST.Str.general
90	PIOC31.ST.Op.general
91	PIOC32.ST.Str.general
92	PIOC32.ST.Op.general
93	PIOC33.ST.Str.general
94	PIOC33.ST.Op.general
95	PIOC34.ST.Str.general
96	PIOC34.ST.Op.general
97	PIOC35.ST.Str.general
98	PIOC35.ST.Op.general
99	PIOC36.ST.Str.general
100	PIOC36.ST.Op.general
101	PIOC37.ST.Str.general

B

Enumeration	IEC 61850 report dataset items
102	PIOC37.ST.Op.general
103	PIOC38.ST.Str.general
104	PIOC38.ST.Op.general
105	PIOC39.ST.Str.general
106	PIOC39.ST.Op.general
107	PIOC40.ST.Str.general
108	PIOC40.ST.Op.general
109	PIOC41.ST.Str.general
110	PIOC41.ST.Op.general
111	PIOC42.ST.Str.general
112	PIOC42.ST.Op.general
113	PIOC43.ST.Str.general
114	PIOC43.ST.Op.general
115	PIOC44.ST.Str.general
116	PIOC44.ST.Op.general
117	PIOC45.ST.Str.general
118	PIOC45.ST.Op.general
119	PIOC46.ST.Str.general
120	PIOC46.ST.Op.general
121	PIOC47.ST.Str.general
122	PIOC47.ST.Op.general
123	PIOC48.ST.Str.general
124	PIOC48.ST.Op.general
125	PIOC49.ST.Str.general
126	PIOC49.ST.Op.general
127	PIOC50.ST.Str.general
128	PIOC50.ST.Op.general
129	PIOC51.ST.Str.general
130	PIOC51.ST.Op.general
131	PIOC52.ST.Str.general
132	PIOC52.ST.Op.general
133	PIOC53.ST.Str.general
134	PIOC53.ST.Op.general
135	PIOC54.ST.Str.general
136	PIOC54.ST.Op.general
137	PIOC55.ST.Str.general
138	PIOC55.ST.Op.general
139	PIOC56.ST.Str.general
140	PIOC56.ST.Op.general
141	PIOC57.ST.Str.general
142	PIOC57.ST.Op.general
143	PIOC58.ST.Str.general
144	PIOC58.ST.Op.general
145	PIOC59.ST.Str.general
146	PIOC59.ST.Op.general
147	PIOC60.ST.Str.general
148	PIOC60.ST.Op.general
149	PIOC61.ST.Str.general
150	PIOC61.ST.Op.general
151	PIOC62.ST.Str.general
152	PIOC62.ST.Op.general
153	PIOC63.ST.Str.general
154	PIOC63.ST.Op.general

Enumeration	IEC 61850 report dataset items
155	PIOC64.ST.Str.general
156	PIOC64.ST.Op.general
157	PIOC65.ST.Str.general
158	PIOC65.ST.Op.general
159	PIOC66.ST.Str.general
160	PIOC66.ST.Op.general
161	PIOC67.ST.Str.general
162	PIOC67.ST.Op.general
163	PIOC68.ST.Str.general
164	PIOC68.ST.Op.general
165	PIOC69.ST.Str.general
166	PIOC69.ST.Op.general
167	PIOC70.ST.Str.general
168	PIOC70.ST.Op.general
169	PIOC71.ST.Str.general
170	PIOC71.ST.Op.general
171	PIOC72.ST.Str.general
172	PIOC72.ST.Op.general
173	PTOC1.ST.Str.general
174	PTOC1.ST.Op.general
175	PTOC2.ST.Str.general
176	PTOC2.ST.Op.general
177	PTOC3.ST.Str.general
178	PTOC3.ST.Op.general
179	PTOC4.ST.Str.general
180	PTOC4.ST.Op.general
181	PTOC5.ST.Str.general
182	PTOC5.ST.Op.general
183	PTOC6.ST.Str.general
184	PTOC6.ST.Op.general
185	PTOC7.ST.Str.general
186	PTOC7.ST.Op.general
187	PTOC8.ST.Str.general
188	PTOC8.ST.Op.general
189	PTOC9.ST.Str.general
190	PTOC9.ST.Op.general
191	PTOC10.ST.Str.general
192	PTOC10.ST.Op.general
193	PTOC11.ST.Str.general
194	PTOC11.ST.Op.general
195	PTOC12.ST.Str.general
196	PTOC12.ST.Op.general
197	PTOC13.ST.Str.general
198	PTOC13.ST.Op.general
199	PTOC14.ST.Str.general
200	PTOC14.ST.Op.general
201	PTOC15.ST.Str.general
202	PTOC15.ST.Op.general
203	PTOC16.ST.Str.general
204	PTOC16.ST.Op.general
205	PTOC17.ST.Str.general
206	PTOC17.ST.Op.general
207	PTOC18.ST.Str.general

Enumeration	IEC 61850 report dataset items
208	PTOC18.ST.Op.general
209	PTOC19.ST.Str.general
210	PTOC19.ST.Op.general
211	PTOC20.ST.Str.general
212	PTOC20.ST.Op.general
213	PTOC21.ST.Str.general
214	PTOC21.ST.Op.general
215	PTOC22.ST.Str.general
216	PTOC22.ST.Op.general
217	PTOC23.ST.Str.general
218	PTOC23.ST.Op.general
219	PTOC24.ST.Str.general
220	PTOC24.ST.Op.general
221	PTOV1.ST.Str.general
222	PTOV1.ST.Op.general
223	PTOV2.ST.Str.general
224	PTOV2.ST.Op.general
225	PTOV3.ST.Str.general
226	PTOV3.ST.Op.general
227	PTOV4.ST.Str.general
228	PTOV4.ST.Op.general
229	PTOV5.ST.Str.general
230	PTOV5.ST.Op.general
231	PTOV6.ST.Str.general
232	PTOV6.ST.Op.general
233	PTOV7.ST.Str.general
234	PTOV7.ST.Op.general
235	PTOV8.ST.Str.general
236	PTOV8.ST.Op.general
237	PTOV9.ST.Str.general
238	PTOV9.ST.Op.general
239	PTOV10.ST.Str.general
240	PTOV10.ST.Op.general
241	PTRC1.ST.Tr.general
242	PTRC1.ST.Op.general
243	PTRC2.ST.Tr.general
244	PTRC2.ST.Op.general
245	PTRC3.ST.Tr.general
246	PTRC3.ST.Op.general
247	PTRC4.ST.Tr.general
248	PTRC4.ST.Op.general
249	PTRC5.ST.Tr.general
250	PTRC5.ST.Op.general
251	PTRC6.ST.Tr.general
252	PTRC6.ST.Op.general
253	PTUV1.ST.Str.general
254	PTUV1.ST.Op.general
255	PTUV2.ST.Str.general
256	PTUV2.ST.Op.general
257	PTUV3.ST.Str.general
258	PTUV3.ST.Op.general
259	PTUV4.ST.Str.general
260	PTUV4.ST.Op.general

Enumeration	IEC 61850 report dataset items
261	PTUV5.ST.Str.general
262	PTUV5.ST.Op.general
263	PTUV6.ST.Str.general
264	PTUV6.ST.Op.general
265	PTUV7.ST.Str.general
266	PTUV7.ST.Op.general
267	PTUV8.ST.Str.general
268	PTUV8.ST.Op.general
269	PTUV9.ST.Str.general
270	PTUV9.ST.Op.general
271	PTUV10.ST.Str.general
272	PTUV10.ST.Op.general
273	PTUV11.ST.Str.general
274	PTUV11.ST.Op.general
275	PTUV12.ST.Str.general
276	PTUV12.ST.Op.general
277	PTUV13.ST.Str.general
278	PTUV13.ST.Op.general
279	RBRF1.ST.OpEx.general
280	RBRF1.ST.Opln.general
281	RBRF2.ST.OpEx.general
282	RBRF2.ST.Opln.general
283	RBRF3.ST.OpEx.general
284	RBRF3.ST.Opln.general
285	RBRF4.ST.OpEx.general
286	RBRF4.ST.Opln.general
287	RBRF5.ST.OpEx.general
288	RBRF5.ST.Opln.general
289	RBRF6.ST.OpEx.general
290	RBRF6.ST.Opln.general
291	RBRF7.ST.OpEx.general
292	RBRF7.ST.Opln.general
293	RBRF8.ST.OpEx.general
294	RBRF8.ST.Opln.general
295	RBRF9.ST.OpEx.general
296	RBRF9.ST.Opln.general
297	RBRF10.ST.OpEx.general
298	RBRF10.ST.Opln.general
299	RBRF11.ST.OpEx.general
300	RBRF11.ST.Opln.general
301	RBRF12.ST.OpEx.general
302	RBRF12.ST.Opln.general
303	RBRF13.ST.OpEx.general
304	RBRF13.ST.Opln.general
305	RBRF14.ST.OpEx.general
306	RBRF14.ST.Opln.general
307	RBRF15.ST.OpEx.general
308	RBRF15.ST.Opln.general
309	RBRF16.ST.OpEx.general
310	RBRF16.ST.Opln.general
311	RBRF17.ST.OpEx.general
312	RBRF17.ST.Opln.general
313	RBRF18.ST.OpEx.general

B

Enumeration	IEC 61850 report dataset items
314	RBRF18.ST.Opln.general
315	RBRF19.ST.OpEx.general
316	RBRF19.ST.Opln.general
317	RBRF20.ST.OpEx.general
318	RBRF20.ST.Opln.general
319	RBRF21.ST.OpEx.general
320	RBRF21.ST.Opln.general
321	RBRF22.ST.OpEx.general
322	RBRF22.ST.Opln.general
323	RBRF23.ST.OpEx.general
324	RBRF23.ST.Opln.general
325	RBRF24.ST.OpEx.general
326	RBRF24.ST.Opln.general
327	RFLO1.MX.FitDiskm.mag.f
328	RFLO2.MX.FitDiskm.mag.f
329	RFLO3.MX.FitDiskm.mag.f
330	RFLO4.MX.FitDiskm.mag.f
331	RFLO5.MX.FitDiskm.mag.f
332	RPSB1.ST.Str.general
333	RPSB1.ST.Op.general
334	RPSB1.ST.BlkZn.stVal
335	RREC1.ST.Op.general
336	RREC1.ST.AutoRecSt.stVal
337	RREC2.ST.Op.general
338	RREC2.ST.AutoRecSt.stVal
339	RREC3.ST.Op.general
340	RREC3.ST.AutoRecSt.stVal
341	RREC4.ST.Op.general
342	RREC4.ST.AutoRecSt.stVal
343	RREC5.ST.Op.general
344	RREC5.ST.AutoRecSt.stVal
345	RREC6.ST.Op.general
346	RREC6.ST.AutoRecSt.stVal
347	CSWI1.ST.Loc.stVal
348	CSWI1.ST.Pos.stVal
349	CSWI2.ST.Loc.stVal
350	CSWI2.ST.Pos.stVal
351	CSWI3.ST.Loc.stVal
352	CSWI3.ST.Pos.stVal
353	CSWI4.ST.Loc.stVal
354	CSWI4.ST.Pos.stVal
355	CSWI5.ST.Loc.stVal
356	CSWI5.ST.Pos.stVal
357	CSWI6.ST.Loc.stVal
358	CSWI6.ST.Pos.stVal
359	CSWI7.ST.Loc.stVal
360	CSWI7.ST.Pos.stVal
361	CSWI8.ST.Loc.stVal
362	CSWI8.ST.Pos.stVal
363	CSWI9.ST.Loc.stVal
364	CSWI9.ST.Pos.stVal
365	CSWI10.ST.Loc.stVal
366	CSWI10.ST.Pos.stVal

Enumeration	IEC 61850 report dataset items
367	CSWI11.ST.Loc.stVal
368	CSWI11.ST.Pos.stVal
369	CSWI12.ST.Loc.stVal
370	CSWI12.ST.Pos.stVal
371	CSWI13.ST.Loc.stVal
372	CSWI13.ST.Pos.stVal
373	CSWI14.ST.Loc.stVal
374	CSWI14.ST.Pos.stVal
375	CSWI15.ST.Loc.stVal
376	CSWI15.ST.Pos.stVal
377	CSWI16.ST.Loc.stVal
378	CSWI16.ST.Pos.stVal
379	CSWI17.ST.Loc.stVal
380	CSWI17.ST.Pos.stVal
381	CSWI18.ST.Loc.stVal
382	CSWI18.ST.Pos.stVal
383	CSWI19.ST.Loc.stVal
384	CSWI19.ST.Pos.stVal
385	CSWI20.ST.Loc.stVal
386	CSWI20.ST.Pos.stVal
387	CSWI21.ST.Loc.stVal
388	CSWI21.ST.Pos.stVal
389	CSWI22.ST.Loc.stVal
390	CSWI22.ST.Pos.stVal
391	CSWI23.ST.Loc.stVal
392	CSWI23.ST.Pos.stVal
393	CSWI24.ST.Loc.stVal
394	CSWI24.ST.Pos.stVal
395	CSWI25.ST.Loc.stVal
396	CSWI25.ST.Pos.stVal
397	CSWI26.ST.Loc.stVal
398	CSWI26.ST.Pos.stVal
399	CSWI27.ST.Loc.stVal
400	CSWI27.ST.Pos.stVal
401	CSWI28.ST.Loc.stVal
402	CSWI28.ST.Pos.stVal
403	CSWI29.ST.Loc.stVal
404	CSWI29.ST.Pos.stVal
405	CSWI30.ST.Loc.stVal
406	CSWI30.ST.Pos.stVal
407	GGIO1.ST.Ind1.stVal
408	GGIO1.ST.Ind2.stVal
409	GGIO1.ST.Ind3.stVal
410	GGIO1.ST.Ind4.stVal
411	GGIO1.ST.Ind5.stVal
412	GGIO1.ST.Ind6.stVal
413	GGIO1.ST.Ind7.stVal
414	GGIO1.ST.Ind8.stVal
415	GGIO1.ST.Ind9.stVal
416	GGIO1.ST.Ind10.stVal
417	GGIO1.ST.Ind11.stVal
418	GGIO1.ST.Ind12.stVal
419	GGIO1.ST.Ind13.stVal

Enumeration	IEC 61850 report dataset items
420	GGIO1.ST.Ind14.stVal
421	GGIO1.ST.Ind15.stVal
422	GGIO1.ST.Ind16.stVal
423	GGIO1.ST.Ind17.stVal
424	GGIO1.ST.Ind18.stVal
425	GGIO1.ST.Ind19.stVal
426	GGIO1.ST.Ind20.stVal
427	GGIO1.ST.Ind21.stVal
428	GGIO1.ST.Ind22.stVal
429	GGIO1.ST.Ind23.stVal
430	GGIO1.ST.Ind24.stVal
431	GGIO1.ST.Ind25.stVal
432	GGIO1.ST.Ind26.stVal
433	GGIO1.ST.Ind27.stVal
434	GGIO1.ST.Ind28.stVal
435	GGIO1.ST.Ind29.stVal
436	GGIO1.ST.Ind30.stVal
437	GGIO1.ST.Ind31.stVal
438	GGIO1.ST.Ind32.stVal
439	GGIO1.ST.Ind33.stVal
440	GGIO1.ST.Ind34.stVal
441	GGIO1.ST.Ind35.stVal
442	GGIO1.ST.Ind36.stVal
443	GGIO1.ST.Ind37.stVal
444	GGIO1.ST.Ind38.stVal
445	GGIO1.ST.Ind39.stVal
446	GGIO1.ST.Ind40.stVal
447	GGIO1.ST.Ind41.stVal
448	GGIO1.ST.Ind42.stVal
449	GGIO1.ST.Ind43.stVal
450	GGIO1.ST.Ind44.stVal
451	GGIO1.ST.Ind45.stVal
452	GGIO1.ST.Ind46.stVal
453	GGIO1.ST.Ind47.stVal
454	GGIO1.ST.Ind48.stVal
455	GGIO1.ST.Ind49.stVal
456	GGIO1.ST.Ind50.stVal
457	GGIO1.ST.Ind51.stVal
458	GGIO1.ST.Ind52.stVal
459	GGIO1.ST.Ind53.stVal
460	GGIO1.ST.Ind54.stVal
461	GGIO1.ST.Ind55.stVal
462	GGIO1.ST.Ind56.stVal
463	GGIO1.ST.Ind57.stVal
464	GGIO1.ST.Ind58.stVal
465	GGIO1.ST.Ind59.stVal
466	GGIO1.ST.Ind60.stVal
467	GGIO1.ST.Ind61.stVal
468	GGIO1.ST.Ind62.stVal
469	GGIO1.ST.Ind63.stVal
470	GGIO1.ST.Ind64.stVal
471	GGIO1.ST.Ind65.stVal
472	GGIO1.ST.Ind66.stVal

Enumeration	IEC 61850 report dataset items
473	GGIO1.ST.Ind67.stVal
474	GGIO1.ST.Ind68.stVal
475	GGIO1.ST.Ind69.stVal
476	GGIO1.ST.Ind70.stVal
477	GGIO1.ST.Ind71.stVal
478	GGIO1.ST.Ind72.stVal
479	GGIO1.ST.Ind73.stVal
480	GGIO1.ST.Ind74.stVal
481	GGIO1.ST.Ind75.stVal
482	GGIO1.ST.Ind76.stVal
483	GGIO1.ST.Ind77.stVal
484	GGIO1.ST.Ind78.stVal
485	GGIO1.ST.Ind79.stVal
486	GGIO1.ST.Ind80.stVal
487	GGIO1.ST.Ind81.stVal
488	GGIO1.ST.Ind82.stVal
489	GGIO1.ST.Ind83.stVal
490	GGIO1.ST.Ind84.stVal
491	GGIO1.ST.Ind85.stVal
492	GGIO1.ST.Ind86.stVal
493	GGIO1.ST.Ind87.stVal
494	GGIO1.ST.Ind88.stVal
495	GGIO1.ST.Ind89.stVal
496	GGIO1.ST.Ind90.stVal
497	GGIO1.ST.Ind91.stVal
498	GGIO1.ST.Ind92.stVal
499	GGIO1.ST.Ind93.stVal
500	GGIO1.ST.Ind94.stVal
501	GGIO1.ST.Ind95.stVal
502	GGIO1.ST.Ind96.stVal
503	GGIO1.ST.Ind97.stVal
504	GGIO1.ST.Ind98.stVal
505	GGIO1.ST.Ind99.stVal
506	GGIO1.ST.Ind100.stVal
507	GGIO1.ST.Ind101.stVal
508	GGIO1.ST.Ind102.stVal
509	GGIO1.ST.Ind103.stVal
510	GGIO1.ST.Ind104.stVal
511	GGIO1.ST.Ind105.stVal
512	GGIO1.ST.Ind106.stVal
513	GGIO1.ST.Ind107.stVal
514	GGIO1.ST.Ind108.stVal
515	GGIO1.ST.Ind109.stVal
516	GGIO1.ST.Ind110.stVal
517	GGIO1.ST.Ind111.stVal
518	GGIO1.ST.Ind112.stVal
519	GGIO1.ST.Ind113.stVal
520	GGIO1.ST.Ind114.stVal
521	GGIO1.ST.Ind115.stVal
522	GGIO1.ST.Ind116.stVal
523	GGIO1.ST.Ind117.stVal
524	GGIO1.ST.Ind118.stVal
525	GGIO1.ST.Ind119.stVal

B

Enumeration	IEC 61850 report dataset items
526	GGIO1.ST.Ind120.stVal
527	GGIO1.ST.Ind121.stVal
528	GGIO1.ST.Ind122.stVal
529	GGIO1.ST.Ind123.stVal
530	GGIO1.ST.Ind124.stVal
531	GGIO1.ST.Ind125.stVal
532	GGIO1.ST.Ind126.stVal
533	GGIO1.ST.Ind127.stVal
534	GGIO1.ST.Ind128.stVal
535	MMXU1.MX.TotW.mag.f
536	MMXU1.MX.TotVAr.mag.f
537	MMXU1.MX.TotVA.mag.f
538	MMXU1.MX.TotPF.mag.f
539	MMXU1.MX.Hz.mag.f
540	MMXU1.MX.PPV.phsAB.cVal.mag.f
541	MMXU1.MX.PPV.phsAB.cVal.ang.f
542	MMXU1.MX.PPV.phsBC.cVal.mag.f
543	MMXU1.MX.PPV.phsBC.cVal.ang.f
544	MMXU1.MX.PPV.phsCA.cVal.mag.f
545	MMXU1.MX.PPV.phsCA.cVal.ang.f
546	MMXU1.MX.PhV.phsA.cVal.mag.f
547	MMXU1.MX.PhV.phsA.cVal.ang.f
548	MMXU1.MX.PhV.phsB.cVal.mag.f
549	MMXU1.MX.PhV.phsB.cVal.ang.f
550	MMXU1.MX.PhV.phsC.cVal.mag.f
551	MMXU1.MX.PhV.phsC.cVal.ang.f
552	MMXU1.MX.A.phsA.cVal.mag.f
553	MMXU1.MX.A.phsA.cVal.ang.f
554	MMXU1.MX.A.phsB.cVal.mag.f
555	MMXU1.MX.A.phsB.cVal.ang.f
556	MMXU1.MX.A.phsC.cVal.mag.f
557	MMXU1.MX.A.phsC.cVal.ang.f
558	MMXU1.MX.A.neut.cVal.mag.f
559	MMXU1.MX.A.neut.cVal.ang.f
560	MMXU1.MX.W.phsA.cVal.mag.f
561	MMXU1.MX.W.phsB.cVal.mag.f
562	MMXU1.MX.W.phsC.cVal.mag.f
563	MMXU1.MX.VAr.phsA.cVal.mag.f
564	MMXU1.MX.VAr.phsB.cVal.mag.f
565	MMXU1.MX.VAr.phsC.cVal.mag.f
566	MMXU1.MX.VA.phsA.cVal.mag.f
567	MMXU1.MX.VA.phsB.cVal.mag.f
568	MMXU1.MX.VA.phsC.cVal.mag.f
569	MMXU1.MX.PF.phsA.cVal.mag.f
570	MMXU1.MX.PF.phsB.cVal.mag.f
571	MMXU1.MX.PF.phsC.cVal.mag.f
572	MMXU2.MX.TotW.mag.f
573	MMXU2.MX.TotVAr.mag.f
574	MMXU2.MX.TotVA.mag.f
575	MMXU2.MX.TotPF.mag.f
576	MMXU2.MX.Hz.mag.f
577	MMXU2.MX.PPV.phsAB.cVal.mag.f
578	MMXU2.MX.PPV.phsAB.cVal.ang.f

Enumeration	IEC 61850 report dataset items
579	MMXU2.MX.PPV.phsBC.cVal.mag.f
580	MMXU2.MX.PPV.phsBC.cVal.ang.f
581	MMXU2.MX.PPV.phsCA.cVal.mag.f
582	MMXU2.MX.PPV.phsCA.cVal.ang.f
583	MMXU2.MX.PhV.phsA.cVal.mag.f
584	MMXU2.MX.PhV.phsA.cVal.ang.f
585	MMXU2.MX.PhV.phsB.cVal.mag.f
586	MMXU2.MX.PhV.phsB.cVal.ang.f
587	MMXU2.MX.PhV.phsC.cVal.mag.f
588	MMXU2.MX.PhV.phsC.cVal.ang.f
589	MMXU2.MX.A.phsA.cVal.mag.f
590	MMXU2.MX.A.phsA.cVal.ang.f
591	MMXU2.MX.A.phsB.cVal.mag.f
592	MMXU2.MX.A.phsB.cVal.ang.f
593	MMXU2.MX.A.phsC.cVal.mag.f
594	MMXU2.MX.A.phsC.cVal.ang.f
595	MMXU2.MX.A.neut.cVal.mag.f
596	MMXU2.MX.A.neut.cVal.ang.f
597	MMXU2.MX.W.phsA.cVal.mag.f
598	MMXU2.MX.W.phsB.cVal.mag.f
599	MMXU2.MX.W.phsC.cVal.mag.f
600	MMXU2.MX.VAr.phsA.cVal.mag.f
601	MMXU2.MX.VAr.phsB.cVal.mag.f
602	MMXU2.MX.VAr.phsC.cVal.mag.f
603	MMXU2.MX.VA.phsA.cVal.mag.f
604	MMXU2.MX.VA.phsB.cVal.mag.f
605	MMXU2.MX.VA.phsC.cVal.mag.f
606	MMXU2.MX.PF.phsA.cVal.mag.f
607	MMXU2.MX.PF.phsB.cVal.mag.f
608	MMXU2.MX.PF.phsC.cVal.mag.f
609	MMXU3.MX.TotW.mag.f
610	MMXU3.MX.TotVAr.mag.f
611	MMXU3.MX.TotVA.mag.f
612	MMXU3.MX.TotPF.mag.f
613	MMXU3.MX.Hz.mag.f
614	MMXU3.MX.PPV.phsAB.cVal.mag.f
615	MMXU3.MX.PPV.phsAB.cVal.ang.f
616	MMXU3.MX.PPV.phsBC.cVal.mag.f
617	MMXU3.MX.PPV.phsBC.cVal.ang.f
618	MMXU3.MX.PPV.phsCA.cVal.mag.f
619	MMXU3.MX.PPV.phsCA.cVal.ang.f
620	MMXU3.MX.PhV.phsA.cVal.mag.f
621	MMXU3.MX.PhV.phsA.cVal.ang.f
622	MMXU3.MX.PhV.phsB.cVal.mag.f
623	MMXU3.MX.PhV.phsB.cVal.ang.f
624	MMXU3.MX.PhV.phsC.cVal.mag.f
625	MMXU3.MX.PhV.phsC.cVal.ang.f
626	MMXU3.MX.A.phsA.cVal.mag.f
627	MMXU3.MX.A.phsA.cVal.ang.f
628	MMXU3.MX.A.phsB.cVal.mag.f
629	MMXU3.MX.A.phsB.cVal.ang.f
630	MMXU3.MX.A.phsC.cVal.mag.f
631	MMXU3.MX.A.phsC.cVal.ang.f

Enumeration	IEC 61850 report dataset items
632	MMXU3.MX.A.neut.cVal.mag.f
633	MMXU3.MX.A.neut.cVal.ang.f
634	MMXU3.MX.W.phsA.cVal.mag.f
635	MMXU3.MX.W.phsB.cVal.mag.f
636	MMXU3.MX.W.phsC.cVal.mag.f
637	MMXU3.MX.VAr.phsA.cVal.mag.f
638	MMXU3.MX.VAr.phsB.cVal.mag.f
639	MMXU3.MX.VAr.phsC.cVal.mag.f
640	MMXU3.MX.VA.phsA.cVal.mag.f
641	MMXU3.MX.VA.phsB.cVal.mag.f
642	MMXU3.MX.VA.phsC.cVal.mag.f
643	MMXU3.MX.PF.phsA.cVal.mag.f
644	MMXU3.MX.PF.phsB.cVal.mag.f
645	MMXU3.MX.PF.phsC.cVal.mag.f
646	MMXU4.MX.TotW.mag.f
647	MMXU4.MX.TotVAr.mag.f
648	MMXU4.MX.TotVA.mag.f
649	MMXU4.MX.TotPF.mag.f
650	MMXU4.MX.Hz.mag.f
651	MMXU4.MX.PPV.phsAB.cVal.mag.f
652	MMXU4.MX.PPV.phsAB.cVal.ang.f
653	MMXU4.MX.PPV.phsBC.cVal.mag.f
654	MMXU4.MX.PPV.phsBC.cVal.ang.f
655	MMXU4.MX.PPV.phsCA.cVal.mag.f
656	MMXU4.MX.PPV.phsCA.cVal.ang.f
657	MMXU4.MX.PhV.phsA.cVal.mag.f
658	MMXU4.MX.PhV.phsA.cVal.ang.f
659	MMXU4.MX.PhV.phsB.cVal.mag.f
660	MMXU4.MX.PhV.phsB.cVal.ang.f
661	MMXU4.MX.PhV.phsC.cVal.mag.f
662	MMXU4.MX.PhV.phsC.cVal.ang.f
663	MMXU4.MX.A.phsA.cVal.mag.f
664	MMXU4.MX.A.phsA.cVal.ang.f
665	MMXU4.MX.A.phsB.cVal.mag.f
666	MMXU4.MX.A.phsB.cVal.ang.f
667	MMXU4.MX.A.phsC.cVal.mag.f
668	MMXU4.MX.A.phsC.cVal.ang.f
669	MMXU4.MX.A.neut.cVal.mag.f
670	MMXU4.MX.A.neut.cVal.ang.f
671	MMXU4.MX.W.phsA.cVal.mag.f
672	MMXU4.MX.W.phsB.cVal.mag.f
673	MMXU4.MX.W.phsC.cVal.mag.f
674	MMXU4.MX.VAr.phsA.cVal.mag.f
675	MMXU4.MX.VAr.phsB.cVal.mag.f
676	MMXU4.MX.VAr.phsC.cVal.mag.f
677	MMXU4.MX.VA.phsA.cVal.mag.f
678	MMXU4.MX.VA.phsB.cVal.mag.f
679	MMXU4.MX.VA.phsC.cVal.mag.f
680	MMXU4.MX.PF.phsA.cVal.mag.f
681	MMXU4.MX.PF.phsB.cVal.mag.f
682	MMXU4.MX.PF.phsC.cVal.mag.f
683	MMXU5.MX.TotW.mag.f
684	MMXU5.MX.TotVAr.mag.f

Enumeration	IEC 61850 report dataset items
685	MMXU5.MX.TotVA.mag.f
686	MMXU5.MX.TotPF.mag.f
687	MMXU5.MX.Hz.mag.f
688	MMXU5.MX.PPV.phsAB.cVal.mag.f
689	MMXU5.MX.PPV.phsAB.cVal.ang.f
690	MMXU5.MX.PPV.phsBC.cVal.mag.f
691	MMXU5.MX.PPV.phsBC.cVal.ang.f
692	MMXU5.MX.PPV.phsCA.cVal.mag.f
693	MMXU5.MX.PPV.phsCA.cVal.ang.f
694	MMXU5.MX.PhV.phsA.cVal.mag.f
695	MMXU5.MX.PhV.phsA.cVal.ang.f
696	MMXU5.MX.PhV.phsB.cVal.mag.f
697	MMXU5.MX.PhV.phsB.cVal.ang.f
698	MMXU5.MX.PhV.phsC.cVal.mag.f
699	MMXU5.MX.PhV.phsC.cVal.ang.f
700	MMXU5.MX.A.phsA.cVal.mag.f
701	MMXU5.MX.A.phsA.cVal.ang.f
702	MMXU5.MX.A.phsB.cVal.mag.f
703	MMXU5.MX.A.phsB.cVal.ang.f
704	MMXU5.MX.A.phsC.cVal.mag.f
705	MMXU5.MX.A.phsC.cVal.ang.f
706	MMXU5.MX.A.neut.cVal.mag.f
707	MMXU5.MX.A.neut.cVal.ang.f
708	MMXU5.MX.W.phsA.cVal.mag.f
709	MMXU5.MX.W.phsB.cVal.mag.f
710	MMXU5.MX.W.phsC.cVal.mag.f
711	MMXU5.MX.VAr.phsA.cVal.mag.f
712	MMXU5.MX.VAr.phsB.cVal.mag.f
713	MMXU5.MX.VAr.phsC.cVal.mag.f
714	MMXU5.MX.VA.phsA.cVal.mag.f
715	MMXU5.MX.VA.phsB.cVal.mag.f
716	MMXU5.MX.VA.phsC.cVal.mag.f
717	MMXU5.MX.PF.phsA.cVal.mag.f
718	MMXU5.MX.PF.phsB.cVal.mag.f
719	MMXU5.MX.PF.phsC.cVal.mag.f
720	MMXU6.MX.TotW.mag.f
721	MMXU6.MX.TotVAr.mag.f
722	MMXU6.MX.TotVA.mag.f
723	MMXU6.MX.TotPF.mag.f
724	MMXU6.MX.Hz.mag.f
725	MMXU6.MX.PPV.phsAB.cVal.mag.f
726	MMXU6.MX.PPV.phsAB.cVal.ang.f
727	MMXU6.MX.PPV.phsBC.cVal.mag.f
728	MMXU6.MX.PPV.phsBC.cVal.ang.f
729	MMXU6.MX.PPV.phsCA.cVal.mag.f
730	MMXU6.MX.PPV.phsCA.cVal.ang.f
731	MMXU6.MX.PhV.phsA.cVal.mag.f
732	MMXU6.MX.PhV.phsA.cVal.ang.f
733	MMXU6.MX.PhV.phsB.cVal.mag.f
734	MMXU6.MX.PhV.phsB.cVal.ang.f
735	MMXU6.MX.PhV.phsC.cVal.mag.f
736	MMXU6.MX.PhV.phsC.cVal.ang.f
737	MMXU6.MX.A.phsA.cVal.mag.f

B

Enumeration	IEC 61850 report dataset items
738	MMXU6.MX.A.phsA.cVal.ang.f
739	MMXU6.MX.A.phsB.cVal.mag.f
740	MMXU6.MX.A.phsB.cVal.ang.f
741	MMXU6.MX.A.phsC.cVal.mag.f
742	MMXU6.MX.A.phsC.cVal.ang.f
743	MMXU6.MX.A.neut.cVal.mag.f
744	MMXU6.MX.A.neut.cVal.ang.f
745	MMXU6.MX.W.phsA.cVal.mag.f
746	MMXU6.MX.W.phsB.cVal.mag.f
747	MMXU6.MX.W.phsC.cVal.mag.f
748	MMXU6.MX.VAr.phsA.cVal.mag.f
749	MMXU6.MX.VAr.phsB.cVal.mag.f
750	MMXU6.MX.VAr.phsC.cVal.mag.f
751	MMXU6.MX.VA.phsA.cVal.mag.f
752	MMXU6.MX.VA.phsB.cVal.mag.f
753	MMXU6.MX.VA.phsC.cVal.mag.f
754	MMXU6.MX.PF.phsA.cVal.mag.f
755	MMXU6.MX.PF.phsB.cVal.mag.f
756	MMXU6.MX.PF.phsC.cVal.mag.f
757	GGIO4.MX.AnIn1.mag.f
758	GGIO4.MX.AnIn2.mag.f
759	GGIO4.MX.AnIn3.mag.f
760	GGIO4.MX.AnIn4.mag.f
761	GGIO4.MX.AnIn5.mag.f
762	GGIO4.MX.AnIn6.mag.f
763	GGIO4.MX.AnIn7.mag.f
764	GGIO4.MX.AnIn8.mag.f
765	GGIO4.MX.AnIn9.mag.f
766	GGIO4.MX.AnIn10.mag.f
767	GGIO4.MX.AnIn11.mag.f
768	GGIO4.MX.AnIn12.mag.f
769	GGIO4.MX.AnIn13.mag.f
770	GGIO4.MX.AnIn14.mag.f
771	GGIO4.MX.AnIn15.mag.f
772	GGIO4.MX.AnIn16.mag.f
773	GGIO4.MX.AnIn17.mag.f
774	GGIO4.MX.AnIn18.mag.f
775	GGIO4.MX.AnIn19.mag.f
776	GGIO4.MX.AnIn20.mag.f
777	GGIO4.MX.AnIn21.mag.f
778	GGIO4.MX.AnIn22.mag.f
779	GGIO4.MX.AnIn23.mag.f
780	GGIO4.MX.AnIn24.mag.f
781	GGIO4.MX.AnIn25.mag.f
782	GGIO4.MX.AnIn26.mag.f
783	GGIO4.MX.AnIn27.mag.f
784	GGIO4.MX.AnIn28.mag.f
785	GGIO4.MX.AnIn29.mag.f
786	GGIO4.MX.AnIn30.mag.f
787	GGIO4.MX.AnIn31.mag.f
788	GGIO4.MX.AnIn32.mag.f
789	XSWI1.ST.Loc.stVal
790	XSWI1.ST.Pos.stVal

Enumeration	IEC 61850 report dataset items
791	XSWI2.ST.Loc.stVal
792	XSWI2.ST.Pos.stVal
793	XSWI3.ST.Loc.stVal
794	XSWI3.ST.Pos.stVal
795	XSWI4.ST.Loc.stVal
796	XSWI4.ST.Pos.stVal
797	XSWI5.ST.Loc.stVal
798	XSWI5.ST.Pos.stVal
799	XSWI6.ST.Loc.stVal
800	XSWI6.ST.Pos.stVal
801	XSWI7.ST.Loc.stVal
802	XSWI7.ST.Pos.stVal
803	XSWI8.ST.Loc.stVal
804	XSWI8.ST.Pos.stVal
805	XSWI9.ST.Loc.stVal
806	XSWI9.ST.Pos.stVal
807	XSWI10.ST.Loc.stVal
808	XSWI10.ST.Pos.stVal
809	XSWI11.ST.Loc.stVal
810	XSWI11.ST.Pos.stVal
811	XSWI12.ST.Loc.stVal
812	XSWI12.ST.Pos.stVal
813	XSWI13.ST.Loc.stVal
814	XSWI13.ST.Pos.stVal
815	XSWI14.ST.Loc.stVal
816	XSWI14.ST.Pos.stVal
817	XSWI15.ST.Loc.stVal
818	XSWI15.ST.Pos.stVal
819	XSWI16.ST.Loc.stVal
820	XSWI16.ST.Pos.stVal
821	XSWI17.ST.Loc.stVal
822	XSWI17.ST.Pos.stVal
823	XSWI18.ST.Loc.stVal
824	XSWI18.ST.Pos.stVal
825	XSWI19.ST.Loc.stVal
826	XSWI19.ST.Pos.stVal
827	XSWI20.ST.Loc.stVal
828	XSWI20.ST.Pos.stVal
829	XSWI21.ST.Loc.stVal
830	XSWI21.ST.Pos.stVal
831	XSWI22.ST.Loc.stVal
832	XSWI22.ST.Pos.stVal
833	XSWI23.ST.Loc.stVal
834	XSWI23.ST.Pos.stVal
835	XSWI24.ST.Loc.stVal
836	XSWI24.ST.Pos.stVal
837	XCBR1.ST.Loc.stVal
838	XCBR1.ST.Pos.stVal
839	XCBR2.ST.Loc.stVal
840	XCBR2.ST.Pos.stVal
841	XCBR3.ST.Loc.stVal
842	XCBR3.ST.Pos.stVal
843	XCBR4.ST.Loc.stVal

Enumeration	IEC 61850 report dataset items
844	XCBR4.ST.Pos.stVal
845	XCBR5.ST.Loc.stVal
846	XCBR5.ST.Pos.stVal
847	XCBR6.ST.Loc.stVal
848	XCBR6.ST.Pos.stVal

F616**ENUMERATION: IEC 61850 GOOSE DATASET ITEMS**

Enumeration	GOOSE dataset items
0	None
1	GGIO1.ST.Ind1.q
2	GGIO1.ST.Ind1.stVal
3	GGIO1.ST.Ind2.q
4	GGIO1.ST.Ind2.stVal
5	GGIO1.ST.Ind3.q
6	GGIO1.ST.Ind3.stVal
7	GGIO1.ST.Ind4.q
8	GGIO1.ST.Ind4.stVal
9	GGIO1.ST.Ind5.q
10	GGIO1.ST.Ind5.stVal
11	GGIO1.ST.Ind6.q
12	GGIO1.ST.Ind6.stVal
13	GGIO1.ST.Ind7.q
14	GGIO1.ST.Ind7.stVal
15	GGIO1.ST.Ind8.q
16	GGIO1.ST.Ind8.stVal
17	GGIO1.ST.Ind9.q
18	GGIO1.ST.Ind9.stVal
19	GGIO1.ST.Ind10.q
20	GGIO1.ST.Ind10.stVal
21	GGIO1.ST.Ind11.q
22	GGIO1.ST.Ind11.stVal
23	GGIO1.ST.Ind12.q
24	GGIO1.ST.Ind12.stVal
25	GGIO1.ST.Ind13.q
26	GGIO1.ST.Ind13.stVal
27	GGIO1.ST.Ind14.q
28	GGIO1.ST.Ind14.stVal
29	GGIO1.ST.Ind15.q
30	GGIO1.ST.Ind15.stVal
31	GGIO1.ST.Ind16.q
32	GGIO1.ST.Ind16.stVal
33	GGIO1.ST.Ind17.q
34	GGIO1.ST.Ind17.stVal
35	GGIO1.ST.Ind18.q
36	GGIO1.ST.Ind18.stVal
37	GGIO1.ST.Ind19.q
38	GGIO1.ST.Ind19.stVal
39	GGIO1.ST.Ind20.q
40	GGIO1.ST.Ind20.stVal
41	GGIO1.ST.Ind21.q
42	GGIO1.ST.Ind21.stVal

Enumeration	GOOSE dataset items
43	GGIO1.ST.Ind22.q
44	GGIO1.ST.Ind22.stVal
45	GGIO1.ST.Ind23.q
46	GGIO1.ST.Ind23.stVal
47	GGIO1.ST.Ind24.q
48	GGIO1.ST.Ind24.stVal
49	GGIO1.ST.Ind25.q
50	GGIO1.ST.Ind25.stVal
51	GGIO1.ST.Ind26.q
52	GGIO1.ST.Ind26.stVal
53	GGIO1.ST.Ind27.q
54	GGIO1.ST.Ind27.stVal
55	GGIO1.ST.Ind28.q
56	GGIO1.ST.Ind28.stVal
57	GGIO1.ST.Ind29.q
58	GGIO1.ST.Ind29.stVal
59	GGIO1.ST.Ind30.q
60	GGIO1.ST.Ind30.stVal
61	GGIO1.ST.Ind31.q
62	GGIO1.ST.Ind31.stVal
63	GGIO1.ST.Ind32.q
64	GGIO1.ST.Ind32.stVal
65	GGIO1.ST.Ind33.q
66	GGIO1.ST.Ind33.stVal
67	GGIO1.ST.Ind34.q
68	GGIO1.ST.Ind34.stVal
69	GGIO1.ST.Ind35.q
70	GGIO1.ST.Ind35.stVal
71	GGIO1.ST.Ind36.q
72	GGIO1.ST.Ind36.stVal
73	GGIO1.ST.Ind37.q
74	GGIO1.ST.Ind37.stVal
75	GGIO1.ST.Ind38.q
76	GGIO1.ST.Ind38.stVal
77	GGIO1.ST.Ind39.q
78	GGIO1.ST.Ind39.stVal
79	GGIO1.ST.Ind40.q
80	GGIO1.ST.Ind40.stVal
81	GGIO1.ST.Ind41.q
82	GGIO1.ST.Ind41.stVal
83	GGIO1.ST.Ind42.q
84	GGIO1.ST.Ind42.stVal
85	GGIO1.ST.Ind43.q
86	GGIO1.ST.Ind43.stVal
87	GGIO1.ST.Ind44.q
88	GGIO1.ST.Ind44.stVal
89	GGIO1.ST.Ind45.q
90	GGIO1.ST.Ind45.stVal
91	GGIO1.ST.Ind46.q
92	GGIO1.ST.Ind46.stVal
93	GGIO1.ST.Ind47.q
94	GGIO1.ST.Ind47.stVal
95	GGIO1.ST.Ind48.q

B

Enumeration	GOOSE dataset items
96	GGIO1.ST.Ind48.stVal
97	GGIO1.ST.Ind49.q
98	GGIO1.ST.Ind49.stVal
99	GGIO1.ST.Ind50.q
100	GGIO1.ST.Ind50.stVal
101	GGIO1.ST.Ind51.q
102	GGIO1.ST.Ind51.stVal
103	GGIO1.ST.Ind52.q
104	GGIO1.ST.Ind52.stVal
105	GGIO1.ST.Ind53.q
106	GGIO1.ST.Ind53.stVal
107	GGIO1.ST.Ind54.q
108	GGIO1.ST.Ind54.stVal
109	GGIO1.ST.Ind55.q
110	GGIO1.ST.Ind55.stVal
111	GGIO1.ST.Ind56.q
112	GGIO1.ST.Ind56.stVal
113	GGIO1.ST.Ind57.q
114	GGIO1.ST.Ind57.stVal
115	GGIO1.ST.Ind58.q
116	GGIO1.ST.Ind58.stVal
117	GGIO1.ST.Ind59.q
118	GGIO1.ST.Ind59.stVal
119	GGIO1.ST.Ind60.q
120	GGIO1.ST.Ind60.stVal
121	GGIO1.ST.Ind61.q
122	GGIO1.ST.Ind61.stVal
123	GGIO1.ST.Ind62.q
124	GGIO1.ST.Ind62.stVal
125	GGIO1.ST.Ind63.q
126	GGIO1.ST.Ind63.stVal
127	GGIO1.ST.Ind64.q
128	GGIO1.ST.Ind64.stVal
129	GGIO1.ST.Ind65.q
130	GGIO1.ST.Ind65.stVal
131	GGIO1.ST.Ind66.q
132	GGIO1.ST.Ind66.stVal
133	GGIO1.ST.Ind67.q
134	GGIO1.ST.Ind67.stVal
135	GGIO1.ST.Ind68.q
136	GGIO1.ST.Ind68.stVal
137	GGIO1.ST.Ind69.q
138	GGIO1.ST.Ind69.stVal
139	GGIO1.ST.Ind70.q
140	GGIO1.ST.Ind70.stVal
141	GGIO1.ST.Ind71.q
142	GGIO1.ST.Ind71.stVal
143	GGIO1.ST.Ind72.q
144	GGIO1.ST.Ind72.stVal
145	GGIO1.ST.Ind73.q
146	GGIO1.ST.Ind73.stVal
147	GGIO1.ST.Ind74.q
148	GGIO1.ST.Ind74.stVal

Enumeration	GOOSE dataset items
149	GGIO1.ST.Ind75.q
150	GGIO1.ST.Ind75.stVal
151	GGIO1.ST.Ind76.q
152	GGIO1.ST.Ind76.stVal
153	GGIO1.ST.Ind77.q
154	GGIO1.ST.Ind77.stVal
155	GGIO1.ST.Ind78.q
156	GGIO1.ST.Ind78.stVal
157	GGIO1.ST.Ind79.q
158	GGIO1.ST.Ind79.stVal
159	GGIO1.ST.Ind80.q
160	GGIO1.ST.Ind80.stVal
161	GGIO1.ST.Ind81.q
162	GGIO1.ST.Ind81.stVal
163	GGIO1.ST.Ind82.q
164	GGIO1.ST.Ind82.stVal
165	GGIO1.ST.Ind83.q
166	GGIO1.ST.Ind83.stVal
167	GGIO1.ST.Ind84.q
168	GGIO1.ST.Ind84.stVal
169	GGIO1.ST.Ind85.q
170	GGIO1.ST.Ind85.stVal
171	GGIO1.ST.Ind86.q
172	GGIO1.ST.Ind86.stVal
173	GGIO1.ST.Ind87.q
174	GGIO1.ST.Ind87.stVal
175	GGIO1.ST.Ind88.q
176	GGIO1.ST.Ind88.stVal
177	GGIO1.ST.Ind89.q
178	GGIO1.ST.Ind89.stVal
179	GGIO1.ST.Ind90.q
180	GGIO1.ST.Ind90.stVal
181	GGIO1.ST.Ind91.q
182	GGIO1.ST.Ind91.stVal
183	GGIO1.ST.Ind92.q
184	GGIO1.ST.Ind92.stVal
185	GGIO1.ST.Ind93.q
186	GGIO1.ST.Ind93.stVal
187	GGIO1.ST.Ind94.q
188	GGIO1.ST.Ind94.stVal
189	GGIO1.ST.Ind95.q
190	GGIO1.ST.Ind95.stVal
191	GGIO1.ST.Ind96.q
192	GGIO1.ST.Ind96.stVal
193	GGIO1.ST.Ind97.q
194	GGIO1.ST.Ind97.stVal
195	GGIO1.ST.Ind98.q
196	GGIO1.ST.Ind98.stVal
197	GGIO1.ST.Ind99.q
198	GGIO1.ST.Ind99.stVal
199	GGIO1.ST.Ind100.q
200	GGIO1.ST.Ind100.stVal
201	GGIO1.ST.Ind101.q

Enumeration	GOOSE dataset items
202	GGIO1.ST.Ind101.stVal
203	GGIO1.ST.Ind102.q
204	GGIO1.ST.Ind102.stVal
205	GGIO1.ST.Ind103.q
206	GGIO1.ST.Ind103.stVal
207	GGIO1.ST.Ind104.q
208	GGIO1.ST.Ind104.stVal
209	GGIO1.ST.Ind105.q
210	GGIO1.ST.Ind105.stVal
211	GGIO1.ST.Ind106.q
212	GGIO1.ST.Ind106.stVal
213	GGIO1.ST.Ind107.q
214	GGIO1.ST.Ind107.stVal
215	GGIO1.ST.Ind108.q
216	GGIO1.ST.Ind108.stVal
217	GGIO1.ST.Ind109.q
218	GGIO1.ST.Ind109.stVal
219	GGIO1.ST.Ind110.q
220	GGIO1.ST.Ind110.stVal
221	GGIO1.ST.Ind111.q
222	GGIO1.ST.Ind111.stVal
223	GGIO1.ST.Ind112.q
224	GGIO1.ST.Ind112.stVal
225	GGIO1.ST.Ind113.q
226	GGIO1.ST.Ind113.stVal
227	GGIO1.ST.Ind114.q
228	GGIO1.ST.Ind114.stVal
229	GGIO1.ST.Ind115.q
230	GGIO1.ST.Ind115.stVal
231	GGIO1.ST.Ind116.q
232	GGIO1.ST.Ind116.stVal
233	GGIO1.ST.Ind117.q
234	GGIO1.ST.Ind117.stVal
235	GGIO1.ST.Ind118.q
236	GGIO1.ST.Ind118.stVal
237	GGIO1.ST.Ind119.q
238	GGIO1.ST.Ind119.stVal
239	GGIO1.ST.Ind120.q
240	GGIO1.ST.Ind120.stVal
241	GGIO1.ST.Ind121.q
242	GGIO1.ST.Ind121.stVal
243	GGIO1.ST.Ind122.q
244	GGIO1.ST.Ind122.stVal
245	GGIO1.ST.Ind123.q
246	GGIO1.ST.Ind123.stVal
247	GGIO1.ST.Ind124.q
248	GGIO1.ST.Ind124.stVal
249	GGIO1.ST.Ind125.q
250	GGIO1.ST.Ind125.stVal
251	GGIO1.ST.Ind126.q
252	GGIO1.ST.Ind126.stVal
253	GGIO1.ST.Ind127.q
254	GGIO1.ST.Ind127.stVal

Enumeration	GOOSE dataset items
255	GGIO1.ST.Ind128.q
256	GGIO1.ST.Ind128.stVal
257	MMXU1.MX.TotW.mag.f
258	MMXU1.MX.TotVAr.mag.f
259	MMXU1.MX.TotVA.mag.f
260	MMXU1.MX.TotPF.mag.f
261	MMXU1.MX.Hz.mag.f
262	MMXU1.MX.PPV.phsAB.cVal.mag.f
263	MMXU1.MX.PPV.phsAB.cVal.ang.f
264	MMXU1.MX.PPV.phsBC.cVal.mag.f
265	MMXU1.MX.PPV.phsBC.cVal.ang.f
266	MMXU1.MX.PPV.phsCA.cVal.mag.f
267	MMXU1.MX.PPV.phsCA.cVal.ang.f
268	MMXU1.MX.PhV.phsA.cVal.mag.f
269	MMXU1.MX.PhV.phsA.cVal.ang.f
270	MMXU1.MX.PhV.phsB.cVal.mag.f
271	MMXU1.MX.PhV.phsB.cVal.ang.f
272	MMXU1.MX.PhV.phsC.cVal.mag.f
273	MMXU1.MX.PhV.phsC.cVal.ang.f
274	MMXU1.MX.A.phsA.cVal.mag.f
275	MMXU1.MX.A.phsA.cVal.ang.f
276	MMXU1.MX.A.phsB.cVal.mag.f
277	MMXU1.MX.A.phsB.cVal.ang.f
278	MMXU1.MX.A.phsC.cVal.mag.f
279	MMXU1.MX.A.phsC.cVal.ang.f
280	MMXU1.MX.A.neut.cVal.mag.f
281	MMXU1.MX.A.neut.cVal.ang.f
282	MMXU1.MX.W.phsA.cVal.mag.f
283	MMXU1.MX.W.phsB.cVal.mag.f
284	MMXU1.MX.W.phsC.cVal.mag.f
285	MMXU1.MX.VAr.phsA.cVal.mag.f
286	MMXU1.MX.VAr.phsB.cVal.mag.f
287	MMXU1.MX.VAr.phsC.cVal.mag.f
288	MMXU1.MX.VA.phsA.cVal.mag.f
289	MMXU1.MX.VA.phsB.cVal.mag.f
290	MMXU1.MX.VA.phsC.cVal.mag.f
291	MMXU1.MX.PF.phsA.cVal.mag.f
292	MMXU1.MX.PF.phsB.cVal.mag.f
293	MMXU1.MX.PF.phsC.cVal.mag.f
294	MMXU2.MX.TotW.mag.f
295	MMXU2.MX.TotVAr.mag.f
296	MMXU2.MX.TotVA.mag.f
297	MMXU2.MX.TotPF.mag.f
298	MMXU2.MX.Hz.mag.f
299	MMXU2.MX.PPV.phsAB.cVal.mag.f
300	MMXU2.MX.PPV.phsAB.cVal.ang.f
301	MMXU2.MX.PPV.phsBC.cVal.mag.f
302	MMXU2.MX.PPV.phsBC.cVal.ang.f
303	MMXU2.MX.PPV.phsCA.cVal.mag.f
304	MMXU2.MX.PPV.phsCA.cVal.ang.f
305	MMXU2.MX.PhV.phsA.cVal.mag.f
306	MMXU2.MX.PhV.phsA.cVal.ang.f
307	MMXU2.MX.PhV.phsB.cVal.mag.f

Enumeration	GOOSE dataset items
308	MMXU2.MX.PhV.phsB.cVal.ang.f
309	MMXU2.MX.PhV.phsC.cVal.mag.f
310	MMXU2.MX.PhV.phsC.cVal.ang.f
311	MMXU2.MX.A.phsA.cVal.mag.f
312	MMXU2.MX.A.phsA.cVal.ang.f
313	MMXU2.MX.A.phsB.cVal.mag.f
314	MMXU2.MX.A.phsB.cVal.ang.f
315	MMXU2.MX.A.phsC.cVal.mag.f
316	MMXU2.MX.A.phsC.cVal.ang.f
317	MMXU2.MX.A.neut.cVal.mag.f
318	MMXU2.MX.A.neut.cVal.ang.f
319	MMXU2.MX.W.phsA.cVal.mag.f
320	MMXU2.MX.W.phsB.cVal.mag.f
321	MMXU2.MX.W.phsC.cVal.mag.f
322	MMXU2.MX.VAr.phsA.cVal.mag.f
323	MMXU2.MX.VAr.phsB.cVal.mag.f
324	MMXU2.MX.VAr.phsC.cVal.mag.f
325	MMXU2.MX.VA.phsA.cVal.mag.f
326	MMXU2.MX.VA.phsB.cVal.mag.f
327	MMXU2.MX.VA.phsC.cVal.mag.f
328	MMXU2.MX.PF.phsA.cVal.mag.f
329	MMXU2.MX.PF.phsB.cVal.mag.f
330	MMXU2.MX.PF.phsC.cVal.mag.f
331	MMXU3.MX.TotW.mag.f
332	MMXU3.MX.TotVAr.mag.f
333	MMXU3.MX.TotVA.mag.f
334	MMXU3.MX.TotPF.mag.f
335	MMXU3.MX.Hz.mag.f
336	MMXU3.MX.PPV.phsAB.cVal.mag.f
337	MMXU3.MX.PPV.phsAB.cVal.ang.f
338	MMXU3.MX.PPV.phsBC.cVal.mag.f
339	MMXU3.MX.PPV.phsBC.cVal.ang.f
340	MMXU3.MX.PPV.phsCA.cVal.mag.f
341	MMXU3.MX.PPV.phsCA.cVal.ang.f
342	MMXU3.MX.PhV.phsA.cVal.mag.f
343	MMXU3.MX.PhV.phsA.cVal.ang.f
344	MMXU3.MX.PhV.phsB.cVal.mag.f
345	MMXU3.MX.PhV.phsB.cVal.ang.f
346	MMXU3.MX.PhV.phsC.cVal.mag.f
347	MMXU3.MX.PhV.phsC.cVal.ang.f
348	MMXU3.MX.A.phsA.cVal.mag.f
349	MMXU3.MX.A.phsA.cVal.ang.f
350	MMXU3.MX.A.phsB.cVal.mag.f
351	MMXU3.MX.A.phsB.cVal.ang.f
352	MMXU3.MX.A.phsC.cVal.mag.f
353	MMXU3.MX.A.phsC.cVal.ang.f
354	MMXU3.MX.A.neut.cVal.mag.f
355	MMXU3.MX.A.neut.cVal.ang.f
356	MMXU3.MX.W.phsA.cVal.mag.f
357	MMXU3.MX.W.phsB.cVal.mag.f
358	MMXU3.MX.W.phsC.cVal.mag.f
359	MMXU3.MX.VAr.phsA.cVal.mag.f
360	MMXU3.MX.VAr.phsB.cVal.mag.f

Enumeration	GOOSE dataset items
361	MMXU3.MX.VAr.phsC.cVal.mag.f
362	MMXU3.MX.VA.phsA.cVal.mag.f
363	MMXU3.MX.VA.phsB.cVal.mag.f
364	MMXU3.MX.VA.phsC.cVal.mag.f
365	MMXU3.MX.PF.phsA.cVal.mag.f
366	MMXU3.MX.PF.phsB.cVal.mag.f
367	MMXU3.MX.PF.phsC.cVal.mag.f
368	MMXU4.MX.TotW.mag.f
369	MMXU4.MX.TotVAr.mag.f
370	MMXU4.MX.TotVA.mag.f
371	MMXU4.MX.TotPF.mag.f
372	MMXU4.MX.Hz.mag.f
373	MMXU4.MX.PPV.phsAB.cVal.mag.f
374	MMXU4.MX.PPV.phsAB.cVal.ang.f
375	MMXU4.MX.PPV.phsBC.cVal.mag.f
376	MMXU4.MX.PPV.phsBC.cVal.ang.f
377	MMXU4.MX.PPV.phsCA.cVal.mag.f
378	MMXU4.MX.PPV.phsCA.cVal.ang.f
379	MMXU4.MX.PhV.phsA.cVal.mag.f
380	MMXU4.MX.PhV.phsA.cVal.ang.f
381	MMXU4.MX.PhV.phsB.cVal.mag.f
382	MMXU4.MX.PhV.phsB.cVal.ang.f
383	MMXU4.MX.PhV.phsC.cVal.mag.f
384	MMXU4.MX.PhV.phsC.cVal.ang.f
385	MMXU4.MX.A.phsA.cVal.mag.f
386	MMXU4.MX.A.phsA.cVal.ang.f
387	MMXU4.MX.A.phsB.cVal.mag.f
388	MMXU4.MX.A.phsB.cVal.ang.f
389	MMXU4.MX.A.phsC.cVal.mag.f
390	MMXU4.MX.A.phsC.cVal.ang.f
391	MMXU4.MX.A.neut.cVal.mag.f
392	MMXU4.MX.A.neut.cVal.ang.f
393	MMXU4.MX.W.phsA.cVal.mag.f
394	MMXU4.MX.W.phsB.cVal.mag.f
395	MMXU4.MX.W.phsC.cVal.mag.f
396	MMXU4.MX.VAr.phsA.cVal.mag.f
397	MMXU4.MX.VAr.phsB.cVal.mag.f
398	MMXU4.MX.VAr.phsC.cVal.mag.f
399	MMXU4.MX.VA.phsA.cVal.mag.f
400	MMXU4.MX.VA.phsB.cVal.mag.f
401	MMXU4.MX.VA.phsC.cVal.mag.f
402	MMXU4.MX.PF.phsA.cVal.mag.f
403	MMXU4.MX.PF.phsB.cVal.mag.f
404	MMXU4.MX.PF.phsC.cVal.mag.f
405	MMXU5.MX.TotW.mag.f
406	MMXU5.MX.TotVAr.mag.f
407	MMXU5.MX.TotVA.mag.f
408	MMXU5.MX.TotPF.mag.f
409	MMXU5.MX.Hz.mag.f
410	MMXU5.MX.PPV.phsAB.cVal.mag.f
411	MMXU5.MX.PPV.phsAB.cVal.ang.f
412	MMXU5.MX.PPV.phsBC.cVal.mag.f
413	MMXU5.MX.PPV.phsBC.cVal.ang.f

Enumeration	GOOSE dataset items
414	MMXU5.MX.PPV.phsCA.cVal.mag.f
415	MMXU5.MX.PPV.phsCA.cVal.ang.f
416	MMXU5.MX.PhV.phsA.cVal.mag.f
417	MMXU5.MX.PhV.phsA.cVal.ang.f
418	MMXU5.MX.PhV.phsB.cVal.mag.f
419	MMXU5.MX.PhV.phsB.cVal.ang.f
420	MMXU5.MX.PhV.phsC.cVal.mag.f
421	MMXU5.MX.PhV.phsC.cVal.ang.f
422	MMXU5.MX.A.phsA.cVal.mag.f
423	MMXU5.MX.A.phsA.cVal.ang.f
424	MMXU5.MX.A.phsB.cVal.mag.f
425	MMXU5.MX.A.phsB.cVal.ang.f
426	MMXU5.MX.A.phsC.cVal.mag.f
427	MMXU5.MX.A.phsC.cVal.ang.f
428	MMXU5.MX.A.neut.cVal.mag.f
429	MMXU5.MX.A.neut.cVal.ang.f
430	MMXU5.MX.W.phsA.cVal.mag.f
431	MMXU5.MX.W.phsB.cVal.mag.f
432	MMXU5.MX.W.phsC.cVal.mag.f
433	MMXU5.MX.VAr.phsA.cVal.mag.f
434	MMXU5.MX.VAr.phsB.cVal.mag.f
435	MMXU5.MX.VAr.phsC.cVal.mag.f
436	MMXU5.MX.VA.phsA.cVal.mag.f
437	MMXU5.MX.VA.phsB.cVal.mag.f
438	MMXU5.MX.VA.phsC.cVal.mag.f
439	MMXU5.MX.PF.phsA.cVal.mag.f
440	MMXU5.MX.PF.phsB.cVal.mag.f
441	MMXU5.MX.PF.phsC.cVal.mag.f
442	MMXU6.MX.TotW.mag.f
443	MMXU6.MX.TotVAr.mag.f
444	MMXU6.MX.TotVA.mag.f
445	MMXU6.MX.TotPF.mag.f
446	MMXU6.MX.Hz.mag.f
447	MMXU6.MX.PPV.phsAB.cVal.mag.f
448	MMXU6.MX.PPV.phsAB.cVal.ang.f
449	MMXU6.MX.PPV.phsBC.cVal.mag.f
450	MMXU6.MX.PPV.phsBC.cVal.ang.f
451	MMXU6.MX.PPV.phsCA.cVal.mag.f
452	MMXU6.MX.PPV.phsCA.cVal.ang.f
453	MMXU6.MX.PhV.phsA.cVal.mag.f
454	MMXU6.MX.PhV.phsA.cVal.ang.f
455	MMXU6.MX.PhV.phsB.cVal.mag.f
456	MMXU6.MX.PhV.phsB.cVal.ang.f
457	MMXU6.MX.PhV.phsC.cVal.mag.f
458	MMXU6.MX.PhV.phsC.cVal.ang.f
459	MMXU6.MX.A.phsA.cVal.mag.f
460	MMXU6.MX.A.phsA.cVal.ang.f
461	MMXU6.MX.A.phsB.cVal.mag.f
462	MMXU6.MX.A.phsB.cVal.ang.f
463	MMXU6.MX.A.phsC.cVal.mag.f
464	MMXU6.MX.A.phsC.cVal.ang.f
465	MMXU6.MX.A.neut.cVal.mag.f
466	MMXU6.MX.A.neut.cVal.ang.f

Enumeration	GOOSE dataset items
467	MMXU6.MX.W.phsA.cVal.mag.f
468	MMXU6.MX.W.phsB.cVal.mag.f
469	MMXU6.MX.W.phsC.cVal.mag.f
470	MMXU6.MX.VAr.phsA.cVal.mag.f
471	MMXU6.MX.VAr.phsB.cVal.mag.f
472	MMXU6.MX.VAr.phsC.cVal.mag.f
473	MMXU6.MX.VA.phsA.cVal.mag.f
474	MMXU6.MX.VA.phsB.cVal.mag.f
475	MMXU6.MX.VA.phsC.cVal.mag.f
476	MMXU6.MX.PF.phsA.cVal.mag.f
477	MMXU6.MX.PF.phsB.cVal.mag.f
478	MMXU6.MX.PF.phsC.cVal.mag.f
479	GGIO4.MX.AnIn1.mag.f
480	GGIO4.MX.AnIn2.mag.f
481	GGIO4.MX.AnIn3.mag.f
482	GGIO4.MX.AnIn4.mag.f
483	GGIO4.MX.AnIn5.mag.f
484	GGIO4.MX.AnIn6.mag.f
485	GGIO4.MX.AnIn7.mag.f
486	GGIO4.MX.AnIn8.mag.f
487	GGIO4.MX.AnIn9.mag.f
488	GGIO4.MX.AnIn10.mag.f
489	GGIO4.MX.AnIn11.mag.f
490	GGIO4.MX.AnIn12.mag.f
491	GGIO4.MX.AnIn13.mag.f
492	GGIO4.MX.AnIn14.mag.f
493	GGIO4.MX.AnIn15.mag.f
494	GGIO4.MX.AnIn16.mag.f
495	GGIO4.MX.AnIn17.mag.f
496	GGIO4.MX.AnIn18.mag.f
497	GGIO4.MX.AnIn19.mag.f
498	GGIO4.MX.AnIn20.mag.f
499	GGIO4.MX.AnIn21.mag.f
500	GGIO4.MX.AnIn22.mag.f
501	GGIO4.MX.AnIn23.mag.f
502	GGIO4.MX.AnIn24.mag.f
503	GGIO4.MX.AnIn25.mag.f
504	GGIO4.MX.AnIn26.mag.f
505	GGIO4.MX.AnIn27.mag.f
506	GGIO4.MX.AnIn28.mag.f
507	GGIO4.MX.AnIn29.mag.f
508	GGIO4.MX.AnIn30.mag.f
509	GGIO4.MX.AnIn31.mag.f
510	GGIO4.MX.AnIn32.mag.f
511	GGIO5.ST.UIntIn1.q
512	GGIO5.ST.UIntIn1.stVal
513	GGIO5.ST.UIntIn2.q
514	GGIO5.ST.UIntIn2.stVal
515	GGIO5.ST.UIntIn3.q
516	GGIO5.ST.UIntIn3.stVal
517	GGIO5.ST.UIntIn4.q
518	GGIO5.ST.UIntIn4.stVal
519	GGIO5.ST.UIntIn5.q

B

Enumeration	GOOSE dataset items
520	GGIO5.ST.UIntIn5.stVal
521	GGIO5.ST.UIntIn6.q
522	GGIO5.ST.UIntIn6.stVal
523	GGIO5.ST.UIntIn7.q
524	GGIO5.ST.UIntIn7.stVal
525	GGIO5.ST.UIntIn8.q
526	GGIO5.ST.UIntIn8.stVal
527	GGIO5.ST.UIntIn9.q
528	GGIO5.ST.UIntIn9.stVal
529	GGIO5.ST.UIntIn10.q
530	GGIO5.ST.UIntIn10.stVal
531	GGIO5.ST.UIntIn11.q
532	GGIO5.ST.UIntIn11.stVal
533	GGIO5.ST.UIntIn12.q
534	GGIO5.ST.UIntIn12.stVal
535	GGIO5.ST.UIntIn13.q
536	GGIO5.ST.UIntIn13.stVal
537	GGIO5.ST.UIntIn14.q
538	GGIO5.ST.UIntIn14.stVal
539	GGIO5.ST.UIntIn15.q
540	GGIO5.ST.UIntIn15.stVal
541	GGIO5.ST.UIntIn16.q
542	GGIO5.ST.UIntIn16.stVal
543	PDIF1.ST.Str.general
544	PDIF1.ST.Op.general
545	PDIF2.ST.Str.general
546	PDIF2.ST.Op.general
547	PDIF3.ST.Str.general
548	PDIF3.ST.Op.general
549	PDIF4.ST.Str.general
550	PDIF4.ST.Op.general
551	PDIS1.ST.Str.general
552	PDIS1.ST.Op.general
553	PDIS2.ST.Str.general
554	PDIS2.ST.Op.general
555	PDIS3.ST.Str.general
556	PDIS3.ST.Op.general
557	PDIS4.ST.Str.general
558	PDIS4.ST.Op.general
559	PDIS5.ST.Str.general
560	PDIS5.ST.Op.general
561	PDIS6.ST.Str.general
562	PDIS6.ST.Op.general
563	PDIS7.ST.Str.general
564	PDIS7.ST.Op.general
565	PDIS8.ST.Str.general
566	PDIS8.ST.Op.general
567	PDIS9.ST.Str.general
568	PDIS9.ST.Op.general
569	PDIS10.ST.Str.general
570	PDIS10.ST.Op.general
571	PIOC1.ST.Str.general
572	PIOC1.ST.Op.general

Enumeration	GOOSE dataset items
573	PIOC2.ST.Str.general
574	PIOC2.ST.Op.general
575	PIOC3.ST.Str.general
576	PIOC3.ST.Op.general
577	PIOC4.ST.Str.general
578	PIOC4.ST.Op.general
579	PIOC5.ST.Str.general
580	PIOC5.ST.Op.general
581	PIOC6.ST.Str.general
582	PIOC6.ST.Op.general
583	PIOC7.ST.Str.general
584	PIOC7.ST.Op.general
585	PIOC8.ST.Str.general
586	PIOC8.ST.Op.general
587	PIOC9.ST.Str.general
588	PIOC9.ST.Op.general
589	PIOC10.ST.Str.general
590	PIOC10.ST.Op.general
591	PIOC11.ST.Str.general
592	PIOC11.ST.Op.general
593	PIOC12.ST.Str.general
594	PIOC12.ST.Op.general
595	PIOC13.ST.Str.general
596	PIOC13.ST.Op.general
597	PIOC14.ST.Str.general
598	PIOC14.ST.Op.general
599	PIOC15.ST.Str.general
600	PIOC15.ST.Op.general
601	PIOC16.ST.Str.general
602	PIOC16.ST.Op.general
603	PIOC17.ST.Str.general
604	PIOC17.ST.Op.general
605	PIOC18.ST.Str.general
606	PIOC18.ST.Op.general
607	PIOC19.ST.Str.general
608	PIOC19.ST.Op.general
609	PIOC20.ST.Str.general
610	PIOC20.ST.Op.general
611	PIOC21.ST.Str.general
612	PIOC21.ST.Op.general
613	PIOC22.ST.Str.general
614	PIOC22.ST.Op.general
615	PIOC23.ST.Str.general
616	PIOC23.ST.Op.general
617	PIOC24.ST.Str.general
618	PIOC24.ST.Op.general
619	PIOC25.ST.Str.general
620	PIOC25.ST.Op.general
621	PIOC26.ST.Str.general
622	PIOC26.ST.Op.general
623	PIOC27.ST.Str.general
624	PIOC27.ST.Op.general
625	PIOC28.ST.Str.general

Enumeration	GOOSE dataset items
626	PIOC28.ST.Op.general
627	PIOC29.ST.Str.general
628	PIOC29.ST.Op.general
629	PIOC30.ST.Str.general
630	PIOC30.ST.Op.general
631	PIOC31.ST.Str.general
632	PIOC31.ST.Op.general
633	PIOC32.ST.Str.general
634	PIOC32.ST.Op.general
635	PIOC33.ST.Str.general
636	PIOC33.ST.Op.general
637	PIOC34.ST.Str.general
638	PIOC34.ST.Op.general
639	PIOC35.ST.Str.general
640	PIOC35.ST.Op.general
641	PIOC36.ST.Str.general
642	PIOC36.ST.Op.general
643	PIOC37.ST.Str.general
644	PIOC37.ST.Op.general
645	PIOC38.ST.Str.general
646	PIOC38.ST.Op.general
647	PIOC39.ST.Str.general
648	PIOC39.ST.Op.general
649	PIOC40.ST.Str.general
650	PIOC40.ST.Op.general
651	PIOC41.ST.Str.general
652	PIOC41.ST.Op.general
653	PIOC42.ST.Str.general
654	PIOC42.ST.Op.general
655	PIOC43.ST.Str.general
656	PIOC43.ST.Op.general
657	PIOC44.ST.Str.general
658	PIOC44.ST.Op.general
659	PIOC45.ST.Str.general
660	PIOC45.ST.Op.general
661	PIOC46.ST.Str.general
662	PIOC46.ST.Op.general
663	PIOC47.ST.Str.general
664	PIOC47.ST.Op.general
665	PIOC48.ST.Str.general
666	PIOC48.ST.Op.general
667	PIOC49.ST.Str.general
668	PIOC49.ST.Op.general
669	PIOC50.ST.Str.general
670	PIOC50.ST.Op.general
671	PIOC51.ST.Str.general
672	PIOC51.ST.Op.general
673	PIOC52.ST.Str.general
674	PIOC52.ST.Op.general
675	PIOC53.ST.Str.general
676	PIOC53.ST.Op.general
677	PIOC54.ST.Str.general
678	PIOC54.ST.Op.general

Enumeration	GOOSE dataset items
679	PIOC55.ST.Str.general
680	PIOC55.ST.Op.general
681	PIOC56.ST.Str.general
682	PIOC56.ST.Op.general
683	PIOC57.ST.Str.general
684	PIOC57.ST.Op.general
685	PIOC58.ST.Str.general
686	PIOC58.ST.Op.general
687	PIOC59.ST.Str.general
688	PIOC59.ST.Op.general
689	PIOC60.ST.Str.general
690	PIOC60.ST.Op.general
691	PIOC61.ST.Str.general
692	PIOC61.ST.Op.general
693	PIOC62.ST.Str.general
694	PIOC62.ST.Op.general
695	PIOC63.ST.Str.general
696	PIOC63.ST.Op.general
697	PIOC64.ST.Str.general
698	PIOC64.ST.Op.general
699	PIOC65.ST.Str.general
700	PIOC65.ST.Op.general
701	PIOC66.ST.Str.general
702	PIOC66.ST.Op.general
703	PIOC67.ST.Str.general
704	PIOC67.ST.Op.general
705	PIOC68.ST.Str.general
706	PIOC68.ST.Op.general
707	PIOC69.ST.Str.general
708	PIOC69.ST.Op.general
709	PIOC70.ST.Str.general
710	PIOC70.ST.Op.general
711	PIOC71.ST.Str.general
712	PIOC71.ST.Op.general
713	PIOC72.ST.Str.general
714	PIOC72.ST.Op.general
715	PTOC1.ST.Str.general
716	PTOC1.ST.Op.general
717	PTOC2.ST.Str.general
718	PTOC2.ST.Op.general
719	PTOC3.ST.Str.general
720	PTOC3.ST.Op.general
721	PTOC4.ST.Str.general
722	PTOC4.ST.Op.general
723	PTOC5.ST.Str.general
724	PTOC5.ST.Op.general
725	PTOC6.ST.Str.general
726	PTOC6.ST.Op.general
727	PTOC7.ST.Str.general
728	PTOC7.ST.Op.general
729	PTOC8.ST.Str.general
730	PTOC8.ST.Op.general
731	PTOC9.ST.Str.general

B

Enumeration	GOOSE dataset items
732	PTOC9.ST.Op.general
733	PTOC10.ST.Str.general
734	PTOC10.ST.Op.general
735	PTOC11.ST.Str.general
736	PTOC11.ST.Op.general
737	PTOC12.ST.Str.general
738	PTOC12.ST.Op.general
739	PTOC13.ST.Str.general
740	PTOC13.ST.Op.general
741	PTOC14.ST.Str.general
742	PTOC14.ST.Op.general
743	PTOC15.ST.Str.general
744	PTOC15.ST.Op.general
745	PTOC16.ST.Str.general
746	PTOC16.ST.Op.general
747	PTOC17.ST.Str.general
748	PTOC17.ST.Op.general
749	PTOC18.ST.Str.general
750	PTOC18.ST.Op.general
751	PTOC19.ST.Str.general
752	PTOC19.ST.Op.general
753	PTOC20.ST.Str.general
754	PTOC20.ST.Op.general
755	PTOC21.ST.Str.general
756	PTOC21.ST.Op.general
757	PTOC22.ST.Str.general
758	PTOC22.ST.Op.general
759	PTOC23.ST.Str.general
760	PTOC23.ST.Op.general
761	PTOC24.ST.Str.general
762	PTOC24.ST.Op.general
763	PTOV1.ST.Str.general
764	PTOV1.ST.Op.general
765	PTOV2.ST.Str.general
766	PTOV2.ST.Op.general
767	PTOV3.ST.Str.general
768	PTOV3.ST.Op.general
769	PTOV4.ST.Str.general
770	PTOV4.ST.Op.general
771	PTOV5.ST.Str.general
772	PTOV5.ST.Op.general
773	PTOV6.ST.Str.general
774	PTOV6.ST.Op.general
775	PTOV7.ST.Str.general
776	PTOV7.ST.Op.general
777	PTOV8.ST.Str.general
778	PTOV8.ST.Op.general
779	PTOV9.ST.Str.general
780	PTOV9.ST.Op.general
781	PTOV10.ST.Str.general
782	PTOV10.ST.Op.general
783	PTRC1.ST.Tr.general
784	PTRC1.ST.Op.general

Enumeration	GOOSE dataset items
785	PTRC2.ST.Tr.general
786	PTRC2.ST.Op.general
787	PTRC3.ST.Tr.general
788	PTRC3.ST.Op.general
789	PTRC4.ST.Tr.general
790	PTRC4.ST.Op.general
791	PTRC5.ST.Tr.general
792	PTRC5.ST.Op.general
793	PTRC6.ST.Tr.general
794	PTRC6.ST.Op.general
795	PTUV1.ST.Str.general
796	PTUV1.ST.Op.general
797	PTUV2.ST.Str.general
798	PTUV2.ST.Op.general
799	PTUV3.ST.Str.general
800	PTUV3.ST.Op.general
801	PTUV4.ST.Str.general
802	PTUV4.ST.Op.general
803	PTUV5.ST.Str.general
804	PTUV5.ST.Op.general
805	PTUV6.ST.Str.general
806	PTUV6.ST.Op.general
807	PTUV7.ST.Str.general
808	PTUV7.ST.Op.general
809	PTUV8.ST.Str.general
810	PTUV8.ST.Op.general
811	PTUV9.ST.Str.general
812	PTUV9.ST.Op.general
813	PTUV10.ST.Str.general
814	PTUV10.ST.Op.general
815	PTUV11.ST.Str.general
816	PTUV11.ST.Op.general
817	PTUV12.ST.Str.general
818	PTUV12.ST.Op.general
819	PTUV13.ST.Str.general
820	PTUV13.ST.Op.general
821	RBRF1.ST.OpEx.general
822	RBRF1.ST.Opln.general
823	RBRF2.ST.OpEx.general
824	RBRF2.ST.Opln.general
825	RBRF3.ST.OpEx.general
826	RBRF3.ST.Opln.general
827	RBRF4.ST.OpEx.general
828	RBRF4.ST.Opln.general
829	RBRF5.ST.OpEx.general
830	RBRF5.ST.Opln.general
831	RBRF6.ST.OpEx.general
832	RBRF6.ST.Opln.general
833	RBRF7.ST.OpEx.general
834	RBRF7.ST.Opln.general
835	RBRF8.ST.OpEx.general
836	RBRF8.ST.Opln.general
837	RBRF9.ST.OpEx.general

Enumeration	GOOSE dataset items
838	RBRF9.ST.OpIn.general
839	RBRF10.ST.OpEx.general
840	RBRF10.ST.OpIn.general
841	RBRF11.ST.OpEx.general
842	RBRF11.ST.OpIn.general
843	RBRF12.ST.OpEx.general
844	RBRF12.ST.OpIn.general
845	RBRF13.ST.OpEx.general
846	RBRF13.ST.OpIn.general
847	RBRF14.ST.OpEx.general
848	RBRF14.ST.OpIn.general
849	RBRF15.ST.OpEx.general
850	RBRF15.ST.OpIn.general
851	RBRF16.ST.OpEx.general
852	RBRF16.ST.OpIn.general
853	RBRF17.ST.OpEx.general
854	RBRF17.ST.OpIn.general
855	RBRF18.ST.OpEx.general
856	RBRF18.ST.OpIn.general
857	RBRF19.ST.OpEx.general
858	RBRF19.ST.OpIn.general
859	RBRF20.ST.OpEx.general
860	RBRF20.ST.OpIn.general
861	RBRF21.ST.OpEx.general
862	RBRF21.ST.OpIn.general
863	RBRF22.ST.OpEx.general
864	RBRF22.ST.OpIn.general
865	RBRF23.ST.OpEx.general
866	RBRF23.ST.OpIn.general
867	RBRF24.ST.OpEx.general
868	RBRF24.ST.OpIn.general
869	RFLO1.MX.FltDiskm.mag.f
870	RFLO2.MX.FltDiskm.mag.f
871	RFLO3.MX.FltDiskm.mag.f
872	RFLO4.MX.FltDiskm.mag.f
873	RFLO5.MX.FltDiskm.mag.f
874	RPSB1.ST.Str.general
875	RPSB1.ST.Op.general
876	RPSB1.ST.BlkZn.stVal
877	RREC1.ST.Op.general
878	RREC1.ST.AutoRecSt.stVal
879	RREC2.ST.Op.general
880	RREC2.ST.AutoRecSt.stVal
881	RREC3.ST.Op.general
882	RREC3.ST.AutoRecSt.stVal
883	RREC4.ST.Op.general
884	RREC4.ST.AutoRecSt.stVal
885	RREC5.ST.Op.general
886	RREC5.ST.AutoRecSt.stVal
887	RREC6.ST.Op.general
888	RREC6.ST.AutoRecSt.stVal
889	CSWI1.ST.Loc.stVal
890	CSWI1.ST.Pos.stVal

Enumeration	GOOSE dataset items
891	CSWI2.ST.Loc.stVal
892	CSWI2.ST.Pos.stVal
893	CSWI3.ST.Loc.stVal
894	CSWI3.ST.Pos.stVal
895	CSWI4.ST.Loc.stVal
896	CSWI4.ST.Pos.stVal
897	CSWI5.ST.Loc.stVal
898	CSWI5.ST.Pos.stVal
899	CSWI6.ST.Loc.stVal
900	CSWI6.ST.Pos.stVal
901	CSWI7.ST.Loc.stVal
902	CSWI7.ST.Pos.stVal
903	CSWI8.ST.Loc.stVal
904	CSWI8.ST.Pos.stVal
905	CSWI9.ST.Loc.stVal
906	CSWI9.ST.Pos.stVal
907	CSWI10.ST.Loc.stVal
908	CSWI10.ST.Pos.stVal
909	CSWI11.ST.Loc.stVal
910	CSWI11.ST.Pos.stVal
911	CSWI12.ST.Loc.stVal
912	CSWI12.ST.Pos.stVal
913	CSWI13.ST.Loc.stVal
914	CSWI13.ST.Pos.stVal
915	CSWI14.ST.Loc.stVal
916	CSWI14.ST.Pos.stVal
917	CSWI15.ST.Loc.stVal
918	CSWI15.ST.Pos.stVal
919	CSWI16.ST.Loc.stVal
920	CSWI16.ST.Pos.stVal
921	CSWI17.ST.Loc.stVal
922	CSWI17.ST.Pos.stVal
923	CSWI18.ST.Loc.stVal
924	CSWI18.ST.Pos.stVal
925	CSWI19.ST.Loc.stVal
926	CSWI19.ST.Pos.stVal
927	CSWI20.ST.Loc.stVal
928	CSWI20.ST.Pos.stVal
929	CSWI21.ST.Loc.stVal
930	CSWI21.ST.Pos.stVal
931	CSWI22.ST.Loc.stVal
932	CSWI22.ST.Pos.stVal
933	CSWI23.ST.Loc.stVal
934	CSWI23.ST.Pos.stVal
935	CSWI24.ST.Loc.stVal
936	CSWI24.ST.Pos.stVal
937	CSWI25.ST.Loc.stVal
938	CSWI25.ST.Pos.stVal
939	CSWI26.ST.Loc.stVal
940	CSWI26.ST.Pos.stVal
941	CSWI27.ST.Loc.stVal
942	CSWI27.ST.Pos.stVal
943	CSWI28.ST.Loc.stVal

Enumeration	GOOSE dataset items
944	CSWI28.ST.Pos.stVal
945	CSWI29.ST.Loc.stVal
946	CSWI29.ST.Pos.stVal
947	CSWI30.ST.Loc.stVal
948	CSWI30.ST.Pos.stVal
949	XSWI1.ST.Loc.stVal
950	XSWI1.ST.Pos.stVal
951	XSWI2.ST.Loc.stVal
952	XSWI2.ST.Pos.stVal
953	XSWI3.ST.Loc.stVal
954	XSWI3.ST.Pos.stVal
955	XSWI4.ST.Loc.stVal
956	XSWI4.ST.Pos.stVal
957	XSWI5.ST.Loc.stVal
958	XSWI5.ST.Pos.stVal
959	XSWI6.ST.Loc.stVal
960	XSWI6.ST.Pos.stVal
961	XSWI7.ST.Loc.stVal
962	XSWI7.ST.Pos.stVal
963	XSWI8.ST.Loc.stVal
964	XSWI8.ST.Pos.stVal
965	XSWI9.ST.Loc.stVal
966	XSWI9.ST.Pos.stVal
967	XSWI10.ST.Loc.stVal
968	XSWI10.ST.Pos.stVal
969	XSWI11.ST.Loc.stVal
970	XSWI11.ST.Pos.stVal
971	XSWI12.ST.Loc.stVal
972	XSWI12.ST.Pos.stVal
973	XSWI13.ST.Loc.stVal
974	XSWI13.ST.Pos.stVal
975	XSWI14.ST.Loc.stVal
976	XSWI14.ST.Pos.stVal
977	XSWI15.ST.Loc.stVal
978	XSWI15.ST.Pos.stVal
979	XSWI16.ST.Loc.stVal
980	XSWI16.ST.Pos.stVal
981	XSWI17.ST.Loc.stVal
982	XSWI17.ST.Pos.stVal
983	XSWI18.ST.Loc.stVal
984	XSWI18.ST.Pos.stVal
985	XSWI19.ST.Loc.stVal
986	XSWI19.ST.Pos.stVal
987	XSWI20.ST.Loc.stVal
988	XSWI20.ST.Pos.stVal
989	XSWI21.ST.Loc.stVal
990	XSWI21.ST.Pos.stVal
991	XSWI22.ST.Loc.stVal
992	XSWI22.ST.Pos.stVal

Enumeration	GOOSE dataset items
993	XSWI23.ST.Loc.stVal
994	XSWI23.ST.Pos.stVal
995	XSWI24.ST.Loc.stVal
996	XSWI24.ST.Pos.stVal
997	XCBR1.ST.Loc.stVal
998	XCBR1.ST.Pos.stVal
999	XCBR2.ST.Loc.stVal
1000	XCBR2.ST.Pos.stVal
1001	XCBR3.ST.Loc.stVal
1002	XCBR3.ST.Pos.stVal
1003	XCBR4.ST.Loc.stVal
1004	XCBR4.ST.Pos.stVal
1005	XCBR5.ST.Loc.stVal
1006	XCBR5.ST.Pos.stVal
1007	XCBR6.ST.Loc.stVal
1008	XCBR6.ST.Pos.stVal

F617**ENUMERATION: LOGIN ROLES**

Enumeration	Role
0	None
1	Administrator
2	Supervisor
3	Engineer
4	Operator
5	Factory

F620**ENUMERATION: PASSWORD CHANGE ROLES**

Enumeration	Role
0	None
1	Administrator
2	Supervisor
3	Engineer
4	Operator

F621**ENUMERATION: MODBUS LOGIN ROLES**

Enumeration	Role
0	None
1	Administrator
2	Supervisor
3	Engineer
4	Operator
5	Observer
6	Factory Service

F622**ENUMERATION: AUTORECLOSE 1P 3P MODE AUTOMATED**

Enumeration	Mode
0	Mode 1 (1 and 3 Pole)
1	Mode 2 (1 Pole)
2	Mode 3 (3 Pole - A)
3	Mode 4 (3 Pole - B)

F623**ENUMERATION: RTC Synchronizing Source Configuration**

Enumeration	Item
0	None
1	PP/IRIG-B/PTP/SNTP
2	IRIG-B/PP/PTP/SNTP
3	PP/PTP/IRIG-B/SNTP

F624**ENUMERATION: RTC Synchronizing Source Actuals**

Enumeration	Item
0	None
1	Port 1 PTP Clock
2	Port 2 PTP Clock
3	Port 3 PTP Clock
4	IRIG-B
5	SNTP

F625**ENUMERATION: PTP STATE**

Enumeration	Item
0	Disabled
1	No Signal
2	Calibrating
3	Synchronized
4	Synchronized (No PDelay)

F626**ENUMERATION: NETWORK PORT FOR REMOTE DEVICE**

Enumeration	Item
0	None
1	Network Port 1
2	Network Port 2
3	Network Port 3

B

C.1.1 INTRODUCTION

The IEC 61850 standard is the result of electric utilities and vendors of electronic equipment to produce standardized communications systems. IEC 61850 is a series of standards describing client/server and peer-to-peer communications, substation design and configuration, testing, environmental and project standards. The complete set includes:

- IEC 61850-1: Introduction and overview
- IEC 61850-2: Glossary
- IEC 61850-3: General requirements
- IEC 61850-4: System and project management
- IEC 61850-5: Communications and requirements for functions and device models
- IEC 61850-6: Configuration description language for communication in electrical substations related to IEDs
- IEC 61850-7-1: Basic communication structure for substation and feeder equipment - Principles and models
- IEC 61850-7-2: Basic communication structure for substation and feeder equipment - Abstract communication service interface (ACSI)
- IEC 61850-7-3: Basic communication structure for substation and feeder equipment – Common data classes
- IEC 61850-7-4: Basic communication structure for substation and feeder equipment – Compatible logical node classes and data classes
- IEC 61850-8-1: Specific Communication Service Mapping (SCSM) – Mappings to MMS (ISO 9506-1 and ISO 9506-2) and to ISO/IEC 8802-3
- IEC 61850-9-1: Specific Communication Service Mapping (SCSM) – Sampled values over serial unidirectional multi-drop point to point link
- IEC 61850-9-2: Specific Communication Service Mapping (SCSM) – Sampled values over ISO/IEC 8802-3
- IEC 61850-10: Conformance testing

These documents can be obtained from the IEC (<http://www.iec.ch>). It is strongly recommended that all those involved with any IEC 61850 implementation obtain this document set.

C.1.2 COMMUNICATION PROFILES

IEC 61850 specifies the use of the Manufacturing Message Specification (MMS) at the upper (application) layer for transfer of real-time data. This protocol has been in existence for several of years and provides a set of services suitable for the transfer of data within a substation LAN environment. Actual MMS protocol services are mapped to IEC 61850 abstract services in IEC 61850-8-1.

The L90 relay supports IEC 61850 server services over both TCP/IP and TP4/CLNP (OSI) communication protocol stacks. The TP4/CLNP profile requires the L90 to have a network address or Network Service Access Point (NSAP) to establish a communication link. The TCP/IP profile requires the L90 to have an IP address to establish communications. These addresses are located in the **SETTINGS** ⇒ **PRODUCT SETUP** ⇒ **COMMUNICATIONS** ⇒ **NETWORK** menu. Note that the L90 supports IEC 61850 over the TP4/CLNP or TCP/IP stacks, and also operation over both stacks simultaneously. It is possible to have up to five simultaneous connections (in addition to DNP and Modbus/TCP (non-IEC 61850) connections).

- **Client/server:** This is a connection-oriented type of communication. The connection is initiated by the client, and communication activity is controlled by the client. IEC 61850 clients are often substation computers running HMI programs or SOE logging software. Servers are usually substation equipment such as protection relays, meters, RTUs, transformer tap changers, or bay controllers.
- **Peer-to-peer:** This is a non-connection-oriented, high speed type of communication usually between substation equipment such as protection relays. GSSE and GOOSE are methods of peer-to-peer communication.
- **Substation configuration language (SCL):** A substation configuration language is a number of files used to describe the configuration of substation equipment. Each configured device has an *IEC Capability Description* (ICD) file. The substation single line information is stored in a *System Specification Description* (SSD) file. The entire substation configuration is stored in a *Substation Configuration Description* (SCD) file. The SCD file is the combination of the individual ICD files and the SSD file.

C.2.1 OVERVIEW

IEC 61850 defines an object-oriented approach to data and services. An IEC 61850 *physical device* can contain one or more *logical device(s)*. Each logical device can contain many *logical nodes*. Each logical node can contain many *data objects*. Each data object is composed of *data attributes* and *data attribute components*. Services are available at each level for performing various functions, such as reading, writing, control commands, and reporting.

Each L90 IED represents one IEC 61850 physical device. The physical device contains one logical device, and the logical device contains many logical nodes. The logical node LPHD1 contains information about the L90 IED physical device. The logical node LLN0 contains information about the L90 IED logical device.

C.2.2 GGIO1: DIGITAL STATUS VALUES

C

The GGIO1 logical node is available in the L90 to provide access to as many 128 digital status points and associated time-stamps and quality flags. The data content must be configured before the data can be used. GGIO1 provides digital status points for access by clients.

It is intended that clients use GGIO1 in order to access digital status values from the L90. Configuration settings are provided to allow the selection of the number of digital status indications available in GGIO1 (8 to 128), and to allow the choice of the L90 FlexLogic operands that drive the status of the GGIO1 status indications. Clients can utilize the IEC 61850 buffered and unbuffered reporting features available from GGIO1 in order to build sequence of events (SOE) logs and HMI display screens. Buffered reporting should generally be used for SOE logs since the buffering capability reduces the chances of missing data state changes. Unbuffered reporting should generally be used for local status display.

C.2.3 GGIO2: DIGITAL CONTROL VALUES

The GGIO2 logical node is available to provide access to the L90 virtual inputs. Virtual inputs are single-point control (binary) values that can be written by clients. They are generally used as control inputs. GGIO2 provides access to the virtual inputs through the IEC 61850 standard control model (ctlModel) services:

- Status only.
- Direct control with normal security.
- SBO control with normal security.

Configuration settings are available to select the control model for each point. Each virtual input used through GGIO2 should have its **VIRTUAL INPUT 1(64) FUNCTION** setting programmed as “Enabled” and its corresponding **GGIO2 CF SPSCO1(64) CTLMODEL** setting programmed to the appropriate control configuration.

C.2.4 GGIO3: DIGITAL STATUS AND ANALOG VALUES FROM RECEIVED GOOSE DATA

The GGIO3 logical node is available to provide access for clients to values received via configurable GOOSE messages. The values of the digital status indications and analog values in GGIO3 originate in GOOSE messages sent from other devices.

C.2.5 GGIO4: GENERIC ANALOG MEASURED VALUES

The GGIO4 logical node provides access to as many as 32 analog value points, as well as associated timestamps and quality flags. The data content must be configured before the data can be used. GGIO4 provides analog values for access by clients.

It is intended that clients use GGIO4 to access generic analog values from the L90. Configuration settings allow the selection of the number of analog values available in GGIO4 (4 to 32) and the choice of the FlexAnalog values that determine the value of the GGIO4 analog inputs. Clients can utilize polling or the IEC 61850 unbuffered reporting feature available from GGIO4 in order to obtain the analog values provided by GGIO4.

C.2.6 MMXU: ANALOG MEASURED VALUES

A limited number of measured analog values are available through the MMXU logical nodes.

Each MMXU logical node provides data from a L90 current and voltage source. There is one MMXU available for each configurable source (programmed in the **SETTINGS** ⇒ **SYSTEM SETUP** ⇒ **SIGNAL SOURCES** menu). MMXU1 provides data from L90 source 1, and MMXU2 provides data from L90 source 2.

MMXU data is provided in two forms: instantaneous and deadband. The instantaneous values are updated every time a read operation is performed by a client. The deadband values are calculated as described in IEC 61850 parts 7-1 and 7-3. The selection of appropriate deadband settings for the L90 is described in chapter 5 of this manual.

IEC 61850 buffered and unbuffered reporting capability is available in all MMXU logical nodes. MMXUx logical nodes provide the following data for each source:

- MMXU1.MX.TotW: three-phase real power
- MMXU1.MX.TotVAr: three-phase reactive power
- MMXU1.MX.TotVA: three-phase apparent power
- MMXU1.MX.TotPF: three-phase power factor
- MMXU1.MX.Hz: frequency
- MMXU1.MX.PPV.phsAB: phase AB voltage magnitude and angle
- MMXU1.MX.PPV.phsBC: phase BC voltage magnitude and angle
- MMXU1.MX.PPV.phsCA: Phase CA voltage magnitude and angle
- MMXU1.MX.PhV.phsA: phase AG voltage magnitude and angle
- MMXU1.MX.PhV.phsB: phase BG voltage magnitude and angle
- MMXU1.MX.PhV.phsC: phase CG voltage magnitude and angle
- MMXU1.MX.A.phsA: phase A current magnitude and angle
- MMXU1.MX.A.phsB: phase B current magnitude and angle
- MMXU1.MX.A.phsC: phase C current magnitude and angle
- MMXU1.MX.A.neut: ground current magnitude and angle
- MMXU1.MX.W.phsA: phase A real power
- MMXU1.MX.W.phsB: phase B real power
- MMXU1.MX.W.phsC: phase C real power
- MMXU1.MX.VAr.phsA: phase A reactive power
- MMXU1.MX.VAr.phsB: phase B reactive power
- MMXU1.MX.VAr.phsC: phase C reactive power
- MMXU1.MX.VA.phsA: phase A apparent power
- MMXU1.MX.VA.phsB: phase B apparent power
- MMXU1.MX.VA.phsC: phase C apparent power
- MMXU1.MX.PF.phsA: phase A power factor
- MMXU1.MX.PF.phsB: phase B power factor
- MMXU1.MX.PF.phsC: phase C power factor

C.2.7 PROTECTION AND OTHER LOGICAL NODES

The following list describes the protection elements for all UR-series relays. The L90 relay will contain a subset of protection elements from this list.

- PDIF: bus differential, transformer instantaneous differential, transformer percent differential, current differential

- PDIS: phase distance, ground distance
- PIOC: phase instantaneous overcurrent, neutral instantaneous overcurrent, ground instantaneous overcurrent, negative-sequence instantaneous overcurrent.
- PTOC: phase time overcurrent, neutral time overcurrent, ground time overcurrent, negative-sequence time overcurrent, neutral directional overcurrent, negative-sequence directional overcurrent
- PTUV: phase undervoltage, auxiliary undervoltage, third harmonic neutral undervoltage
- PTOV: phase overvoltage, neutral overvoltage, auxiliary overvoltage, negative sequence overvoltage
- RBRF: breaker failure
- RREC: autoreclosure
- RPSB: power swing detection
- RFLO: fault locator
- XCBR: breaker control
- XSWI: circuit switch
- CSWI: switch controller

The protection elements listed above contain *start* (pickup) and *operate* flags. For example, the start flag for PIOC1 is PIOC1.ST.Str.general. The operate flag for PIOC1 is PIOC1.ST.Op.general. For the L90 protection elements, these flags take their values from the pickup and operate FlexLogic operands for the corresponding element.

Some protection elements listed above contain directional start values. For example, the directional start value for PDIS1 is PDIS1.ST.Str.dirGeneral. This value is built from the directional FlexLogic operands for the element.

The RFLO logical node contains the measurement of the distance to fault calculation in kilometers. This value originates in the fault locator function.

The XCBR logical node is directly associated with the breaker control feature.

- XCBR1.ST.Loc: This is the state of the XCBR1 local/remote switch. A setting is provided to assign a FlexLogic operand to determine the state. When local mode is true, IEC 61850 client commands will be rejected.
- XCBR1.ST.OpCnt: This is an operation counter as defined in IEC 61850. Command settings are provided to allow the counter to be cleared.
- XCBR1.ST.Pos: This is the position of the breaker. The breaker control FlexLogic operands are used to determine this state.
 - Intermediate state (00) is indicated when the BREAKER 1 OPEN and BREAKER 1 CLOSED operands are both On.
 - Off state (01) is indicated when the BREAKER 1 OPEN operand is On.
 - On state (10) is indicated when the BREAKER 1 CLOSED operand is On.
 - Bad state (11) is indicated when the BREAKER 1 OPEN and BREAKER 1 CLOSED operands are Off.
- XCBR1.ST.BlkOpn: This is the state of the block open command logic. When true, breaker open commands from IEC 61850 clients will be rejected.
- XCBR1.ST.BlkCls: This is the state of the block close command logic. When true, breaker close commands from IEC 61850 clients will be rejected.
- XCBR1.CO.Pos: This is where IEC 61850 clients can issue open or close commands to the breaker. SBO control with normal security is the only supported IEC 61850 control model.
- XCBR1.CO.BlkOpn: This is where IEC 61850 clients can issue block open commands to the breaker. Direct control with normal security is the only supported IEC 61850 control model.
- XCBR1.CO.BlkCls: This is where IEC 61850 clients can issue block close commands to the breaker. Direct control with normal security is the only supported IEC 61850 control model.

C.3.1 BUFFERED/UNBUFFERED REPORTING

IEC 61850 buffered and unbuffered reporting is provided in the GGIO1 logical nodes (for binary status values) and MMXU1 to MMXU6 (for analog measured values). Report settings can be configured using the EnerVista UR Setup software, substation configurator software, or via an IEC 61850 client. The following items can be configured:

- **TrgOps:** Trigger options. The following bits are supported by the L90:
 - Bit 1: data-change
 - Bit 4: integrity
 - Bit 5: general interrogation
- **OptFlds:** Option Fields. The following bits are supported by the L90:
 - Bit 1: sequence-number
 - Bit 2: report-time-stamp
 - Bit 3: reason-for-inclusion
 - Bit 4: data-set-name
 - Bit 5: data-reference
 - Bit 6: buffer-overflow (for buffered reports only)
 - Bit 7: entryID (for buffered reports only)
 - Bit 8: conf-revision
 - Bit 9: segmentation
- **IntgPd:** Integrity period.
- **BufTm:** Buffer time.

C.3.2 FILE TRANSFER

MMS file services are supported to allow transfer of oscillography, event record, or other files from a L90 relay.

C.3.3 TIMESTAMPS AND SCANNING

The timestamp values associated with all IEC 61850 data items represent the *time of the last change* of either the value or quality flags of the data item. To accomplish this functionality, all IEC 61850 data items must be regularly scanned for data changes, and the timestamp updated when a change is detected, regardless of the connection status of any IEC 61850 clients. For applications where there is no IEC 61850 client in use, the IEC 61850 **SERVER SCANNING** setting can be programmed as “Disabled”. If a client is in use, this setting should be programmed as “Enabled” to ensure the proper generation of IEC 61850 timestamps.

C.3.4 LOGICAL DEVICE NAME

The logical device name is used to identify the IEC 61850 logical device that exists within the L90. This name is composed of two parts: the IED name setting and the logical device instance. The complete logical device name is the combination of the two character strings programmed in the **IEDNAME** and **LD INST** settings. The default values for these strings are “IED-Name” and “LDInst”. These values should be changed to reflect a logical naming convention for all IEC 61850 logical devices in the system.

C.3.5 LOCATION

The LPHD1 logical node contains a data attribute called *location* (LPHD1.DC.PhyNam.location). This is a character string meant to describe the physical location of the L90. This attribute is programmed through the **LOCATION** setting and its default value is “Location”. This value should be changed to describe the actual physical location of the L90.

C.3.6 LOGICAL NODE NAME PREFIXES

IEC 61850 specifies that each logical node can have a name with a total length of 11 characters. The name is composed of:

- A five or six-character name prefix.
- A four-character standard name (for example, MMXU, GGIO, PIOC, etc.).
- A one or two-character instantiation index.

Complete names are of the form `xxxxxxPIOC1`, where the `xxxxxx` character string is configurable. Details regarding the logical node naming rules are given in IEC 61850 parts 6 and 7-2. It is recommended that a consistent naming convention be used for an entire substation project.

C.3.7 CONNECTION TIMING

A built-in TCP/IP connection timeout of two minutes is employed by the L90 to detect 'dead' connections. If there is no data traffic on a TCP connection for greater than two minutes, the connection will be aborted by the L90. This frees up the connection to be used by other clients. Therefore, when using IEC 61850 reporting, clients should configure report control block items such that an integrity report will be issued at least every 2 minutes (120000 ms). This ensures that the L90 will not abort the connection. If other MMS data is being polled on the same connection at least once every 2 minutes, this timeout will not apply.

C.3.8 NON-IEC 61850 DATA

The L90 relay makes available a number of non-IEC 61850 data items. These data items can be accessed through the "UR" MMS domain. IEC 61850 data can be accessed through the standard IEC 61850 logical device. To access the non-IEC data items, the **INCLUDE NON-IEC DATA** setting must be "Enabled".

C.3.9 COMMUNICATION SOFTWARE UTILITIES

The exact structure and values of the supported IEC 61850 logical nodes can be seen by connecting to a L90 relay with an MMS browser, such as the "MMS Object Explorer and AXS4-MMS" DDE/OPC server from Sisco Inc.

C.4.1 OVERVIEW

IEC 61850 specifies two types of peer-to-peer data transfer services: Generic Substation State Events (GSSE) and Generic Object Oriented Substation Events (GOOSE). GSSE services are compatible with UCA 2.0 GOOSE. IEC 61850 GOOSE services provide virtual LAN (VLAN) support, Ethernet priority tagging, and EtherType Application ID configuration. The support for VLANs and priority tagging allows for the optimization of Ethernet network traffic. GOOSE messages can be given a higher priority than standard Ethernet traffic, and they can be separated onto specific VLANs. Because of the additional features of GOOSE services versus GSSE services, it is recommended that GOOSE be used wherever backwards compatibility with GSSE (or UCA 2.0 GOOSE) is not required.

Devices that transmit GSSE and/or GOOSE messages also function as servers. Each GSSE publisher contains a “GSSE control block” to configure and control the transmission. Each GOOSE publisher contains a “GOOSE control block” to configure and control the transmission. The transmission is also controlled via device settings. These settings can be seen in the ICD and/or SCD files, or in the device configuration software or files.

IEC 61850 recommends a default priority value of 4 for GOOSE. Ethernet traffic that does not contain a priority tag has a default priority of 1. More details are specified in IEC 61850 part 8-1.

IEC 61850 recommends that the EtherType Application ID number be configured according to the GOOSE source. In the L90, the transmitted GOOSE Application ID number must match the configured receive Application ID number in the receiver. A common number may be used for all GOOSE transmitters in a system. More details are specified in IEC 61850 part 8-1.

C.4.2 GSSE CONFIGURATION

IEC 61850 Generic Substation Status Event (GSSE) communication is compatible with UCA GOOSE communication. GSSE messages contain a number of double point status data items. These items are transmitted in two pre-defined data structures named DNA and UserSt. Each DNA and UserSt item is referred to as a ‘bit pair’. GSSE messages are transmitted in response to state changes in any of the data points contained in the message. GSSE messages always contain the same number of DNA and UserSt bit pairs. Depending on the configuration, only some of these bit pairs may have values that are of interest to receiving devices.

The **GSSE FUNCTION**, **GSSE ID**, and **GSSE DESTINATION MAC ADDRESS** settings are used to configure GSSE transmission. **GSSE FUNCTION** is set to “Enabled” to enable the transmission. If a valid multicast Ethernet MAC address is entered for the **GSSE DESTINATION MAC ADDRESS** setting, this address will be used as the destination MAC address for GSSE messages. If a valid multicast Ethernet MAC address is not entered (for example, 00 00 00 00 00 00), the L90 will use the source Ethernet MAC address as the destination, with the multicast bit set.

C.4.3 FIXED GOOSE

The L90 supports two types of IEC 61850 Generic Object Oriented Substation Event (GOOSE) communication: fixed GOOSE and configurable GOOSE. All GOOSE messages contain IEC 61850 data collected into a *dataset*. It is this dataset that is transferred using GOOSE message services. The dataset transferred using the L90 fixed GOOSE is the same data that is transferred using the GSSE feature; that is, the DNA and UserSt bit pairs. The FlexLogic operands that determine the state of the DNA and UserSt bit pairs are configurable via settings, but the fixed GOOSE dataset always contains the same DNA/UserSt data structure. Upgrading from GSSE to GOOSE services is simply a matter of enabling fixed GOOSE and disabling GSSE. The remote inputs and outputs are configured in the same manner for both GSSE and fixed GOOSE.

It is recommended that the fixed GOOSE be used for implementations that require GOOSE data transfer between UR-series IEDs. Configurable GOOSE may be used for implementations that require GOOSE data transfer between UR-series IEDs and devices from other manufacturers.

C.4.4 CONFIGURABLE GOOSE

The configurable GOOSE feature allows for the configuration of the datasets to be transmitted or received from the L90. The L90 supports the configuration of eight (8) transmission and reception datasets, allowing for the optimization of data transfer between devices.

Items programmed for dataset 1 and 2 will have changes in their status transmitted as soon as the change is detected. Dataset 1 should be used for high-speed transmission of data that is required for applications such as transfer tripping, blocking, and breaker fail initiate. At least one digital status value needs to be configured in dataset 1 to enable transmission of all data configured for dataset 1. Configuring analog data only to dataset 1 will not activate transmission.

Items programmed for datasets 3 through 8 will have changes in their status transmitted at a maximum rate of every 100 ms. Datasets 3 through 8 will regularly analyze each data item configured within them every 100 ms to identify if any changes have been made. If any changes in the data items are detected, these changes will be transmitted through a GOOSE message. If there are no changes detected during this 100 ms period, no GOOSE message will be sent.

For all datasets 1 through 8, the integrity GOOSE message will still continue to be sent at the pre-configured rate even if no changes in the data items are detected.

The GOOSE functionality was enhanced to prevent the relay from flooding a communications network with GOOSE messages due to an oscillation being created that is triggering a message.

The L90 has the ability of detecting if a data item in one of the GOOSE datasets is erroneously oscillating. This can be caused by events such as errors in logic programming, inputs improperly being asserted and de-asserted, or failed station components. If erroneously oscillation is detected, the L90 will stop sending GOOSE messages from the dataset for a minimum period of one second. Should the oscillation persist after the one second time-out period, the L90 will continue to block transmission of the dataset. The L90 will assert the **MAINTENANCE ALERT: GGIO Ind XXX oscill** self-test error message on the front panel display, where **XXX** denotes the data item detected as oscillating.

The configurable GOOSE feature is recommended for applications that require GOOSE data transfer between UR-series IEDs and devices from other manufacturers. Fixed GOOSE is recommended for applications that require GOOSE data transfer between UR-series IEDs.

IEC 61850 GOOSE messaging contains a number of configurable parameters, all of which must be correct to achieve the successful transfer of data. It is critical that the configured datasets at the transmission and reception devices are an exact match in terms of data structure, and that the GOOSE addresses and name strings match exactly. Manual configuration is possible, but third-party substation configuration software may be used to automate the process. The EnerVista UR Setup software can produce IEC 61850 ICD files and import IEC 61850 SCD files produced by a substation configurator (refer to the *IEC 61850 IED configuration* section later in this appendix).

NOTICE

Use independent ports for IEC 61850 communication and take care when configuring the settings, else loss of protection or misoperation of the relay can result.

The following example illustrates the configuration required to transfer IEC 61850 data items between two devices. The general steps required for transmission configuration are:

1. Configure the transmission dataset.
2. Configure the GOOSE service settings.
3. Configure the data.

The general steps required for reception configuration are:

1. Configure the reception dataset.
2. Configure the GOOSE service settings.
3. Configure the data.

This example shows how to configure the transmission and reception of three IEC 61850 data items: a single point status value, its associated quality flags, and a floating point analog value.

The following procedure illustrates the transmission configuration.

1. Configure the transmission dataset by making the following changes in the **PRODUCT SETUP** ⇒ **COMMUNICATION** ⇒ **IEC 61850 PROTOCOL** ⇒ **GSSE/GOOSE CONFIGURATION** ⇒ **TRANSMISSION** ⇒ **CONFIGURABLE GOOSE** ⇒ **CONFIGURABLE GOOSE 1** ⇒ **CONFIG GSE 1 DATASET ITEMS** settings menu:
 - Set **ITEM 1** to “GGIO1.ST.Ind1.q” to indicate quality flags for GGIO1 status indication 1.
 - Set **ITEM 2** to “GGIO1.ST.Ind1.stVal” to indicate the status value for GGIO1 status indication 1.

The transmission dataset now contains a set of quality flags and a single point status Boolean value. The reception dataset on the receiving device must exactly match this structure.

2. Configure the GOOSE service settings by making the following changes in the **PRODUCT SETUP** ⇒ **COMMUNICATION** ⇒ **IEC 61850 PROTOCOL** ⇒ **GSSE/GOOSE CONFIGURATION** ⇒ **TRANSMISSION** ⇒ **CONFIGURABLE GOOSE** ⇒ **CONFIGURABLE GOOSE 1** settings menu:
 - Set **CONFIG GSE 1 FUNCTION** to “Enabled”.
 - Set **CONFIG GSE 1 ID** to an appropriate descriptive string (the default value is “GOOSEOut_1”).
 - Set **CONFIG GSE 1 DST MAC** to a multicast address (for example, 01 00 00 12 34 56).
 - Set the **CONFIG GSE 1 VLAN PRIORITY**; the default value of “4” is OK for this example.
 - Set the **CONFIG GSE 1 VLAN ID** value; the default value is “0”, but some switches may require this value to be “1”.
 - Set the **CONFIG GSE 1 ETYPE APPID** value. This setting represents the EtherType application ID and must match the configuration on the receiver (the default value is “0”).
 - Set the **CONFIG GSE 1 CONFREV** value. This value changes automatically as described in IEC 61850 part 7-2. For this example it can be left at its default value.
3. Configure the data by making the following changes in the **PRODUCT SETUP** ⇒ **COMMUNICATION** ⇒ **IEC 61850 PROTOCOL** ⇒ **GGIO1 STATUS CONFIGURATION** settings menu:
 - Set **GGIO1 INDICATION 1** to a FlexLogic operand used to provide the status of GGIO1.ST.Ind1.stVal (for example, a contact input, virtual input, a protection element status, etc.).

The L90 must be rebooted (control power removed and re-applied) before these settings take effect.

The following procedure illustrates the reception configuration.

1. Configure the reception dataset by making the following changes in the **PRODUCT SETUP** ⇒ **COMMUNICATION** ⇒ **IEC 61850 PROTOCOL** ⇒ **GSSE/GOOSE CONFIGURATION** ⇒ **RECEPTION** ⇒ **CONFIGURABLE GOOSE** ⇒ **CONFIGURABLE GOOSE 1** ⇒ **CONFIG GSE 1 DATASET ITEMS** settings menu:
 - Set **ITEM 1** to “GGIO3.ST.Ind1.q” to indicate quality flags for GGIO3 status indication 1.
 - Set **ITEM 2** to “GGIO3.ST.Ind1.stVal” to indicate the status value for GGIO3 status indication 1.

The reception dataset now contains a set of quality flags, a single point status Boolean value, and a floating point analog value. This matches the transmission dataset configuration above.
2. Configure the GOOSE service settings by making the following changes in the **INPUTS/OUTPUTS** ⇒ **REMOTE DEVICES** ⇒ **REMOTE DEVICE 1** settings menu:
 - Set **REMOTE DEVICE 1 ID** to match the GOOSE ID string for the transmitting device. Enter “GOOSEOut_1”.
 - Set **REMOTE DEVICE 1 ETYPE APPID** to match the EtherType application ID from the transmitting device. This is “0” in the example above.
 - Set the **REMOTE DEVICE 1 DATASET** value. This value represents the dataset number in use. Since we are using configurable GOOSE 1 in this example, program this value as “GOOSEIn 1”.
3. Configure the data by making the following changes in the **INPUTS/OUTPUTS** ⇒ **REMOTE INPUTS** ⇒ **REMOTE INPUT 1** settings menu:
 - Set **REMOTE IN 1 DEVICE** to “GOOSEOut_1”.
 - Set **REMOTE IN 1 ITEM** to “Dataset Item 2”. This assigns the value of the GGIO3.ST.Ind1.stVal single point status item to remote input 1.

Remote input 1 can now be used in FlexLogic equations or other settings. The L90 must be rebooted (control power removed and re-applied) before these settings take effect.

The value of remote input 1 (Boolean on or off) in the receiving device will be determined by the GGIO1.ST.Ind1.stVal value in the sending device. The above settings will be automatically populated by the EnerVista UR Setup software when a complete SCD file is created by third party substation configurator software.

C.4.5 ETHERNET MAC ADDRESS FOR GSSE/GOOSE

Ethernet capable devices each contain a unique identifying address called a Media Access Control (MAC) address. This address cannot be changed and is unique for each Ethernet device produced worldwide. The address is six bytes in length and is usually represented as six hexadecimal values (for example, 00 A0 F4 01 02 03). It is used in all Ethernet frames as the 'source' address of the frame. Each Ethernet frame also contains a *destination* address. The destination address can be different for each Ethernet frame depending on the intended destination of the frame.

A special type of destination address called a *multicast* address is used when the Ethernet frame can be received by more than one device. An Ethernet MAC address is multicast when the least significant bit of the first byte is set (for example, 01 00 00 00 00 00 is a multicast address).

GSSE and GOOSE messages must have multicast destination MAC addresses.

By default, the L90 is configured to use an automated multicast MAC scheme. If the L90 destination MAC address setting is not a valid multicast address (that is, the least significant bit of the first byte is not set), the address used as the destination MAC will be the same as the local MAC address, but with the multicast bit set. Thus, if the local MAC address is 00 A0 F4 01 02 03, then the destination MAC address will be 01 A0 F4 01 02 03.

C.4.6 GSSE ID AND GOOSE ID SETTINGS

GSSE messages contain an identifier string used by receiving devices to identify the sender of the message, defined in IEC 61850 part 8-1 as GsID. This is a programmable 65-character string. This string should be chosen to provide a descriptive name of the originator of the GSSE message.

GOOSE messages contain an identifier string used by receiving devices to identify the sender of the message, defined in IEC 61850 part 8-1 as GoID. This programmable 65-character string should be a descriptive name of the originator of the GOOSE message. GOOSE messages also contain two additional character strings used for identification of the message: DatSet - the name of the associated dataset, and GoCBRef - the reference (name) of the associated GOOSE control block. These strings are automatically populated and interpreted by the L90; no settings are required.

C.5.1 OVERVIEW

The L90 can be configured for IEC 61850 via the EnerVista UR Setup software as follows.

1. An ICD file is generated for the L90 by the EnerVista UR Setup software that describe the capabilities of the IED.
2. The ICD file is then imported into a system configurator along with other ICD files for other IEDs (from GE or other vendors) for system configuration.
3. The result is saved to a SCD file, which is then imported back to EnerVista UR Setup to create one or more settings file(s). The settings file(s) can then be used to update the relay(s) with the new configuration information.

The configuration process is illustrated below.

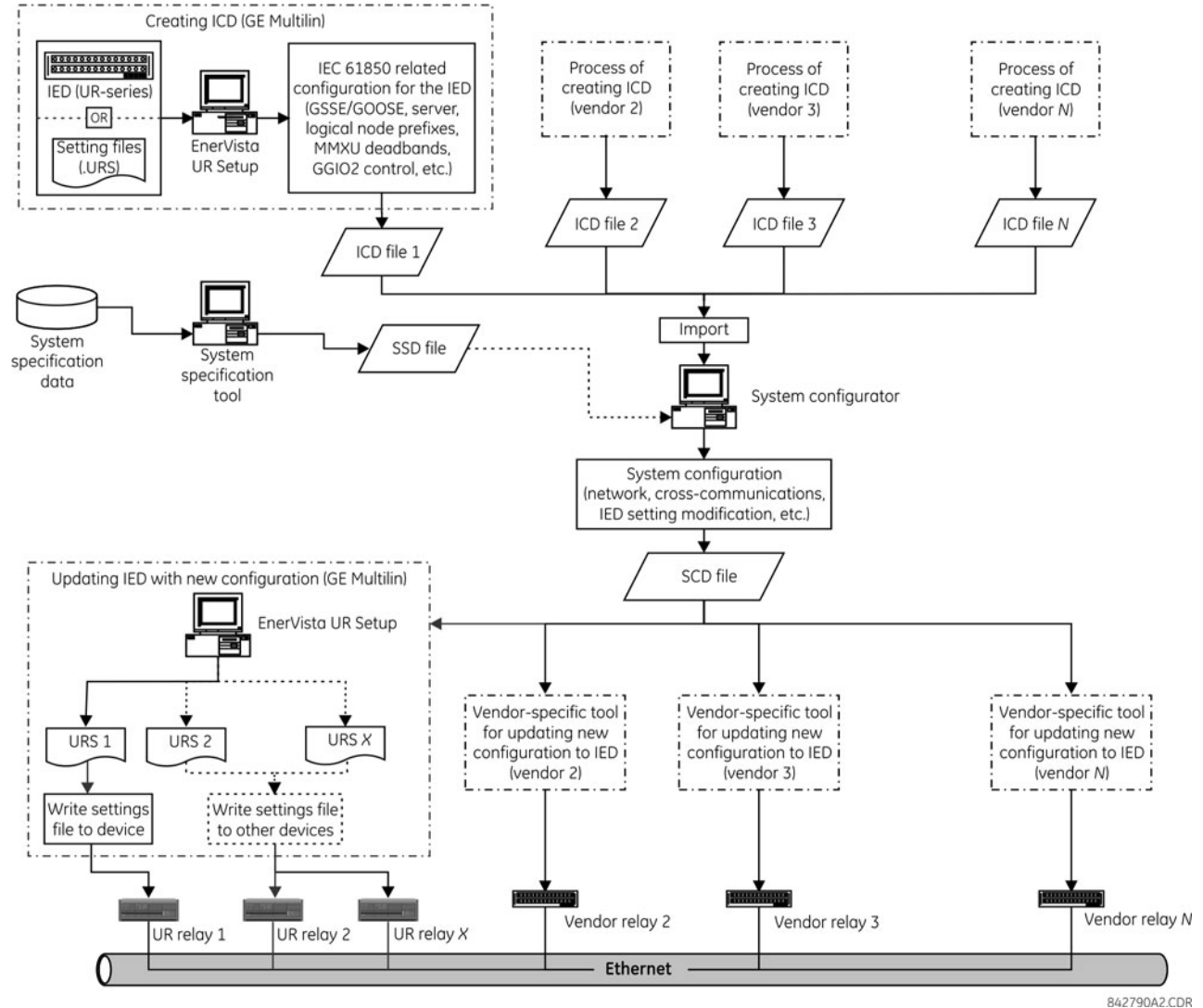

Figure 0-1: IED CONFIGURATION PROCESS

The following acronyms and abbreviations are used in the procedures describing the IED configuration process for IEC 61850:

- BDA: Basic Data Attribute, that is not structured
- DAI: Instantiated Data Attribute
- DO: Data Object type or instance, depending on the context

- DOI: Instantiated Data Object
- IED: Intelligent Electronic Device
- LDInst: Instantiated Logical Device
- LNInst: Instantiated Logical Node
- SCL: Substation Configuration Description Language. The configuration language is an application of the Extensible Markup Language (XML) version 1.0.
- SDI: Instantiated Sub DATA; middle name part of a structured DATA name
- UR: GE Multilin Universal Relay series
- URI: Universal Resource Identifier
- URS: UR-series relay setting file
- XML: Extensible Markup Language

The following SCL variants are also used:

- ICD: IED Capability Description
- CID: Configured IED Description
- SSD: System Specification Description
- SCD: Substation Configuration Description

The following IEC related tools are referenced in the procedures that describe the IED configuration process for IEC 61850:

- **System configurator** or **Substation configurator**: This is an IED independent system level tool that can import or export configuration files defined by IEC 61850-6. It can import configuration files (ICD) from several IEDs for system level engineering and is used to add system information shared by different IEDs. The system configuration generates a substation related configuration file (SCD) which is fed back to the IED configurator (for example, EnerVista UR Setup) for system related IED configuration. The system configurator should also be able to read a system specification file (SSD) to use as base for starting system engineering, or to compare it with an engineered system for the same substation.
- **IED configurator**: This is a vendor specific tool that can directly or indirectly generate an ICD file from the IED (for example, from a settings file). It can also import a system SCL file (SCD) to set communication configuration parameters (that is, required addresses, reception GOOSE datasets, IDs of incoming GOOSE datasets, etc.) for the IED. The IED configurator functionality is implemented in the GE Multilin EnerVista UR Setup software.

C.5.2 CONFIGURING IEC 61850 SETTINGS

Before creating an ICD file, the user can customize the IEC 61850 related settings for the IED. For example, the IED name and logical device instance can be specified to uniquely identify the IED within the substation, or transmission GOOSE datasets created so that the system configurator can configure the cross-communication links to send GOOSE messages from the IED. Once the IEC 61850 settings are configured, the ICD creation process will recognize the changes and generate an ICD file that contains the updated settings.

Some of the IED settings will be modified during the system configuration process. For example, a new IP address may be assigned, line items in a Transmission GOOSE dataset may be added or deleted, or prefixes of some logical nodes may be changed. While all new configurations will be mapped to the L90 settings file when importing an SCD file, all unchanged settings will preserve the same values in the new settings file.

These settings can be configured either directly through the relay panel or through the EnerVista UR Setup software (preferred method). The full list of IEC 61850 related settings are as follows:

- Network configuration: IP address, IP subnet mask, and default gateway IP address (access through the **Settings > Product Setup > Communications > Network** menu tree in EnerVista UR Setup).
- Server configuration: IED name and logical device instance (access through the **Settings > Product Setup > Communications > IEC 61850 > Server Configuration** menu tree in EnerVista UR Setup).
- Logical node prefixes, which includes prefixes for all logical nodes except LLN0 (access through the **Settings > Product Setup > Communications > IEC 61850 > Logical Node Prefixes** menu tree in EnerVista UR Setup).

- MMXU deadbands, which includes deadbands for all available MMXUs. The number of MMXUs is related to the number of CT/VT modules in the relay. There are two MMXUs for each CT/VT module. For example, if a relay contains two CT/VT modules, there will be four MMXUs available (access through the **Settings > Product Setup > Communications > IEC 61850 > MMXU Deadbands** menu tree in EnerVista UR Setup).
- GGIO1 status configuration, which includes the number of status points in GGIO1 as well as the potential internal mappings for each GGIO1 indication. However only the number of status points will be used in the ICD creation process (access through the **Settings > Product Setup > Communications > IEC 61850 > GGIO1 Status Configuration** menu tree in EnerVista UR Setup).
- GGIO2 control configuration, which includes ctlModels for all SPCSOs within GGIO2 (access through the **Settings > Product Setup > Communications > IEC 61850 > GGIO2 Control Configuration** menu tree in EnerVista UR Setup).
- Configurable transmission GOOSE, which includes eight configurable datasets that can be used for GOOSE transmission. The GOOSE ID can be specified for each dataset (it must be unique within the IED as well as across the whole substation), as well as the destination MAC address, VLAN priority, VLAN ID, ETYPE APPID, and the dataset items. The selection of the dataset item is restricted by firmware version; for version 7.0x, only GGIO1.ST.Indx.stVal and GGIO1.ST.Indx.q are valid selection (where x is between 1 to N, and N is determined by number of GGIO1 status points). Although configurable transmission GOOSE can also be created and altered by some third-party system configurators, we recommend configuring transmission GOOSE for GE Multilin IEDs before creating the ICD, and strictly within EnerVista UR Setup software or the front panel display (access through the **Settings > Product Setup > Communications > IEC 61850 > GSSE/GOOSE Configuration > Transmission > Tx Configurable GOOSE** menu tree in EnerVista UR Setup).
- Configurable reception GOOSE, which includes eight configurable datasets that can be used for GOOSE reception. However, unlike datasets for transmission, datasets for reception only contains dataset items, and they are usually created automatically by process of importing the SCD file (access through the **Settings > Product Setup > Communications > IEC 61850 > GSSE/GOOSE Configuration > Reception > Rx Configurable GOOSE** menu tree in EnerVista UR Setup).
- Remote devices configuration, which includes remote device ID (GOOSE ID or GoID of the incoming transmission GOOSE dataset), ETYPE APPID (of the GSE communication block for the incoming transmission GOOSE), and DATASET (which is the name of the associated reception GOOSE dataset). These settings are usually done automatically by process of importing SCD file (access through the **Settings > Inputs/Outputs > Remote Devices** menu tree in EnerVista UR Setup).
- Remote inputs configuration, which includes device (remote device ID) and item (which dataset item in the associated reception GOOSE dataset to map) values. Only the items with cross-communication link created in SCD file should be mapped. These configurations are usually done automatically by process of importing SCD file (access through the **Settings > Inputs/Outputs > Remote Inputs** menu tree in EnerVista UR Setup).

C.5.3 ABOUT ICD FILES

The SCL language is based on XML, and its syntax definition is described as a W3C XML Schema. ICD is one type of SCL file (which also includes SSD, CID and SCD files). The ICD file describes the capabilities of an IED and consists of four major sections:

- Header
- Communication
- IEDs
- DataTypeTemplates

The root file structure of an ICD file is illustrated below.

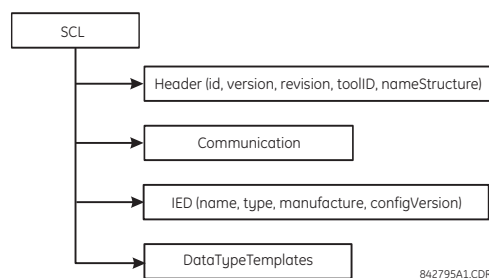

Figure 0-2: ICD FILE STRUCTURE, SCL (ROOT) NODE

The **Header** node identifies the ICD file and its version, and specifies options for the mapping of names to signals

The **Communication** node describes the direct communication connection possibilities between logical nodes by means of logical buses (sub-networks) and IED access ports. The communication section is structured as follows.

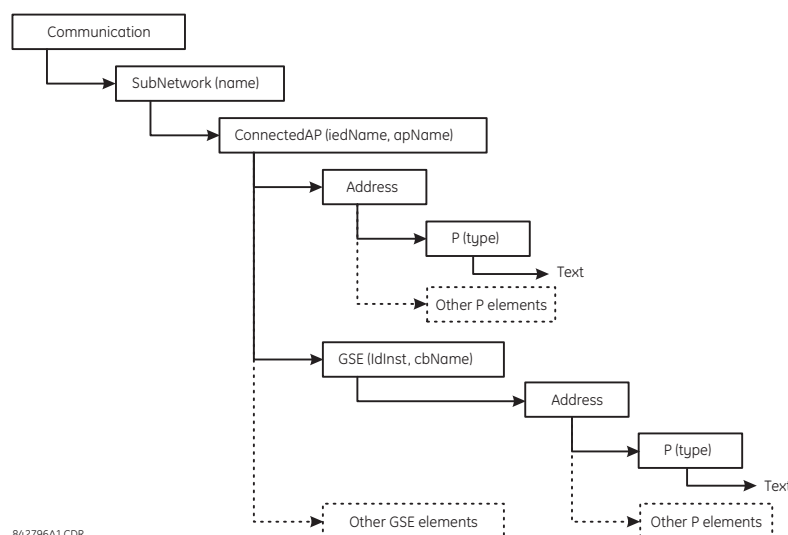

Figure 0-3: ICD FILE STRUCTURE, COMMUNICATIONS NODE

The **SubNetwork** node contains all access points which can (logically) communicate with the sub-network protocol and without the intervening router. The **ConnectedAP** node describes the IED access point connected to this sub-network. The **Address** node contains the address parameters of the access point. The **GSE** node provides the address element for stating the control block related address parameters, where **IdInst** is the instance identification of the logical device within the IED on which the control block is located, and **cbName** is the name of the control block.

The **IED** node describes the (pre-)configuration of an IED: its access points, the logical devices, and logical nodes instantiated on it. Furthermore, it defines the capabilities of an IED in terms of communication services offered and, together with its **LNType**, instantiated data (DO) and its default or configuration values. There should be only one IED section in an ICD since it only describes one IED.

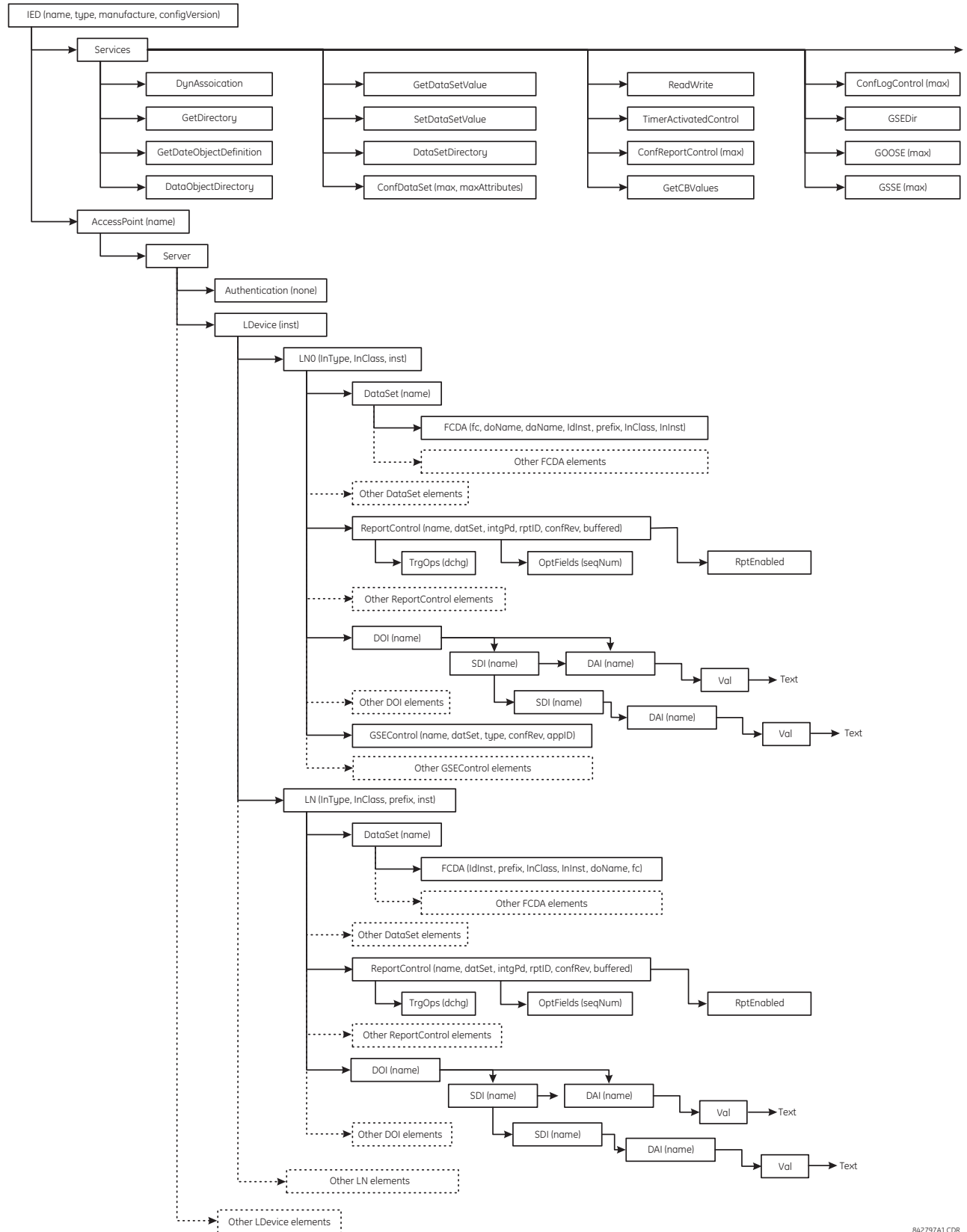
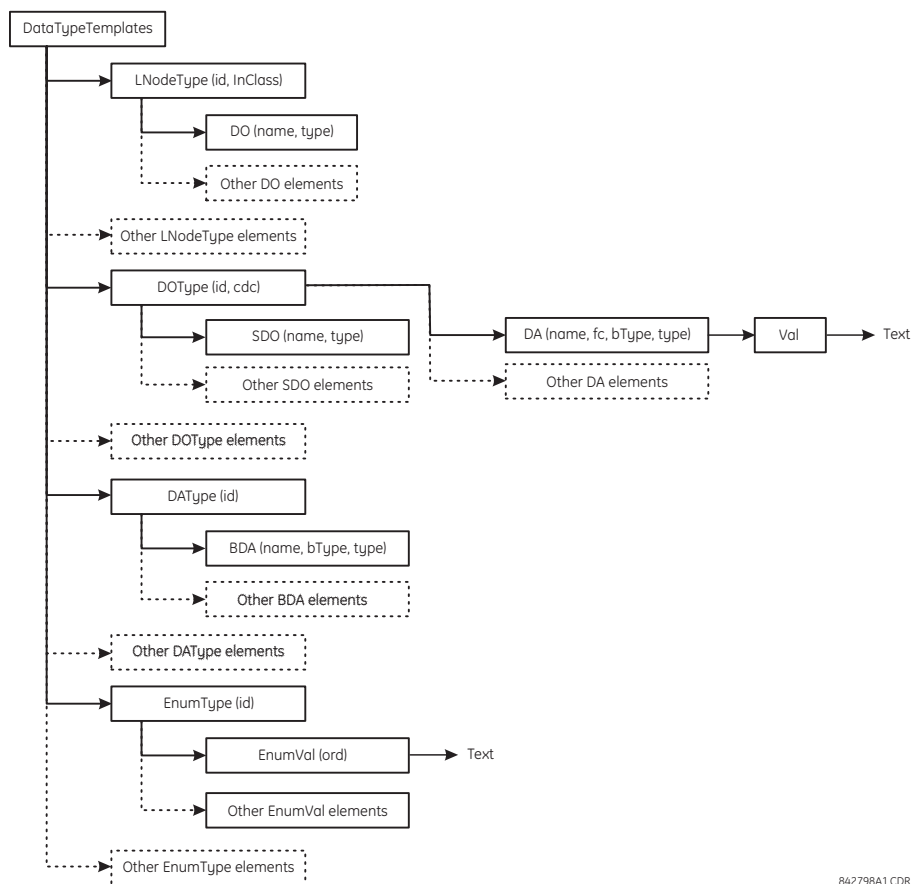

Figure 0-4: ICD FILE STRUCTURE, IED NODE

842797A1.CDR

The **DataTypeTemplates** node defines instantiable logical node types. A logical node type is an instantiable template of the data of a logical node. A **LNodeType** is referenced each time that this instantiable type is needed with an IED. A logical node type template is built from DATA (DO) elements, which again have a DO type, which is derived from the DATA classes (CDC). DOs consist of attributes (DA) or of elements of already defined DO types (SDO). The attribute (DA) has a functional constraint, and can either have a basic type, be an enumeration, or a structure of a **DAType**. The DAType is built from BDA elements, defining the structure elements, which again can be **BDA** elements or have a base type such as DA.



842798A1.CDR

Figure 0-5: ICD FILE STRUCTURE, DATATYPETEMPLATES NODE

C.5.4 CREATING AN ICD FILE WITH ENERVISTA UR SETUP

An ICD file can be created directly from a connected L90 IED or from an offline L90 settings file with the EnerVista UR Setup software using the following procedure:

1. Right-click the connected UR-series relay or settings file and select **Create ICD File**.

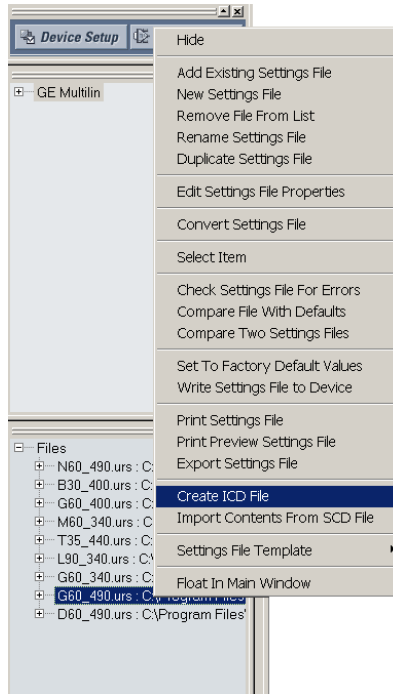

2. The EnerVista UR Setup will prompt to save the file. Select the file path and enter the name for the ICD file, then click **OK** to generate the file.

The time to create an ICD file from the offline L90 settings file is typically much quicker than create an ICD file directly from the relay.

C.5.5 ABOUT SCD FILES

System configuration is performed in the system configurator. While many vendors (including GE Multilin) are working their own system configuration tools, there are some system configurators available in the market (for example, Siemens DIGSI version 4.6 or above and ASE Visual SCL Beta 0.12).

Although the configuration tools vary from one vendor to another, the procedure is pretty much the same. First, a substation project must be created, either as an empty template or with some system information by importing a system specification file (SSD). Then, IEDs are added to the substation. Since each IED is represented by its associated ICD, the ICD files are imported into the substation project, and the system configurator validates the ICD files during the importing process. If the ICD files are successfully imported into the substation project, it may be necessary to perform some additional minor steps to attach the IEDs to the substation (see the system configurator manual for details).

Once all IEDs are inserted into the substation, further configuration is possible, such as:

- Assigning network addresses to individual IEDs.
- Customizing the prefixes of logical nodes.
- Creating cross-communication links (configuring GOOSE messages to send from one IED to others).

When system configurations are complete, the results are saved to an SCD file, which contains not only the configuration for each IED in the substation, but also the system configuration for the entire substation. Finally, the SCD file is passed back to the IED configurator (vendor specific tool) to update the new configuration into the IED.

The SCD file consists of at least five major sections:

- Header.
- Substation.
- Communication.
- IED section (one or more).
- DataTypeTemplates.

The root file structure of an SCD file is illustrated below.

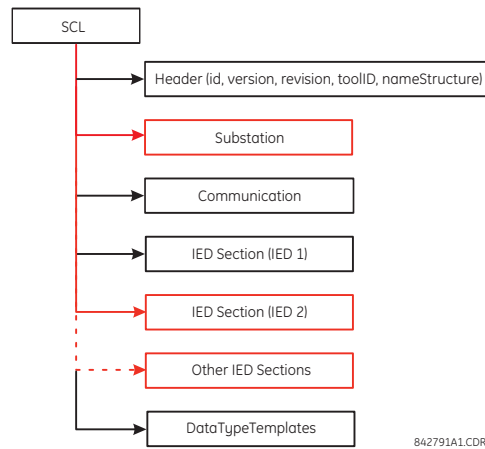

Figure 0-6: SCD FILE STRUCTURE, SCL (ROOT) NODE

Like ICD files, the **Header** node identifies the SCD file and its version, and specifies options for the mapping of names to signals.

The **Substation** node describes the substation parameters:

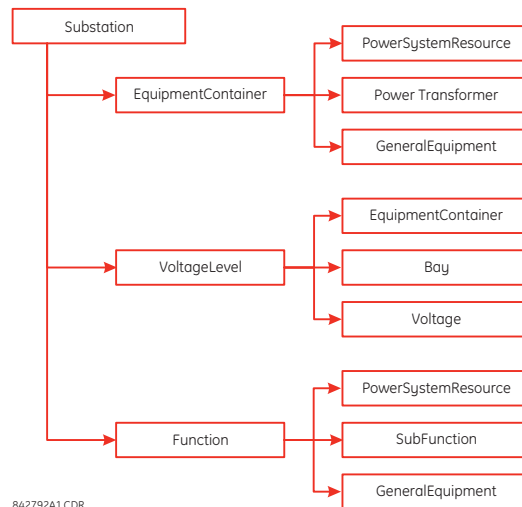

Figure 0-7: SCD FILE STRUCTURE, SUBSTATION NODE

The **Communication** node describes the direct communication connection possibilities between logical nodes by means of logical buses (sub-networks) and IED access ports. The communication section is structured as follows.

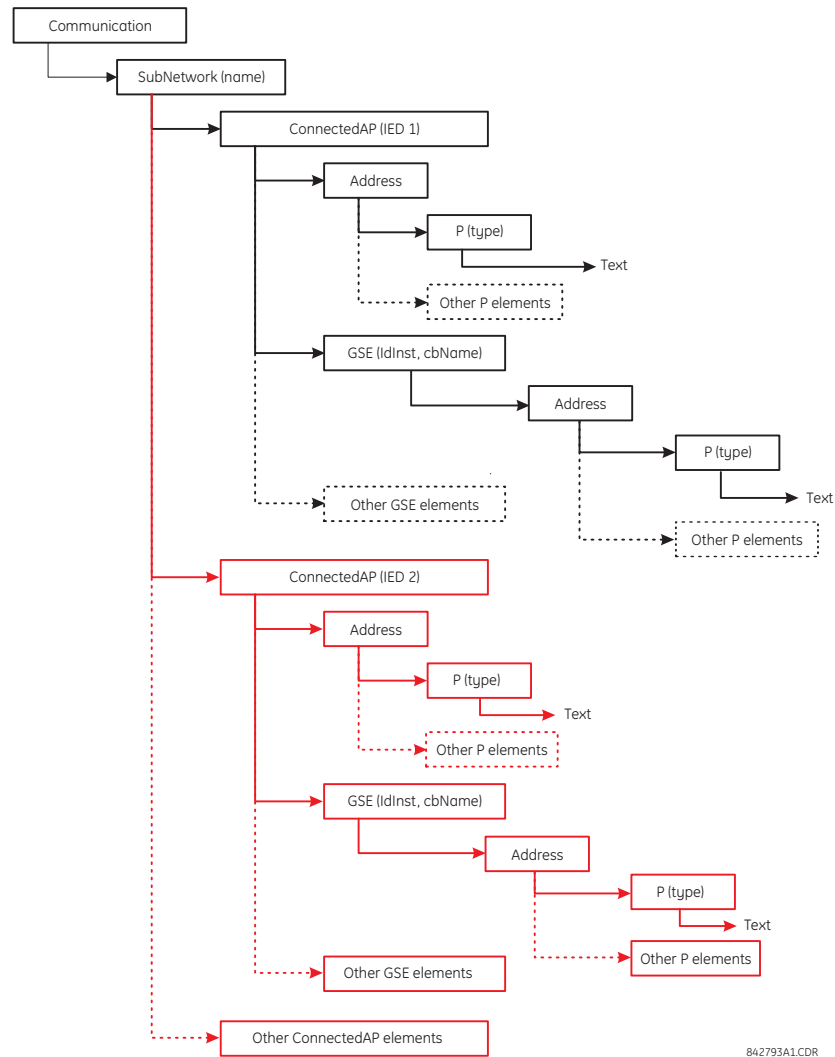
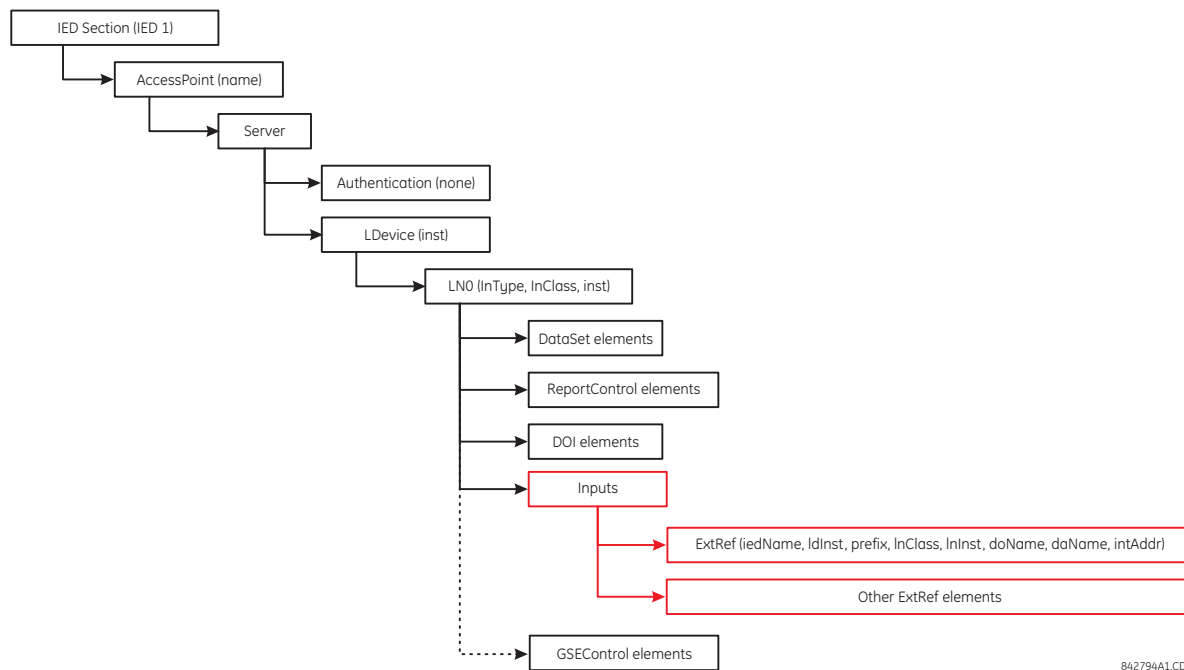

Figure 0–8: SCD FILE STRUCTURE, COMMUNICATIONS NODE

The **SubNetwork** node contains all access points which can (logically) communicate with the sub-network protocol and without the intervening router. The **ConnectedAP** node describes the IED access point connected to this sub-network. The **Address** node contains the address parameters of the access point. The **GSE** node provides the address element for stating the control block related address parameters, where **IdInst** is the instance identification of the logical device within the IED on which the control block is located, and **cbName** is the name of the control block.

The **IED Section** node describes the configuration of an IED.



842794A1.CDR

Figure 0-9: SCD FILE STRUCTURE, IED NODE

C.5.6 IMPORTING AN SCD FILE WITH ENERVISTA UR SETUP

The following procedure describes how to update the L90 with the new configuration from an SCD file with the EnerVista UR Setup software.

1. Right-click anywhere in the files panel and select the **Import Contents From SCD File** item.

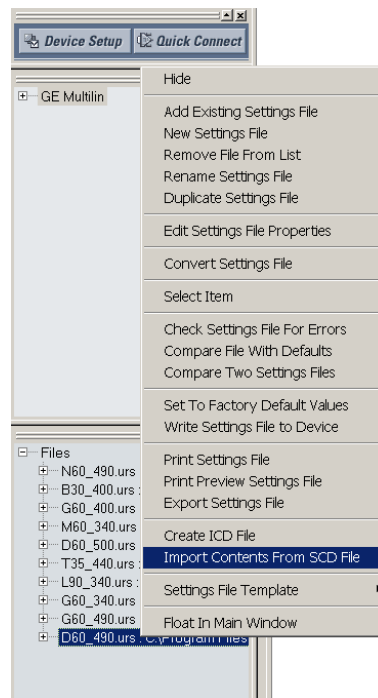

2. Select the saved SCD file and click **Open**.

3. The software will open the SCD file and then prompt the user to save a UR-series settings file. Select a location and name for the URS (UR-series relay settings) file.
If there is more than one GE Multilin IED defined in the SCD file, the software prompt the user to save a UR-series settings file for each IED.
4. After the URS file is created, modify any settings (if required).
5. To update the relay with the new settings, right-click on the settings file in the settings tree and select the **Write Settings File to Device** item.
6. The software will prompt for the target device. Select the target device from the list provided and click **Send**. The new settings will be updated to the selected device.

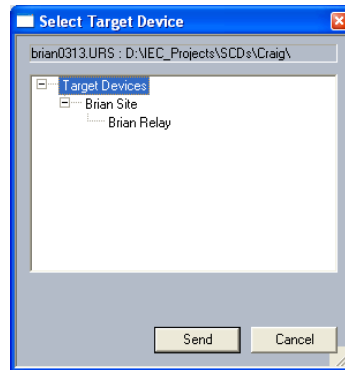

C.6.1 ACSI BASIC CONFORMANCE STATEMENT

SERVICES		SERVER/ PUBLISHER	UR-FAMILY
CLIENT-SERVER ROLES			
B11	Server side (of Two-party Application-Association)	c1	Yes
B12	Client side (of Two-party Application-Association)	---	
SCSMS SUPPORTED			
B21	SCSM: IEC 61850-8-1 used		Yes
B22	SCSM: IEC 61850-9-1 used		
B23	SCSM: IEC 61850-9-2 used		
B24	SCSM: other		
GENERIC SUBSTATION EVENT MODEL (GSE)			
B31	Publisher side	O	Yes
B32	Subscriber side	---	Yes
TRANSMISSION OF SAMPLED VALUE MODEL (SVC)			
B41	Publisher side	O	
B42	Subscriber side	---	



c1: shall be "M" if support for LOGICAL-DEVICE model has been declared

O: Optional

M: Mandatory

C.6.2 ACSI MODELS CONFORMANCE STATEMENT

SERVICES		SERVER/ PUBLISHER	UR-FAMILY
IF SERVER SIDE (B11) SUPPORTED			
M1	Logical device	c2	Yes
M2	Logical node	c3	Yes
M3	Data	c4	Yes
M4	Data set	c5	Yes
M5	Substitution	O	
M6	Setting group control	O	
REPORTING			
M7	Buffered report control	O	Yes
M7-1	sequence-number		
M7-2	report-time-stamp		
M7-3	reason-for-inclusion		
M7-4	data-set-name		
M7-5	data-reference		
M7-6	buffer-overflow		
M7-7	entryID		
M7-8	BufTm		
M7-9	IntgPd		
M7-10	GI		
M8	Unbuffered report control	O	Yes
M8-1	sequence-number		
M8-2	report-time-stamp		
M8-3	reason-for-inclusion		

SERVICES		SERVER/ PUBLISHER	UR-FAMILY
M8-4	data-set-name		
M8-5	data-reference		
M8-6	BufTm		
M8-7	IntgPd		
M8-8	GI		
	Logging	O	
M9	Log control	O	
M9-1	IntgPd		
M10	Log	O	
M11	Control	M	Yes
IF GSE (B31/32) IS SUPPORTED			
	GOOSE	O	Yes
M12-1	entryID		
M12-2	DataRefInc		
M13	GSSE	O	Yes
IF SVC (B41/B42) IS SUPPORTED			
M14	Multicast SVC	O	
M15	Unicast SVC	O	
M16	Time	M	Yes
M17	File transfer	O	Yes



NOTE

c2: shall be "M" if support for LOGICAL-NODE model has been declared

c3: shall be "M" if support for DATA model has been declared

c4: shall be "M" if support for DATA-SET, Substitution, Report, Log Control, or Time models has been declared

c5: shall be "M" if support for Report, GSE, or SMV models has been declared

M: Mandatory

C.6.3 ACSI SERVICES CONFORMANCE STATEMENT

In the table below, the acronym AA refers to Application Associations (TP: Two Party / MC: Multicast). The c6 to c10 entries are defined in the notes following the table.

SERVICES		AA: TP/MC	SERVER/ PUBLISHER	UR FAMILY
SERVER (CLAUSE 7)				
S1	ServerDirectory	TP	M	Yes
APPLICATION ASSOCIATION (CLAUSE 8)				
S2	Associate	TP	M	Yes
S3	Abort	TP	M	Yes
S4	Release	TP	M	Yes
LOGICAL DEVICE (CLAUSE 9)				
S5	LogicalDeviceDirectory	TP	M	Yes
LOGICAL NODE (CLAUSE 10)				
S6	LogicalNodeDirectory	TP	M	Yes
S7	GetAllDataValues	TP	M	Yes
DATA (CLAUSE 11)				
S8	GetDataValues	TP	M	Yes
S9	SetDataValues	TP	O	Yes
S10	GetDataDirectory	TP	M	Yes
S11	GetDataDefinition	TP	M	Yes

SERVICES		AA: TP/MC	SERVER/ PUBLISHER	UR FAMILY
DATA SET (CLAUSE 12)				
S12	GetDataSetValues	TP	M	Yes
S13	SetDataSetValues	TP	O	
S14	CreateDataSet	TP	O	
S15	DeleteDataSet	TP	O	
S16	GetDataSetDirectory	TP	O	Yes
SETTING GROUP CONTROL (CLAUSE 16)				
S18	SelectActiveSG	TP	O	
S19	SelectEditSG	TP	O	
S20	SetSGValues	TP	O	
S21	ConfirmEditSGValues	TP	O	
S22	GetSGValues	TP	O	
S23	GetSGCBValues	TP	O	
REPORTING (CLAUSE 17)				
BUFFERED REPORT CONTROL BLOCK (BRCB)				
S24	Report	TP	c6	Yes
S24-1	data-change (dchg)			Yes
S24-2	qchg-change (qchg)			
S24-3	data-update (dupd)			
S25	GetBRCBValues	TP	c6	Yes
S26	SetBRCBValues	TP	c6	Yes
UNBUFFERED REPORT CONTROL BLOCK (URCB)				
S27	Report	TP	c6	Yes
S27-1	data-change (dchg)			Yes
S27-2	qchg-change (qchg)			
S27-3	data-update (dupd)			
S28	GetURCBValues	TP	c6	Yes
S29	SetURCBValues	TP	c6	Yes
LOGGING (CLAUSE 17)				
LOG CONTROL BLOCK				
S30	GetLCBValues	TP	M	
S31	SetLCBValues	TP	M	
LOG				
S32	QueryLogByTime	TP	M	
S33	QueryLogByEntry	TP	M	
S34	GetLogStatusValues	TP	M	
GENERIC SUBSTATION EVENT MODEL (GSE) (CLAUSE 18, ANNEX C)				
GOOSE-CONTROL-BLOCK (CLAUSE 18)				
S35	SendGOOSEMessage	MC	c8	Yes
S36	GetReference	TP	c9	
S37	GetGOOSEElementNumber	TP	c9	
S38	GetGoCBValues	TP	O	Yes
S39	SetGoCBValues	TP	O	Yes
GSSE-CONTROL-BLOCK (ANNEX C)				
S40	SendGSSEMessage	MC	c8	Yes
S41	GetReference	TP	c9	
S42	GetGSSEElementNumber	TP	c9	
S43	GetGsCBValues	TP	O	Yes

SERVICES		AA: TP/MC	SERVER/ PUBLISHER	UR FAMILY
S44	SetGsCBValues	TP	O	Yes
TRANSMISSION OF SAMPLED VALUE MODEL (SVC) (CLAUSE 19)				
MULTICAST SVC				
S45	SendMSVMessage	MC	c10	
S46	GetMSVCBValues	TP	O	
S47	SetMSVCBValues	TP	O	
UNICAST SVC				
S48	SendUSVMessage	MC	c10	
S49	GetUSVCBValues	TP	O	
S50	SetUSVCBValues	TP	O	
CONTROL (CLAUSE 20)				
S51	Select		O	Yes
S52	SelectWithValue	TP	O	
S53	Cancel	TP	O	Yes
S54	Operate	TP	M	Yes
S55	Command-Termination	TP	O	
S56	TimeActivated-Operate	TP	O	
FILE TRANSFER (CLAUSE 23)				
S57	GetFile	TP	M	Yes
S58	SetFile	TP	O	
S59	DeleteFile	TP	O	
S60	GetFileAttributeValues	TP	M	Yes
TIME (CLAUSE 5.5)				
T1	Time resolution of internal clock (nearest negative power of 2 in seconds)			20
T2	Time accuracy of internal clock			SNTP, IRIG-B
T3	Supported TimeStamp resolution (nearest value of 2^{-n} in seconds, according to 6.1.2.9.3.2)			20



- c6:** shall declare support for at least one (BRCB or URCB)
c7: shall declare support for at least one (QueryLogByTime or QueryLogAfter)
c8: shall declare support for at least one (SendGOOSEMessage or SendGSSEMessage)
c9: shall declare support if TP association is available
c10: shall declare support for at least one (SendMSVMessage or SendUSVMessage)

C.7.1 LOGICAL NODES TABLE

The UR-series of relays supports IEC 61850 logical nodes as indicated in the following table. Note that the actual instantiation of each logical node is determined by the product order code. For example, the logical node “PDIS” (distance protection) is available only in the D60 Line Distance Relay.

Table C–1: IEC 61850 LOGICAL NODES (Sheet 1 of 4)

NODES	UR-FAMILY
L: SYSTEM LOGICAL NODES	
LPHD: Physical device information	Yes
LLN0: Logical node zero	Yes
LCCH: Physical communication channel supervision	---
LGOS: GOOSE subscription	---
LSVS: Sampled value subscription	---
LTIM: Time management	---
LTMS: Time master supervision	---
LTRK: Service tracking	---
A: LOGICAL NODES FOR AUTOMATIC CONTROL	
ANCR: Neutral current regulator	---
ARCO: Reactive power control	---
ATCC: Automatic tap changer controller	---
AVCO: Voltage control	---
C: LOGICAL NODES FOR CONTROL	
CALH: Alarm handling	---
CCGR: Cooling group control	---
CILO: Interlocking	---
CPOW: Point-on-wave switching	---
CSWI: Switch controller	Yes
CSYN: Synchronizer controller	---
F: LOGICAL NODES FOR FUNCTIONAL BLOCKS	
FCNT: Counter	---
FCSD: Curve shape description	---
FFIL: Generic filler	---
FLIM: Control function output limitation	---
FPID: PID regulator	---
FRMP: Ramp function	---
FSPT: Set-point control function	---
FXOT: Action at over threshold	---
FXUT: Action at under threshold	---
G: LOGICAL NODES FOR GENERIC REFERENCES	
GAPC: Generic automatic process control	---
GGIO: Generic process I/O	Yes
GLOG: Generic log	---
GSAL: Generic security application	---
I: LOGICAL NODES FOR INTERFACING AND ARCHIVING	
IARC: Archiving	---
IHMI: Human machine interface	---
ISAF: Safety alarm function	---
ITCI: Telecontrol interface	---
ITMI: Telemonitoring interface	---

Table C–1: IEC 61850 LOGICAL NODES (Sheet 2 of 4)

NODES	UR-FAMILY
ITPC: Teleprotection communication interfaces	---
K: LOGICAL NODES FOR MECHANICAL AND NON-ELECTRIC PRIMARY EQUIPMENT	
KFAN: Fan	---
KFIL: Filter	---
KPMP: Pump	---
KTNK: Tank	---
KVLV: Valve control	---
M: LOGICAL NODES FOR METERING AND MEASUREMENT	
MENV: Environmental information	---
MFLK: Flicker measurement name	---
MHAI: Harmonics or interharmonics	---
MHAN: Non phase related harmonics or interharmonics	---
MHYD: Hydrological information	---
MMDC: DC measurement	---
MMET: Meteorological information	---
MMTN: Metering	---
MMTR: Metering	---
MMXN: Non-phase-related measurement	Yes
MMXU: Measurement	Yes
MSQI: Sequence and imbalance	Yes
MSTA: Metering statistics	---
P: LOGICAL NODES FOR PROTECTION FUNCTIONS	
PDIF: Differential	Yes
PDIR: Direction comparison	---
PDIS: Distance	Yes
PDOP: Directional overpower	---
PDUP: Directional underpower	---
PFRC: Rate of change of frequency	---
PHAR: Harmonic restraint	---
PHIZ: Ground detector	---
PIOC: Instantaneous overcurrent	Yes
PMRI Motor restart inhibition	---
PMSS: Motor starting time supervision	---
POPF: Over power factor	---
PPAM: Phase angle measuring	---
PRTR: Rotor protection	---
PSCH: Protection scheme	---
PSDE: Sensitive directional earth fault	---
PTEF: Transient earth fault	---
PTOC: Time overcurrent	Yes
PTOF: Overfrequency	---
PTOV: Overvoltage	Yes
PTRC: Protection trip conditioning	Yes
PTTR: Thermal overload	---
PTUC: Undercurrent	---
PTUF: Underfrequency	---
PTUV: Undervoltage	Yes

Table C–1: IEC 61850 LOGICAL NODES (Sheet 3 of 4)

NODES	UR-FAMILY
PUPF: Underpower factor	---
PVOC: Voltage controlled time overcurrent	---
PVPH: Volts per Hz	---
PZSU: Zero speed or underspeed	---
Q: LOGICAL NODES FOR POWER QUALITY EVENTS	
QFVR: Frequency variation	---
QITR: Current transient	---
QIUB: Current unbalance variation	---
QVTR: Voltage transient	---
QVUB: Voltage unbalance variation	---
QVVR: Voltage variation	---
R: LOGICAL NODES FOR PROTECTION-RELATED FUNCTIONS	
RADR: Disturbance recorder channel analogue	---
RBDR: Disturbance recorder channel binary	---
RBRF: Breaker failure	---
RDIR: Directional element	---
RDRE: Disturbance recorder function	Yes
RDRS: Disturbance record handling	---
RFLO: Fault locator	Yes
RMXU: Differential measurements	---
RPSB: Power swing detection/blocking	Yes
RREC: Autoreclosing	Yes
RSYN: Synchronism-check or synchronizing	Yes
S: LOGICAL NODES FOR SENSORS AND MONITORING	
SARC: Monitoring and diagnostics for arcs	---
SCBR: Circuit breaker supervision	---
SIMG: Insulation medium supervision (gas)	---
SIML: Insulation medium supervision (liquid)	---
SLTC: Tap changer supervision	---
SOPM: Supervision of operating mechanism	---
SPDC: Monitoring and diagnostics for partial discharges	---
SPTR: Power transformer supervision	---
SSWI: Circuit switch supervision	---
STMP: Temperature supervision	---
SVBR: Vibration supervision	---
T: LOGICAL NODES FOR INSTRUMENT TRANSFORMERS	
TANG: Angle	---
TAXD: Axial displacement	---
TCTR: Current transformer	---
TDST: Distance	---
TFLW: Liquid flow	---
TFRQ: Frequency	---
TGSN: Generic sensor	---
THUM: Humidity	---
TLVL: Media level	---
TMGF: Magnetic field	---
TMVM: Movement sensor	---

Table C-1: IEC 61850 LOGICAL NODES (Sheet 4 of 4)

NODES	UR-FAMILY
TPOS: Position indicator	---
TPRS: Pressure sensor	---
TRTN: Rotation transmitter	---
TSND: Sound pressure sensor	---
TTMP: Temperature sensor	---
TTNS: Mechanical tension	---
TVBR: Vibration sensor	---
TVTR: Voltage transformer	---
TWPH: Water acidity	---
X: LOGICAL NODES FOR SWITCHGEAR	
XCBR: Circuit breaker	Yes
XSWI: Circuit switch	Yes
Y: LOGICAL NODES FOR POWER TRANSFORMERS	
YEFN: Earth fault neutralizer (Petersen coil)	---
YLTC: Tap changer	---
YPSH: Power shunt	---
YPTR: Power transformer	---
Z: LOGICAL NODES FOR FURTHER POWER SYSTEM EQUIPMENT	
ZAXN: Auxiliary network	---
ZBAT: Battery	---
ZBSH: Bushing	---
ZCAB: Power cable	---
ZCAP: Capacitor bank	---
ZCON: Converter	---
ZGEN: Generator	---
ZGIL: Gas insulated line	---
ZLIN: Power overhead line	---
ZMOT: Motor	---
ZREA: Reactor	---
ZRES: Resistor	---
ZRRC: Rotating reactive component	---
ZSAR: Surge arrestor	---
ZSCR: Semi-conductor controlled rectifier	---
ZSMC: Synchronous machine	---
ZTCF: Thyristor controlled frequency converter	---
ZTRC: Thyristor controlled reactive component	---

C

D.1.1 INTEROPERABILITY DOCUMENT

This document is adapted from the IEC 60870-5-104 standard. For this section the boxes indicate the following: ☒ – used in standard direction; ☐ – not used; ☐ – cannot be selected in IEC 60870-5-104 standard.

1. SYSTEM OR DEVICE:

- ☐ System Definition
☐ Controlling Station Definition (Master)
☒ **Controlled Station Definition (Slave)**

2. NETWORK CONFIGURATION:

- ☐ Point-to-Point ☐ Multipoint
☐ Multiple Point-to-Point ☐ Multipoint Star

3. PHYSICAL LAYER

Transmission Speed (control direction):

Unbalanced Interchange Circuit V.24/V.28 Standard:	Unbalanced Interchange Circuit V.24/V.28 Recommended if >1200 bits/s:	Balanced Interchange Circuit X.24/X.27:
<input type="checkbox"/> 400 bits/sec. <input type="checkbox"/> 200 bits/sec. <input type="checkbox"/> 300 bits/sec. <input type="checkbox"/> 600 bits/sec. <input type="checkbox"/> 1200 bits/sec.	<input type="checkbox"/> 2400 bits/sec. <input type="checkbox"/> 4800 bits/sec. <input type="checkbox"/> 9600 bits/sec.	<input type="checkbox"/> 2400 bits/sec. <input type="checkbox"/> 4800 bits/sec. <input type="checkbox"/> 9600 bits/sec. <input type="checkbox"/> 19200 bits/sec. <input type="checkbox"/> 38400 bits/sec. <input type="checkbox"/> 56000 bits/sec. <input type="checkbox"/> 64000 bits/sec.

Transmission Speed (monitor direction):

Unbalanced Interchange Circuit V.24/V.28 Standard:	Unbalanced Interchange Circuit V.24/V.28 Recommended if >1200 bits/s:	Balanced Interchange Circuit X.24/X.27:
<input type="checkbox"/> 400 bits/sec. <input type="checkbox"/> 200 bits/sec. <input type="checkbox"/> 300 bits/sec. <input type="checkbox"/> 600 bits/sec. <input type="checkbox"/> 1200 bits/sec.	<input type="checkbox"/> 2400 bits/sec. <input type="checkbox"/> 4800 bits/sec. <input type="checkbox"/> 9600 bits/sec.	<input type="checkbox"/> 2400 bits/sec. <input type="checkbox"/> 4800 bits/sec. <input type="checkbox"/> 9600 bits/sec. <input type="checkbox"/> 19200 bits/sec. <input type="checkbox"/> 38400 bits/sec. <input type="checkbox"/> 56000 bits/sec. <input type="checkbox"/> 64000 bits/sec.

4. LINK LAYER

Link Transmission Procedure:	Address Field of the Link:
<input type="checkbox"/> Balanced Transmission <input type="checkbox"/> Unbalanced Transmission	<input type="checkbox"/> Not Present (Balanced Transmission Only) <input type="checkbox"/> One Octet <input type="checkbox"/> Two Octets <input type="checkbox"/> Structured <input type="checkbox"/> Unstructured
Frame Length (maximum length, number of octets): Not selectable in companion IEC 60870-5-104 standard	

When using an unbalanced link layer, the following ADSU types are returned in class 2 messages (low priority) with the indicated causes of transmission:

■ The standard assignment of ADSUs to class 2 messages is used as follows:

■ A special assignment of ADSUs to class 2 messages is used as follows:

5. APPLICATION LAYER

Transmission Mode for Application Data:

Mode 1 (least significant octet first), as defined in Clause 4.10 of IEC 60870-5-4, is used exclusively in this companion standard.

Common Address of ADSU:

■ One Octet

☒ Two Octets

Information Object Address:

■ One Octet

☒ Structured

■ Two Octets

☒ Unstructured

☒ Three Octets

Cause of Transmission:

■ One Octet

☒ Two Octets (with originator address). Originator address is set to zero if not used.

Maximum Length of APDU: 253 (the maximum length may be reduced by the system).

Selection of standard ASDUs:

For the following lists, the boxes indicate the following: ☒ – used in standard direction; ☐ – not used; ■ – cannot be selected in IEC 60870-5-104 standard.

Process information in monitor direction

<input checked="" type="checkbox"/> <1> := Single-point information	M_SP_NA_1
■ <2> := Single-point information with time tag	M_SP_TA_1
<input type="checkbox"/> <3> := Double-point information	M_DP_NA_1
■ <4> := Double-point information with time tag	M_DP_TA_1
<input type="checkbox"/> <5> := Step position information	M_ST_NA_1
■ <6> := Step position information with time tag	M_ST_TA_1
<input type="checkbox"/> <7> := Bitstring of 32 bits	M_BO_NA_1
■ <8> := Bitstring of 32 bits with time tag	M_BO_TA_1
<input type="checkbox"/> <9> := Measured value, normalized value	M_ME_NA_1
■ <10> := Measured value, normalized value with time tag	M_ME_TA_1
<input type="checkbox"/> <11> := Measured value, scaled value	M_ME_NB_1
■ <12> := Measured value, scaled value with time tag	M_ME_TB_1
<input checked="" type="checkbox"/> <13> := Measured value, short floating point value	M_ME_NC_1
■ <14> := Measured value, short floating point value with time tag	M_ME_TC_1
<input checked="" type="checkbox"/> <15> := Integrated totals	M_IT_NA_1
■ <16> := Integrated totals with time tag	M_IT_TA_1
■ <17> := Event of protection equipment with time tag	M_EP_TA_1
■ <18> := Packed start events of protection equipment with time tag	M_EP_TB_1
■ <19> := Packed output circuit information of protection equipment with time tag	M_EP_TC_1
<input type="checkbox"/> <20> := Packed single-point information with status change detection	M_SP_NA_1

<input type="checkbox"/> <21> := Measured value, normalized value without quantity descriptor	M_ME_ND_1
<input checked="" type="checkbox"/> <30> := Single-point information with time tag CP56Time2a	M_SP_TB_1
<input type="checkbox"/> <31> := Double-point information with time tag CP56Time2a	M_DP_TB_1
<input type="checkbox"/> <32> := Step position information with time tag CP56Time2a	M_ST_TB_1
<input type="checkbox"/> <33> := Bitstring of 32 bits with time tag CP56Time2a	M_BO_TB_1
<input type="checkbox"/> <34> := Measured value, normalized value with time tag CP56Time2a	M_ME_TD_1
<input type="checkbox"/> <35> := Measured value, scaled value with time tag CP56Time2a	M_ME_TE_1
<input type="checkbox"/> <36> := Measured value, short floating point value with time tag CP56Time2a	M_ME_TF_1
<input checked="" type="checkbox"/> <37> := Integrated totals with time tag CP56Time2a	M_IT_TB_1
<input type="checkbox"/> <38> := Event of protection equipment with time tag CP56Time2a	M_EP_TD_1
<input type="checkbox"/> <39> := Packed start events of protection equipment with time tag CP56Time2a	M_EP_TE_1
<input type="checkbox"/> <40> := Packed output circuit information of protection equipment with time tag CP56Time2a	M_EP_TF_1

Either the ASDUs of the set <2>, <4>, <6>, <8>, <10>, <12>, <14>, <16>, <17>, <18>, and <19> or of the set <30> to <40> are used.

Process information in control direction

<input checked="" type="checkbox"/> <45> := Single command	C_SC_NA_1
<input type="checkbox"/> <46> := Double command	C_DC_NA_1
<input type="checkbox"/> <47> := Regulating step command	C_RC_NA_1
<input type="checkbox"/> <48> := Set point command, normalized value	C_SE_NA_1
<input type="checkbox"/> <49> := Set point command, scaled value	C_SE_NB_1
<input type="checkbox"/> <50> := Set point command, short floating point value	C_SE_NC_1
<input type="checkbox"/> <51> := Bitstring of 32 bits	C_BO_NA_1
<input checked="" type="checkbox"/> <58> := Single command with time tag CP56Time2a	C_SC_TA_1
<input type="checkbox"/> <59> := Double command with time tag CP56Time2a	C_DC_TA_1
<input type="checkbox"/> <60> := Regulating step command with time tag CP56Time2a	C_RC_TA_1
<input type="checkbox"/> <61> := Set point command, normalized value with time tag CP56Time2a	C_SE_TA_1
<input type="checkbox"/> <62> := Set point command, scaled value with time tag CP56Time2a	C_SE_TB_1
<input type="checkbox"/> <63> := Set point command, short floating point value with time tag CP56Time2a	C_SE_TC_1
<input type="checkbox"/> <64> := Bitstring of 32 bits with time tag CP56Time2a	C_BO_TA_1

Either the ASDUs of the set <45> to <51> or of the set <58> to <64> are used.

System information in monitor direction

<input checked="" type="checkbox"/> <70> := End of initialization	M_EI_NA_1
---	-----------

System information in control direction

<input checked="" type="checkbox"/> <100> := Interrogation command	C_IC_NA_1
<input checked="" type="checkbox"/> <101> := Counter interrogation command	C_CI_NA_1
<input checked="" type="checkbox"/> <102> := Read command	C_RD_NA_1
<input checked="" type="checkbox"/> <103> := Clock synchronization command (see Clause 7.6 in standard)	C_CS_NA_1
<input checked="" type="checkbox"/> <104> := Test command	C_TS_NA_1
<input checked="" type="checkbox"/> <105> := Reset process command	C_RP_NA_1
<input checked="" type="checkbox"/> <106> := Delay acquisition command	C_CD_NA_1
<input checked="" type="checkbox"/> <107> := Test command with time tag CP56Time2a	C_TS_TA_1

Parameter in control direction

<input type="checkbox"/> <110> := Parameter of measured value, normalized value	PE_ME_NA_1
<input type="checkbox"/> <111> := Parameter of measured value, scaled value	PE_ME_NB_1
<input checked="" type="checkbox"/> <112> := Parameter of measured value, short floating point value	PE_ME_NC_1
<input type="checkbox"/> <113> := Parameter activation	PE_AC_NA_1

File transfer

<input type="checkbox"/> <120> := File Ready	F_FR_NA_1
<input type="checkbox"/> <121> := Section Ready	F_SR_NA_1
<input type="checkbox"/> <122> := Call directory, select file, call file, call section	F_SC_NA_1
<input type="checkbox"/> <123> := Last section, last segment	F_LS_NA_1
<input type="checkbox"/> <124> := Ack file, ack section	F_AF_NA_1
<input type="checkbox"/> <125> := Segment	F_SG_NA_1
<input type="checkbox"/> <126> := Directory (blank or X, available only in monitor [standard] direction)	C_CD_NA_1

Type identifier and cause of transmission assignments
 (station-specific parameters)

In the following table:

- Shaded boxes are not required.
- Black boxes are not permitted in this companion standard.
- Blank boxes indicate functions or ASDU not used.
- 'X' if only used in the standard direction

TYPE IDENTIFICATION		CAUSE OF TRANSMISSION																		
		PERIODIC, CYCLIC	BACKGROUND SCAN	SPONTANEOUS	INITIALIZED	REQUEST OR REQUESTED	ACTIVATION	ACTIVATION CONFIRMATION	DEACTIVATION	DEACTIVATION CONFIRMATION	ACTIVATION TERMINATION	RETURN INFO CAUSED BY LOCAL CMD	FILE TRANSFER	INTERROGATED BY GROUP <NUMBER>	REQUEST BY GROUP <N> COUNTER REQ	UNKNOWN TYPE IDENTIFICATION	UNKNOWN CAUSE OF TRANSMISSION	UNKNOWN COMMON ADDRESS OF ADSU	UNKNOWN INFORMATION OBJECT ADDR	UNKNOWN INFORMATION OBJECT ADDR
NO.	MNEMONIC	1	2	3	4	5	6	7	8	9	10	11	12	13	20 to 36	37 to 41	44	45	46	47
<1>	M_SP_NA_1			X		X						X	X		X					
<2>	M_SP_TA_1																			
<3>	M_DP_NA_1																			
<4>	M_DP_TA_1																			
<5>	M_ST_NA_1																			
<6>	M_ST_TA_1																			
<7>	M_BO_NA_1																			
<8>	M_BO_TA_1																			
<9>	M_ME_NA_1																			

TYPE IDENTIFICATION		CAUSE OF TRANSMISSION																		
		PERIODIC, CYCLIC	BACKGROUND SCAN	SPONTANEOUS	INITIALIZED	REQUEST OR REQUESTED	ACTIVATION	ACTIVATION CONFIRMATION	DEACTIVATION	DEACTIVATION CONFIRMATION	ACTIVATION TERMINATION	RETURN INFO CAUSED BY LOCAL CMD	FILE TRANSFER	INTERROGATED BY GROUP <NUMBER>	REQUEST BY GROUP <N> COUNTER REQ	UNKNOWN TYPE IDENTIFICATION	UNKNOWN CAUSE OF TRANSMISSION	UNKNOWN COMMON ADDRESS OF ADSU	UNKNOWN INFORMATION OBJECT ADDR	UNKNOWN INFORMATION OBJECT ADDR
NO.	MNEMONIC	1	2	3	4	5	6	7	8	9	10	11	12	13	20 to 36	37 to 41	44	45	46	47
<10>	M_ME_TA_1																			
<11>	M_ME_NB_1																			
<12>	M_ME_TB_1																			
<13>	M_ME_NC_1	X		X		X									X					
<14>	M_ME_TC_1																			
<15>	M_IT_NA_1			X												X				
<16>	M_IT_TA_1																			
<17>	M_EP_TA_1																			
<18>	M_EP_TB_1																			
<19>	M_EP_TC_1																			
<20>	M_PS_NA_1																			
<21>	M_ME_ND_1																			
<30>	M_SP_TB_1			X								X	X							
<31>	M_DP_TB_1																			
<32>	M_ST_TB_1																			
<33>	M_BO_TB_1																			
<34>	M_ME_TD_1																			
<35>	M_ME_TE_1																			
<36>	M_ME_TF_1																			
<37>	M_IT_TB_1			X												X				
<38>	M_EP_TD_1																			
<39>	M_EP_TE_1																			
<40>	M_EP_TF_1																			
<45>	C_SC_NA_1						X	X	X	X	X									
<46>	C_DC_NA_1																			
<47>	C_RC_NA_1																			
<48>	C_SE_NA_1																			
<49>	C_SE_NB_1																			
<50>	C_SE_NC_1																			
<51>	C_BO_NA_1																			
<58>	C_SC_TA_1						X	X	X	X	X									
<59>	C_DC_TA_1																			
<60>	C_RC_TA_1																			

TYPE IDENTIFICATION		CAUSE OF TRANSMISSION															
		PERIODIC, CYCLIC	BACKGROUND SCAN	SPONTANEOUS	INITIALIZED	REQUEST OR REQUESTED	ACTIVATION	ACTIVATION CONFIRMATION	DEACTIVATION	DEACTIVATION CONFIRMATION	ACTIVATION TERMINATION	RETURN INFO CAUSED BY LOCAL CMD	FILE TRANSFER	INTERROGATED BY GROUP <NUMBER>	REQUEST BY GROUP <N> COUNTER REQ	UNKNOWN TYPE IDENTIFICATION	UNKNOWN CAUSE OF TRANSMISSION
NO.	MNEMONIC	1	2	3	4	5	6	7	8	9	10	11	12	13	20 to 36	37 to 41	44
<61>	C_SE_TA_1																
<62>	C_SE_TB_1																
<63>	C_SE_TC_1																
<64>	C_BO_TA_1																
<70>	M_EI_NA_1*)				X												
<100>	C_IC_NA_1						X	X	X	X	X						
<101>	C_CI_NA_1						X	X			X						
<102>	C_RD_NA_1					X											
<103>	C_CS_NA_1			X			X	X									
<104>	C_TS_NA_1						X	X									
<105>	C_RP_NA_1						X	X									
<106>	C_CD_NA_1																
<107>	C_TS_TA_1																
<110>	P_ME_NA_1																
<111>	P_ME_NB_1																
<112>	P_ME_NC_1						X	X							X		
<113>	P_AC_NA_1																
<120>	F_FR_NA_1																
<121>	F_SR_NA_1																
<122>	F_SC_NA_1																
<123>	F_LS_NA_1																
<124>	F_AF_NA_1																
<125>	F_SG_NA_1																
<126>	F_DR_TA_1*)																

6. BASIC APPLICATION FUNCTIONS

Station Initialization:

☒ Remote initialization

Cyclic Data Transmission:

☒ Cyclic data transmission

Read Procedure:

☒ Read procedure

Spontaneous Transmission:

- ☒ Spontaneous transmission

Double transmission of information objects with cause of transmission spontaneous:

The following type identifications may be transmitted in succession caused by a single status change of an information object. The particular information object addresses for which double transmission is enabled are defined in a project-specific list.

- ☐ Single point information: M_SP_NA_1, M_SP_TA_1, M_SP_TB_1, and M_PS_NA_1
- ☐ Double point information: M_DP_NA_1, M_DP_TA_1, and M_DP_TB_1
- ☐ Step position information: M_ST_NA_1, M_ST_TA_1, and M_ST_TB_1
- ☐ Bitstring of 32 bits: M_BO_NA_1, M_BO_TA_1, and M_BO_TB_1 (if defined for a specific project)
- ☐ Measured value, normalized value: M_ME_NA_1, M_ME_TA_1, M_ME_ND_1, and M_ME_TD_1
- ☐ Measured value, scaled value: M_ME_NB_1, M_ME_TB_1, and M_ME_TE_1
- ☐ Measured value, short floating point number: M_ME_NC_1, M_ME_TC_1, and M_ME_TF_1

Station interrogation:

- | | | | |
|---|---|--|--|
| <input checked="" type="checkbox"/> Global | | | |
| <input checked="" type="checkbox"/> Group 1 | <input checked="" type="checkbox"/> Group 5 | <input checked="" type="checkbox"/> Group 9 | <input checked="" type="checkbox"/> Group 13 |
| <input checked="" type="checkbox"/> Group 2 | <input checked="" type="checkbox"/> Group 6 | <input checked="" type="checkbox"/> Group 10 | <input checked="" type="checkbox"/> Group 14 |
| <input checked="" type="checkbox"/> Group 3 | <input checked="" type="checkbox"/> Group 7 | <input checked="" type="checkbox"/> Group 11 | <input checked="" type="checkbox"/> Group 15 |
| <input checked="" type="checkbox"/> Group 4 | <input checked="" type="checkbox"/> Group 8 | <input checked="" type="checkbox"/> Group 12 | <input checked="" type="checkbox"/> Group 16 |

Clock synchronization:

- ☒ Clock synchronization (optional, see Clause 7.6)

Command transmission:

- ☒ Direct command transmission
 - ☐ Direct setpoint command transmission
 - ☒ Select and execute command
 - ☐ Select and execute setpoint command
 - ☒ C_SE ACTTERM used
 - ☒ No additional definition
 - ☒ Short pulse duration (duration determined by a system parameter in the outstation)
 - ☒ Long pulse duration (duration determined by a system parameter in the outstation)
 - ☒ Persistent output
 - ☒ Supervision of maximum delay in command direction of commands and setpoint commands
- Maximum allowable delay of commands and setpoint commands: **10 s**

Transmission of integrated totals:

- ☒ Mode A: Local freeze with spontaneous transmission
- ☒ Mode B: Local freeze with counter interrogation
- ☒ Mode C: Freeze and transmit by counter-interrogation commands
- ☒ Mode D: Freeze by counter-interrogation command, frozen values reported simultaneously
- ☒ Counter read
- ☒ Counter freeze without reset

☒ Counter freeze with reset

☒ Counter reset

☒ General request counter

☒ Request counter group 1

☒ Request counter group 2

☒ Request counter group 3

☒ Request counter group 4

Parameter loading:

☒ Threshold value

☐ Smoothing factor

☐ Low limit for transmission of measured values

☐ High limit for transmission of measured values

Parameter activation:

☐ Activation/deactivation of persistent cyclic or periodic transmission of the addressed object

Test procedure:

☐ Test procedure

File transfer:

File transfer in monitor direction:

☐ Transparent file

☐ Transmission of disturbance data of protection equipment

☐ Transmission of sequences of events

☐ Transmission of sequences of recorded analog values

File transfer in control direction:

☐ Transparent file

Background scan:

☐ Background scan

Acquisition of transmission delay:

☒ Acquisition of transmission delay

Definition of time outs:

PARAMETER	DEFAULT VALUE	REMARKS	SELECTED VALUE
t_0	30 s	Timeout of connection establishment	120 s
t_1	15 s	Timeout of send or test APDUs	15 s
t_2	10 s	Timeout for acknowledgements in case of no data messages $t_2 < t_1$	10 s
t_3	20 s	Timeout for sending test frames in case of a long idle state	20 s

Maximum range of values for all time outs: 1 to 255 s, accuracy 1 s

Maximum number of outstanding I-format APDUs k and latest acknowledge APDUs (w):

PARAMETER	DEFAULT VALUE	REMARKS	SELECTED VALUE
k	12 APDUs	Maximum difference receive sequence number to send state variable	12 APDUs
w	8 APDUs	Latest acknowledge after receiving w I-format APDUs	8 APDUs

Maximum range of values k : 1 to 32767 ($2^{15} - 1$) APDUs, accuracy 1 APDU

Maximum range of values w : 1 to 32767 APDUs, accuracy 1 APDU
 Recommendation: w should not exceed two-thirds of k .

Portnumber:

PARAMETER	VALUE	REMARKS
Portnumber	2404	In all cases

RFC 2200 suite:

RFC 2200 is an official Internet Standard which describes the state of standardization of protocols used in the Internet as determined by the Internet Architecture Board (IAB). It offers a broad spectrum of actual standards used in the Internet. The suitable selection of documents from RFC 2200 defined in this standard for given projects has to be chosen by the user of this standard.

- ☒ Ethernet 802.3
- ☐ Serial X.21 interface
- ☐ Other selection(s) from RFC 2200 (list below if selected)

D.1.2 POINT LIST

D

The IEC 60870-5-104 data points are configured through the **SETTINGS** ⇒ **PRODUCT SETUP** ⇒ **COMMUNICATIONS** ⇒ **DNP / IEC104 POINT LISTS** menu. Refer to the *Communications* section of Chapter 5 for additional details.

D

E.1.1 DNP V3.00 DEVICE PROFILE

The following table provides a 'Device Profile Document' in the standard format defined in the DNP 3.0 Subset Definitions Document.

Table E-1: DNP V3.00 DEVICE PROFILE (Sheet 1 of 3)

(Also see the IMPLEMENTATION TABLE in the following section)	
Vendor Name: General Electric Multilin	
Device Name: UR Series Relay	
Highest DNP Level Supported: For Requests: Level 2 For Responses: Level 2	Device Function: <input type="checkbox"/> Master <input checked="" type="checkbox"/> Slave
Notable objects, functions, and/or qualifiers supported in addition to the Highest DNP Levels Supported (the complete list is described in the attached table): Binary Inputs (Object 1) Binary Input Changes (Object 2) Binary Outputs (Object 10) Control Relay Output Block (Object 12) Binary Counters (Object 20) Frozen Counters (Object 21) Counter Change Event (Object 22) Frozen Counter Event (Object 23) Analog Inputs (Object 30) Analog Input Changes (Object 32) Analog Deadbands (Object 34) Time and Date (Object 50) File Transfer (Object 70) Internal Indications (Object 80)	
Maximum Data Link Frame Size (octets): Transmitted: 292 Received: 292	Maximum Application Fragment Size (octets): Transmitted: configurable up to 2048 Received: 2048
Maximum Data Link Re-tries: <input checked="" type="checkbox"/> None <input type="checkbox"/> Fixed at 3 <input type="checkbox"/> Configurable	Maximum Application Layer Re-tries: <input checked="" type="checkbox"/> None <input type="checkbox"/> Configurable
Requires Data Link Layer Confirmation: <input checked="" type="checkbox"/> Never <input type="checkbox"/> Always <input type="checkbox"/> Sometimes <input type="checkbox"/> Configurable	

Table E–1: DNP V3.00 DEVICE PROFILE (Sheet 2 of 3)

Requires Application Layer Confirmation:				
<input type="checkbox"/> Never <input type="checkbox"/> Always <input checked="" type="checkbox"/> When reporting Event Data <input checked="" type="checkbox"/> When sending multi-fragment responses <input type="checkbox"/> Sometimes <input type="checkbox"/> Configurable				
Timeouts while waiting for:				
Data Link Confirm:	<input checked="" type="checkbox"/> None	<input type="checkbox"/> Fixed at ____	<input type="checkbox"/> Variable	<input type="checkbox"/> Configurable
Complete Appl. Fragment:	<input checked="" type="checkbox"/> None	<input type="checkbox"/> Fixed at ____	<input type="checkbox"/> Variable	<input type="checkbox"/> Configurable
Application Confirm:	<input type="checkbox"/> None	<input checked="" type="checkbox"/> Fixed at 10 s	<input type="checkbox"/> Variable	<input type="checkbox"/> Configurable
Complete Appl. Response:	<input checked="" type="checkbox"/> None	<input type="checkbox"/> Fixed at ____	<input type="checkbox"/> Variable	<input type="checkbox"/> Configurable
Others:				
Transmission Delay:	No intentional delay			
Need Time Interval:	Configurable (default = 24 hrs.)			
Select/Operate Arm Timeout:	10 s			
Binary input change scanning period:	8 times per power system cycle			
Analog input change scanning period:	500 ms			
Counter change scanning period:	500 ms			
Frozen counter event scanning period:	500 ms			
Unsolicited response notification delay:	100 ms			
Unsolicited response retry delay	configurable 0 to 60 sec.			
Sends/Executes Control Operations:				
WRITE Binary Outputs	<input checked="" type="checkbox"/> Never	<input type="checkbox"/> Always	<input type="checkbox"/> Sometimes	<input type="checkbox"/> Configurable
SELECT/OPERATE	<input type="checkbox"/> Never	<input checked="" type="checkbox"/> Always	<input type="checkbox"/> Sometimes	<input type="checkbox"/> Configurable
DIRECT OPERATE	<input type="checkbox"/> Never	<input checked="" type="checkbox"/> Always	<input type="checkbox"/> Sometimes	<input type="checkbox"/> Configurable
DIRECT OPERATE – NO ACK	<input type="checkbox"/> Never	<input checked="" type="checkbox"/> Always	<input type="checkbox"/> Sometimes	<input type="checkbox"/> Configurable
Count > 1	<input checked="" type="checkbox"/> Never	<input type="checkbox"/> Always	<input type="checkbox"/> Sometimes	<input type="checkbox"/> Configurable
Pulse On	<input type="checkbox"/> Never	<input type="checkbox"/> Always	<input checked="" type="checkbox"/> Sometimes	<input type="checkbox"/> Configurable
Pulse Off	<input type="checkbox"/> Never	<input type="checkbox"/> Always	<input checked="" type="checkbox"/> Sometimes	<input type="checkbox"/> Configurable
Latch On	<input type="checkbox"/> Never	<input type="checkbox"/> Always	<input checked="" type="checkbox"/> Sometimes	<input type="checkbox"/> Configurable
Latch Off	<input type="checkbox"/> Never	<input type="checkbox"/> Always	<input checked="" type="checkbox"/> Sometimes	<input type="checkbox"/> Configurable
Queue	<input checked="" type="checkbox"/> Never	<input type="checkbox"/> Always	<input type="checkbox"/> Sometimes	<input type="checkbox"/> Configurable
Clear Queue	<input checked="" type="checkbox"/> Never	<input type="checkbox"/> Always	<input type="checkbox"/> Sometimes	<input type="checkbox"/> Configurable
Explanation of ‘Sometimes’: Object 12 points are mapped to UR Virtual Inputs. The persistence of Virtual Inputs is determined by the VIRTUAL INPUT X TYPE settings. Both “Pulse On” and “Latch On” operations perform the same function in the UR; that is, the appropriate Virtual Input is put into the “On” state. If the Virtual Input is set to “Self-Reset”, it will reset after one pass of FlexLogic. The On/Off times and Count value are ignored. “Pulse Off” and “Latch Off” operations put the appropriate Virtual Input into the “Off” state. “Trip” and “Close” operations both put the appropriate Virtual Input into the “On” state.				

Table E-1: DNP V3.00 DEVICE PROFILE (Sheet 3 of 3)

Reports Binary Input Change Events when no specific variation requested: <ul style="list-style-type: none"> <input type="checkbox"/> Never <input checked="" type="checkbox"/> Only time-tagged <input type="checkbox"/> Only non-time-tagged <input type="checkbox"/> Configurable 	Reports time-tagged Binary Input Change Events when no specific variation requested: <ul style="list-style-type: none"> <input type="checkbox"/> Never <input checked="" type="checkbox"/> Binary Input Change With Time <input type="checkbox"/> Binary Input Change With Relative Time <input type="checkbox"/> Configurable (attach explanation)
Sends Unsolicited Responses: <ul style="list-style-type: none"> <input type="checkbox"/> Never <input checked="" type="checkbox"/> Configurable <input type="checkbox"/> Only certain objects <input type="checkbox"/> Sometimes (attach explanation) <input checked="" type="checkbox"/> ENABLE/DISABLE unsolicited Function codes supported 	Sends Static Data in Unsolicited Responses: <ul style="list-style-type: none"> <input checked="" type="checkbox"/> Never <input type="checkbox"/> When Device Restarts <input type="checkbox"/> When Status Flags Change <p>No other options are permitted.</p>
Default Counter Object/Variation: <ul style="list-style-type: none"> <input type="checkbox"/> No Counters Reported <input type="checkbox"/> Configurable (attach explanation) <input checked="" type="checkbox"/> Default Object: 20 Default Variation: 1 <input checked="" type="checkbox"/> Point-by-point list attached 	Counters Roll Over at: <ul style="list-style-type: none"> <input type="checkbox"/> No Counters Reported <input type="checkbox"/> Configurable (attach explanation) <input checked="" type="checkbox"/> 16 Bits (Counter 8) <input checked="" type="checkbox"/> 32 Bits (Counters 0 to 7, 9) <input type="checkbox"/> Other Value: _____ <input checked="" type="checkbox"/> Point-by-point list attached
Sends Multi-Fragment Responses: <ul style="list-style-type: none"> <input checked="" type="checkbox"/> Yes <input type="checkbox"/> No 	

E.1.2 IMPLEMENTATION TABLE

The following table identifies the variations, function codes, and qualifiers supported by the L90 in both request messages and in response messages. For static (non-change-event) objects, requests sent with qualifiers 00, 01, 06, 07, or 08, will be responded with qualifiers 00 or 01. Static object requests sent with qualifiers 17 or 28 will be responded with qualifiers 17 or 28. For change-event objects, qualifiers 17 or 28 are always responded.

Table E-2: IMPLEMENTATION TABLE (Sheet 1 of 4)

OBJECT			REQUEST		RESPONSE	
OBJECT NO.	VARIATION NO.	DESCRIPTION	FUNCTION CODES (DEC)	QUALIFIER CODES (HEX)	FUNCTION CODES (DEC)	QUALIFIER CODES (HEX)
1	0	Binary Input (Variation 0 is used to request default variation)	1 (read) 22 (assign class)	00, 01 (start-stop) 06 (no range, or all) 07, 08 (limited quantity) 17, 28 (index)		
	1	Binary Input	1 (read) 22 (assign class)	00, 01 (start-stop) 06 (no range, or all) 07, 08 (limited quantity) 17, 28 (index)	129 (response)	00, 01 (start-stop) 17, 28 (index) (see Note 2)
	2	Binary Input with Status	1 (read) 22 (assign class)	00, 01 (start-stop) 06 (no range, or all) 07, 08 (limited quantity) 17, 28 (index)	129 (response)	00, 01 (start-stop) 17, 28 (index) (see Note 2)
2	0	Binary Input Change (Variation 0 is used to request default variation)	1 (read)	06 (no range, or all) 07, 08 (limited quantity)		
	1	Binary Input Change without Time	1 (read)	06 (no range, or all) 07, 08 (limited quantity)	129 (response) 130 (unsol. resp.)	17, 28 (index)
	2	Binary Input Change with Time	1 (read)	06 (no range, or all) 07, 08 (limited quantity)	129 (response) 130 (unsol. resp.)	17, 28 (index)
	3	Binary Input Change with Relative Time	1 (read)	06 (no range, or all) 07, 08 (limited quantity)		
10	0	Binary Output Status (Variation 0 is used to request default variation)	1 (read)	00, 01 (start-stop) 06 (no range, or all) 07, 08 (limited quantity) 17, 28 (index)		
	2	Binary Output Status	1 (read)	00, 01 (start-stop) 06 (no range, or all) 07, 08 (limited quantity) 17, 28 (index)	129 (response)	00, 01 (start-stop) 17, 28 (index) (see Note 2)
12	1	Control Relay Output Block	3 (select) 4 (operate) 5 (direct op) 6 (dir. op, noack)	00, 01 (start-stop) 07, 08 (limited quantity) 17, 28 (index)	129 (response)	echo of request
20	0	Binary Counter (Variation 0 is used to request default variation)	1 (read) 7 (freeze) 8 (freeze noack) 9 (freeze clear) 10 (frz. cl. noack) 22 (assign class)	00, 01 (start-stop) 06 (no range, or all) 07, 08 (limited quantity) 17, 28 (index)		
	1	32-Bit Binary Counter	1 (read) 7 (freeze) 8 (freeze noack) 9 (freeze clear) 10 (frz. cl. noack) 22 (assign class)	00, 01 (start-stop) 06 (no range, or all) 07, 08 (limited quantity) 17, 28 (index)	129 (response)	00, 01 (start-stop) 17, 28 (index) (see Note 2)

Note 1: A default variation refers to the variation responded when variation 0 is requested and/or in class 0, 1, 2, or 3 scans. The default variations for object types 1, 2, 20, 21, 22, 23, 30, and 32 are selected via relay settings. Refer to the *Communications* section in Chapter 5 for details. This optimizes the class 0 poll data size.

Note 2: For static (non-change-event) objects, qualifiers 17 or 28 are only responded when a request is sent with qualifiers 17 or 28, respectively. Otherwise, static object requests sent with qualifiers 00, 01, 06, 07, or 08, will be responded with qualifiers 00 or 01 (for change-event objects, qualifiers 17 or 28 are always responded.)

Note 3: Cold restarts are implemented the same as warm restarts – the L90 is not restarted, but the DNP process is restarted.

Table E-2: IMPLEMENTATION TABLE (Sheet 2 of 4)

OBJECT			REQUEST		RESPONSE	
OBJECT NO.	VARIATION NO.	DESCRIPTION	FUNCTION CODES (DEC)	QUALIFIER CODES (HEX)	FUNCTION CODES (DEC)	QUALIFIER CODES (HEX)
20 cont'd	2	16-Bit Binary Counter	1 (read) 7 (freeze) 8 (freeze noack) 9 (freeze clear) 10 (frz. cl. noack) 22 (assign class)	00, 01 (start-stop) 06 (no range, or all) 07, 08 (limited quantity) 17, 28 (index)	129 (response)	00, 01 (start-stop) 17, 28 (index) (see Note 2)
	5	32-Bit Binary Counter without Flag	1 (read) 7 (freeze) 8 (freeze noack) 9 (freeze clear) 10 (frz. cl. noack) 22 (assign class)	00, 01 (start-stop) 06 (no range, or all) 07, 08 (limited quantity) 17, 28 (index)	129 (response)	00, 01 (start-stop) 17, 28 (index) (see Note 2)
	6	16-Bit Binary Counter without Flag	1 (read) 7 (freeze) 8 (freeze noack) 9 (freeze clear) 10 (frz. cl. noack) 22 (assign class)	00, 01 (start-stop) 06 (no range, or all) 07, 08 (limited quantity) 17, 28 (index)	129 (response)	00, 01 (start-stop) 17, 28 (index) (see Note 2)
21	0	Frozen Counter (Variation 0 is used to request default variation)	1 (read) 22 (assign class)	00, 01 (start-stop) 06 (no range, or all) 07, 08 (limited quantity) 17, 28 (index)		
	1	32-Bit Frozen Counter	1 (read) 22 (assign class)	00, 01 (start-stop) 06 (no range, or all) 07, 08 (limited quantity) 17, 28 (index)	129 (response)	00, 01 (start-stop) 17, 28 (index) (see Note 2)
	2	16-Bit Frozen Counter	1 (read) 22 (assign class)	00, 01 (start-stop) 06 (no range, or all) 07, 08 (limited quantity) 17, 28 (index)	129 (response)	00, 01 (start-stop) 17, 28 (index) (see Note 2)
	9	32-Bit Frozen Counter without Flag	1 (read) 22 (assign class)	00, 01 (start-stop) 06 (no range, or all) 07, 08 (limited quantity) 17, 28 (index)	129 (response)	00, 01 (start-stop) 17, 28 (index) (see Note 2)
	10	16-Bit Frozen Counter without Flag	1 (read) 22 (assign class)	00, 01 (start-stop) 06 (no range, or all) 07, 08 (limited quantity) 17, 28 (index)	129 (response)	00, 01 (start-stop) 17, 28 (index) (see Note 2)
22	0	Counter Change Event (Variation 0 is used to request default variation)	1 (read)	06 (no range, or all) 07, 08 (limited quantity)		
	1	32-Bit Counter Change Event	1 (read)	06 (no range, or all) 07, 08 (limited quantity)	129 (response) 130 (unsol. resp.)	17, 28 (index)
	2	16-Bit Counter Change Event	1 (read)	06 (no range, or all) 07, 08 (limited quantity)	129 (response) 130 (unsol. resp.)	17, 28 (index)
	5	32-Bit Counter Change Event with Time	1 (read)	06 (no range, or all) 07, 08 (limited quantity)	129 (response) 130 (unsol. resp.)	17, 28 (index)
	6	16-Bit Counter Change Event with Time	1 (read)	06 (no range, or all) 07, 08 (limited quantity)	129 (response) 130 (unsol. resp.)	17, 28 (index)
23	0	Frozen Counter Event (Variation 0 is used to request default variation)	1 (read)	06 (no range, or all) 07, 08 (limited quantity)		
	1	32-Bit Frozen Counter Event	1 (read)	06 (no range, or all) 07, 08 (limited quantity)	129 (response) 130 (unsol. resp.)	17, 28 (index)
	2	16-Bit Frozen Counter Event	1 (read)	06 (no range, or all) 07, 08 (limited quantity)	129 (response) 130 (unsol. resp.)	17, 28 (index)

Note 1: A default variation refers to the variation responded when variation 0 is requested and/or in class 0, 1, 2, or 3 scans. The default variations for object types 1, 2, 20, 21, 22, 23, 30, and 32 are selected via relay settings. Refer to the *Communications* section in Chapter 5 for details. This optimizes the class 0 poll data size.

Note 2: For static (non-change-event) objects, qualifiers 17 or 28 are only responded when a request is sent with qualifiers 17 or 28, respectively. Otherwise, static object requests sent with qualifiers 00, 01, 06, 07, or 08, will be responded with qualifiers 00 or 01 (for change-event objects, qualifiers 17 or 28 are always responded.)

Note 3: Cold restarts are implemented the same as warm restarts – the L90 is not restarted, but the DNP process is restarted.

Table E-2: IMPLEMENTATION TABLE (Sheet 3 of 4)

OBJECT			REQUEST		RESPONSE	
OBJECT NO.	VARIATION NO.	DESCRIPTION	FUNCTION CODES (DEC)	QUALIFIER CODES (HEX)	FUNCTION CODES (DEC)	QUALIFIER CODES (HEX)
23 cont'd	5	32-Bit Frozen Counter Event with Time	1 (read)	06 (no range, or all) 07, 08 (limited quantity)	129 (response) 130 (unsol. resp.)	17, 28 (index)
	6	16-Bit Frozen Counter Event with Time	1 (read)	06 (no range, or all) 07, 08 (limited quantity)	129 (response) 130 (unsol. resp.)	17, 28 (index)
30	0	Analog Input (Variation 0 is used to request default variation)	1 (read) 22 (assign class)	00, 01 (start-stop) 06 (no range, or all) 07, 08 (limited quantity) 17, 28 (index)		
	1	32-Bit Analog Input	1 (read) 22 (assign class)	00, 01 (start-stop) 06 (no range, or all) 07, 08 (limited quantity) 17, 28 (index)	129 (response)	00, 01 (start-stop) 17, 28 (index) (see Note 2)
	2	16-Bit Analog Input	1 (read) 22 (assign class)	00, 01 (start-stop) 06 (no range, or all) 07, 08 (limited quantity) 17, 28 (index)	129 (response)	00, 01 (start-stop) 17, 28 (index) (see Note 2)
	3	32-Bit Analog Input without Flag	1 (read) 22 (assign class)	00, 01 (start-stop) 06 (no range, or all) 07, 08 (limited quantity) 17, 28 (index)	129 (response)	00, 01 (start-stop) 17, 28 (index) (see Note 2)
	4	16-Bit Analog Input without Flag	1 (read) 22 (assign class)	00, 01 (start-stop) 06 (no range, or all) 07, 08 (limited quantity) 17, 28 (index)	129 (response)	00, 01 (start-stop) 17, 28 (index) (see Note 2)
	5	short floating point	1 (read) 22 (assign class)	00, 01 (start-stop) 06 (no range, or all) 07, 08 (limited quantity) 17, 28 (index)	129 (response)	00, 01 (start-stop) 17, 28 (index) (see Note 2)
32	0	Analog Change Event (Variation 0 is used to request default variation)	1 (read)	06 (no range, or all) 07, 08 (limited quantity)		
	1	32-Bit Analog Change Event without Time	1 (read)	06 (no range, or all) 07, 08 (limited quantity)	129 (response) 130 (unsol. resp.)	17, 28 (index)
	2	16-Bit Analog Change Event without Time	1 (read)	06 (no range, or all) 07, 08 (limited quantity)	129 (response) 130 (unsol. resp.)	17, 28 (index)
	3	32-Bit Analog Change Event with Time	1 (read)	06 (no range, or all) 07, 08 (limited quantity)	129 (response) 130 (unsol. resp.)	17, 28 (index)
	4	16-Bit Analog Change Event with Time	1 (read)	06 (no range, or all) 07, 08 (limited quantity)	129 (response) 130 (unsol. resp.)	17, 28 (index)
	5	short floating point Analog Change Event without Time	1 (read)	06 (no range, or all) 07, 08 (limited quantity)	129 (response) 130 (unsol. resp.)	17, 28 (index)
	7	short floating point Analog Change Event with Time	1 (read)	06 (no range, or all) 07, 08 (limited quantity)	129 (response) 130 (unsol. resp.)	17, 28 (index)
34	0	Analog Input Reporting Deadband (Variation 0 is used to request default variation)	1 (read)	00, 01 (start-stop) 06 (no range, or all) 07, 08 (limited quantity) 17, 28 (index)		
	1	16-bit Analog Input Reporting Deadband (default – see Note 1)	1 (read)	00, 01 (start-stop) 06 (no range, or all) 07, 08 (limited quantity) 17, 28 (index)	129 (response)	00, 01 (start-stop) 17, 28 (index) (see Note 2)
			2 (write)	00, 01 (start-stop) 07, 08 (limited quantity) 17, 28 (index)		

Note 1: A default variation refers to the variation responded when variation 0 is requested and/or in class 0, 1, 2, or 3 scans. The default variations for object types 1, 2, 20, 21, 22, 23, 30, and 32 are selected via relay settings. Refer to the *Communications* section in Chapter 5 for details. This optimizes the class 0 poll data size.

Note 2: For static (non-change-event) objects, qualifiers 17 or 28 are only responded when a request is sent with qualifiers 17 or 28, respectively. Otherwise, static object requests sent with qualifiers 00, 01, 06, 07, or 08, will be responded with qualifiers 00 or 01 (for change-event objects, qualifiers 17 or 28 are always responded.)

Note 3: Cold restarts are implemented the same as warm restarts – the L90 is not restarted, but the DNP process is restarted.

Table E-2: IMPLEMENTATION TABLE (Sheet 4 of 4)

OBJECT			REQUEST		RESPONSE	
OBJECT NO.	VARIATION NO.	DESCRIPTION	FUNCTION CODES (DEC)	QUALIFIER CODES (HEX)	FUNCTION CODES (DEC)	QUALIFIER CODES (HEX)
34 cont'd	2	32-bit Analog Input Reporting Deadband	1 (read)	00, 01 (start-stop) 06 (no range, or all) 07, 08 (limited quantity) 17, 28 (index)	129 (response)	00, 01 (start-stop) 17, 28 (index) (see Note 2)
			2 (write)	00, 01 (start-stop) 07, 08 (limited quantity) 17, 28 (index)		
	3	Short floating point Analog Input Reporting Deadband	1 (read)	00, 01 (start-stop) 06 (no range, or all) 07, 08 (limited quantity) 17, 28 (index)	129 (response)	00, 01 (start-stop) 17, 28 (index) (see Note 2)
50	1	Time and Date (default – see Note 1)	1 (read) 2 (write)	00, 01 (start-stop) 06 (no range, or all) 07 (limited qty=1) 08 (limited quantity) 17, 28 (index)	129 (response)	00, 01 (start-stop) 17, 28 (index) (see Note 2)
52	2	Time Delay Fine			129 (response)	07 (limited quantity) (quantity = 1)
60	0	Class 0, 1, 2, and 3 Data	1 (read) 20 (enable unsol) 21 (disable unsol) 22 (assign class)	06 (no range, or all)		
	1	Class 0 Data	1 (read) 22 (assign class)	06 (no range, or all)		
	2	Class 1 Data	1 (read)	06 (no range, or all)		
	3	Class 2 Data	20 (enable unsol)	07, 08 (limited quantity)		
	4	Class 3 Data	21 (disable unsol) 22 (assign class)			
70	0	File event - any variation	1 (read)	06 (no range, or all) 07, 08 (limited quantity)		
			22 (assign class)	06 (no range, or all)		
	2	File authentication	29 (authenticate)	5b (free format)	129 (response)	5b (free format)
	3	File command	25 (open) 27 (delete)	5b (free format)		
	4	File command status	26 (close) 30 (abort)	5b (free format)	129 (response) 130 (unsol. resp.)	5b (free format)
	5	File transfer	1 (read) 2 (write)	5b (free format)	129 (response) 130 (unsol. resp.)	5b (free format)
	6	File transfer status			129 (response) 130 (unsol. resp.)	5b (free format)
	7	File descriptor	28 (get file info.)	5b (free format)	129 (response) 130 (unsol. resp.)	5b (free format)
80	1	Internal Indications	1 (read)	00, 01 (start-stop) (index =7)	129 (response)	00, 01 (start-stop)
			2 (write) (see Note 3)	00 (start-stop) (index =7)		
---		No Object (function code only) see Note 3	13 (cold restart)			
---		No Object (function code only)	14 (warm restart)			
---		No Object (function code only)	23 (delay meas.)			

Note 1: A default variation refers to the variation responded when variation 0 is requested and/or in class 0, 1, 2, or 3 scans. The default variations for object types 1, 2, 20, 21, 22, 23, 30, and 32 are selected via relay settings. Refer to the *Communications* section in Chapter 5 for details. This optimizes the class 0 poll data size.

Note 2: For static (non-change-event) objects, qualifiers 17 or 28 are only responded when a request is sent with qualifiers 17 or 28, respectively. Otherwise, static object requests sent with qualifiers 00, 01, 06, 07, or 08, will be responded with qualifiers 00 or 01 (for change-event objects, qualifiers 17 or 28 are always responded.)

Note 3: Cold restarts are implemented the same as warm restarts – the L90 is not restarted, but the DNP process is restarted.

E.2.1 BINARY INPUT POINTS

The DNP binary input data points are configured through the **PRODUCT SETUP** ⇨ ⇩ **COMMUNICATIONS** ⇨ ⇩ **DNP / IEC104 POINT LISTS** ⇨ **BINARY INPUT / MSP POINTS** menu. Refer to the *Communications* section of Chapter 5 for additional details. When a freeze function is performed on a binary counter point, the frozen value is available in the corresponding frozen counter point.

BINARY INPUT POINTS

Static (Steady-State) Object Number: **1**

Change Event Object Number: **2**

Request Function Codes supported: **1 (read), 22 (assign class)**

Static Variation reported when variation 0 requested: **2 (Binary Input with status), Configurable**

Change Event Variation reported when variation 0 requested: **2 (Binary Input Change with Time), Configurable**

Change Event Scan Rate: **8 times per power system cycle**

Change Event Buffer Size: **500**

Default Class for All Points: **1**

E.2.2 BINARY AND CONTROL RELAY OUTPUT

Supported Control Relay Output Block fields: Pulse On, Pulse Off, Latch On, Latch Off, Paired Trip, Paired Close.

BINARY OUTPUT STATUS POINTS

Object Number: **10**

Request Function Codes supported: **1 (read)**

Default Variation reported when Variation 0 requested: **2 (Binary Output Status)**

CONTROL RELAY OUTPUT BLOCKS

Object Number: **12**

Request Function Codes supported: **3 (select), 4 (operate), 5 (direct operate), 6 (direct operate, noack)**

Table E-3: BINARY/CONTROL OUTPUTS

POINT	NAME/DESCRIPTION
0	Virtual Input 1
1	Virtual Input 2
2	Virtual Input 3
3	Virtual Input 4
4	Virtual Input 5
5	Virtual Input 6
6	Virtual Input 7
7	Virtual Input 8
8	Virtual Input 9
9	Virtual Input 10
10	Virtual Input 11
11	Virtual Input 12
12	Virtual Input 13
13	Virtual Input 14
14	Virtual Input 15
15	Virtual Input 16
16	Virtual Input 17
17	Virtual Input 18
18	Virtual Input 19
19	Virtual Input 20
20	Virtual Input 21
21	Virtual Input 22
22	Virtual Input 23
23	Virtual Input 24
24	Virtual Input 25
25	Virtual Input 26
26	Virtual Input 27
27	Virtual Input 28
28	Virtual Input 29
29	Virtual Input 30
30	Virtual Input 31
31	Virtual Input 32

Table E-3: BINARY/CONTROL OUTPUTS

POINT	NAME/DESCRIPTION
32	Virtual Input 33
33	Virtual Input 34
34	Virtual Input 35
35	Virtual Input 36
36	Virtual Input 37
37	Virtual Input 38
38	Virtual Input 39
39	Virtual Input 40
40	Virtual Input 41
41	Virtual Input 42
42	Virtual Input 43
43	Virtual Input 44
44	Virtual Input 45
45	Virtual Input 46
46	Virtual Input 47
47	Virtual Input 48
48	Virtual Input 49
49	Virtual Input 50
50	Virtual Input 51
51	Virtual Input 52
52	Virtual Input 53
53	Virtual Input 54
54	Virtual Input 55
55	Virtual Input 56
56	Virtual Input 57
57	Virtual Input 58
58	Virtual Input 59
59	Virtual Input 60
60	Virtual Input 61
61	Virtual Input 62
62	Virtual Input 63
63	Virtual Input 64

E.2.3 COUNTERS

The following table lists both Binary Counters (Object 20) and Frozen Counters (Object 21). When a freeze function is performed on a Binary Counter point, the frozen value is available in the corresponding Frozen Counter point.

BINARY COUNTERS

Static (Steady-State) Object Number: **20**

Change Event Object Number: **22**

Request Function Codes supported: **1 (read), 7 (freeze), 8 (freeze noack), 9 (freeze and clear), 10 (freeze and clear, noack), 22 (assign class)**

Static Variation reported when variation 0 requested: **1 (32-Bit Binary Counter with Flag)**

Change Event Variation reported when variation 0 requested: **1 (32-Bit Counter Change Event without time)**

Change Event Buffer Size: **10**

Default Class for all points: **3**

FROZEN COUNTERS

Static (Steady-State) Object Number: **21**

Change Event Object Number: **23**

Request Function Codes supported: **1 (read)**

Static Variation reported when variation 0 requested: **1 (32-Bit Frozen Counter with Flag)**

Change Event Variation reported when variation 0 requested: **1 (32-Bit Frozen Counter Event without time)**

Change Event Buffer Size: **10**

Default Class for all points: **3**

Table E-4: BINARY AND FROZEN COUNTERS

POINT INDEX	NAME/DESCRIPTION
0	Digital Counter 1
1	Digital Counter 2
2	Digital Counter 3
3	Digital Counter 4
4	Digital Counter 5
5	Digital Counter 6
6	Digital Counter 7
7	Digital Counter 8
8	Oscillography Trigger Count
9	Events Since Last Clear

A counter freeze command has no meaning for counters 8 and 9. L90 Digital Counter values are represented as 32-bit integers. The DNP 3.0 protocol defines counters to be unsigned integers. Care should be taken when interpreting negative counter values.

E.2.4 ANALOG INPUTS

The DNP analog input data points are configured through the **PRODUCT SETUP** ⇒ **COMMUNICATIONS** ⇒ **DNP / IEC104 POINT LISTS** ⇒ **ANALOG INPUT / MME POINTS** menu. Refer to the *Communications* section of Chapter 5 for additional details.

It is important to note that 16-bit and 32-bit variations of analog inputs are transmitted through DNP as signed numbers. Even for analog input points that are not valid as negative values, the maximum positive representation is 32767 for 16-bit values and 2147483647 for 32-bit values. This is a DNP requirement.

The deadbands for all Analog Input points are in the same units as the Analog Input quantity. For example, an Analog Input quantity measured in volts has a corresponding deadband in units of volts. This is in conformance with DNP Technical Bulletin 9809-001: Analog Input Reporting Deadband. Relay settings are available to set default deadband values according to data type. Deadbands for individual Analog Input Points can be set using DNP Object 34.

Static (Steady-State) Object Number: **30**

Change Event Object Number: **32**

Request Function Codes supported: **1 (read), 2 (write, deadbands only), 22 (assign class)**

Static Variation reported when variation 0 requested: **1 (32-Bit Analog Input)**

Change Event Variation reported when variation 0 requested: **1 (Analog Change Event without Time)**

Change Event Scan Rate: defaults to **500 ms**

Change Event Buffer Size: **256**

Default Class for all Points: **2**

F.1.1 REVISION HISTORY

Table F-1: REVISION HISTORY (Sheet 1 of 2)

MANUAL P/N	L90 REVISION	RELEASE DATE	ECO
1601-0081-A1	1.0x	04 November 1998	N/A
1601-0081-A2	1.0x	09 December 1998	URL-039
1601-0081-A3	1.5x	25 June 1999	URL-051
1601-0081-A4	1.5x	10 August 1999	URL-055
1601-0081-A5	1.5x	02 September 1999	URL-057
1601-0081-A6	2.0x	17 December 1999	URL-063
1601-0081-A7	2.0x	26 January 2000	URL-064
1601-0081-A7-2	2.0x	07 April 2000	URL-068
1601-0081-A8	2.2x	12 May 2000	URL-067
1601-0081-A9	2.2x	14 June 2000	URL-070
1601-0081-A9-2	2.2x	21 June 2000	URL-071
1601-0081-A9-2a	2.2x	28 June 2000	URL-071a
1601-0081-B1	2.4x	08 September 2000	URL-075
1601-0081-B2	2.4x	03 November 2000	URL-077
1601-0081-B3	2.6x	08 March 2001	URL-079
1601-0081-B4	2.8x	24 September 2001	URL-088
1601-0081-B5	2.9x	03 December 2001	URL-090
1601-0081-B6	2.6x	27 February 2004	URX-120
1601-0081-C1	3.0x	02 July 2002	URL-092
1601-0081-C2	3.1x	30 August 2002	URL-098
1601-0081-C3	3.0x	18 November 2002	URL-101
1601-0081-C4	3.1x	18 November 2002	URL-102
1601-0081-C5	3.0x	11 February 2003	URL-105
1601-0081-C6	3.1x	11 February 2003	URL-106
1601-0081-D1	3.2x	11 February 2003	URL-108
1601-0081-D2	3.2x	02 June 2003	URX-084
1601-0081-E1	3.3x	01 May 2003	URX-080
1601-0081-E2	3.3x	29 May 2003	URX-083
1601-0081-F1	3.4x	10 December 2003	URX-111
1601-0081-F2	3.4x	09 February 2004	URX-115
1601-0081-G1	4.0x	23 March 2004	URX-123
1601-0081-G2	4.0x	17 May 2004	URX-136
1601-0081-H1	4.2x	30 June 2004	URX-145
1601-0081-H2	4.2x	16 July 2004	URX-151
1601-0081-J1	4.4x	15 September 2004	URX-156
1601-0081-K1	4.6x	15 February 2005	URX-176
1601-0081-L1	4.8x	05 August 2005	URX-202
1601-0081-M1	4.9x	15 December 2005	URX-208
1601-0081-M2	4.9x	27 February 2006	URX-214
1601-0081-N1	5.0x	31 March 2006	URX-217
1601-0081-N2	5.0x	26 May 2006	URX-220
1601-0081-P1	5.2x	23 October 2006	URX-230
1601-0081-P2	5.2x	24 January 2007	URX-232
1601-0081-R1	5.4x	26 June 2007	URX-242
1601-0081-R2	5.4x	31 August 2007	URX-246

Table F–1: REVISION HISTORY (Sheet 2 of 2)

MANUAL P/N	L90 REVISION	RELEASE DATE	ECO
1601-0081-R3	5.4x	17 October 2007	URX-251
1601-0081-S1	5.5x	7 December 2007	URX-253
1601-0081-S2	5.5x	22 February 2008	URX-258
1601-0081-S3	5.5x	12 March 2008	URX-260
1601-0081-T1	5.6x	27 June 2008	08-0390
1601-0081-U1	5.7x	29 May 2009	09-0938
1601-0081-U2	5.7x	30 September 2009	09-1165
1601-0081-V1	5.8x	29 May 2010	09-1457
1601-0081-V2	5.8x	04 January 2011	11-2237
1601-0081-W1	5.9x	12 January 2011	11-2227
1601-0081-X1	6.0x	21 December 2011	11-2840
1601-0081-X2	6.0x	5 April 2012	12-3254
1601-0081-Y1	7.0x	30 September 2012	12-3529
1601-0081-Y2	7.0x	11 November 2012	12-3601

F.1.2 CHANGES TO THE L90 MANUAL

Table F–2: MAJOR UPDATES FOR L90 MANUAL REVISION Y2

PAGE (Y1)	PAGE (Y2)	CHANGE	DESCRIPTION
All	All	Update	Minor changes throughout document
All	All	Delete	Deleted CPU options U and V
1-1	1-1	Update	Updated Figure 1-1 Rear Nameplate
3-8	3-8	Update	Updated Figure 3-10 Rear Terminal View
5-298	5-298	Add	Added Block Scheme Target and Block Scheme Event to section 5.7g Directional Comparison Blocking

Table F–3: MAJOR UPDATES FOR L90 MANUAL REVISION Y1 (Sheet 1 of 3)

PAGE (X2)	PAGE (Y1)	CHANGE	DESCRIPTION
All	All	Delete	Deleted content pertaining to Ethernet switch
Title	Title	Update	Changed part numbers. Updated address and contact information.
1-1	1-1	Update	Updated address and contact information
2-	2-	Add	Added CPU options T, U, and V to order code table
2-	2-	Delete	Removed E, G, H, J, S from CPU options from order code tables
2-9	2-9	Delete	Deleted 9S, 2S, 2T from replacement module order code Tables 2-7 and 2-8
2-27	2-27	Update	Updated Ethernet fiber table in section 2.4.8 Communications
3-10	3-10	Update	Updated Figure 3-12 Typical Wiring Diagram
3-23	3-23	Update	Deleted references to COM 1 RS485 port in section 3.2.9 CPU Communication Ports. Revised text and Figure 3-24 CPU Module Communications Wiring to include only modules T, U, V in section 3.2.9a.
5-1	5-1	Update	Updated the front panel main menu to include the CyberSentry security menu
5-15	5-15	Update	Update Communications main menu to remove the SNTP Protocol submenu
5-16	5-16	Delete	Deleted references to COM1 RS485 port in section 5.2.4b Serial Ports
5-16	5-16	Add	Added section 5.2.4c Ethernet Network Topology
5-17	5-17	Update	Updated Networks section 5.2.4d to include all three Ethernet ports

Table F-3: MAJOR UPDATES FOR L90 MANUAL REVISION Y1 (Sheet 2 of 3)

PAGE (X2)	PAGE (Y1)	CHANGE	DESCRIPTION
5-17	5-17	Update	Added 0 as valid number to section 5.2.4e Modbus Protocol section
5-38	5-	Delete	Deleted Local Time Offset, Daylight Savings Time, DST (start/stop for month/day/hour) from Real Time Clock menu
5-	5-38	Add	Added submenus Precision Time Protocol, SNTP Protocol, and Local Time and Synchronizing Source settings to Real Time Clock menu
5-	5-40	Add	Added new Precision Time Protocol (1588) menu and setting descriptions
5-	5-	Update	Changed Communication to Real Time Clock in SNTP protocol settings path. Moved SNTP Protocol menu and settings descriptions to Real Time Clock subsection
5-37	5-	Delete	Deleted section k) SNTP Protocol and the settings descriptions
5-	5-43	Add	Added new section for Local Time menu settings and settings description
5-	5-55	Add	Added new PTP Fail menu item to the User-Programmable Self Tests menu
5-	5-	Add	Added PTP Failure and CLOCK UNSYNCHRONIZED to FlexLogic Operands table
5-76	5-76	Update	Updated Figure 5-16 Channel Asymmetry Compensation Logic and added definition for Local GPS Trouble in preceding text
5-91	5-91	Update	Updated PMU main menu to add aggregator and control block menu items
5-	5-91	Add	Added UR Synchrophasor Implementation of IEC61850-90-5 to the PMU software option description
5-91	5-91	Update	Updated Figure: Complete Synchrophasor Implementation
5-	5-92	Add	Added Figure: N60 Support For Four Logical Device PMU
5-92	5-92	Update	Updated Table: Implementation By Model Number
5-	5-93	Add	Added Figure: Logical Nodes Supported In Each Logical Device
5-	5-94	Add	Added Figure: Data Set Created From User Selected Internal Items
5-	5-95	Add	Added Figure: Example Of Aggregator Data Sets
5-	5-95	Add	Added Figure: CFG-2 Based Configuration Solution
5-	5-96	Add	Added examples for a synchrophasor dataset and the creation of different datasets
5-	5-95	Add	Added example for a CFG-2 based configuration
5-97	5-97	Update	Updated PMU 1 basic configuration menu to add 37.118 and 90-5 configuration settings submenus
5-	5-98	Add	Added PMU 1 configuration menus for 37.118 and 90-5 with settings descriptions
5-98	5-98	Update	Changed PMU 1 Function setting description
5-	5-109	Add	Added PMU AGGR 1 configuration menu and setting descriptions
5-	5-109	Add	Added new aggregators section with PMU 1 aggregators menu and setting descriptions
5-109	5-109	Update	Updated PMU 1 aggregators menu to include 37.118 and 90-5 aggregator configuration submenus
5-	5-110	Add	Added 90-5 AGGR 1 configuration menu and setting descriptions
5-	5-111	Add	Added Table 5- # Of ASDUs
5-	5-111	Add	Added new control block section with IEC 90-5 MSVCB configuration menu and setting descriptions
5-	5-135	Update	Added row for DeltaTime to Table 5-: FlexElement Base Units
5-	5-277 to 300	Add	Added remaining pilot scheme content to the POTT content already there
5-	5-316	Add	Added new CyberSentry security section and main menu, local passwords, session settings, restore defaults, and supervisory subsections to Chapter 5
5-321	5-321	Delete	Deleted section 5.8.5d Remote Devices: ID of Device for Receiving GSSE/GOOSE Messages, meaning the Settings > Input/Outputs > Remote Devices settings
6-1	6-1	Update	Update Actual Values main menu to include Real Time Clock Synchronization submenu
6-	6-7	Add	Added new section for Real Time Clock synchronizing consisting of the menu of settings and the setting descriptions
6-10	6-10	Delete	Deleted section 6.2.17 Ethernet Switch
6-	6-11	Add	Added new section 6.2.18 Remaining Connection Status

Table F–3: MAJOR UPDATES FOR L90 MANUAL REVISION Y1 (Sheet 3 of 3)

PAGE (X2)	PAGE (Y1)	CHANGE	DESCRIPTION
7-	7-1	Add	Added Security command to the Commands main menu
7-	7-3	Add	Added Reboot Relay command and description to the Relay Maintenance menu items
7-	7-	Add	Added Security menu and submenu commands and descriptions to the Command menu
7-	7-	Add	Added to Minor self-test error message **Bad PTP Signal**
8-	8-4	Add	Added new section for CyberSentry software option with overview and security menu subsections
9-	9-20	Add	Added section 9.3 Distance Elements from D60
9-	9-29	Add	Added section 9.4 Phase Distance Applied to Power Transformers
9-	9-37	Add	Added sections 9.5.3 Communications Channels for Pilot-Aided Schemes, 9.5.4 Permissive Echo Signaling, 9.5.5 Pilot Scheme/Phase Selector Coordination, and 9.5.6 Cross-Country Fault Example
10-16	10-16	Update	Replaced section 10.5 POTT Signaling Scheme with all the pilot-scheme content as section 10.5 Protection Signaling Schemes
10-	10-26	Add	Added section 10.9 Phase Distance through Power Transformers
A-	A-	Add	Added Flexanalog item PTP–IRIG-B Delta to Table A-1: FlexAnalog Data Items
B-8	B-8	Update	Updated Modbus memory map table to include port 0 for Modbus slave address, TCP, DNP, HTTP, TFTP, MMS, and removed references to COM 1 RS485 port
C-23	C-23	Update	Updated tables in sections C.6.3 ACSI Services Conformance Statement and C.7.1 Logical Nodes Table

Table F–4: MAJOR UPDATES FOR L90 MANUAL REVISION X2 (Sheet 1 of 2)

PAGE (X1)	PAGE (X2)	CHANGE	DESCRIPTION
All	All	Update	Changed safety symbols to new standards
Title	Title	Update	Changed part numbers. Removed copyright from title page. Updated ISO 9001 badge.
Copyright	Copyright	Update	Changed copyright to GE Multilin Inc. and updated part number
1-3	1-3	Update	Updated Figure 1-2 UR Concept Block Diagram to version A3
1-4	1-4	Update	Updated Figure 1-3 UR-Series Scan Operation to version A3
1-16	1-16	Update	Updated Figure 1-7 Relay Communication Options to version A2
2-	2-	Update	Updated ordering codes
2-	2-	Update	Updated Latching Relay specifications in section 2.2.7 Outputs
3-	3-	Delete	Removed references to 9L, 9M, 9P, and 9R modules in table and figure from section 3.2.9 CPU Communication Ports
3-4	3-4	Update	Updated Figure 3-5 L90 Vertical Mounting and Dimensions to version A4
3-10	3-10	Updated	Updated Figure 3-12 Typical Wiring Diagram to version A5
3-18	3-18	Update	Added surge to module 67 in Figure 3-17 Contact Input and Output Wiring
3-20	3-20	Update	Updated Figure 3-19 Dry and Wet Contact Input Connections to version A5
3-24	3-24	Update	Changed 100Base-FL to 100Base-FX in Figure 3-24 CPU Module Communications Wiring
3-25	3-25	Update	Updated Figure 3-25 RS485 Serial Connection to version AA
3-26	3-26	Update	Updated Figure 3-26 IRIG-B Connection to version A6
3-26	3-26	Update	Updated Figure 3-27 IRIG-B Repeater to version A2
3-28	3-28	Update	Updated Figure 3-28 LED and ELED Fiber Modules to version A3
3-28	3-28	Update	Updated Figure 3-29 Laser Fiber Modules to version A5
3-29	3-29	Update	Updated Figure 3-30 G.703 Interface Configuration to version A3
3-29	3-29	Update	Updated Figure 3-31 Typical PIN Interconnection Between Two G.703 Interfaces to version A5
3-30	3-30	Update	Updated Figure 3-32 G.703 Timing Selection Switch Setting
3-31	3-31	Update	Updated dip switch figure 842752A1 in section 3.3.4d) G.703 Timing Modes to version A2

Table F–4: MAJOR UPDATES FOR L90 MANUAL REVISION X2 (Sheet 2 of 2)

PAGE (X1)	PAGE (X2)	CHANGE	DESCRIPTION
3-32	3-32	Update	Updated Figure 3-36 Typical PIN Interconnection Between Two RS422 Interfaces to version A2
3-34	3-34	Update	Updated Figure 3-40 RSS422 and Fiber Interface Connection to version A2
3-35	3-35	Update	Updated Figure 3-41 G.703 and Fiber Interface Connection to version A2
3-35	3-35	Update	Updated figure 842755A1 in section 3.3.8 IEEE C37.94 Interface to version A2
3-36	3-36	Update	Updated figures 842756A1 and 842753A1 in section 3.3.8 IEEE C37.94 Interface to versions A2
3-37	3-37	Update	Updated Figure 3-42 IEEE 37.94 Timing Selection Switch Setting
3-39	3-39	Update	Updated figures 842756A1, 842757A1, and 842753A1 in section 3.3.9 C37.94SM Interface to versions A2
3-40	3-40	Update	Updated Figure 3-44 C37.94SM Timing Selection Switch Setting
4-11	4-11	Update	Updated Figure 4-11 Settings File Traceability Mechanism to version A2
4-15	4-15	Update	Updated Figure 4-17 UR-Series Standard Vertical Faceplate Panels
5-	5-	Update	Added IEC codes to headings
5-	5-	Update	Added 50 to range for PMU 1 Rate diagram in section 5.4b Basic Configuration
5-96	5-96	Update	Updated Figure 5-32 STAT Bits Logic to version A2
5-104	5-104	Update	Updated Figure 5-38 UR Architecture Overview to version A7
5-171	5-171	Delete	Removed Figure 5-84 Phase Instantaneous Overcurrent Timing Curves
5-199	5-199	Update	Updated Figure 5-102 Single-Pole Breaker Failure, Initiate (Sheet 1 of 2) to version A7
5-269	5-269	Update	Updated Figure 5-146 POTTS Scheme Logic to version AH
5-280	5-280	Updated	Updated Figure 5-149 Single-Pole Autoreclose Logic (Sheet 2 of 3) to version AD
8-6	8-6	Delete	Deleted section 8.2.1 Settings Templates because it is a duplication of section 4.2.1 Settings Templates
F-13	F-13	Update	Changed company name to GE Multilin in warranty

Table F–5: MAJOR UPDATES FOR L90 MANUAL REVISION X1

PAGE (W1)	PAGE (X1)	CHANGE	DESCRIPTION
Title	Title	Update	Manual part number to 1601-0081-X1
3-24	3-24	Update	Updated RS485 PORTS section

Table F–6: MAJOR UPDATES FOR L90 MANUAL REVISION W1 (Sheet 1 of 2)

PAGE (V2)	PAGE (W1)	CHANGE	DESCRIPTION
Title	Title	Update	Manual part number to 1601-0081-W1
2-1	2-1	Update	Updated OVERVIEW section
2-4	2-4	Update	Updated ORDERING section
2-17	2-17	Update	Updated PROTECTION ELEMENTS specifications section
---	3-42	Update	Added INITIAL SETUP OF THE ETHERNET SWITCH MODULE section
4-1	4-1	Update	Updated USING SETTING FILES section
5-21	5-21	Update	Updated IEC 61850 PROTOCOL section
5-38	5-41	Update	Updated OSCILLOGRAPHY section
5-55	5-57	Update	Updated USER-DEFINABLE DISPLAYS section
5-69	5-71	Update	Updated BREAKERS section
5-73	5-75	Update	Updated DISCONNECT SWITCHES section

Table F–6: MAJOR UPDATES FOR L90 MANUAL REVISION W1 (Sheet 2 of 2)

PAGE (V2)	PAGE (W1)	CHANGE	DESCRIPTION
5-83	5-85	Update	Updated PHASOR MEASUREMENT UNIT section
5-101	5-103	Update	Updated FLEXLOGIC OPERANDS table
---	5-206	Add	Added SENSITIVE DIRECTIONAL POWER section
---	5-229	Add	Added UNDERFREQUENCY section
---	5-230	Add	Added OVERFREQUENCY section
---	5-231	Add	Added FREQUENCY RATE OF CHANGE section
---	5-249	Add	Added BREAKER RESTRIKE section
---	5-259	Add	Added BROKEN CONDUCTOR DETECTION section
---	5-261	Add	Added THERMAL OVERLOAD PROTECTION section
5-269	5-286	Update	Updated REMOTE INPUTS section
---	6-19	Add	Added SENSITIVE DIRECTIONAL POWER section
---	6-19	Add	Added FREQUENCY RATE OF CHANGE section
A-1	A-1	Update	Updated FLEXANALOG ITEMS section
B-9	B-9	Update	Updated MODBUS MEMORY MAP section
C-3	C-3	Update	Updated PROTECTION AND OTHER LOGICAL NODES section

Table F–7: MAJOR UPDATES FOR L90 MANUAL REVISION V2

PAGE (V1)	PAGE (V2)	CHANGE	DESCRIPTION
Title	Title	Update	Manual part number to 1601-0081-V2
2-4	2-4	Update	Updated ORDERING section
3-24	3-24	Update	Updated RS485 PORTS section
3-35	3-35	Update	Updated IEEE C37.94 INTERFACE section
5-127	5-127	Update	Updated LINE PICKUP section

Table F–8: MAJOR UPDATES FOR L90 MANUAL REVISION V1

PAGE (U2)	PAGE (V1)	CHANGE	DESCRIPTION
Title	Title	Update	Manual part number to 1601-0081-V1
2-4	2-4	Update	Updated ORDERING section
2-8	2-8	Update	Updated REPLACEMENT MODULES section
3-23	3-23	Update	Updated CPU COMMUNICATION PORTS section
3-41	3-40	Update	Updated MANAGED ETHERNET SWITCH MODULE HARDWARE section
4-28	4-28	Update	Updated INVALID PASSWORD ENTRY section
5-10	5-10	Update	Updated ACCESS SUPERVISION section
5-21	5-21	Update	Updated IEC 61850 PROTOCOL section
5-139	5-139	Update	Updated GROUND DISTANCE section
5-184	5-184	Update	Updated NEGATIVE-SEQUENCE DIRECTIONAL OVERCURRENT section
B-9	B-9	Update	Updated MODBUS MEMORY MAP section
C-3	C-3	Update	Updated PROTECTION AND OTHER LOGICAL NODES section

Table F–9: MAJOR UPDATES FOR L90 MANUAL REVISION U2

PAGE (U1)	PAGE (U2)	CHANGE	DESCRIPTION
Title	Title	Update	Manual part number to 1601-0081-U2
1-1	1-1	Update	Updated INSPECTION CHECKLIST section
2-1	2-1	Update	Updated OVERVIEW section
2-7	2-7	Update	Updated ORDER CODES WITH PROCESS BUS MODULES section
2-21	2-21	Update	Updated USER-PROGRAMMABLE ELEMENTS specifications section
2-27	2-27	Update	Updated ENVIRONMENTAL specifications section
2-28	2-28	Update	Updated TYPE TESTS specifications section
2-28	2-29	Update	Updated APPROVALS specifications section
---	3-35	Add	Added TWO-CHANNEL TWO-CLOCK RS422 INTERFACE section
4-14	4-14	Update	Updated LED INDICATORS section
5-21	5-21	Update	Updated IEC 61850 PROTOCOL section
5-73	5-73	Update	Updated DISCONNECT SWITCHES section
5-139	5-139	Update	Updated GROUND DISTANCE section
5-172	5-172	Update	Updated NEUTRAL DIRECTIONAL OVERCURRENT section
5-182	5-182	Update	Updated NEGATIVE-SEQUENCE DIRECTIONAL OVERCURRENT section
5-241	5-241	Update	Updated VT FUSE FAILURE section
5-245	5-246	Update	Updated PERMISSIVE OVER-REACHING TRANSFER TRIP (POTT) section
9-15	9-15	Update	Updated RELAY SYNCHRONIZATION section
C-7	C-7	Update	Updated CONFIGURABLE GOOSE section

Table F–10: MAJOR UPDATES FOR L90 MANUAL REVISION U1 (Sheet 1 of 2)

PAGE (T1)	PAGE (U1)	CHANGE	DESCRIPTION
Title	Title	Update	Manual part number to 1601-0081-U1
2-17	2-17	Update	Updated PROTECTION ELEMENTS section for changes to line current differential specifications
2-22	2-22	Update	Updated MONITORING specifications section
2-23	2-23	Update	Updated INPUTS specifications section
2-27	2-27	Update	Updated ENVIRONMENTAL specifications section
2-27	2-28	Update	Updated TYPE TESTS specifications section
3-2	3-2	Update	Updated VERTICAL UNITS sub-section
3-13	3-14	Update	Updated CONTACT INPUTS AND OUTPUTS section
4-1	4-1	Update	Updated USING SETTINGS FILES section
5-8	5-8	Update	Updated SECURITY section
5-21	5-21	Update	Updated IEC 61850 PROTOCOL sub-section
5-37	5-38	Update	Updated OSCILLOGRAPHY section
5-68	5-69	Update	Updated BREAKERS section
5-72	5-73	Update	Updated DISCONNECT SWITCHES section
---	5-88	Add	Added USER TRIGGERING sub-section
5-100	5-101	Update	Updated FLEXLOGIC™ OPERANDS table
5-121	5-122	Update	Updated CURRENT DIFFERENTIAL section
5-129	5-130	Update	Updated PHASE DISTANCE sub-section

Table F–10: MAJOR UPDATES FOR L90 MANUAL REVISION U1 (Sheet 2 of 2)

PAGE (T1)	PAGE (U1)	CHANGE	DESCRIPTION
5-137	5-139	Update	Updated GROUND DISTANCE sub-section
5-163	5-165	Update	Updated PHASE INSTANTANEOUS OVERCURRENT section
5-169	5-172	Update	Updated NEUTRAL DIRECTIONAL OVERCURRENT section
5-179	5-182	Update	Updated NEGATIVE-SEQUENCE DIRECTIONAL OVERCURRENT section
5-195	5-198	Update	Updated PHASE OVERVOLTAGE section
5-213	5-216	Update	Updated TRIP OUTPUT section
5-218	5-222	Update	Updated SYNCHROCHECK section
5-222	5-226	Update	Updated DIGITAL ELEMENTS section
5-230	5-234	Update	Updated BREAKER FLASHOVER section
5-237	5-241	Update	Updated VT FUSE FAILURE section
5-238	5-242	Update	Updated OPEN POLE DETECTOR section
5-243	5-248	Update	Updated AUTORECLOSE section
5-258	5-263	Update	Updated CONTACT OUTPUTS section
---	5-272	Add	Added IEC 61850 GOOSE ANALOGS section
---	5-273	Add	Added IEC 61850 GOOSE INTEGERS section
---	6-8	Add	Added IEC 61850 GOOSE INTEGERS section
6-12	6-13	Update	Updated DIFFERENTIAL CURRENT section
6-22	6-23	Update	Updated PHASOR MEASUREMENT UNIT RECORDS section
7-2	7-3	Update	Updated RELAY MAINTENANCE section
7-7	7-8	Update	Updated MINOR SELF-TEST ERRORS section
---	8-1	Add	Added SECURITY chapter
---	9-4	Add	Added GROUND DIFFERENTIAL ELEMENT section
8-22	9-23	Update	Updated PHASE SELECTION section
---	A-11	Add	Added FLEXINTEGER ITEMS section
B-9	B-9	Update	Updated MODBUS MEMORY MAP section
B-64	B-66	Update	Updated DATA FORMATS section

Table F–11: MAJOR UPDATES FOR L90 MANUAL REVISION T1

PAGE (S3)	PAGE (T1)	CHANGE	DESCRIPTION
Title	Title	Update	Manual part number to 1601-0081-T1
2-4	2-4	Update	Updated ORDERING section
---	3-13	Add	Added PROCESS BUS MODULES section
---	5-11	Add	Added DUAL PERMISSION SECURITY ACCESS section
5-20	5-21	Update	Updated IEC 61850 PROTOCOL section
---	5-57	Add	Added REMOTE RESOURCES section
5-96	5-100	Update	Updated FLEXLOGIC OPERANDS table
---	5-263	Add	Added REMOTE DOUBLE-POINT STATUS INPUTS section
5-269	5-274	Update	Updated TEST MODE section
---	6-4	Add	Added REMOTE DOUBLE-POINT STATUS INPUTS section
B-9	B-9	Update	Updated MODBUS MEMORY MAP section

Table F–12: MAJOR UPDATES FOR L90 MANUAL REVISION S3

PAGE (S2)	PAGE (S3)	CHANGE	DESCRIPTION
Title	Title	Update	Manual part number to 1601-0081-S3
2-22	2-22	Update	Updated COMMUNICATIONS specifications section
2-23	2-23	Update	Updated INTER-RELAY COMMUNICATIONS specifications section
3-7	3-7	Update	Updated REAR TERMINAL LAYOUT section
---	3-45	Add	Added ETHERNET SWITCH SELF-TEST ERRORS section
5-198	5-198	Update	Update 87L TRIP sub-section
7-6	7-7	Update	Updated MINOR SELF-TEST ERROR MESSAGES section
B-9	B-9	Update	Update MODBUS MEMORY MAP section

Table F–13: MAJOR UPDATES FOR L90 MANUAL REVISION S2

PAGE (S1)	PAGE (S2)	CHANGE	DESCRIPTION
Title	Title	Update	Manual part number to 1601-0081-S2
3-39	3-39	Update	Updated MANAGED ETHERNET SWITCH OVERVIEW section
3-39	3-39	Update	Updated MANAGED ETHERNET SWITCH MODULE HARDWARE section
---	3-42	Add	Added UPLOADING L90 SWITCH MODULE FIRMWARE sub-section
---	3-42	Add	Added SELECTING THE PROPER SWITCH FIRMWARE VERSION sub-section

Table F–14: MAJOR UPDATES FOR L90 MANUAL REVISION S1

PAGE (R3)	PAGE (S1)	CHANGE	DESCRIPTION
Title	Title	Update	Manual part number to 1601-0081-S1
2-4	2-4	Update	Updated ORDERING section
2-6	2-6	Update	Updated REPLACEMENT MODULES section
2-21	2-21	Update	Updated OUTPUTS specifications section
2-22	2-22	Update	Updated COMMUNICATIONS specifications section
3-34	3-35	Update	Updated IEEE C37.94 INTERFACE section
---	3-39	Add	Added MANAGED ETHERNET SWITCH MODULES section
5-8	5-8	Update	Updated PASSWORD SECURITY section (now titled SECURITY)
---	5-31	Add	Added ETHERNET SWITCH sub-section
5-44	5-45	Update	Updated USER-PROGRAMMABLE PUSHBUTTONS section
5-62	5-64	Update	Updated BREAKERS section
---	5-68	Add	Added DISCONNECT SWITCHES section
5-90	5-96	Update	Updated FLEXLOGIC OPERANDS table
---	6-8	Add	Added ETHERNET SWITCH section
---	6-22	Add	Added PHASOR MEASUREMENT UNIT RECORDS section
B-9	B-9	Update	Update MODBUS MEMORY MAP section for revision 5.5x

Table F–15: MAJOR UPDATES FOR L90 MANUAL REVISION R3

PAGE (R2)	PAGE (R3)	CHANGE	DESCRIPTION
Title	Title	Update	Manual part number to 1601-0081-R3
---	4-4	Add	Added EXTENDED ENERVISTA UR SETUP FEATURES section
6-24	6-24	Update	Updated MODEL INFORMATION section

Table F–16: MAJOR UPDATES FOR L90 MANUAL REVISION R2

PAGE (R1)	PAGE (R2)	CHANGE	DESCRIPTION
Title	Title	Update	Manual part number to 1601-0081-R2
2-18	2-18	Update	Updated MONITORING specifications section
5-33	5-33	Update	Updated FAULT REPORTS section
6-21	6-21	Update	Updated FAULT REPORTS section
---	8-23	Add	Added MULTI-ENDED FAULT LOCATOR section

Table F–17: MAJOR UPDATES FOR L90 MANUAL REVISION R1 (Sheet 1 of 2)

PAGE (P2)	PAGE (R1)	CHANGE	DESCRIPTION
Title	Title	Update	Manual part number to 1601-0081-R1
2-4	2-4	Update	Updated ORDERING section
2-14	2-14	Update	Updated PROTECTION ELEMENTS specifications section
3-1	3-1	Update	Updated PANEL CUTOOUT section
3-4	3-6	Update	Updated MODULE WITHDRAWAL AND INSERTION section
3-6	3-9	Update	Updated TYPICAL WIRING section
4-4	4-4	Update	Updated FACEPLATE section
4-5	4-5	Update	Updated LED INDICATORS section
4-7	4-8	Update	Updated CUSTOM LABELING OF LEDS section
4-13	4-21	Update	Updated ENTERING INITIAL PASSWORDS section
5-8	5-8	Update	Updated PASSWORD SECURITY section
5-36	5-37	Update	Updated USER-PROGRAMMABLE LEDS section
5-41	5-42	Update	Updated CONTROL PUSHBUTTONS section
5-42	5-43	Update	Updated USER-PROGRAMMABLE PUSHBUTTONS section
5-86	5-88	Update	Updated FLEXLOGIC™ OPERANDS table
5-184	---	Remove	Removed OPEN POLE DETECTOR sub-section
5-186	5-189	Update	Updated 87L TRIP sub-section
---	5-198	Add	Added TRIP OUTPUT section
---	5-223	Add	Added OPEN POLE DETECTOR sub-section
---	5-240	Add	Added TRIP BUS section
6-21	6-21	Update	Updated FAULT REPORT section
7-5	7-5	Update	Updated RELAY SELF-TESTS section

Table F–17: MAJOR UPDATES FOR L90 MANUAL REVISION R1 (Sheet 2 of 2)

PAGE (P2)	PAGE (R1)	CHANGE	DESCRIPTION
---	8-19	Add	Added SINGLE-POLE TRIPPING section
---	8-23	Add	Added FAULT TYPE DETERMINATION section
9-14	9-14	Update	Updated PHASE DISTANCE section
9-14	9-15	Update	Updated GROUND DISTANCE section
B-7	B-7	Update	Updated MODBUS PASSWORD OPERATION section
B-8	B-9	Update	Updated MODBUS MEMORY MAP section
---	C-2	Add	Added GGIO4: GENERIC ANALOG MEASURED VALUES section
C-7	C-7	Update	Updated CONFIGURABLE GOOSE section

Table F–18: MAJOR UPDATES FOR L90 MANUAL REVISION P2

PAGE (P1)	PAGE (P2)	CHANGE	DESCRIPTION
Title	Title	Update	Manual part number to 1601-0081-P2
2-4	2-4	Update	Updated ORDERING section
2-15	2-14	Update	Updated PROTECTION ELEMENTS specifications section
3-20	3-20	Update	Updated CPU MODULE COMMUNICATIONS WIRING diagram to 842765A2
---	4-8	Add	Added BREAKER CONTROL section
5-127	5-127	Update	Updated GROUND DISTANCE ZONE 2 TO 3 OP SCHEME diagram to 837019A7
5-159	5-158	Update	Updated WATTMETRIC ZERO-SEQUENCE LOGIC diagram to 837033A4
---	6-19	Add	Added IEC 61850 GOOSE ANALOG VALUES section
7-4	7-4	Update	Updated SELF-TEST ERROR MESSAGES table
A-1	A-1	Update	Updated FLEXANALOG PARAMETERS table
B-8	B-8	Update	Updated MODBUS MEMORY MAP table

Table F–19: MAJOR UPDATES FOR L90 MANUAL REVISION P1 (Sheet 1 of 2)

PAGE (N2)	PAGE (P1)	CHANGE	DESCRIPTION
Title	Title	Update	Manual part number to 1601-0081-P1
2-2	2-3	Update	Updated SINGLE LINE DIAGRAM to 831706AT
2-4	2-4	Update	Updated ORDERING section
3-29	3-29	Update	Updated TIMING CONFIGURATION FOR RS422 TWO-CHANNEL, 3-TERMINAL APPLICATION drawing to 831022A3
5-14	5-14	Update	Updated DNP PROTOCOL sub-section
5-18	5-18	Update	Updated IEC 61850 PROTOCOL sub-section
---	5-68	Add	Added PHASOR MEASUREMENT UNIT section
5-138	5-156	Update	Updated WATTMETRIC ZERO-SEQUENCE DIRECTIONAL section
5-159	5-177	Update	Updated PHASE OVERVOLTAGE sub-section
---	5-248	Add	Added PHASOR MEASUREMENT UNIT TEST VALUES section

Table F–19: MAJOR UPDATES FOR L90 MANUAL REVISION P1 (Sheet 2 of 2)

PAGE (N2)	PAGE (P1)	CHANGE	DESCRIPTION
---	6-19	Add	Added PHASE MEASUREMENT UNIT section
---	7-3	Add	Added PHASE MEASUREMENT UNIT ONE-SHOT section
8-6	8-6	Update	Updated PHASE DETECTION section
B-8	B-8	Update	Updated MODBUS MEMORY MAP section
C-1	C-1	Update	Updated Appendix C: IEC 61850 COMMUNICATIONS
E-1	E-1	Update	Updated DNP V3.00 DEVICE PROFILE section
E-4	E-4	Update	Updated DNP IMPLEMENTATION TABLE section
E-8	E-8	Update	Updated BINARY INPUT POINTS section
E-10	E-10	Update	Updated COUNTERS section

Table F–20: MAJOR UPDATES FOR L90 MANUAL REVISION N2

PAGE (N1)	PAGE (N2)	CHANGE	DESCRIPTION
Title	Title	Update	Manual part number to 1601-0081-N2
1-7	---	Remove	Removed CONNECTING THE ENERVISTA UR SETUP SOFTWARE WITH THE L90 section
---	1-7	Add	Added CONFIGURING THE L90 FOR SOFTWARE ACCESS section
---	1-9	Add	Added USING THE QUICK CONNECT FEATURE section
---	1-15	Add	Added CONNECTING TO THE L90 RELAY section
2-4	2-4	Update	Updated ORDERING section
2-18	2-18	Update	Updated USER-PROGRAMMABLE ELEMENTS specifications section
3-10	3-10	Update	Updated CONTACT INPUTS/OUTPUTS section
3-18	3-19	Update	Updated CPU COMMUNICATION PORTS section
5-39	5-39	Update	Updated USER-PROGRAMMABLE PUSHBUTTONS section
5-67	5-68	Update	Updated FLEXLOGIC™ OPERANDS table
B-8	B-8	Update	Updated MODBUS MEMORY MAP section
C-1	C-1	Update	Updated IEC 61850 COMMUNICATIONS appendix

Table F–21: MAJOR UPDATES FOR L90 MANUAL REVISION N1 (Sheet 1 of 2)

PAGE (M2)	PAGE (N1)	CHANGE	DESCRIPTION
Title	Title	Update	Manual part number to 1601-0081-N1
2-13	2-14	Update	Updated PROTECTION ELEMENTS specifications
5-18	5-18	Update	Updated IEC 61850 PROTOCOL sub-section
5-22	5-26	Update	Updated REAL TIME CLOCK section
5-23	5-27	Update	Updated FAULT REPORTS section
5-34	5-39	Update	Updated USER-PROGRAMMABLE PUSHBUTTONS section
5-49	5-55	Update	Updated BREAKERS section
5-61	5-67	Update	Updated FLEXLOGIC™ OPERANDS table
---	5-137	Add	Added WATTMETRIC GROUND FAULT section
5-189	5-198	Update	Updated AUTORECLOSE section

Table F–21: MAJOR UPDATES FOR L90 MANUAL REVISION N1 (Sheet 2 of 2)

PAGE (M2)	PAGE (N1)	CHANGE	DESCRIPTION
5-207	5-216	Update	Updated REMOTE DEVICES section
5-208	5-217	Update	Updated REMOTE INPUTS section
---	6-18	Add	Added WATTMETRIC GROUND FAULT section
6-19	6-20	Update	Updated FAULT REPORTS section
B-8	B-8	Update	Updated MODBUS MEMORY MAP for revision 5.0x

Table F–22: MAJOR UPDATES FOR L90 MANUAL REVISION M2

PAGE (M1)	PAGE (M2)	CHANGE	DESCRIPTION
Title	Title	Update	Manual part number to 1601-0081-M2
3-27	3-27	Update	Updated RS422 INTERFACE section
4-14	4-14	Update	Updated INVALID PASSWORD ENTRY sub-section
5-8	5-8	Update	Updated PASSWORD SECURITY section
5-210	5-210	Update	Updated DIRECT INPUTS/OUTPUTS section
---	9-18	Add	Added INSTANTANEOUS ELEMENTS section

Table F–23: MAJOR UPDATES FOR L90 MANUAL REVISION M1

PAGE (L1)	PAGE (M1)	CHANGE	DESCRIPTION
Title	Title	Update	Manual part number to 1601-0081-M1
2-4	2-4	Update	Updated ORDERING section
4-4	4-4	Update	Updated FACEPLATE section
5-5	5-5	Update	Updated BREAKER-AND-A-HALF SCHEME diagram to 831783A2
5-17	5-18	Update	Updated IEC 61850 PROTOCOL sub-section
5-81	5-82	Update	Updated STUB BUS sub-section
5-82	5-84	Update	Updated LINE PICKUP section
5-149	5-151	Update	Updated NEUTRAL OVERVOLTAGE sub-section
9-5	9-5	Update	Updated BREAKER-AND-A-HALF section
B-8	B-8	Update	Updated MODBUS MEMORY MAP for revision 4.9x

F.2.1 STANDARD ABBREVIATIONS

A	Ampere
AC	Alternating Current
A/D	Analog to Digital
AE	Accidental Energization, Application Entity
AMP	Ampere
ANG	Angle
ANSI	American National Standards Institute
AR	Automatic Reclosure
ASDU	Application-layer Service Data Unit
ASYM	Asymmetry
AUTO	Automatic
AUX	Auxiliary
AVG	Average
BER	Bit Error Rate
BF	Breaker Fail
BFI	Breaker Failure Initiate
BKR	Breaker
BLK	Block
BLKG	Blocking
BPNT	Breakpoint of a characteristic
BRKR	Breaker
CAP	Capacitor
CC	Coupling Capacitor
CCVT	Coupling Capacitor Voltage Transformer
CFG	Configure / Configurable
.CFG	Filename extension for oscillography files
CHK	Check
CHNL	Channel
CLS	Close
CLSD	Closed
CMND	Command
CMPSN	Comparison
CO	Contact Output
COM	Communication
COMM	Communications
COMP	Compensated, Comparison
CONN	Connection
CONT	Continuous, Contact
CO-ORD	Coordination
CPU	Central Processing Unit
CRC	Cyclic Redundancy Code
CRT, CRNT	Current
CSA	Canadian Standards Association
CT	Current Transformer
CVT	Capacitive Voltage Transformer
D/A	Digital to Analog
DC (dc)	Direct Current
DD	Disturbance Detector
DFLT	Default
DGNST	Diagnostics
DI	Digital Input
DIFF	Differential
DIR	Directional
DISCREP	Discrepancy
DIST	Distance
DMD	Demand
DNP	Distributed Network Protocol
DPO	Dropout
DSP	Digital Signal Processor
dt	Rate of Change
DTT	Direct Transfer Trip
DUTT	Direct Under-reaching Transfer Trip
ENCRMNT	Encroachment
EPRI	Electric Power Research Institute
.EVT	Filename extension for event recorder files
EXT	Extension, External
F	Field
FAIL	Failure
FD	Fault Detector
FDH	Fault Detector high-set
FDL	Fault Detector low-set
FLA	Full Load Current
FO	Fiber Optic

FREQ	Frequency
FSK	Frequency-Shift Keying
FTP	File Transfer Protocol
FxE	FlexElement™
FWD	Forward
G	Generator
GE	General Electric
GND	Ground
GNTR	Generator
GOOSE	General Object Oriented Substation Event
GPS	Global Positioning System
HARM	Harmonic / Harmonics
HCT	High Current Time
HGF	High-Impedance Ground Fault (CT)
HIZ	High-Impedance and Arcing Ground
HMI	Human-Machine Interface
HTTP	Hyper Text Transfer Protocol
HYB	Hybrid
I	Instantaneous
I ₀	Zero Sequence current
I ₁	Positive Sequence current
I ₂	Negative Sequence current
I _A	Phase A current
I _{AB}	Phase A minus B current
I _B	Phase B current
I _{BC}	Phase B minus C current
I _C	Phase C current
I _{CA}	Phase C minus A current
ID	Identification
IED	Intelligent Electronic Device
IEC	International Electrotechnical Commission
IEEE	Institute of Electrical and Electronic Engineers
IG	Ground (not residual) current
I _{gd}	Differential Ground current
I _N	CT Residual Current (3I ₀) or Input
INC SEQ	Incomplete Sequence
INIT	Initiate
INST	Instantaneous
INV	Inverse
I/O	Input/Output
IOC	Instantaneous Overcurrent
IOV	Instantaneous Overvoltage
IRIG	Inter-Range Instrumentation Group
ISO	International Standards Organization
IUV	Instantaneous Undervoltage
K ₀	Zero Sequence Current Compensation
kA	kiloAmpere
kV	kiloVolt
LED	Light Emitting Diode
LEO	Line End Open
LFT BLD	Left Blinder
LOOP	Loopback
LPU	Line Pickup
LRA	Locked-Rotor Current
LTC	Load Tap-Changer
M	Machine
mA	MilliAmpere
MAG	Magnitude
MAN	Manual / Manually
MAX	Maximum
MIC	Model Implementation Conformance
MIN	Minimum, Minutes
MMI	Man Machine Interface
MMS	Manufacturing Message Specification
MRT	Minimum Response Time
MSG	Message
MTA	Maximum Torque Angle
MTR	Motor
MVA	MegaVolt-Ampere (total 3-phase)
MVA _A	MegaVolt-Ampere (phase A)
MVA _B	MegaVolt-Ampere (phase B)
MVA _C	MegaVolt-Ampere (phase C)
MVAR	MegaVar (total 3-phase)
MVAR _A	MegaVar (phase A)
MVAR _B	MegaVar (phase B)

MVAR_C	MegaVar (phase C)
MVARH	MegaVar-Hour
MW	MegaWatt (total 3-phase)
MW_A	MegaWatt (phase A)
MW_B	MegaWatt (phase B)
MW_C	MegaWatt (phase C)
MWH	MegaWatt-Hour
N	Neutral
N/A, n/a	Not Applicable
NEG	Negative
NMPLT	Nameplate
NOM	Nominal
NSAP	Network Service Access Protocol
NTR	Neutral
O	Over
OC, O/C	Overcurrent
O/P, Op	Output
OP	Operate
OPER	Operate
OPERATG	Operating
O/S	Operating System
OSI	Open Systems Interconnect
OSB	Out-of-Step Blocking
OUT	Output
OV	Overvoltage
OVERFREQ	Overfrequency
OVL	Overload
P	Phase
PC	Phase Comparison, Personal Computer
PCNT	Percent
PF	Power Factor (total 3-phase)
PF_A	Power Factor (phase A)
PF_B	Power Factor (phase B)
PF_C	Power Factor (phase C)
PFL	Phase and Frequency Lock Loop
PHS	Phase
PICS	Protocol Implementation & Conformance Statement
PKP	Pickup
PLC	Power Line Carrier
POS	Positive
POTT	Permissive Over-reaching Transfer Trip
PRESS	Pressure
PRI	Primary
PROT	Protection
PSEL	Presentation Selector
pu	Per Unit
PUIB	Pickup Current Block
PUIT	Pickup Current Trip
PUSHBTN	Pushbutton
PUTT	Permissive Under-reaching Transfer Trip
PWM	Pulse Width Modulated
PWR	Power
QUAD	Quadrilateral
R	Rate, Reverse
RCA	Reach Characteristic Angle
REF	Reference
REM	Remote
REV	Reverse
RI	Reclose Initiate
RIP	Reclose In Progress
RGT BLD	Right Blinder
ROD	Remote Open Detector
RST	Reset
RSTR	Restrained
RTD	Resistance Temperature Detector
RTU	Remote Terminal Unit
RX (Rx)	Receive, Receiver
s	second
S	Sensitive
SAT	CT Saturation
SBO	Select Before Operate
SCADA	Supervisory Control and Data Acquisition
SEC	Secondary
SEL	Select / Selector / Selection
SENS	Sensitive

SEQ.....	Sequence
SIR.....	Source Impedance Ratio
SNTP.....	Simple Network Time Protocol
SRC.....	Source
SSB.....	Single Side Band
SSEL.....	Session Selector
STATS.....	Statistics
SUPN.....	Supervision
SUPV.....	Supervise / Supervision
SV.....	Supervision, Service
SYNC.....	Synchrocheck
SYNCHCHK...	Synchrocheck
T.....	Time, transformer
TC.....	Thermal Capacity
TCP.....	Transmission Control Protocol
TCU.....	Thermal Capacity Used
TD MULT.....	Time Dial Multiplier
TEMP.....	Temperature
TFTP.....	Trivial File Transfer Protocol
THD.....	Total Harmonic Distortion
TMR.....	Timer
TOC.....	Time Overcurrent
TOV.....	Time Overvoltage
TRANS.....	Transient
TRANSF.....	Transfer
TSEL.....	Transport Selector
TUC.....	Time Undercurrent
TUV.....	Time Undervoltage
TX (Tx).....	Transmit, Transmitter
U.....	Under
UC.....	Undercurrent
UCA.....	Utility Communications Architecture
UDP.....	User Datagram Protocol
UL.....	Underwriters Laboratories
UNBAL.....	Unbalance
UR.....	Universal Relay
URC.....	Universal Recloser Control
.URS.....	Filename extension for settings files
UV.....	Undervoltage
V/Hz.....	Volts per Hertz
V ₀	Zero Sequence voltage
V ₁	Positive Sequence voltage
V ₂	Negative Sequence voltage
VA.....	Phase A voltage
VAB.....	Phase A to B voltage
VAG.....	Phase A to Ground voltage
VARH.....	Var-hour voltage
VB.....	Phase B voltage
VBA.....	Phase B to A voltage
VBG.....	Phase B to Ground voltage
VC.....	Phase C voltage
VCA.....	Phase C to A voltage
VCG.....	Phase C to Ground voltage
VF.....	Variable Frequency
VIBR.....	Vibration
VT.....	Voltage Transformer
VTFF.....	Voltage Transformer Fuse Failure
VTLOS.....	Voltage Transformer Loss Of Signal
WDG.....	Winding
WH.....	Watt-hour
w/ opt.....	With Option
WRT.....	With Respect To
X.....	Reactance
XDUCER.....	Transducer
XFMR.....	Transformer
Z.....	Impedance, Zone

GE MULTILIN RELAY WARRANTY

GE Multilin warrants each relay it manufactures to be free from defects in material and workmanship under normal use and service for a period of 24 months from date of shipment from factory.

In the event of a failure covered by warranty, GE Multilin will undertake to repair or replace the relay providing the warrantor determined that it is defective and it is returned with all transportation charges prepaid to an authorized service centre or the factory. Repairs or replacement under warranty will be made without charge.

Warranty shall not apply to any relay which has been subject to misuse, negligence, accident, incorrect installation or use not in accordance with instructions nor any unit that has been altered outside a GE Multilin authorized factory outlet.

GE Multilin is not liable for special, indirect or consequential damages or for loss of profit or for expenses sustained as a result of a relay malfunction, incorrect application or adjustment.

For complete text of Warranty (including limitations and disclaimers), refer to GE Multilin Standard Conditions of Sale.

Numerics

10BASE-F	
interface	3-32
settings	5-23, 5-24
2 TERMINAL MODE	2-12
3 TERMINAL MODE	2-12
87L	
see index entry for CURRENT DIFFERENTIAL	
87L DIFFERENTIAL	
Modbus registers	B-39
87L TRIP	
FlexLogic operands	5-122
settings	5-231, 5-232

A

ABBREVIATIONS	F-14
AC CURRENT INPUTS	2-23, 3-11, 5-73
AC VOLTAGE INPUTS	2-23, 3-12
ACTIVATING THE RELAY	1-17, 4-28
ACTIVE SETTING GROUP	5-144
ACTUAL VALUES	
description	2-14
main menu	6-1
maintenance	6-26
metering	6-11
product information	6-27
records	6-24
status	6-3
ALARM LEDs	5-60
ALARMS	2-15
ANSI DEVICE NUMBERS	5-98
ANSI DEVICES	2-1
APPARENT POWER	2-22, 6-17
APPLICATION EXAMPLES	
breaker trip circuit integrity	5-258
contact inputs	5-322
HV line configuration	10-13
LV fault	10-13
pilot schemes	10-17
sensitive directional power	5-227
APPROVALS	2-29
ARCHITECTURE	5-120
ARCING CURRENT	5-262
AUTORECLOSE	
actual values	6-5
description	5-310
FlexLogic operands	5-123
logic	5-316, 5-318, 5-319
Modbus registers	B-17, B-44
sequence	5-320
settings	5-308, 5-311, 5-312, 5-314, 5-315
specifications	2-20
AUXILIARY OVERVOLTAGE	
FlexLogic operands	5-123
logic	5-225
Modbus registers	B-52
settings	5-224
specifications	2-19
AUXILIARY UNDERVOLTAGE	
FlexLogic operands	5-123
logic	5-224
Modbus registers	B-52
settings	5-223

specifications	2-18
AUXILIARY VOLTAGE CHANNEL	3-12
AUXILIARY VOLTAGE METERING	6-17

B

BANKS	5-6, 5-73, 5-74
BATTERY FAILURE	7-8
BINARY INPUT POINTS	E-8
BINARY OUTPUT POINTS	E-9
BLOCK DIAGRAM	1-3, 2-15
BLOCK SETTING	5-5
BLOCKING SCHEME	
application of settings	10-19
logic	5-302
settings	5-299, 5-300
BREAKER ARCING CURRENT	
actual values	6-26
clearing	5-19, 7-2
FlexLogic operands	5-123
logic	5-263
measurement	5-263
Modbus registers	B-16
settings	5-262
specifications	2-19
BREAKER CONTROL	
control of 2 breakers	4-25
description	4-24
dual breaker logic	5-85, 5-86
FlexLogic operands	5-124
Modbus registers	B-33
settings	5-83
BREAKER FAILURE	
description	5-211
determination	5-212
FlexLogic operands	5-123
logic	5-215, 5-216
main path sequence	5-212
Modbus registers	B-52
settings	5-210, 5-213
specifications	2-19
BREAKER FLASHOVER	
FlexLogic operands	5-123
logic	5-267
Modbus registers	B-15
settings	5-264
specifications	2-19
BREAKER RESTRIKE	
FlexLogic operands	5-123
logic	5-270
Modbus registers	B-56
settings	5-268
BREAKER-AND-A-HALF SCHEME	5-5
BRIGHTNESS	5-18
BROKEN CONDUCTOR	
FlexLogic operands	5-124
settings	5-279
BROKEN CONDUCTOR DETECTION	
Modbus registers	B-48

C

C37.94 COMMUNICATIONS	3-33, 3-35, 3-38
C37.94SM COMMUNICATIONS	3-37
CAPACITOR CONTROL	

Modbus registers	B-24	CONTACT OUTPUTS	
Cautions	1-1	actual values	6-4
CE APPROVALS	2-29	FlexLogic operands	5-130
CHANGES TO L90 MANUAL	F-2	Modbus registers	B-11, B-20, B-76
CHANGES TO MANUAL	F-9, F-10, F-11, F-12, F-13	settings	5-324
CHANNEL ASYMMETRY		CONTINUOUS MONITOR	
settings	5-80	FlexLogic operands	5-124
CHANNEL COMMUNICATION	3-25	logic	5-271
CHANNEL MONITOR	2-12	Modbus registers	B-40
CHANNEL STATUS		settings	5-270
Modbus registers	B-12	CONTROL ELEMENTS	5-233
CHANNEL TESTS		CONTROL POWER	
actual values	6-6	description	3-11
commands	5-20, 7-2	specifications	2-25
Modbus registers	B-70	CONTROL PUSHBUTTONS	
procedures	11-1	FlexLogic operands	5-122
settings	5-343	Modbus registers	B-70
CHANNELS		settings	5-61
banks	5-73, 5-74	specifications	2-21
number of	5-78	COUNTERS	
CHARGING CURRENT COMPENSATION	5-78, 9-13	actual values	6-7
CIRCUIT MONITORING APPLICATIONS	5-256	settings	5-259
CLEANING	2-29	CRC-16 ALGORITHM	B-2
CLEAR RECORDS	5-19, 7-2	CRITICAL FAILURE RELAY	2-24, 3-10
CLEAR RELAY RECORDS		CSA APPROVAL	2-29
Modbus registers	B-69	CT BANKS	
settings	5-19	settings	5-73
CLOCK		CT FAILURE	
setting date and time	7-2	FlexLogic operands	5-124
synchronization tests	11-2	logic	5-273
COMMANDS MENU	7-1	settings	5-272
COMMUNICATIONS		CT INPUTS	3-12, 5-6, 5-73
10BASE-F	5-23, 5-24	CT REQUIREMENTS	10-1
channel	2-12, 3-25	CT WIRING	3-12
connecting to the UR	1-8, 1-15	CURRENT BANK	5-73
CRC-16 error checking	B-2	CURRENT DEMAND	5-56
direct transfer trip	2-13	CURRENT DIFFERENTIAL	
dnp	5-25, E-1	applications	10-3
G.703	3-28	description	2-14
half duplex	B-1	FlexLogic operands	5-122
HTTP	5-42	logic	5-147
IEC 60870-5-104 protocol	5-43	metering	6-14
IEC 61850	5-327	Modbus registers	B-17, B-18
inter-relay communications	2-11, 2-26	settings	5-145
loopback test	2-13, 5-343	specifications	2-17
Modbus	5-24, 5-44, B-1, B-3	testing	11-3
Modbus registers	B-28	trip	5-231
network	5-23, 5-24	CURRENT METERING	
overview	1-16, 2-11	actual values	6-15
path diagram	2-12	Modbus registers	B-13
RS232	3-22	specifications	2-22
RS485	3-23, 5-21	CURVES	
settings	5-23, 5-24, 5-25, 5-30, 5-43, 5-44	definite time	5-185, 5-219
specifications	2-26	FlexCurves™	5-90, 5-185
UCA/MMS	5-328	I2T	5-185
web server	5-42	IAC	5-184
COMTRADE	B-6, B-7	IEC	5-183
CONDUCTED RFI	2-28	IEEE	5-182
CONTACT INFORMATION	1-1	inverse time undervoltage	5-219
CONTACT INPUTS		types	5-181
actual values	6-3		
dry connections	3-19		
FlexLogic operands	5-130		
Modbus registers	B-11, B-20, B-64, B-66		
settings	5-321		
specifications	2-23		
thresholds	5-321		
wet connections	3-19		

D

DATA FORMATS, MODBUS	B-80
DATA LOGGER	
clearing	5-19, 7-2

Modbus	B-7	logic	5-331
Modbus registers	B-12, B-30	Modbus registers	B-11
settings	5-55	settings	5-331
specifications	2-22	DIRECT TRANSFER TRIP	2-13, 11-4
via COMTRADE	B-6	DIRECT UNDERREACH TRANSER TRIP	
DATE	7-2	see entry for DUTT	
DCMA INPUTS	6-23	DIRECTIONAL CHARACTERISTIC	9-23
Modbus registers	B-22, B-77	DIRECTIONAL COMPARISON BLOCKING	
settings	5-334	Modbus registers	B-43
specifications	2-23	see BLOCKING SCHEME	
DCMA OUTPUTS		DIRECTIONAL COMPARISON UNBLOCKING	
description	3-21	see UNBLOCKING SCHEME	
Modbus registers	B-55	DIRECTIONAL OVERCURRENT	
settings	5-337	see PHASE, GROUND, and NEUTRAL DIRECTIONAL entries	
specifications	2-25	DIRECTIONAL POLARIZATION	5-190
DD		DIRECTIONAL POWER	
see entry for DISTURBANCE DETECTOR		see entry for SENSITIVE DIRECTIONAL POWER	
DEFINITE TIME CURVE	5-185, 5-219	DISCONNECT SWITCH	
DEMAND		FlexLogic operands	5-129
Modbus registers	B-15	logic	5-89
DEMAND METERING		Modbus registers	B-48
actual values	6-18	settings	5-87
settings	5-56	DISPLAY	1-16, 4-24, 5-18
specifications	2-22	DISTANCE	
DEMAND RECORDS		analysis of elements	9-26
clearing	5-20, 7-2	application example	10-13
DESIGN	1-3	characteristics	9-21
DEVICE ID	5-328	ground	2-16, 5-162
DEVICE PROFILE DOCUMENT	E-1	mho characteristic	5-155, 5-157
DIELECTRIC STRENGTH	3-10	Modbus registers	B-46
DIFFERENTIAL		phase	2-16, 5-153
applications	10-3	quad characteristic	5-156, 5-157, 5-164
current	2-14, 2-17, 5-145	settings	5-152
current metering	6-14	DISTURBANCE DETECTOR	
element characteristics	9-14	FlexLogic operands	5-122, 5-128
line elements	5-145	internal	5-76
stub bus	5-148	logic	5-230
theory	9-1	Modbus registers	B-39
trip	5-231	settings	5-229
DIGITAL COUNTERS		theory	9-3
actual values	6-7	DNA-1 BIT PAIR	5-329
FlexLogic operands	5-124	DNP COMMUNICATIONS	
logic	5-260	binary counters	E-10
Modbus registers	B-10, B-57	binary input points	E-8
settings	5-259	binary output points	E-9
DIGITAL ELEMENTS		control relay output blocks	E-9
application example	5-257	device profile document	E-1
FlexLogic operands	5-124	frozen counters	E-10
logic	5-256	implementation table	E-4
Modbus registers	B-53	Modbus registers	B-28
settings	5-256	settings	5-25
DIGITAL OUTPUTS		DTT	2-13, 11-4
see entry for CONTACT OUTPUTS		DUPLEX, HALF	B-1
DIMENSIONS	3-1, 3-2	DUTT	
DIRECT DEVICES		application of settings	10-17
Modbus registers	B-23	logic	5-286
DIRECT INPUTS		settings	5-284
actual values	6-4		
description	5-330		
FlexLogic operands	5-130		
logic	5-331		
Modbus registers	B-11, B-23		
settings	5-330		
DIRECT INPUTS/OUTPUTS			
error messages	7-8		
DIRECT MESSAGES	5-327		
DIRECT OUTPUTS			
description	5-330		

E

EGD PROTOCOL	
actual values	6-26
ELECTROSTATIC DISCHARGE	2-28
ELEMENTS	5-4
ENERGY METERING	
actual values	6-18

Modbus registers	B-14, B-15	FIRMWARE UPGRADES	4-2
specifications	2-22	FLASH MESSAGES	5-18
ENERGY METERING, CLEARING	5-20, 7-2	FLEX STATE PARAMETERS	
ENERVISTA UR SETUP		actual values	6-8, 6-20
creating a site list	4-1	Modbus registers	B-20, B-53
event recorder	4-2	settings	5-68
firmware upgrades	4-2	specifications	2-21
installation	1-5	FLEXCURVES™	
introduction	4-1	equation	5-185
oscillography	4-2	Modbus registers	B-58
overview	4-1	settings	5-90
requirements	1-5	specifications	2-21
EQUATIONS		table	5-90
definite time curve	5-185, 5-219	FLEXELEMENTS	
FlexCurve™	5-185	FlexLogic operands	5-124
I ² t curves	5-185	FLEXELEMENTS™	
IAC curves	5-184	actual values	6-21
IEC curves	5-183	direction	5-141
IEEE curves	5-182	hysteresis	5-141
EQUIPMENT MISMATCH ERROR	7-7	Modbus registers	B-54, B-56
ETHERNET		pickup	5-141
actual values	6-8	scheme logic	5-140
configuration	1-8	settings	5-139, 5-140, 5-142
error messages	7-9	specifications	2-21
Modbus registers	B-12	FLEXLOGIC	
quick connect	1-10	example	5-120
settings	5-23, 5-24	gate characteristics	5-132
EVENT CAUSE INDICATORS	4-16, 4-17	locking to a serial number	4-10
EVENT RECORDER		operands	5-121, 5-122
actual values	6-24	operators	5-132
clearing	5-19, 7-2	FLEXLOGIC™	
description	2-14	editing with EnerVista UR Setup	4-2
Modbus	B-7	equation editor	5-138
Modbus registers	B-22	error messages	7-7
specifications	2-21	evaluation	5-133
via EnerVista software	4-2	example	5-133
EVENTS SETTING	5-5	example equation	5-235
EXCEPTION RESPONSES	B-5	locking equation entries	4-9
		Modbus registers	B-35
		rules	5-132
		security	4-9
		specifications	2-20
		timers	5-138
		worksheet	5-134
		FLEXLOGIC™ EQUATION EDITOR	5-138
		FLEXLOGIC™ TIMERS	
		Modbus registers	B-36
		settings	5-138
		FORCE CONTACT INPUTS	5-341
		FORCE CONTACT OUTPUTS	5-342
		FORCE TRIGGER	6-25
		FORM-A RELAY	
		high impedance circuits	3-14
		outputs	3-13, 3-14, 3-19
		specifications	2-24
		FORM-C RELAY	
		outputs	3-13, 3-19
		specifications	2-24
		FREQUENCY	
		detection	9-7
		tracking	9-6
		FREQUENCY METERING	
		actual values	6-19
		Modbus registers	B-15
		settings	5-75
		specifications	2-22
		FREQUENCY RATE OF CHANGE	
		FlexLogic operands	5-124

F

F485	1-16
FACEPLATE	3-1, 3-2
FACEPLATE PANELS	4-14, 4-24
FAST FORM-C RELAY	2-24
FAST TRANSIENT TESTING	2-28
FAULT DETECTION	9-3
FAULT LOCATOR	
logic	9-57
Modbus registers	B-16
operation	9-55
specifications	2-22
FAULT REPORT	
actual values	6-24
clearing	5-19, 7-2
Modbus	B-7
Modbus registers	B-20, B-30
settings	5-51
FAULT REPORTS	
Modbus registers	B-55
FAULT TYPE	9-55
FAX NUMBERS	1-1
FEATURES	2-1, 2-3
Fiber	3-26
FIBER-LASER TRANSMITTERS	3-26
FIRMWARE REVISION	6-27

Modbus registers	B-12, B-59
settings	5-250
FREQUENCY TRACKING	5-75, 6-20
FREQUENCY, NOMINAL	5-74
FUNCTION SETTING	5-4
FUNCTIONALITY	2-2
FUSE	2-24
FUSE FAILURE	
see VT FUSE FAILURE	

G

G.703	3-27, 3-28, 3-29, 3-33
GE TYPE IAC CURVES	5-184
GROUND CURRENT METERING	6-16
GROUND DIRECTIONAL SUPERVISION	5-169
GROUND DISTANCE	
FlexLogic operands	5-125
op scheme	5-167
scheme logic	5-168, 5-169
settings	5-162
specifications	2-16
GROUND IOC	
FlexLogic operands	5-125
logic	5-203
Modbus registers	B-38
settings	5-203
GROUND TIME OVERCURRENT	
see entry for GROUND TOC	
GROUND TOC	
FlexLogic operands	5-125
logic	5-202
Modbus registers	B-38
settings	5-202
specifications	2-17
GROUPED ELEMENTS	5-144
GSSE	5-328, 5-330, 6-6

H

HALF-DUPLEX	B-1
HARDWARE REQUIREMENTS	9-11
HTTP PROTOCOL	5-42
HV LINE CONFIGURATION	10-13
HYBRID PERMISSIVE OVERREACH TRANSFER TRIP	
see entry for HYBRID POTT	
HYBRID POTT	
application of settings	10-18
logic	5-298
settings	5-295, 5-297, 5-298
HYBRID POTT	
Modbus registers	B-43

I

I2T CURVES	5-185
IAC CURVES	5-184
IEC 60870-5-104 PROTOCOL	
interoperability document	D-1
points list	D-9
settings	5-43
IEC 61850 GOOSE ANALOGS	
settings	5-332
IEC 61850 GOOSE UINTEGERS	

settings	5-333
IEC 61850 PROTOCOL	
DNA2 assignments	5-329
error messages	7-10
Modbus registers	B-59, B-60, B-61, B-62, B-63, B-64, B-73
remote device settings	5-327
remote inputs	5-328
settings	5-29
UserSt-1 bit pair	5-330
IEC CURVES	5-183
IED	1-2
IED SETUP	1-5
IEEE C37.94 COMMUNICATIONS	3-33, 3-35, 3-38
IEEE CURVES	5-182
IMPORTANT CONCEPTS	1-4
IN SERVICE INDICATOR	1-17, 7-6
INCIPIENT CABLE FAULT DETECTOR	
Modbus registers	B-38
INCOMPATIBLE HARDWARE ERROR	7-7
INPUTS	
AC current	2-23, 5-73
AC voltage	2-23, 5-74
contact inputs	2-23, 5-321, 5-341
dcmA inputs	2-23, 3-21
direct inputs	5-330
IRIG-B	2-23, 3-24
remote inputs	2-23, 5-327, 5-328, 5-329
RTD inputs	2-23, 3-21
virtual	5-323
INSPECTION CHECKLIST	1-1
INSTALLATION	
communications	3-22
CT inputs	3-11, 3-12
RS485	3-23
settings	5-71
INSTANTANEOUS OVERCURRENT	
see PHASE, GROUND, and NEUTRAL IOC entries	
INTELLIGENT ELECTRONIC DEVICE	1-2
INTER-RELAY COMMUNICATIONS	2-11, 2-26
INTRODUCTION	1-2
INVERSE TIME UNDERVOLTAGE	5-220
IOC	
see PHASE, GROUND, and NEUTRAL IOC entries	
IP ADDRESS	5-23, 5-24
IRIG-B	
connection	3-24
error messages	7-8, 7-9
specifications	2-23
ISO-9000 REGISTRATION	2-29

K

KEYPAD	1-17, 4-24
--------------	------------

L

L90 POWER SYSTEM	
Modbus registers	B-32
L90 TRIP	
Modbus registers	B-39
LAMPTEST	7-3
LANGUAGE	5-18
LASER MODULE	3-26
LATCHING OUTPUTS	
application example	5-325, 5-326

error messages	7-9
settings	5-324
specifications	2-24
LED INDICATORS	4-15, 4-16, 4-17, 4-23, 5-60
LED TEST	
FlexLogic operand	5-130
settings	5-58
specifications	2-21
LINE	
pickup	5-150
LINE DIFFERENTIAL ELEMENT	5-145
LINE PICKUP	
FlexLogic operands	5-125
logic	5-151
Modbus registers	B-47
settings	5-150
specifications	2-16
LINK POWER BUDGET	2-26
LOAD ENCROACHMENT	
FlexLogic operands	5-125
Modbus registers	B-41
settings	5-179, 5-180
specifications	2-20
LOCAL LOOPBACK	5-343
LOGIC GATES	5-132
LOOP FILTER BLOCK DIAGRAM	9-10
LOOPBACK	2-13, 5-343
LOST PASSWORD	5-9, 5-10
LV FAULT	10-13

M

MAINTENANCE COMMANDS	7-3
MANUFACTURING DATE	6-27
MATCHING PHASELETS	9-11
MEMORY MAP DATA FORMATS	B-80
MEMORY POLARIZATION	9-25
MEMORY VOLTAGE LOGIC	5-153
MENU HIERARCHY	1-17, 4-26
MENU NAVIGATION	1-17, 4-25, 4-26
METERING	
conventions	6-11, 6-12
current	2-22
demand	2-22
description	2-14
frequency	2-22
power	2-22
voltage	2-22
METERING CONVENTIONS	6-12
MHO DISTANCE CHARACTERISTIC	5-155, 9-21
MODBUS	
data logger	B-6, B-7
event recorder	B-7
exception responses	B-5
execute operation	B-4
fault report	B-7
flex state parameters	5-69
function code 03/04h	B-3
function code 05h	B-4
function code 06h	B-4
function code 10h	B-5
introduction	B-1
memory map data formats	B-80
obtaining files	B-6
oscillography	B-6
passwords	B-7

read/write settings/actual values	B-3
settings	5-24, 5-44
store multiple settings	B-5
store single setting	B-4
supported function codes	B-3
user map	5-44, B-11, B-33
MODEL INFORMATION	6-27
MODIFICATION FILE NUMBER	6-27
MODULE FAILURE ERROR	7-7
MODULES	
communications	3-22
CT	3-12
CT/VT	3-11, 5-6
direct inputs/outputs	3-26
insertion	3-6, 3-7
order codes	2-8
power supply	3-10
transducer I/O	3-21
VT	3-12
withdrawal	3-6, 3-7
MONITORING ELEMENTS	5-261
MOTOR	
settings	5-181, 5-191
MOUNTING	3-1, 3-2

N

NAMEPLATE	1-1
NEGATIVE SEQUENCE DIRECTIONAL OC	
Modbus registers	B-47
NEGATIVE SEQUENCE DIRECTIONAL OVERCURRENT	
characteristics	5-208
FlexLogic operands	5-125
logic	5-209
settings	5-206, 5-209
specifications	2-18
NEGATIVE SEQUENCE IOC	
FlexLogic operands	5-125
logic	5-205
Modbus registers	B-40
settings	5-205
specifications	2-17
NEGATIVE SEQUENCE TOC	
FlexLogic operands	5-125
logic	5-204
Modbus registers	B-40
settings	5-204
specifications	2-17
NEUTRAL DIRECTIONAL OC	
Modbus registers	B-47
NEUTRAL DIRECTIONAL OVERCURRENT	
FlexLogic operands	5-125
logic	5-198
polarization	5-196
settings	5-194
specifications	2-18
NEUTRAL INSTANTANEOUS OVERCURRENT	
see entry for NEUTRAL IOC	
NEUTRAL IOC	
FlexLogic operands	5-125
logic	5-193
Modbus registers	B-37
settings	5-193
specifications	2-17
NEUTRAL OVERVOLTAGE	
FlexLogic operands	5-125

logic.....	5-223	IEEE.....	5-182
Modbus registers.....	B-51	OVERFREQUENCY	
settings.....	5-222	FlexLogic operands.....	5-126
specifications.....	2-19	logic.....	5-249
NEUTRAL TIME OVERCURRENT		settings.....	5-249
see entry for NEUTRAL TOC		specifications.....	2-19
NEUTRAL TOC		OVERFREQUENCY	
FlexLogic operands.....	5-125	Modbus registers.....	B-40
logic.....	5-192	OVERVIEW.....	2-3
Modbus registers.....	B-37	OVERVOLTAGE	
settings.....	5-192	auxiliary.....	2-19, 5-224
specifications.....	2-17	neutral.....	2-19, 5-222
NON-VOLATILE LATCHES		phase.....	2-18, 5-221
FlexLogic operands.....	5-125		
Modbus registers.....	B-58		
settings.....	5-143		
specifications.....	2-21		
Notes.....	1-1		
NSAP ADDRESS.....	5-24		
O		P	
ONE SHOTS.....	5-132	PANEL CUTOUT.....	3-1, 3-2
OPEN POLE DETECTOR		PARITY.....	5-21
FlexLogic operands.....	5-126	PASSWORD SECURITY.....	5-9, 5-10
logic.....	5-278, 5-279	FlexLogic operands.....	5-131
Modbus registers.....	B-42	PASSWORDS	
settings.....	5-276	changing.....	4-29
specifications.....	2-20	for settings templates.....	4-6
OPERATING CONDITION CALCULATIONS.....	9-16	lost password.....	4-29, 5-9, 5-10
OPERATING TEMPERATURE.....	2-27	Modbus.....	B-7
OPERATING TIMES.....	2-16	Modbus registers.....	B-16, B-27, B-28
ORDER CODES.....	2-4, 2-5, 2-6, 2-7, 6-27, 7-3	overview.....	1-18
ORDER CODES, UPDATING.....	7-3	security.....	5-8
ORDERING.....	2-4, 2-5, 2-6, 2-7	settings.....	5-8
OSCILLATORY TRANSIENT TESTING.....	2-28	PC SOFTWARE	
OSCILLOGRAPHY		see entry for ENERVISTA UR SETUP	
actual values.....	6-25	PERMISSIVE FUNCTIONS.....	5-219
clearing.....	5-19, 7-2	PERMISSIVE OVERREACH TRANSFER TRIP	
description.....	2-14	see entry for POTT	
Modbus.....	B-6	PERMISSIVE UNDERREACH TRANSFER TRIP	
Modbus registers.....	B-20, B-30	see entry for PUTT	
settings.....	5-52	PER-UNIT QUANTITY.....	5-4
specifications.....	2-21	PFL STATUS.....	6-7
via COMTRADE.....	B-6	PHASE ANGLE METERING.....	6-12
via EnerVista software.....	4-2	PHASE CURRENT METERING.....	6-15
OST.....	2-20, 5-172	PHASE DETECTION.....	9-7
OUT-OF-STEP TRIPPING.....	2-20, 5-172	PHASE DIRECTIONAL OC	
OUTPUTS		Modbus registers.....	B-47
contact outputs.....	5-324	PHASE DIRECTIONAL OVERCURRENT	
control power.....	2-25	FlexLogic operands.....	5-126
critical failure relay.....	2-24	logic.....	5-191
direct outputs.....	5-331	phase A polarization.....	5-189
Fast Form-C relay.....	2-24	settings.....	5-189, 5-190
Form-A relay.....	2-24, 3-13, 3-14, 3-19	specifications.....	2-18
Form-C relay.....	2-24, 3-13, 3-19	PHASE DISTANCE	
latching outputs.....	2-24, 5-324	FlexLogic operands.....	5-126
remote outputs.....	5-329, 5-330	logic.....	5-161
virtual outputs.....	5-326	Modbus registers.....	B-46
OVERCURRENT CURVE TYPES.....	5-181	op scheme.....	5-160
OVERCURRENT CURVES		settings.....	5-153
definite time.....	5-185	specifications.....	2-16
FlexCurves™.....	5-185	PHASE INSTANTANEOUS OVERCURRENT	
I2T.....	5-185	see entry for PHASE IOC	
IAC.....	5-184	PHASE IOC	
IEC.....	5-183	FlexLogic operands.....	5-126
		logic.....	5-188
		Modbus registers.....	B-37
		specifications.....	2-17
		PHASE LOCKING.....	9-6, 9-10
		PHASE MEASUREMENT UNIT	
		see entry for SYNCHROPHASOR	

INDEX

Modbus registers.....	B-28
PROCESS BUS	
overview	3-13
PRODUCT INFORMATION.....	6-27, B-9
PRODUCT SETUP.....	5-8, 5-13
PRODUCTION TESTS	2-28
PROTECTION ELEMENTS.....	5-4
PROTECTION FEATURES	2-1
PU QUANTITY	5-4
PUSHBUTTONS, USER-PROGRAMMABLE	
see USER-PROGRAMMABLE PUSHBUTTONS	
PUTT	
application of settings.....	10-17
logic	5-288
Modbus registers.....	B-43
settings	5-287

QUAD DISTANCE CHARACTERISTIC ...5-156, 5-157, 5-164, 9-24, 9-25

REACTIVE POWER	2-22, 6-17
REAL POWER	2-22, 6-17
REAL TIME CLOCK	
Modbus registers.....	B-30
REAR TERMINAL ASSIGNMENTS	3-8
RECLOSER CURVES	5-93, 5-185
RECLOSING	
description	5-309
logic	5-316, 5-318, 5-319
sequence	5-320
settings.....	5-308, 5-311, 5-312, 5-314, 5-315
RELAY ACTIVATION	4-28
RELAY ARCHITECTURE	5-120
RELAY MAINTENANCE	7-3
RELAY NAME	5-71
RELAY NOT PROGRAMMED	1-17
RELAY SYNCHRONIZATION	9-15
REMOTE DEVICES	
actual values.....	6-5
error messages	7-10
FlexLogic operands	5-131
Modbus registers.....	B-11, B-20, B-70, B-75
settings.....	5-327
statistics	6-6
REMOTE DPS INPUTS	
actual values.....	6-4
settings.....	5-329
REMOTE INPUTS	
actual values.....	6-3
FlexLogic operands	5-130
Modbus registers.....	B-11, B-20, B-71
settings.....	5-328
specifications	2-23
REMOTE LOOPBACK	5-343
REMOTE OUTPUTS	
DNA-1 bit pair	5-329
Modbus registers.....	B-72, B-73
UserSt-1 bit pair	5-330
REPLACEMENT MODULES	2-8, 2-9, 2-10
REQUIREMENTS, HARDWARE	9-11
RESETTING	5-131, 5-332

RESTRAINT CHARACTERISTICS	9-17	SIGNAL SOURCES	
REVISION HISTORY	F-1	metering	6-15
RF IMMUNITY	2-28	settings	5-76
RFI, CONDUCTED	2-28	SIGNAL TYPES	1-3
RMS CURRENT	2-22	SINGLE-LINE DIAGRAM	2-2
RMS VOLTAGE	2-22	SITE LIST, CREATING	4-1
ROLLING DEMAND	5-57	SNTP PROTOCOL	
RS232		error messages	7-9
configuration	1-9	Modbus registers	B-30
specifications	2-26	settings	5-48
wiring	3-22	SOFTWARE	
RS422		installation	1-5
configuration	3-30	see entry for ENERVISTA UR SETUP	
timing	3-31	SOFTWARE ARCHITECTURE	1-4
two-channel application	3-31	SOFTWARE, PC	
with fiber interface	3-32	see entry for EnerVista UR Setup	
RS485		SOURCE FREQUENCY	6-19
configuration	1-7	SOURCE TRANSFER SCHEMES	5-219
description	3-23	SOURCES	
specifications	2-26	example use of	5-77
RTD INPUTS		metering	6-15
actual values	6-23	Modbus registers	B-32
Modbus registers	B-22, B-35	settings	5-75, 5-76
settings	5-335	STANDARD ABBREVIATIONS	F-14
specifications	2-23	START-UP	9-11
		STATUS INDICATORS	4-15, 4-17
S		STORAGE TEMPERATURE	2-27
SALES OFFICE	1-1	STUB BUS	
SCAN OPERATION	1-4	FlexLogic operands	5-129
SELECTOR SWITCH		logic	5-149
actual values	6-7	Modbus registers	B-39
application example	5-240	settings	5-148
FlexLogic operands	5-128	SUB-HARMONIC STATOR GROUND FAULT	
logic	5-241	FlexLogic operands	5-128
Modbus registers	B-57	SUMMATOR	
settings	5-236	Modbus registers	B-52
specifications	2-21	SUPERVISING ELEMENTS	5-229
timing	5-239, 5-240	SURGE IMMUNITY	2-28
Self-test errors	7-11	SYMMETRICAL COMPONENTS METERING	6-12
SELF-TESTS		SYNCHROCHECK	
description	2-15, 7-6	actual values	6-9, 6-20, 6-21
error messages	7-8	FlexLogic operands	5-129
FlexLogic operands	5-131	logic	5-255
Modbus registers	B-9	Modbus registers	B-17, B-78
SENSITIVE DIRECTIONAL POWER		settings	5-252, 5-253
actual values	6-20	specifications	2-20
characteristic	5-226	SYNCHRONIZATION RELAY	9-15
FlexLogic operands	5-124	SYNCHROPHASORS	
logic	5-228	actual values	6-22
Modbus registers	B-12, B-41	clearing PMU records	7-2
settings	5-225, 5-227	commands	7-3, 7-5
specifications	2-18	FlexLogic operands	5-126, 5-127
SERIAL NUMBER	6-27	network connection	5-119
SERIAL PORTS		phase measurement unit triggering	5-108
settings	5-21	phasor measurement configuration	5-103, 5-104, 5-115, 5-116, 5-117
SETTING GROUPS	5-128, 5-144, 5-235, B-39	phasor measurement unit	5-97, 5-102
SETTINGS TEMPLATES		phasor measurement unit communications	5-106
description	4-5	phasor measurement unit recording	5-115
editing	4-5	test values	5-343
enabling	4-5	SYSTEM FREQUENCY	5-74
Modbus registers	B-79	SYSTEM SETUP	5-73
password protection	4-6		
removing	4-8	T	
viewing	4-7	TARGET MESSAGES	7-6
SETTINGS, CHANGING	4-27		

TARGET SETTING	5-5
TARGETS MENU	7-6
TCP PORT NUMBER	5-42
TEMPERATURE MONITOR	5-131, 7-10
TERMINALS	3-8, 5-78
TESTING	
channel tests	5-343
clock synchronization	11-2
final tests	11-4
force contact inputs	5-341
force contact outputs	5-342
lamp test	7-3
local-remote relay tests	11-4
self-test error messages	7-6
synchrophasors	5-343
THEORY OF OPERATION	9-1, 9-20
THERMAL DEMAND CHARACTERISTIC	5-57
THERMAL MODEL	
Modbus registers	B-50
THERMAL OVERLOAD PROTECTION	
Modbus registers	B-48
settings	5-281
specifications	2-20
TIME	7-2
TIME OVERCURRENT	
see PHASE, NEUTRAL, and GROUND TOC entries	
TIMERS	5-138
TOC	
ground	5-202
neutral	5-192
phase	5-186
specifications	2-17
TRACEABILITY	
data	4-12, 4-13
overview	4-11
rules	4-13
TRACKING FREQUENCY	6-20, B-52
TRANSDUCER I/O	
actual values	6-23
settings	5-334, 5-335
specifications	2-23
wiring	3-21
TRIP BUS	
FlexLogic operands	5-129
Modbus registers	B-54
settings	5-233
TRIP DECISION EXAMPLE	9-18
TRIP LEDs	5-60
TRIP OUTPUT	
FlexLogic operands	5-129
logic	5-246
Modbus registers	B-42
settings	5-242
specifications	2-20
TROUBLE INDICATOR	1-17, 7-6
TYPICAL WIRING DIAGRAM	3-9

U

UL APPROVAL	2-29
UNAUTHORIZED ACCESS	
commands	5-20
resetting	7-2
UNBLOCKING SCHEME	
Modbus registers	B-44
settings	5-303

UNDERFREQUENCY	
FlexLogic operands	5-129
logic	5-248
settings	5-248
specifications	2-19
UNDervOLTAGE	
auxiliary	2-18
phase	2-18, 5-220
UNDervOLTAGE CHARACTERISTICS	5-219
UNEXPECTED RESTART ERROR	7-10
UNIT NOT PROGRAMMED	5-71, 7-7
UNPACKING THE RELAY	1-1
UPDATING ORDER CODE	7-3
URPC	
see entry for ENERVISTA UR SETUP	
USER-DEFINABLE DISPLAYS	
example	5-71
invoking and scrolling	5-69
Modbus registers	B-28, B-33
settings	5-69, 5-71
specifications	2-21
USER-PROGRAMMABLE LEDs	
custom labeling	4-23
defaults	4-17
description	4-16, 4-17
Modbus registers	B-30
settings	5-60
specifications	2-21
USER-PROGRAMMABLE PUSHBUTTONS	
FlexLogic operands	5-131
Modbus registers	B-34, B-51
settings	5-63
specifications	2-21
USER-PROGRAMMABLE SELF TESTS	
Modbus registers	B-31
settings	5-61
USERST-1 BIT PAIR	5-330

V

VAR-HOURS	2-22, 6-18
VIBRATION TESTING	2-28
VIRTUAL INPUTS	
actual values	6-3
commands	7-1
FlexLogic operands	5-130
logic	5-323
Modbus registers	B-9, B-66
settings	5-323
VIRTUAL OUTPUTS	
actual values	6-5
FlexLogic operands	5-130
Modbus registers	B-67
settings	5-326
VOLTAGE BANKS	5-74
VOLTAGE DEVIATIONS	2-28
VOLTAGE ELEMENTS	5-219
VOLTAGE METERING	
Modbus registers	B-13
specifications	2-22
values	6-16
VOLTAGE RESTRAINT CHARACTERISTIC	5-186
VT FUSE FAILURE	
logic	5-275
Modbus registers	B-57
settings	5-274

INDEX

VT INPUTS 3-12, 5-6, 5-74
VT WIRING 3-12
VTFF
 FlexLogic operands 5-129
 see VT FUSE FAILURE

W

Warnings 1-1
WARRANTY F-18
WATT-HOURS 2-22, 6-18
WATTMETRIC ZERO-SEQUENCE DIRECTIONAL
 actual values 6-22

FlexLogic operands 5-129
Modbus registers B-63
 settings 5-199
 specifications 2-18
WEB SERVER PROTOCOL 5-42
WEBSITE 1-1
WIRING DIAGRAM 3-9

Z

ZERO SEQUENCE CORE BALANCE 3-12
ZERO-SEQUENCE CURRENT REMOVAL 5-80

